

Stogner, Michael

From: Ezeanyim, Richard
Sent: Wednesday, December 17, 2003 1:02 PM
To: Stogner, Michael
Cc: Wrotenbery, Lori
Subject: FW: APD Status

Mike:

Please review this application (see below) at your earliest opportunity. Overtime may be approved to catch up with these tasks now that the file preparation is almost over. Thank you.

-----Original Message-----

From: Wrotenbery, Lori
Sent: Tuesday, December 16, 2003 5:20 PM
To: Ezeanyim, Richard
Subject: FW: APD Status

Please handle. Thanks.

-----Original Message-----

From: Maralex Resources, Inc. [mailto:maralex@westernet.net]
Sent: Tuesday, December 16, 2003 2:39 PM
To: wrotenbery@state.nm.us
Subject: APD Status

Ms. Wrotenbery:

I submitted an APD for the Cecil Cast 2A, located 1577' FNL; 411' FWL of Section 19-T30N-R11W, San Juan County, NM to the OCD on 10/31/03. The Aztec District office signed off on the APD but the approval is pending non-standard location approval. I submitted a letter and attachments to you regarding such on November 4, 2003. I have received consent from all the working interest owners in the adjoining spacing unit for the non-standard location. Please advise if you need additional information to approve this APD.

Thank you and I look forward to your reply. I can be reached at carlasue4@lycos.com.

Carla Shaw
Maralex Resources, Inc.

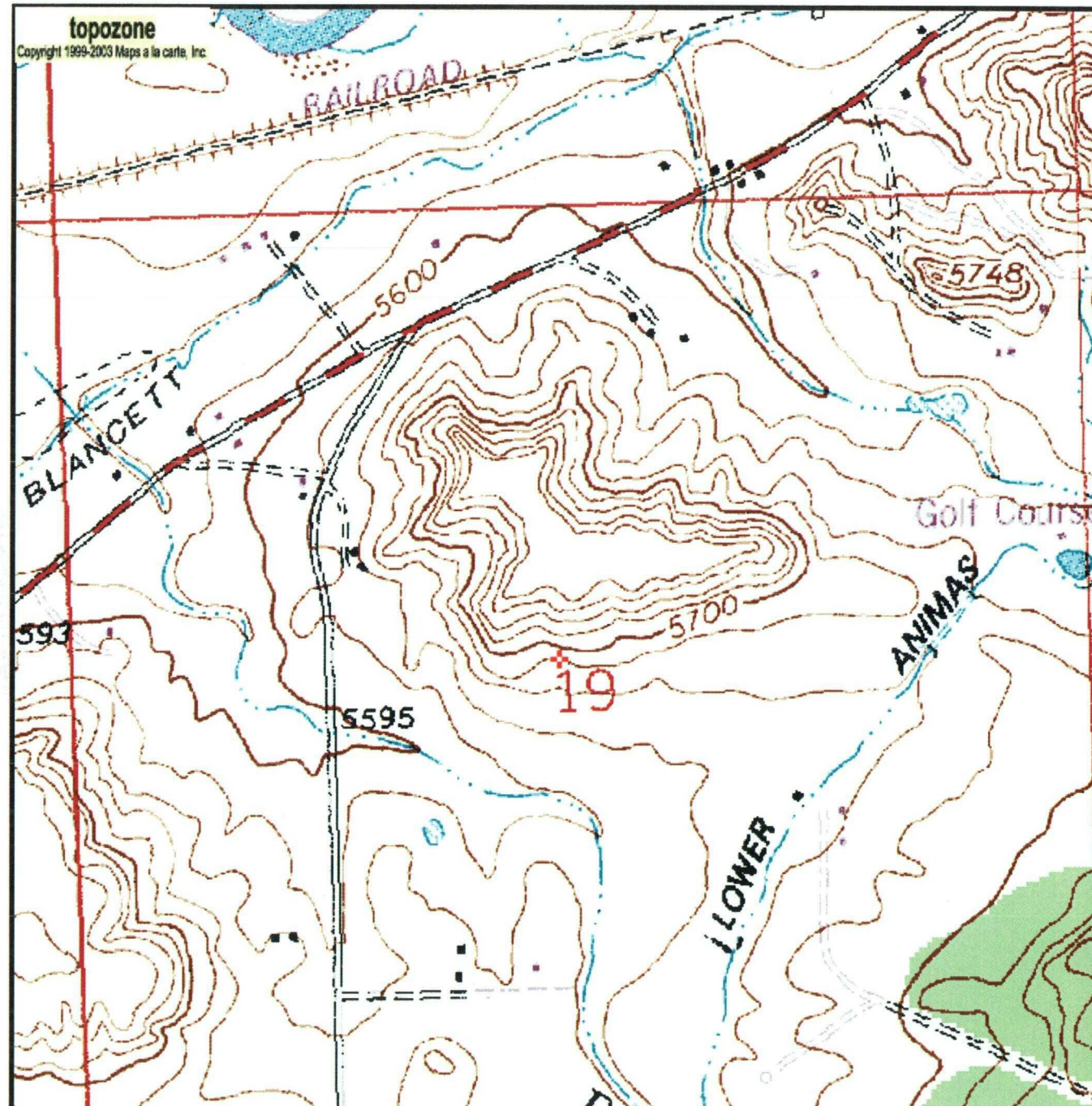



Search TerraServer Home Image

Advanced F

Advanced Find



Advanced Find | Info | Download | Print | E-Mail | Help

4 km SW of Aztec, New Mexico, United States 15 Oct 1997

3 km SW of Aztec, New Mexico, United States 15 Oct 1997

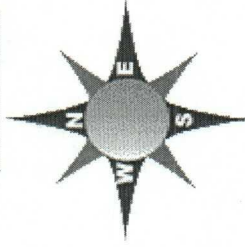

1 meter resolution



Map Size: Large

Advanced Find

Famous Places

Web Services

About

Related Links:

Other Imagery:

USGS Topo Map 01 Jul 1980

USGS Topo Map 01 Jul 1980



0 100M

0 100yd

0 100M

0 100yd



Search TerraServer Home Image



Navigate

View: Aerial Photo

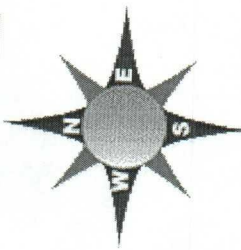

2 meter resolution



Map Size: Large

Advanced Find

Famous Places

Web Services

About

Related Links:

Other Imagery:

USGS Topo Map 01 Jul 1980

USGS Aerial Photo 09 Oct 1997

USGS Topo Map 01 Jul

3 km SW of Aztec, New Mexico, United States 15 Oct 1997 USGS



0 200M

0 200yd

Image courtesy of the U.S. Geological Survey
Source=3610816SE Center=(-108.0297,36.8018) 516ms Running Time

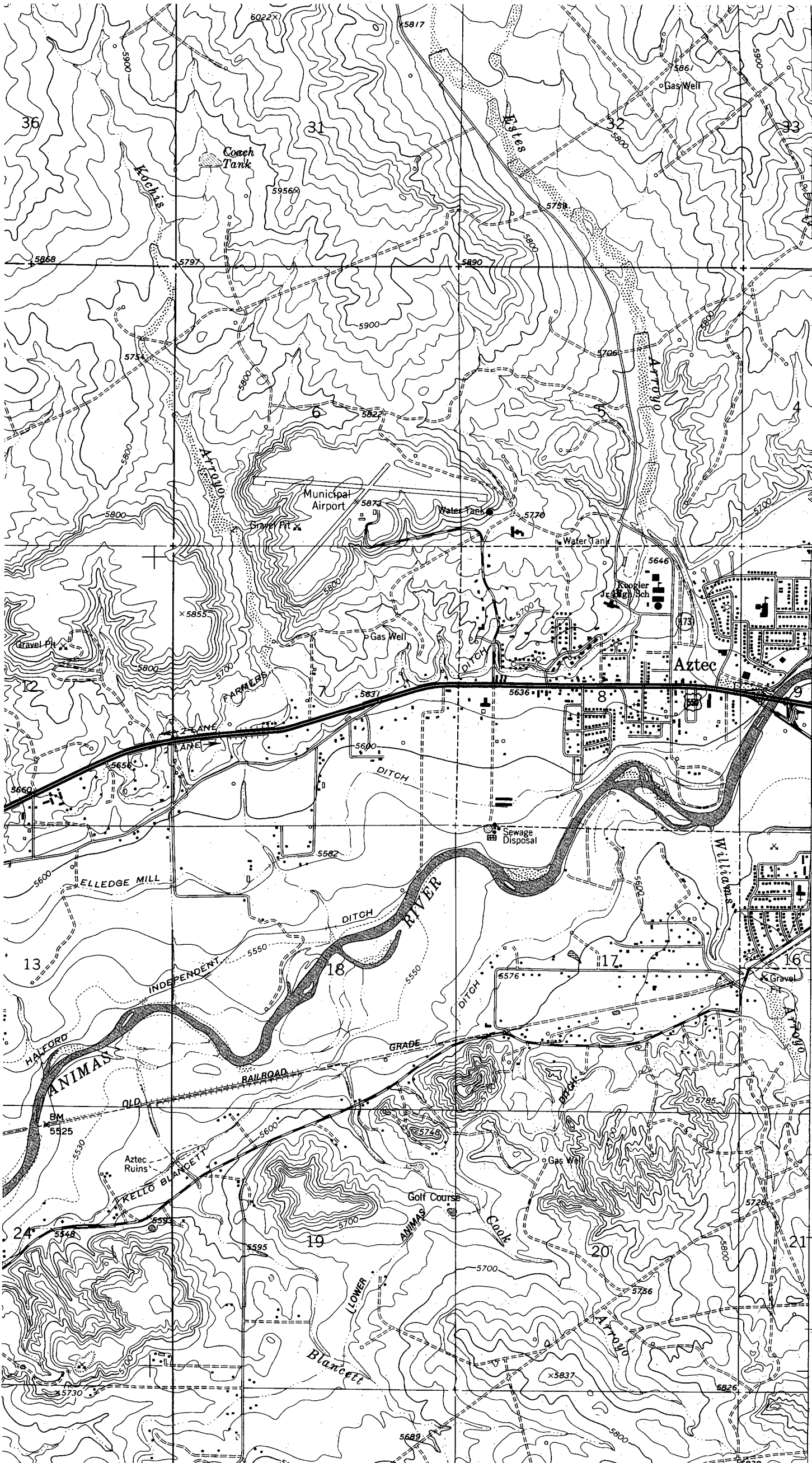

4083
2 130 000
FEET
T. 31 N.
4082
T. 30 N.
4081
50'
4080
CEDAR HILL 11 MI.
DURANGO COLO. 36 MI.
4457 IV
(AZTEC 1:62 500)
4077
4076
47'30"

CMD :
OG5SECT

ONGARD
INQUIRE LAND BY SECTION

11/10/03 15:37:26
OGOMES -TPNQ
PAGE NO: 1

Sec : 19 Twp : 30N Rng : 11W Section Type : NORMAL

1 43.48	C 40.00	B 40.00	A 40.00
Fee owned	Fee owned	Federal owned	Fee owned
2 43.62	F 40.00	G 40.00	H 40.00
Federal owned	Federal owned	Federal owned	Fee owned
P		C A C C	

PF01 HELP
PF07 BKWD

PF02
PF08 FWD

PF03 EXIT
PF09 PRINT

PF04 GoTo
PF10 SDIV

PF05
PF11

PF06
PF12

327.10

CMD :
OG5SECT

ONGARD
INQUIRE LAND BY SECTION

11/10/03 15:37:36
OGOMES -TPNQ
PAGE NO: 2

Sec : 19 Twp : 30N Rng : 11W Section Type : NORMAL

3 43.78	K 40.00	J 40.00	I 40.00
Federal owned	Fee owned	Fee owned	Fee owned
			A
4 43.92	N 40.00	O 40.00	5 38.56
Federal owned	Fee owned	Fee owned	Federal owned
	A A A C	A	

PF01 HELP
PF07 BKWD

PF02
PF08 FWD

PF03 EXIT
PF09 PRINT

PF04 GoTo
PF10 SDIV

PF05
PF11

PF06
PF12

CMD :
OG6IWCM

ONGARD
INQUIRE WELL COMPLETIONS

12/17/03 16:16:56
OGOMES -TPGD

API Well No : 30 45 31908 Eff Date : 09-24-2003 WC Status : N
Pool Idn : 71629 BASIN FRUITLAND COAL (GAS)
OGRID Idn : 13998 MARALEX RESOURCES INC
Prop Idn : 13867 CECIL CAST

Well No : 002A
GL Elevation: 5672

	U/L	Sec	Township	Range	North/South	East/West	Prop/Act (P/A)
	---	---	---	---	---	---	---
B.H. Locn	:	2	19	30N	11W	FTG 1715 F N FTG 1100 F W	P
Lot Identifier:							
Dedicated Acre:							
Lease Type	:						
Type of consolidation							

(Comm, Unit, Forced Pooling - C/U/F/O) :

M0025: Enter PF keys to scroll

PF01 HELP	PF02	PF03 EXIT	PF04 GoTo	PF05	PF06
PF07	PF08	PF09	PF10 NEXT-WC	PF11 HISTORY	PF12 NXTREC

CMD : ONGARD 12/17/03 16:17:09
 OG6ACRE C102-DEDICATE ACREAGE OGOMES -TPGD
 Page No : 1

API Well No : 30 45 31908 Eff Date : 09-30-1994
 Pool Idn : 71629 BASIN FRUITLAND COAL (GAS)
 Prop Idn : 13867 CECIL CAST Well No : 002A
 Spacing Unit : 44967 OCD Order : Simultaneous Dedication:
 Sect/Twp/Rng : 19 30N 11W Acreage : 327.10 Revised C102? (Y/N) :
 Dedicated Land:

S	Base	U/L	Sec	Twp	Rng	Acreage	L/W	Ownership	Lot	Idn
	A	19	30N	11W	40.00	N	FE			
	B	19	30N	11W	40.00	N	FD			
	C	19	30N	11W	40.00	N	FE			
	F	19	30N	11W	40.00	N	FD			
	G	19	30N	11W	40.00	N	FD			
	H	19	30N	11W	40.00	N	FE			
	D	1	19	30N	11W	43.48	N	FE		
	E	2	19	30N	11W	43.62	N	FD		

E0005: Enter data to modify or PF keys to scroll

PF01 HELP PF02 PF03 EXIT PF04 GoTo PF05 PF06 CONFIRM
 PF07 BKWD PF08 FWD PF09 PF10 LAND PF11 NXTSEC PF12 RECONF

District I
1625 N. French Dr., Hobbs, NM 88240
District II
1301 W. Grand Avenue, Artesia, NM 88210
District III
1000 Rio Brazos Road, Aztec, NM 87410
District IV
1220 S. St. Francis Dr., Santa Fe, NM 87505

State of New Mexico
Energy Minerals and Natural Resources

Oil Conservation Division
1220 South St. Francis Dr.
Santa Fe, NM 87505

Form C-101
Revised March 17, 1999

Submit to appropriate District Office
State Lease - 6 Copies
Fee Lease - 5 Copies

☐ AMENDED REPORT

APPLICATION FOR PERMIT TO DRILL, RE-ENTER, DEEPEN, PLUGBACK, OR ADD A ZONE

Operator Name and Address Maralex Resources, Inc. P.O. Box 338 Ignacio, CO 81137		OGRID Number 013998
Property Code 15792 13867		API Number 30 - 045-31908
Property Name Cecil Cast		Well No. 2A

Surface Location

UL or lot no.	Section	Township	Range	Lot Idn	Feet from the	North/South line	Feet from the	East/West line	County
2	19	30N	11W		1715'	North	1100'	West	San Juan

Proposed Bottom Hole Location If Different From Surface

UL or lot no.	Section	Township	Range	Lot Idn	Feet from the	North/South line	Feet from the	East/West line	County
Proposed Pool 1 Basin Fruitland Coal						Proposed Pool 2			

Work Type Code N	Well Type Code G	Cable/Rotary Rotary	Lease Type Code P	Ground Level Elevation 5612
Multiple N	Proposed Depth 2065'	Formation Basin Frtld Coal	Contractor Unknown	Spud Date ASAP

Proposed Casing and Cement Program

Hole Size	Casing Size	Casing weight/foot	Setting Depth	Sacks of Cement	Estimated TOC
12-1/4"	8-5/8"	24#	250'	200 sx.	Surface
7-7/8"	5-1/2"	15.5#	2065'	370 sx.	Surface

Describe the proposed program. If this application is to DEEPEN or PLUG BACK, give the data on the present productive zone and proposed new productive zone.
Describe the blowout prevention program, if any. Use additional sheets if necessary.

See Attachment.

I hereby certify that the information given above is true and complete to the best of my knowledge and belief.

Signature: *A.M. O'Hare*

Printed name: A.M. O'Hare

Title: President

Date: 09/22/03

Phone: 970/563-4000

OIL CONSERVATION DIVISION

Approved by: *Red Hudson*

Title: DEPUTY OIL & GAS INSPECTOR, DIST. III

Approval Date: SEP 24 2003 Expiration Date: SEP 24 2004

Conditions of Approval:

Attached ☐

District I

1635 N. French Dr., Hobbs, NM 88240

District II

1301 W. Grand Avenue, Artesia, NM 88210

District III

1800 E. Elmore Rd., Aztec, NM 87410

District IV

1220 S. St. Francis Dr., Santa Fe, NM 87505

State of New Mexico
Energy, Minerals & Natural Resources Department

OIL CONSERVATION DIVISION

1220 South St. Francis Dr.

Santa Fe, NM 87505

Form C-102

Revised August 15, 2000

Submit to Appropriate District Office

State Lease - 4 Copies

Fee Lease - 3 Copies

☐ AMENDED REPORT

WELL LOCATION AND ACREAGE DEDICATION PLAT

1 API Number 30-045-31908		2 Pool Code 71629	3 Pool Name Basin Fruitland Coal
4 Property Code 15792	5 Property Name CECIL CAST		6 Well Number 2A
7 OGRID No. -013998	8 Operator Name MARALEX RESOURCES, INC.		9 Elevation 5612

10 Surface Location

UL or lot no.	Section	Township	Range	Lot No.	Feet from the	North/South Line	Feet from the	East/West line	County
2	19	30 N	11 W		1715	North	1100	West	San Juan

11 Bottom Hole Location If Different From Surface

UL or lot no.	Section	Township	Range	Lot No.	Feet from the	North/South Line	Feet from the	East/West line	County

12 Dedicated Acres 327.1 320	13 Joint or Infill Infill	14 Consolidation Code	15 Order No.
--	-------------------------------------	-----------------------	--------------

NO ALLOWABLE WILL BE ASSIGNED TO THIS COMPLETION UNTIL ALL INTERESTS HAVE BEEN CONSOLIDATED OR A NON-STANDARD UNIT HAS BEEN APPROVED BY THE DIVISION

<p>16 N 89° 31' W (20.92)</p> <p>17 40.29' (19.32)</p> <p>18 Rd. WEST</p> <p>19 39.71' (19.32)</p> <p>20 39.99'</p> <p>21 39.75'</p> <p>22 39.73'</p> <p>23 39.71'</p> <p>24 39.73'</p> <p>25 39.71'</p> <p>26 39.73'</p> <p>27 39.71'</p> <p>28 39.73'</p> <p>29 39.71'</p> <p>30 39.73'</p> <p>31 39.71'</p> <p>32 39.73'</p> <p>33 39.71'</p> <p>34 39.73'</p> <p>35 39.71'</p> <p>36 39.73'</p> <p>37 39.71'</p> <p>38 39.73'</p> <p>39 39.71'</p> <p>40 39.73'</p> <p>41 39.71'</p> <p>42 39.73'</p> <p>43 39.71'</p> <p>44 39.73'</p> <p>45 39.71'</p> <p>46 39.73'</p> <p>47 39.71'</p> <p>48 39.73'</p> <p>49 39.71'</p> <p>50 39.73'</p> <p>51 39.71'</p> <p>52 39.73'</p> <p>53 39.71'</p> <p>54 39.73'</p> <p>55 39.71'</p> <p>56 39.73'</p> <p>57 39.71'</p> <p>58 39.73'</p> <p>59 39.71'</p> <p>60 39.73'</p> <p>61 39.71'</p> <p>62 39.73'</p> <p>63 39.71'</p> <p>64 39.73'</p> <p>65 39.71'</p> <p>66 39.73'</p> <p>67 39.71'</p> <p>68 39.73'</p> <p>69 39.71'</p> <p>70 39.73'</p> <p>71 39.71'</p> <p>72 39.73'</p> <p>73 39.71'</p> <p>74 39.73'</p> <p>75 39.71'</p> <p>76 39.73'</p> <p>77 39.71'</p> <p>78 39.73'</p> <p>79 39.71'</p> <p>80 39.73'</p> <p>81 39.71'</p> <p>82 39.73'</p> <p>83 39.71'</p> <p>84 39.73'</p> <p>85 39.71'</p> <p>86 39.73'</p> <p>87 39.71'</p> <p>88 39.73'</p> <p>89 39.71'</p> <p>90 39.73'</p> <p>91 39.71'</p> <p>92 39.73'</p> <p>93 39.71'</p> <p>94 39.73'</p> <p>95 39.71'</p> <p>96 39.73'</p> <p>97 39.71'</p> <p>98 39.73'</p> <p>99 39.71'</p> <p>100 39.73'</p>		<p>OPERATOR CERTIFICATION</p> <p>I hereby certify that the information contained herein is true and complete to the best of my knowledge and belief.</p> <p>Signature: <i>A.M. O'Hare</i></p> <p>Printed Name: A.M. O'Hare</p> <p>Title: President</p> <p>Date: 09/22/03</p> <p>SURVEYOR CERTIFICATION</p> <p>I hereby certify that the well location shown on this plat was plotted from field notes of actual surveys made by me or under my supervision, and that the same is true and correct to the best of my belief.</p> <p>Date: SEP 22 2003</p> <p>Signature: <i>William J. Malinke II</i></p> <p>Printed Name: William J. Malinke II</p> <p>Certificate Number: 8466</p>
--	--	--

**MARALEX RESOURCES, INC.
APD ATTACHMENT
CECIL CAST 2A
1715' FNL; 1100' FWL
SECTION 19-T30N-R11W
SAN JUAN COUNTY, NM**

Maralex Resources, Inc., proposes to drill a vertical well at the above-designated location to test the Basin Fruitland Coal formation. A native mud will be used to drill the surface hole and produced water from Maralex's existing Fruitland wells will be used to drill the production hole. Both sets of casing will be cemented back to surface based on fluid and/or log calipers run at total depth.

The drilling contract has not been awarded yet, thus the BOP model to be used is not yet known. A typical model is shown on the attached page. Once out from under the surface casing, a minimum of 1,000 psi BOP and choke manifold system will be used. BOP controls will be installed before drilling the surface casing plug and used until the well is completed or abandoned.

Submit 3 Copies To Appropriate District
Office
District I
1625 N. French Dr., Hobbs, NM 88240
District II
1301 W. Grand Ave., Artesia, NM 88210
District III
1000 Rio Brazos Rd., Aztec, NM 87410
District IV
1220 S. St. Francis Dr., Santa Fe, NM
87505

State of New Mexico
Energy, Minerals and Natural Resources

OIL CONSERVATION DIVISION
1220 South St. Francis Dr.
Santa Fe, NM 87505

Form C-103
Revised May 08, 2003

SUNDRY NOTICES AND REPORTS ON WELLS (DO NOT USE THIS FORM FOR PROPOSALS TO DRILL OR TO DEEPEN OR PLUG BACK TO A DIFFERENT RESERVOIR. USE "APPLICATION FOR PERMIT" (FORM C-101) FOR SUCH PROPOSALS.)		WELL API NO.
1. Type of Well: Oil Well <input type="checkbox"/> Gas Well <input checked="" type="checkbox"/> Other		5. Indicate Type of Lease STATE <input type="checkbox"/> FEE <input checked="" type="checkbox"/>
2. Name of Operator Maralex Resources, Inc.		6. State Oil & Gas Lease No.
3. Address of Operator P.O. Box 338, Ignacio, Co 81137		7. Lease Name or Unit Agreement Name Cecil Cast
4. Well Location Unit Letter E : 1577 feet from the North line and 411 feet from the West line Section 19 Township 30N Range 11W NMPM County San Juan		8. Well Number 2A
11. Elevation (Show whether DR, RKB, RT, GR, etc.) 5572' GR		9. FOGRIID Number 013998
		10. Pool name or Wildcat Basin Fruitland Coal

12. Check Appropriate Box to Indicate Nature of Notice, Report or Other Data	
NOTICE OF INTENTION TO: PERFORM REMEDIAL WORK <input type="checkbox"/> PLUG AND ABANDON <input type="checkbox"/> TEMPORARILY ABANDON <input type="checkbox"/> CHANGE PLANS <input type="checkbox"/> PULL OR ALTER CASING <input type="checkbox"/> MULTIPLE COMPLETION <input type="checkbox"/> OTHER: Change Well Location <input checked="" type="checkbox"/>	SUBSEQUENT REPORT OF: REMEDIAL WORK <input type="checkbox"/> ALTERING CASING <input type="checkbox"/> COMMENCE DRILLING OPNS <input type="checkbox"/> PLUG AND ABANDONMENT <input type="checkbox"/> CASING TEST AND CEMENT JOB <input type="checkbox"/> OTHER: <input type="checkbox"/>

13. Describe proposed or completed operations. (Clearly state all pertinent details, and give pertinent dates, including estimated date of starting any proposed work). SEE RULE 1103. For Multiple Completions: Attach wellbore diagram of proposed completion or recompletion.

Due to the surface owner's request, this sundry is submitted to inform the NMOCD of our intention to change the well location for the above pending Application for Permit to Drill (APD). The original submitted location was:

1715' FNL; 1100' FWL of Section 19-T30N-R11W, San Juan County, NM.

The new proposed location is:

1577' FNL; 411' FWL of Section 19-T30N-R11W, San Juan County, NM.

A copy of the surveyor's new Well Location and Acreage Dedication Plat (Form C-102) is attached.

All downhole information will stay the same as submitted on the original APD. Because the new location, however, is considered unorthodox, notification has been sent to the Director. A copy of the notification is attached.

A plugging bond is currently in the process of being obtained.

I hereby certify that the information above is true and complete to the best of my knowledge and belief.

SIGNATURE A.M. O'Hare TITLE President DATE 10/31/03

Type or print name A.M. O'Hare

Telephone No. (970) 563-4000

(This space for State use)

DEPUTY OIL & GAS INSPECTOR, DIST. ☒

NOV - 7 2003

APPROVED BY [Signature] TITLE _____ DATE _____

Conditions of approval, if any:

HOLD C104 FOR

NSL

District I
1625 N. French Dr., Hobbs, NM 88248
District II
1301 W. Grand Avenue, Artesia, NM 88210
District III
1000 Rio Brazos Rd., Aztec, NM 87410
District IV
1220 S. St. Francis Dr., Santa Fe, NM 87505

State of New Mexico
Energy, Minerals & Natural Resources Department
OIL CONSERVATION DIVISION
1220 South St. Francis Dr.
Santa Fe, NM 87505

Form C-102
Revised August 15, 2000
Submit to Appropriate District Office
State Lease - 4 Copies
Fee Lease - 3 Copies

☐ AMENDED REPORT

WELL LOCATION AND ACREAGE DEDICATION PLAT

¹ API Number		² Pool Code 71629	³ Pool Name Basin Fruitland Coal
⁴ Property Code 15792	⁵ Property Name CECIL CAST		⁶ Well Number 2A
⁷ OGRID No. 013998	⁸ Operator Name MARALEX RESOURCES, INC.		⁹ Elevation 5572

¹⁰ Surface Location

UL or lot no.	Section	Township	Range	Lot Idn	Feet from the	North/South line	Feet from the	East/West line	County
2	19	30 N	11 W		1577	North	411	West	San Juan

¹¹ Bottom Hole Location If Different From Surface

UL or lot no.	Section	Township	Range	Lot Idn	Feet from the	North/South line	Feet from the	East/West line	County

¹² Dedicated Acres 320	¹³ Joint or Infill Infill	¹⁴ Consolidation Code	¹⁵ Order No.
--------------------------------------	---	----------------------------------	-------------------------

NO ALLOWABLE WILL BE ASSIGNED TO THIS COMPLETION UNTIL ALL INTERESTS HAVE BEEN CONSOLIDATED OR A NON-STANDARD UNIT HAS BEEN APPROVED BY THE DIVISION

				<p>¹⁷ OPERATOR CERTIFICATION I hereby certify that the information contained herein is true and complete to the best of my knowledge and belief.</p> <p>Signature: <i>A.M. O'Hare</i></p> <p>Printed Name: A.M. O'Hare</p> <p>Title: President</p> <p>Date: 10/31/03</p>	
<p>¹⁸ SURVEYOR CERTIFICATION I hereby certify that the well location shown on this plat was plotted from field notes of actual surveys made by me or under my supervision, and that the same is true and correct to the best of my belief.</p> <p>Date of Survey: 30 Oct 2003</p> <p>Signature and Seal of Professional Surveyor: <i>William S. Labadie II</i></p> <p>Certificate Number: #8466</p>					

CMD :
OG6IWCM

ONGARD
INQUIRE WELL COMPLETIONS

11/10/03 15:38:32
OGOMES -TPNQ

API Well No : 30 45 29193 Eff Date : 03-04-1998 WC Status : A
Pool Idn : 71629 BASIN FRUITLAND COAL (GAS)
OGRID Idn : 13998 MARALEX RESOURCES INC
Prop Idn : 13867 CECIL CAST

Well No : 001
GL Elevation: 5643

	U/L	Sec	Township	Range	North/South	East/West	Prop/Act (P/A)
	---	---	-----	-----	-----	-----	-----
B.H. Locn : G	19	30N	11W	FTG 1400 F N	FTG 1450 F E		P

Lot Identifier:
Dedicated Acre: 327.10
Lease Type : F
Type of consolidation (Comm, Unit, Forced Pooling - C/U/F/O) :

M0025: Enter PF keys to scroll

PF01 HELP	PF02	PF03 EXIT	PF04 GoTo	PF05	PF06
PF07	PF08	PF09	PF10 NEXT-WC	PF11 HISTORY	PF12 NXTREC

CMD : ONGARD 11/10/03 15:38:37
OG6ACRE C102-DEDICATE ACREAGE OGOMES -TPNQ
Page No : 1

API Well No : 30 45 29193 Eff Date : 09-30-1994
Pool Idn : 71629 BASIN FRUITLAND COAL (GAS)
Prop Idn : 13867 CECIL CAST Well No : 001
Spacing Unit : 44967 OCD Order : Simultaneous Dedication:
Sect/Twp/Rng : 19 30N 11W Acreage : 327.10 Revised C102? (Y/N) :
Dedicated Land:

S	Base	U/L	Sec	Twp	Rng	Acreage	L/W	Ownership	Lot	Idn
	A	19	30N 11W	40.00	N	FE				
	B	19	30N 11W	40.00	N	FD				
	C	19	30N 11W	40.00	N	FE				
	F	19	30N 11W	40.00	N	FD				
	G	19	30N 11W	40.00	N	FD				
	H	19	30N 11W	40.00	N	FE				
D	1	19	30N 11W	43.48	N	FE				
E	2	19	30N 11W	43.62	N	FD				

E0005: Enter data to modify or PF keys to scroll

PF01 HELP PF02 PF03 EXIT PF04 GoTo PF05 PF06 CONFIRM
PF07 BKWD PF08 FWD PF09 PF10 LAND PF11 NXTSEC PF12 RECONF

CMD : ONGARD 11/10/03 15:38:45
 OG6IPRD INQUIRE PRODUCTION BY POOL/WELL OGOMES -TPNQ
 Page No: 1

OGRID Identifier : 13998 MARALEX RESOURCES INC
 Pool Identifier : 71629 BASIN FRUITLAND COAL (GAS)
 API Well No : 30 45 29193 Report Period - From : 01 2002 To : 09 2003

API Well No	Property Name	Prodn. Days MM/YY Prod	Production Volumes Gas Oil Water	Well Stat
30 45 29193	CECIL CAST	01 02 30	17682	62 P
30 45 29193	CECIL CAST	02 02 27	14753	217 P
30 45 29193	CECIL CAST	03 02 29	15820	80 P
30 45 29193	CECIL CAST	04 02 29	15636	80 P
30 45 29193	CECIL CAST	05 02 31	16677	38 P
30 45 29193	CECIL CAST	06 02 29	13607	30 P
30 45 29193	CECIL CAST	07 02 30	14944	58 P

Reporting Period Total (Gas, Oil) :

M0025: Enter PF keys to scroll

PF01 HELP PF02 PF03 EXIT PF04 GoTo PF05 PF06 CONFIRM
 PF07 BKWD PF08 FWD PF09 PF10 NXTPOOL PF11 NXTOGD PF12

CMD : ONGARD 11/10/03 15:38:48
 OG6IPRD INQUIRE PRODUCTION BY POOL/WELL OGOMES -TPNQ
 Page No: 2

OGRID Identifier : 13998 MARALEX RESOURCES INC
 Pool Identifier : 71629 BASIN FRUITLAND COAL (GAS)
 API Well No : 30 45 29193 Report Period - From : 01 2002 To : 09 2003

API Well No	Property Name	Prodn. Days MM/YY Prod	Production Volumes Gas Oil Water	Well Stat
30 45 29193	CECIL CAST	08 02 24	12968	30 P
30 45 29193	CECIL CAST	09 02 26	13095	65 P
30 45 29193	CECIL CAST	10 02 30	15514	60 P
30 45 29193	CECIL CAST	11 02 25	12338	34 P
30 45 29193	CECIL CAST	12 02 31	15030	65 P
30 45 29193	CECIL CAST	01 03 25	11720	40 P
30 45 29193	CECIL CAST	02 03 28	13140	50 P

Reporting Period Total (Gas, Oil) :

E0049: User may continue scrolling.

PF01 HELP PF02 PF03 EXIT PF04 GoTo PF05 PF06 CONFIRM
 PF07 BKWD PF08 FWD PF09 PF10 NXTPOOL PF11 NXTOGD PF12

CMD : ONGARD 11/10/03 15:38:49
 OG6IPRD INQUIRE PRODUCTION BY POOL/WELL OGOMES -TPNQ
 Page No: 3

OGRID Identifier : 13998 MARALEX RESOURCES INC
 Pool Identifier : 71629 BASIN FRUITLAND COAL (GAS)
 API Well No : 30 45 29193 Report Period - From : 01 2002 To : 09 2003

API Well No	Property Name	Prodn. Days MM/YY Prod	Production Volumes Gas Oil Water	Well Stat
30 45 29193	CECIL CAST	03 03 30	13705	55 P
30 45 29193	CECIL CAST	04 03 30	13409	35 P
30 45 29193	CECIL CAST	05 03 31	14840	55 P
30 45 29193	CECIL CAST	06 03 29	13177	50 P
30 45 29193	CECIL CAST	07 03 29	14061	30 P
30 45 29193	CECIL CAST	08 03 30	14394	35 P

Reporting Period Total (Gas, Oil) : 286510 1169

E0049: User may continue scrolling.

PF01 HELP PF02 PF03 EXIT PF04 GoTo PF05 PF06 CONFIRM
 PF07 BKWD PF08 FWD PF09 PF10 NXTPOOL PF11 NXTOGD PF12