

DATE IN 04/16/09	SUSPENSE	ENGINEER W. Jones	LOGGED IN 4/16/09	TYPE DHC	APP NO. PKA0910651663
------------------	----------	-------------------	-------------------	----------	-----------------------

ABOVE THIS LINE FOR DIVISION USE ONLY

RECEIVED

NEW MEXICO OIL CONSERVATION DIVISION

- Engineering Bureau -

2009 APR 16 1220 South St. Francis Drive, Santa Fe, NM 87505



3001524269  
Poker Lake U. #57  
BOPCO  
260737

## ADMINISTRATIVE APPLICATION CHECKLIST

THIS CHECKLIST IS MANDATORY FOR ALL ADMINISTRATIVE APPLICATIONS FOR EXCEPTIONS TO DIVISION RULES AND REGULATIONS WHICH REQUIRE PROCESSING AT THE DIVISION LEVEL IN SANTA FE

### Application Acronyms:

**[NSL-Non-Standard Location] [NSP-Non-Standard Proration Unit] [SD-Simultaneous Dedication]**  
**[DHC-Downhole Commingling] [CTB-Lease Commingling] [PLC-Pool/Lease Commingling]**  
**[PC-Pool Commingling] [OLS - Off-Lease Storage] [OLM-Off-Lease Measurement]**  
**[WFX-Waterflood Expansion] [PMX-Pressure Maintenance Expansion]**  
**[SWD-Salt Water Disposal] [IPI-Injection Pressure Increase]**  
**[EOR-Qualified Enhanced Oil Recovery Certification] [PPR-Positive Production Response]**

### [1] TYPE OF APPLICATION - Check Those Which Apply for [A]

- [A] Location - Spacing Unit - Simultaneous Dedication  
☐ NSL ☐ NSP ☐ SD

Check One Only for [B] or [C]

- [B] Commingling - Storage - Measurement  
 XX DHC ☐ CTB ☐ PLC ☐ PC ☐ OLS ☐ OLM

- [C] Injection - Disposal - Pressure Increase - Enhanced Oil Recovery  
☐ WFX ☐ PMX ☐ SWD ☐ IPI ☐ EOR ☐ PPR

- [D] Other: Specify \_\_\_\_\_

### [2] NOTIFICATION REQUIRED TO: - Check Those Which Apply, or ☐ Does Not Apply

- [A] ☐ Working, Royalty or Overriding Royalty Interest Owners
- [B] ☐ Offset Operators, Leaseholders or Surface Owner
- [C] ☐ Application is One Which Requires Published Legal Notice
- [D] XX Notification and/or Concurrent Approval by BLM or SLO  
 U.S. Bureau of Land Management - Commissioner of Public Lands, State Land Office
- [E] ☐ For all of the above, Proof of Notification or Publication is Attached, and/or,
- [F] ☐ Waivers are Attached

### [3] SUBMIT ACCURATE AND COMPLETE INFORMATION REQUIRED TO PROCESS THE TYPE OF APPLICATION INDICATED ABOVE.

[4] **CERTIFICATION:** I hereby certify that the information submitted with this application for administrative approval is **accurate** and **complete** to the best of my knowledge. I also understand that **no action** will be taken on this application until the required information and notifications are submitted to the Division.

**Note:** Statement must be completed by an individual with managerial and/or supervisory capacity.

Valerie Truax  
 Print or Type Name

*Valerie Truax*  
 Signature

Regulatory Administrative Assistant  
 Title

April 14, 2009  
 Date

vtruax@basspet.com  
 e-mail Address

ORIGINAL

District I  
1625 N. French Drive, Hobbs, NM 88240

District II  
1301 W. Grand Avenue, Artesia, NM 88210

District III  
1000 Rio Brazos Road, Aztec, NM 87410

District IV  
1220 S. St. Francis Dr., Santa Fe, NM 87505

State of New Mexico  
Energy, Minerals and Natural Resources Department

Form C-107A  
Revised June 10, 2003

Oil Conservation Division

1220 South St. Francis Dr.  
Santa Fe, New Mexico 87505

APPLICATION TYPE

☒ Single Well

☐ Establish Pre-Approved Pools

EXISTING WELLBORE

☒ Yes ☐ No

APPLICATION FOR DOWNHOLE COMMINGLING

BOPCO, L.P.

P.O. Box 2760 Midland, TX 79702

Operator

Address

Poker Lake Unit

57

UL N, Sec. 28, T25S, R31E

Eddy

Lease

Well No.

Unit Letter-Section-Township-Range

County

OGRID No. 260737 Property Code 306402 API No. 30-015-24269 Lease Type: ☒ Federal ☐ State ☐ Fee

DATA ELEMENT	UPPER ZONE	INTERMEDIATE ZONE	LOWER ZONE
Pool Name	Big Sinks (Delaware)		WC Sinks (Bone Spring) <i>Also a Sink</i>
Pool Code	5690		97725
Top and Bottom of Pay Section (Perforated or Open-Hole Interval)	7766'-7980'		8220'-8230'
Method of Production (Flowing or Artificial Lift)	Pumping		Pumping
Bottomhole Pressure (Note: Pressure data will not be required if the bottom perforation in the lower zone is within 150% of the depth of the top perforation in the upper zone)	NA		NA
Oil Gravity or Gas BTU (Degree API or Gas BTU)	42.2		43.1
Producing, Shut-In or New Zone	Producing		SI
Date and Oil/Gas/Water Rates of Last Production. (Note: For new zones with no production history, applicant shall be required to attach production estimates and supporting data.)	Date: 04/08/2009 Rates: 17/31/165	Date: Rates:	Date: 01/20/2009 Rates: 3/33/20
Fixed Allocation Percentage (Note: If allocation is based upon something other than current or past production, supporting data or explanation will be required.)	Oil Gas 85 % 48 %	Oil Gas % %	Oil Gas 15 % 52 %

ADDITIONAL DATA

Are all working, royalty and overriding royalty interests identical in all commingled zones?  
If not, have all working, royalty and overriding royalty interest owners been notified by certified mail?

Yes ☒ No ☐  
Yes ☐ No ☐

Are all produced fluids from all commingled zones compatible with each other?

Yes ☒ No ☐

Will commingling decrease the value of production?

Yes ☐ No ☒

If this well is on, or communitized with, state or federal lands, has either the Commissioner of Public Lands  
or the United States Bureau of Land Management been notified in writing of this application?

Yes ☒ No ☐

NMOCD Reference Case No. applicable to this well: \_\_\_\_\_

Attachments:

- C-102 for each zone to be commingled showing its spacing unit and acreage dedication.
- Production curve for each zone for at least one year. (If not available, attach explanation.)
- For zones with no production history, estimated production rates and supporting data.
- Data to support allocation method or formula.
- Notification list of working, royalty and overriding royalty interests for uncommon interest cases.
- Any additional statements, data or documents required to support commingling.

PRE-APPROVED POOLS

If application is to establish Pre-Approved Pools, the following additional information will be required:

- List of other orders approving downhole commingling within the proposed Pre-Approved Pools
- List of all operators within the proposed Pre-Approved Pools
- Proof that all operators within the proposed Pre-Approved Pools were provided notice of this application.
- Bottomhole pressure data.

I hereby certify that the information above is true and complete to the best of my knowledge and belief.

SIGNATURE Valerie Truax TITLE Regulatory Admin Assistant DATE 04/14/2009

TYPE OR PRINT NAME Valerie Truax TELEPHONE NO. ( ) (432)683-2277

E-MAIL ADDRESS vltruax@basspet.com

## POKER LAKE UNIT #57

The Poker Lake Unit #57 was originally completed in the Bone Spring Avalon Sand through perforation at 8220-8230'. Before plug back to test the Delaware Lower Brushy Canyon W & Brushy Canyon U sands, the Avalon sand was producing at 3 BOPD, 33 MCFD and 20 BWPD. After setting a CIBP at 8100', the well was completed in the LBC "W" & BC "U" at 7970-80' & 7766-76'. Last recorded production for these perms is 17 BOPD, 31 MCF and 165 BWPD. Production for the Delaware will be allocated at 85% for oil and 48% for gas. Production for the Bone Spring will be allocated at 15% for oil and 52% for gas.

NEW MEXICO OIL CONSERVATION COMMISSION  
WELL LOCATION AND ACREAGE DEDICATION PLAT

Form C-102  
Supersedes C-128  
Effective 1-1-65

All distances must be from the outer boundaries of the Section.

Operator BOPCO, L.P.			Lease POKER LAKE UNIT		Well No. 57
Unit Letter N	Section 28	Township 25 South	Range 31 East	County Eddy	
Actual Footage Location of Well:					
330 feet from the South		line and	1980 feet from the West		line
Ground Level Elev. 3315.9	Producing Formation DELAWARE	Pool BIG SINKS	Dedicated Acreage: 40 Acres		

1. Outline the acreage dedicated to the subject well by colored pencil or hatchure marks on the plat below.
2. If more than one lease is dedicated to the well, outline each and identify the ownership thereof (both as to working interest and royalty).
3. If more than one lease of different ownership is dedicated to the well, have the interests of all owners been consolidated by communitization, unitization, force-pooling, etc?

☒ Yes ☐ No If answer is "yes," type of consolidation \_\_\_\_\_

If answer is "no," list the owners and tract descriptions which have actually been consolidated. (Use reverse side of this form if necessary.) \_\_\_\_\_

No allowable will be assigned to the well until all interests have been consolidated (by communitization, unitization, forced-pooling, or otherwise) or until a non-standard unit, eliminating such interests, has been approved by the Commission.

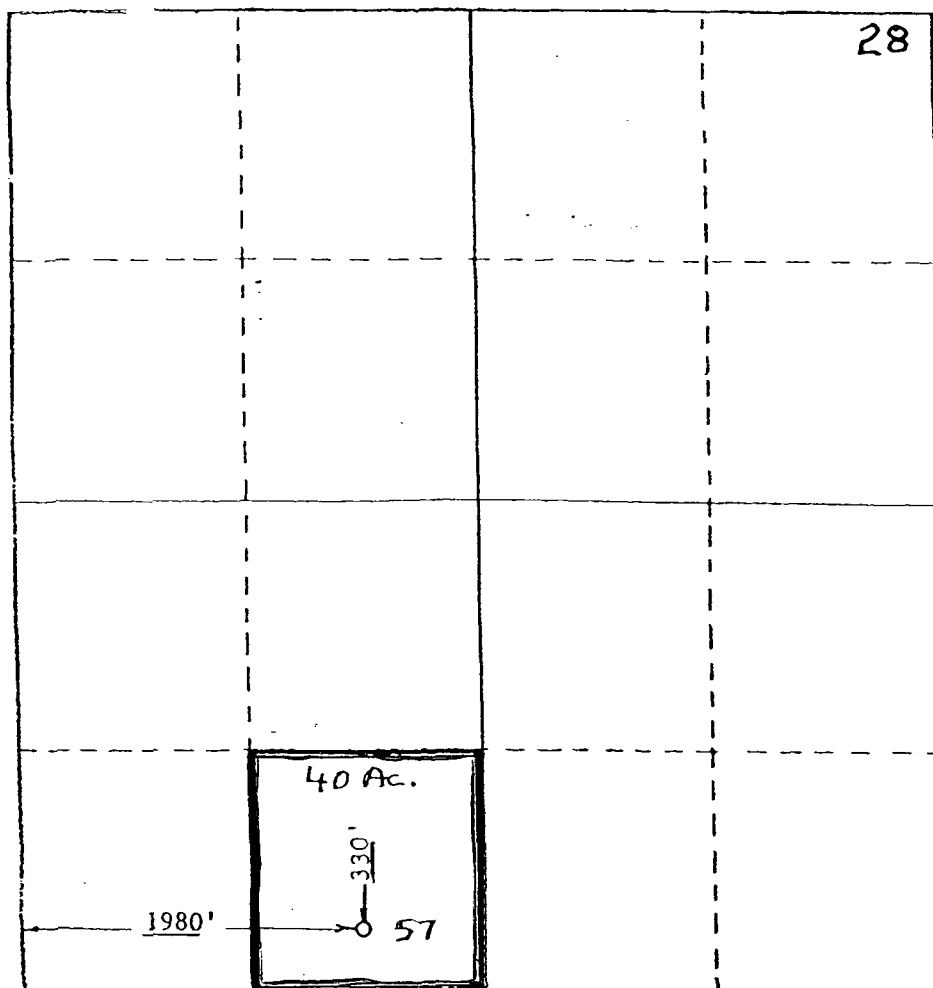

CERTIFICATION

I hereby certify that the information contained herein is true and complete to the best of my knowledge and belief.

*Mark A. Gosch*

Name

Mark A. Gosch

Position

DRILLING ENGINEER

Company

PERRY R. BASS

Date

8-13-82

I hereby certify that the well location shown on this plat was plotted from field notes of actual surveys made by me or under my supervision, and that the same is true and correct to the best of my knowledge and belief.

Date Surveyed

August 11, 1982

Registered Professional Engineer and/or Land Surveyor

*Ronald J. Eldon*

Certificate No. JOHN W. WEST 876  
PATRICK A. ROMERO 8863  
Ronald J. Eldon 3239

NEW MEXICO OIL CONSERVATION COMMISSION  
WELL LOCATION AND ACREAGE DEDICATION PLAT

Form C-102  
Supersedes C-128  
Effective 1-1-85

All distances must be from the outer boundaries of the Section.

Operator BOPCO, L.P.			Lease POKER LAKE UNIT		Well No. 57
Unit Letter N	Section 28	Township 25 South	Range 31 East	County Eddy	
Actual Footage Location of Well:					
330 feet from the South line and		1980 feet from the West line			
Ground Level Elev. 3315.9	Producing Formation BONE SPRING	Pool WILDCAT SINKS	Dedicated Acreage: 40 Acres		

1. Outline the acreage dedicated to the subject well by colored pencil or hatchure marks on the plat below.
2. If more than one lease is dedicated to the well, outline each and identify the ownership thereof (both as to working interest and royalty).
3. If more than one lease of different ownership is dedicated to the well, have the interests of all owners been consolidated by communitization, unitization, force-pooling, etc?

☒ Yes ☐ No If answer is "yes," type of consolidation \_\_\_\_\_

If answer is "no," list the owners and tract descriptions which have actually been consolidated. (Use reverse side of this form if necessary.) \_\_\_\_\_

No allowable will be assigned to the well until all interests have been consolidated (by communitization, unitization, forced-pooling, or otherwise) or until a non-standard unit, eliminating such interests, has been approved by the Commission.

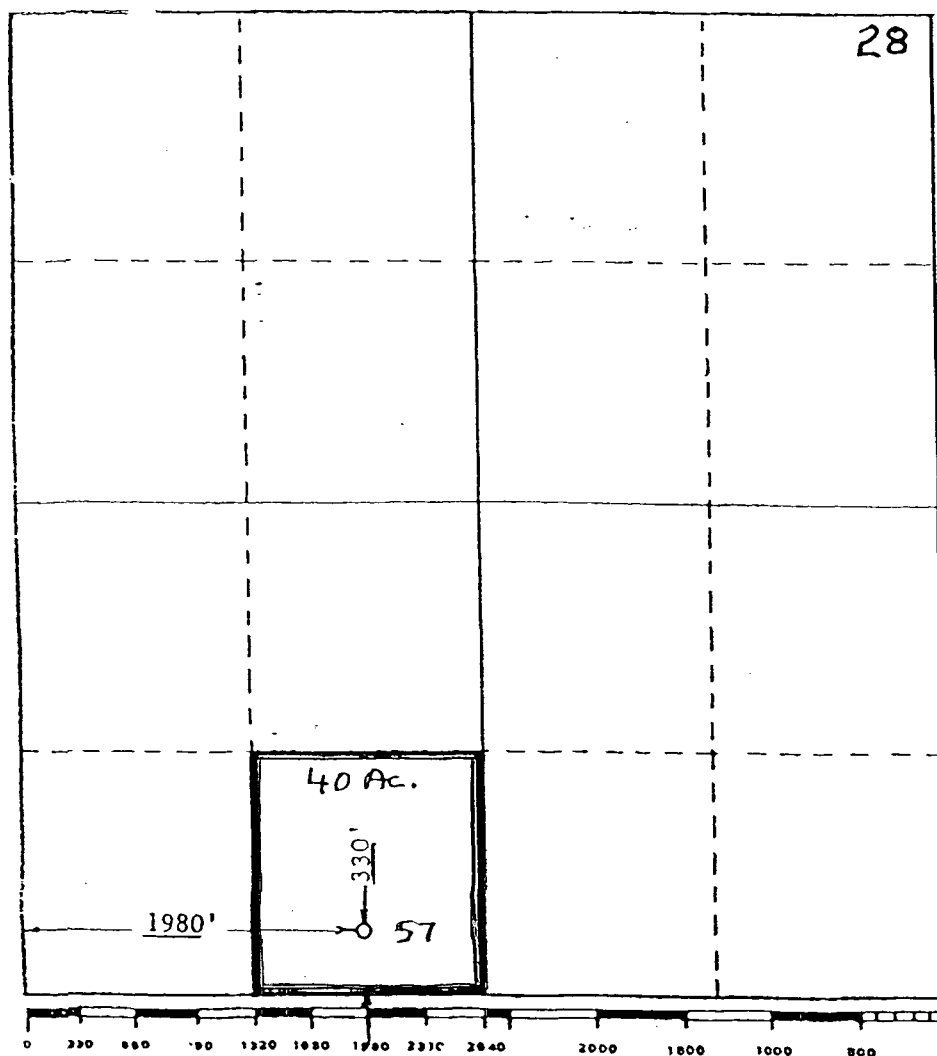

CERTIFICATION

I hereby certify that the information contained herein is true and complete to the best of my knowledge and belief.

*Mark A. Gosch*

Name  
Mark A. Gosch

Position  
DRILLING ENGINEER

Company  
PERRY R. BASS

Date  
8-13-82

I hereby certify that the well location shown on this plat was plotted from field notes of actual surveys made by me or under my supervision, and that the same is true and correct to the best of my knowledge and belief.

Date Surveyed  
August 11, 1982

Registered Professional Engineer  
and/or Land Surveyor

*Ronald J. Eldon*

Certificate No. JOHN W. WEST 878  
PATRICK A. ROMERO 8863  
Ronald J. Eldon 3239