

GTLT - _____15_____

Alex R. Masson, Inc.

10-21S-1W

Dona Ana County

General Correspondence

Chavez, Carl J, EMNRD

From: James Witcher [jimwitcher@zianet.com]
Sent: Saturday, February 04, 2012 2:24 PM
To: Chavez, Carl J, EMNRD
Cc: Alexander Masson
Subject: Re: Masson Farms Geothermal (GTLT-015)

Carl,

I have received a hardcopy of Alexander Masson's designation letter. Thank you for the confirmation and web link to the Masson Farms file and correspondence.

Regards, Jim Witcher

James C. Witcher
Witcher and Associates
PO Box 3142
Las Cruces, NM 88003

At 06:57 AM 2/3/2012, you wrote:

Jim:

Good morning. The OCD received confirmation yesterday that you are the "Designated Agent" for the above subject facility until further notice.

Please click [here](#) (General Correspondence thumbnail) to go to the most recent correspondence from the OCD that the operator must address soon.

Please contact me if you have questions. Thank you.

Carl J. Chavez, CHMM
New Mexico Energy, Minerals & Natural Resources Dept.
Oil Conservation Division, Environmental Bureau
1220 South St. Francis Dr., Santa Fe, New Mexico 87505
Office: (505) 476-3490
Fax: (505) 476-3462
E-mail: CarlJ.Chavez@state.nm.us
Website: <http://www.emnrd.state.nm.us/ocd/>

"Why not Prevent Pollution; Minimize Waste; Reduce the Cost of Operations; & Move Forward with the Rest of the Nation?" To see how, go to "Pollution Prevention & Waste Minimization" at:
<http://www.emnrd.state.nm.us/ocd/environmental.htm#environmental>)



Masson Farms of New Mexico, Inc.

ADDRESS: 2100 CR-D061 • RADIUM SPRINGS, NM 88054 • PH: (575) 524-1791 • FAX: (575) 526-9699
REMIT TO ADDRESS: P.O. Box 160 • LINWOOD, KS 66052

RECEIVED
2012 FEB -2 A 11:32

January 30, 2012

Mr. Carl J. Chavez
Oil Conservation Division
1220 South St. Francis Drive
Santa Fe, NM 87505

Dear Mr. Chavez,

This letter is to serve as official notification that Mr. Jim Witcher, of Witcher and Associates, Box 3412 Las Cruces, New Mexico 88003, will serve as our agent and representative in all matters regarding the Oil Conservation Division until further notice.

Sincerely,

R. Alexander Masson
President, Masson Farms of New Mexico, Inc.

Cc: Jim Witcher



New Mexico Energy, Minerals and Natural Resources Department

Susana Martinez
Governor

John H. Bemis
Cabinet Secretary-Designate

Brett F. Woods, Ph.D.
Deputy Cabinet Secretary

Jami Bailey
Division Director
Oil Conservation Division



JANUARY 18, 2012

Mr. Alexander Masson
Masson Farms of New Mexico, Inc.
P.O. Box 170
Linwood, Kansas 66052

Re: WQCC Discharge Permit Renewal (GTLT-015) Masson Inc. Radium Springs Farm (Masson) Sections 3 & 10, Township 21 South, Range 1 West, NMPM, Dona Ana County, New Mexico

Dear Mr. Masson:

The New Mexico Oil Conservation Division (OCD) sent Masson a letter dated October 12, 2011 requesting more information about your facility geothermal operations. Mr. James Witcher responded on December 28, 2011 with some information via e-mail and U.S. Mail.

The OCD observes that Masson has been in operation for many years with a file at the OCD; however, in the past, OCD geothermal regulators had not permitted Masson's injection wells under the Water Quality Control Commission (WQCC) and geothermal related wells because OCD did not believe that it had geothermal jurisdiction over low-temperature geothermal reservoirs at that time. Recently, in February of 2010, OCD Attorneys after reviewing the OCD Geothermal Regulations: Chapter 71, Article 5 NMSA 1978 (Geothermal Resources Conservation Act), and Title 19, Chapter 14 NMAC (Geothermal Power), have determined the geothermal regulations apply to low-temperature geothermal wells with the exception of any geothermal injection and/or disposal wells. The OCD issues Water Quality Control Commission (WQCC) 20.6.2. 5000 – 5299, et seq. NMAC UIC Class V Geothermal Well permits for geothermal injection and/or disposal wells to ensure compliance with the Environmental Protection Agency (EPA) Underground Injection Control (UIC) Program in New Mexico.

Based on your injection wells, the OCD has determined that a WQCC Discharge Permit renewal application is required to update the permit for your geothermal facility. In addition, in separate correspondence, the OCD has also sent OCD Geothermal Regulations letter to address any non-WQCC geothermal related aspects of your operations. The OCD addresses well financial assurance or bonding separately, i.e., injection wells (WQCC Regulations) and production/development wells (Geothermal Regulations).

Mr. Alexander Masson
Masson Inc. Radium Springs Farm (GTLT-015)
January 18, 2012

Consequently, the OCD requires the following in order to bring Masson into compliance with the WQCC Regulations:

- 1) Geothermal Application for "Renewal" (see attachment) is required with a \$100 filing fee for processing the application and associated information. If the existing discharge permit is not terminated, and the Director issues an "approval" for the renewal, Masson will be required to remit a \$1,700 fee payable to the "Water Quality Fund" upon receipt of the OCD's final discharge permit for operator signature.
- 2) The public notice requirement forms associated with the discharge permit renewal process are attached to assist Masson with the path forward upon receipt of an OCD "Administratively Complete" determination based on its review of the geothermal application. A geothermal application form must be completed and submitted for the facility. An updated facility diagram with all wells depicted.
- 3) C-108 forms must be completed for all injection wells.
- 4) Financial Assurance and/ or well bonds must be obtained for all WQCC Class V Geothermal Injection Wells (20.6.2.5000 – 5299 et seq. NMAC).

Please submit the geothermal application, WQCC well bonds, etc. within 90 days of receipt of this letter. Please contact me at (505) 476-3490 or CarlJ.Chavez@state.nm.us if you have questions. Thank you in advance for your cooperation in this WQCC discharge permit review process.

Sincerely,



Carl J. Chavez
Environmental Engineer

CJC/cjc

Attachments: WQCC Public Notice Permit Renewal
Geothermal Application Form for Renewal

XC: OCD District 2 Office, Artesia



New Mexico Energy, Minerals and Natural Resources Department

Susana Martínez
Governor

John H. Bemis
Cabinet Secretary-Designate

Brett F. Woods, Ph.D.
Deputy Cabinet Secretary

Jami Bailey
Division Director
Oil Conservation Division



JANUARY 18, 2012

Mr. Alexander Masson
Masson Farms of New Mexico, Inc.
P.O. Box 170
Linwood, Kansas 66052

**Re: Geothermal Regulations (GTLT-015) Masson Inc. Radium Springs Farm
(Masson) Sections 3 & 10, Township 21 South, Range 1 West, NMPM, Dona Ana
County, New Mexico**

Dear Mr. Masson:

The New Mexico Oil Conservation Division (OCD) sent Masson a letter dated October 12, 2011 requesting more information about your facility geothermal operations. Mr. James Witcher responded on December 28, 2011 with some information via e-mail and U.S. Mail, which has been reviewed by the OCD.

The OCD observes that Masson has been in operation for many years with a file at the OCD; however, in the past, OCD geothermal regulators had not permitted Masson's injection wells under the Water Quality Control Commission (WQCC) and geothermal related wells because OCD did not believe that it had geothermal jurisdiction over low-temperature geothermal reservoirs at that time. Recently, in February of 2010, OCD Attorneys after reviewing the OCD Geothermal Regulations: Chapter 71, Article 5 NMSA 1978 (Geothermal Resources Conservation Act), and Title 19, Chapter 14 NMAC (Geothermal Power), determined that OCD Geothermal Regulations also apply to low-temperature geothermal wells with the exception of any geothermal injection and/or disposal wells. The OCD issues Water Quality Control Commission (WQCC) 20.6.2. 5000 – 5299, *et seq.* NMAC UIC Class V Geothermal Well permits for geothermal injection and/or disposal wells to ensure compliance with the Environmental Protection Agency (EPA) Underground Injection Control (UIC) Program in New Mexico.

The following wells appear to be on site: 3 active injection wells (i.e., Masson 19, 27 & 35); 2 active production/development wells (i.e., Masson 34 & 36); and 6 in-active production/development wells (i.e., Masson 26, 28, 30 – 33) and 11 plugged wells (i.e., Masson 15 – 18, 20 – 25, and 29). Based on the wells at this facility, the OCD has determined that this letter should help to address future geothermal regulatory related issues. In addition, in separate correspondence, the OCD has also sent a WQCC discharge permit letter to address any WQCC

Oil Conservation Division * 1220 South St. Francis Drive

* Santa Fe, New Mexico 87505

* Phone: (505) 476-3440 * Fax (505) 476-3462* <http://www.emnrd.state.nm.us>

Mr. Alexander Masson
Masson Inc. Radium Springs Farm (GTLT-015)
January 18, 2012

geothermal discharge permit related aspects of your operations. The OCD addresses well financial assurance or bonding separately, i.e., injection wells (WQCC Regulations) and production/development wells (Geothermal Regulations).

Consequently, the OCD requires the following submittals in order to bring Masson into compliance with OCD Geothermal Regulations:

- 1) A designated agent living in New Mexico shall be specified with contact information stated and/or provided to address the requirements herein.
- 2) G-103 Forms shall be submitted for all PA'd wells.
- 3) G-101 and 102 Forms shall be submitted for all existing wells that are currently not in the OCD Online file system. A map (i.e., USGS 7.5 Minute Quadrangle) to scale displaying all wells at the facility including their status is required.
- 4) An update on well status table, i.e., currently there appears to be: 3 active injection wells (Masson 19, 27 and 3); 2 active production wells (Masson 34 and 36); 6 inactive production wells (Masson 26, 28 and 30-33); 3 PA injection wells (LRG: 1, 2 & 4); 5 PA'd Temperature Gradient Wells; and 3 PA'd production wells.
- 5) Address 19.14.55.8 NMAC requirements for G-104 submittals associated with the latest Masson 36 (i.e., G-101, 102, 105, 106 and 107) Well.
- 6) Well Bonds must be brought up to date for all existing wells, i.e., production/development and exploratory or temperature gradient, etc. (19.14.20 NMAC).
- 7) All well drilling must be completed by New Mexico Certified Water Well Drillers.
- 8) OCD will work to generate API#s for each well for plug and abandonment tracking purposes.
- 9) The operator shall continue to submit all applicable geothermal forms on a regular basis to the OCD, i.e., production, etc. Please submit any remaining information from your December 28, 2011 e-mail correspondence from Mr. Jim Witcher.
- 10) The operator must address all state (i.e., Taxation and Revenue Department, State Land Office, Office of State Engineer, Bureau of Land Management, etc., federal and local regulations.

Please submit the geothermal well bonds, forms, etc. within 90 days of receipt of this letter. Please contact me at (505) 476-3490 or CarlJ.Chavez@state.nm.us if you have questions. Thank you in advance for your cooperation in this Geothermal Regulations review process.

Sincerely,



Carl J. Chavez
Environmental Engineer

CJC/cjc

Chavez, Carl J, EMNRD

From: Chavez, Carl J, EMNRD
Sent: Tuesday, January 03, 2012 9:42 AM
To: 'James Witcher'
Cc: Brooks, David K., EMNRD
Subject: FW: Masson Farms Geothermal Project (GTLT-015) DESIGNATED AGENT

Mr. Witcher:

Good morning. Per § 19.14.1.7(D) NMAC below, please have Mr. Masson send the Oil Conservation Division (OCD) an e-mail, letter or fax proclaiming who his "Designated Agent" (agent) will be for the above subject facility by COB Friday, January 6, 2012. If the OCD does not receive it, we must assume that Mr. Masson will be the agent.

The OCD needs this information before it can proceed.

Please contact me if you have questions. Thank you.

Carl J. Chavez, CHMM
New Mexico Energy, Minerals & Natural Resources Dept.
Oil Conservation Division, Environmental Bureau
1220 South St. Francis Dr., Santa Fe, New Mexico 87505
Office: (505) 476-3490
Fax: (505) 476-3462
E-mail: CarlJ.Chavez@state.nm.us

Website: <http://www.emnrd.state.nm.us/oed/>

"Why not Prevent Pollution; Minimize Waste; Reduce the Cost of Operations; & Move Forward with the Rest of the Nation?" To see how, go to "Pollution Prevention & Waste Minimization" at:
<http://www.emnrd.state.nm.us/oed/environmental.htm#environmental>)

19.14.1.7 DEFINITIONS:

- A. "Commission" shall mean the oil conservation commission.
- B. "Condensate" shall mean the liquid recovered from the condensation of gases or steam produced from a geothermal reservoir.
- C. "Correlative rights" shall mean the opportunity afforded, insofar as is practicable to do so, the owner of each property in a geothermal reservoir to produce his just and equitable share of the geothermal resources within such reservoir, being an amount, so far as can be practicably determined, and so far as can be practicably obtained without waste, substantially in the proportion that the quantity of recoverable geothermal resources under such property bears to the total recoverable geothermal resources in the reservoir, and for such purpose to use his just and equitable share of the natural heat or energy in the reservoir.
- D. "Designated agent" shall mean that person designated by the owner or operator of any geothermal resources well to be his agent in all matters concerning the keeping of records within the state.

Carl J. Chavez, CHMM
New Mexico Energy, Minerals & Natural Resources Dept.
Oil Conservation Division, Environmental Bureau
1220 South St. Francis Dr., Santa Fe, New Mexico 87505
Office: (505) 476-3490
Fax: (505) 476-3462
E-mail: CarlJ.Chavez@state.nm.us

Website: <http://www.emnrd.state.nm.us/oed/>

"Why not Prevent Pollution; Minimize Waste; Reduce the Cost of Operations; & Move Forward with the Rest of the Nation?" To see how, go to "Pollution Prevention & Waste Minimization" at:
<http://www.emnrd.state.nm.us/oed/environmental.htm#environmental>)

From: Chavez, Carl J, EMNRD
Sent: Tuesday, January 03, 2012 8:23 AM
To: 'James Witcher'
Cc: Brooks, David K., EMNRD; VonGonten, Glenn, EMNRD
Subject: RE: Masson Farms Geothermal Project (GTLT-015)

Mr. Witcher:

Good morning and Happy New Year....

The New Mexico Oil Conservation Division is in receipt of your submittal and will respond soon with a "path forward" on any additional OCD requirements as we had preliminarily discussed during our last telephone call before Christmas.

Please submit the items in your e-mail below by COB January 20, 2012.

Please contact me if you have questions. Thank you.

Carl J. Chavez, CHMM
New Mexico Energy, Minerals & Natural Resources Dept.
Oil Conservation Division, Environmental Bureau
1220 South St. Francis Dr., Santa Fe, New Mexico 87505
Office: (505) 476-3490
Fax: (505) 476-3462
E-mail: CarlJ.Chavez@state.nm.us

Website: <http://www.emnrd.state.nm.us/ocd/>

"Why not Prevent Pollution; Minimize Waste; Reduce the Cost of Operations; & Move Forward with the Rest of the Nation?" To see how, go to "Pollution Prevention & Waste Minimization" at:
<http://www.emnrd.state.nm.us/ocd/environmental.htm#environmental>

From: James Witcher [<mailto:jimwitcher@zianet.com>]
Sent: Wednesday, December 28, 2011 10:27 AM
To: Chavez, Carl J, EMNRD
Cc: Brooks, David K., EMNRD; VonGonten, Glenn, EMNRD
Subject: Re: Masson Farms Geothermal Project (GTLT-015)

To: "Chavez, Carl J, EMNRD" <CarlJ.Chavez@state.nm.us>
From: James Witcher <jimwitcher@zianet.com>
Subject: Re: Masson Farms Geothermal Project (GTLT-015)
Cc: "Brooks, David K., EMNRD" <david.brooks@state.nm.us>, "VonGonten, Glenn,

EMNRD" <Glenn.VonGonten@state.nm.us>

Bcc:

Attached: C:\ATTACHMENTS\LRG_4489_WATERRIGHT_5000AFY.pdf;

Good Morning Carl,

Thank you very much for the information links. Yesterday after getting back from Christmas in Artesia, I FEDEXed an overnight a package with materials that I had gathered earlier in November and December to address most items in your letter of 12 October, 2011 to Alexander Masson. I am still reviewing some files and also compiling all NM SEO files on the wells, etc. The FEDEX package contains the following.

- 1) A well location table along with a location map showing wells in the 7.5 minute Seldon Canyon orthophoto quad. I will find a good coordinate registered air photo and add locations (should be able to obtain one from Dona Ana County).
- 2) A table showing the OCD well form/permit inventory, except for production record forms.

- 3) An air photo showing the greenhouse, pipelines, heat exchanger location, and general location of production and injection.
- 4) A diagrammatic view of how the geothermal water is used for greenhouse heating and a flow path from production to injection.
- 5) Various land status maps: 1) a map showing the location of Federal mineral estate adjacent the Masson Greenhouse; 2) a map showing the Masson Federal geothermal lease; 3) a map showing numbered surface ownership parcels along with a table showing general ownership and acreage north of the Rio Grande in the vicinity of the Masson Greenhouse.
- 6) Copies of three reports or memorandum: 1) Drilling report for Masson 36 (Federal lease); 2) the Gross pump test report; and 3) Peggy Barroll's, NM SEO Theis analysis. Attached is another NM SEO Theis analysis associated with an Application for Permit to Appropriate Underground Water in 2008, covering all wells.
- 7) A generalized geologic map and conceptual cross section. The hypothetical wells shown in the cross section are only located approximately.

I am still searching for any discharge permits or WQCC materials with either OCD, NM SEO, or NMED, etc. I will be speaking with Alexander Masson tomorrow and will inquire more about injection permitting and the location of any copies of actual bonds for the wells and injection. In the meantime, I will begin gathering up materials to address WQCC requirements under Title 20, Chapter 6, Part 2 in case this has not been addressed in the past.

Also, I am compiling well construction detail for all the wells, along with drillers formation logs, etc that I will share. The only well that I know detail is Masson 36 as I sited, specified, planned, and managed the drilling of the well.

Regards, Jim

At 02:49 PM 12/20/2011, you wrote:

Jim:

Good afternoon. I am writing to follow-up on our telephone call this afternoon.

First, the New Mexico Oil Conservation Division (OCD) needs to confirm that you are the designated agent for Masson Farms and the above subject OCD Permit? A letter, e-mail and/or fax from Mr. Masson is requested to confirm this.

Second, you are sending a package of information to address the OCD's recent letter. The OCD will contact Masson Farms after we have had a chance to review the package and understand the current standing of geothermal operations at the facility, wells, etc. The call will likely focus on the path forward based on all of our information and occur after the OCD's 1/3/2012 meeting to discuss aspects of the project.

Please find below some links to assist you based on our telephone call today.

OCD Forms (geothermal application, C-108s, bonds, etc.):

OCD Resource Page (OCD Geothermal Regulations)::

WQCC Class V Injection Well Regulations & Financial Assurance (20.6.2 NMAC):

Case Study (Lightning Dock – GTHT-1)

Energy, Minerals & Natural Resources Department- ECMD/OCD Historical Resource Documents

Please contact me if you have questions. Thank you.

Carl J. Chavez, CHMM

New Mexico Energy, Minerals & Natural Resources Dept.

Oil Conservation Division, Environmental Bureau

1220 South St. Francis Dr., Santa Fe, New Mexico 87505

Office: (505) 476-3490

Fax: (505) 476-3462

E-mail: CarlJ.Chavez@state.nm.us

Website: <http://www.emnrd.state.nm.us/ocd/>

"Why not Prevent Pollution; Minimize Waste; Reduce the Cost of Operations; & Move Forward with the Rest of the Nation?" To see how, go to "Pollution Prevention & Waste Minimization" at:

<http://www.emnrd.state.nm.us/ocd/environmental.htm#environmental>)

Chavez, Carl J, EMNRD

From: James Witcher [jimwitcher@zianet.com]
Sent: Wednesday, December 28, 2011 10:27 AM
To: Chavez, Carl J, EMNRD
Cc: Brooks, David K., EMNRD; VonGonten, Glenn, EMNRD
Subject: Re: Masson Farms Geothermal Project (GTLT-015)
Attachments: LRG_4489_WATERRIGHT_5000AFY.pdf

To: "Chavez, Carl J, EMNRD" <CarlJ.Chavez@state.nm.us>
From: James Witcher <jimwitcher@zianet.com>
Subject: Re: Masson Farms Geothermal Project (GTLT-015)
Cc: "Brooks, David K., EMNRD" <david.brooks@state.nm.us>, "VonGonten, Glenn,
EMNRD" <Glenn.VonGonten@state.nm.us>
Bcc:
Attached: C:\ATTACHMENTS\LRG_4489_WATERRIGHT_5000AFY.pdf;

Good Morning Carl,

Thank you very much for the information links. Yesterday after getting back from Christmas in Artesia, I FEDEXed an overnight a package with materials that I had gathered earlier in November and December to address most items in your letter of 12 October, 2011 to Alexander Masson. I am still reviewing some files and also compiling all NM SEO files on the wells, etc. The FEDEX package contains the following.

- 1) A well location table along with a location map showing wells in the 7.5 minute Seldon Canyon orthophoto quad. I will find a good coordinate registered air photo and add locations (should be able to obtain one from Dona Ana County).
- 2) A table showing the OCD well form/permit inventory, except for production record forms.
- 3) An air photo showing the greenhouse, pipelines, heat exchanger location, and general location of production and injection.
- 4) A diagrammatic view of how the geothermal water is used for greenhouse heating and a flow path from production to injection.
- 5) Various land status maps: 1) a map showing the location of Federal mineral estate adjacent the Masson Greenhouse; 2) a map showing the Masson Federal geothermal lease; 3) a map showing numbered surface ownership parcels along with a table showing general ownership and acreage north of the Rio Grande in the vicinity of the Masson Greenhouse.
- 6) Copies of three reports or memorandum: 1) Drilling report for Masson 36 (Federal lease); 2) the Gross pump test report; and 3) Peggy Barroll's, NM SEO Theis analysis. Attached is another NM SEO Theis analysis associated with an Application for Permit to Appropriate Underground Water in 2008, covering all wells.
- 7) A generalized geologic map and conceptual cross section. The hypothetical wells shown in the cross section are only located approximately.

I am still searching for any discharge permits or WQCC materials with either OCD, NM SEO, or NMED, etc. I will be speaking with Alexander Masson tomorrow and will inquire more about injection permitting and the location of any copies of actual bonds for the wells and injection. In the meantime, I will begin gathering up materials to address WQCC requirements under Title 20, Chapter 6, Part 2 in case this has not been addressed in the past.

Also, I am compiling well construction detail for all the wells, along with drillers formation logs, etc that I will share. The only well that I know detail is Masson 36 as I sited, specified, planned, and managed the drilling of

the well.

Regards, Jim

At 02:49 PM 12/20/2011, you wrote:

Jim:

Good afternoon. I am writing to follow-up on our telephone call this afternoon.

First, the New Mexico Oil Conservation Division (OCD) needs to confirm that you are the designated agent for Masson Farms and the above subject OCD Permit? A letter, e-mail and/or fax from Mr. Masson is requested to confirm this.

Second, you are sending a package of information to address the OCD's recent letter. The OCD will contact Masson Farms after we have had a chance to review the package and understand the current standing of geothermal operations at the facility, wells, etc. The call will likely focus on the path forward based on all of our information and occur after the OCD's 1/3/2012 meeting to discuss aspects of the project.

Please find below some links to assist you based on our telephone call today.

OCD Forms (geothermal application, C-108s, bonds, etc.):

OCD Resource Page (OCD Geothermal Regulations)::

WQCC Class V Injection Well Regulations & Financial Assurance (20.6.2 NMAC):

Case Study (Lightning Dock – GTHT-1)

Energy, Minerals & Natural Resources Department- ECMD/OCD Historical Resource Documents

Please contact me if you have questions. Thank you.

Carl J. Chavez, CHMM
New Mexico Energy, Minerals & Natural Resources Dept.
Oil Conservation Division, Environmental Bureau
1220 South St. Francis Dr., Santa Fe, New Mexico 87505
Office: (505) 476-3490
Fax: (505) 476-3462
E-mail: CarlJ.Chavez@state.nm.us
Website: <http://www.emnrd.state.nm.us/ocd/>

"Why not Prevent Pollution; Minimize Waste; Reduce the Cost of Operations; & Move Forward with the Rest of the Nation?" To see how, go to "Pollution Prevention & Waste Minimization" at:
<http://www.emnrd.state.nm.us/ocd/environmental.htm#environmental>)

RADIUM SPRINGS GEOLOGY

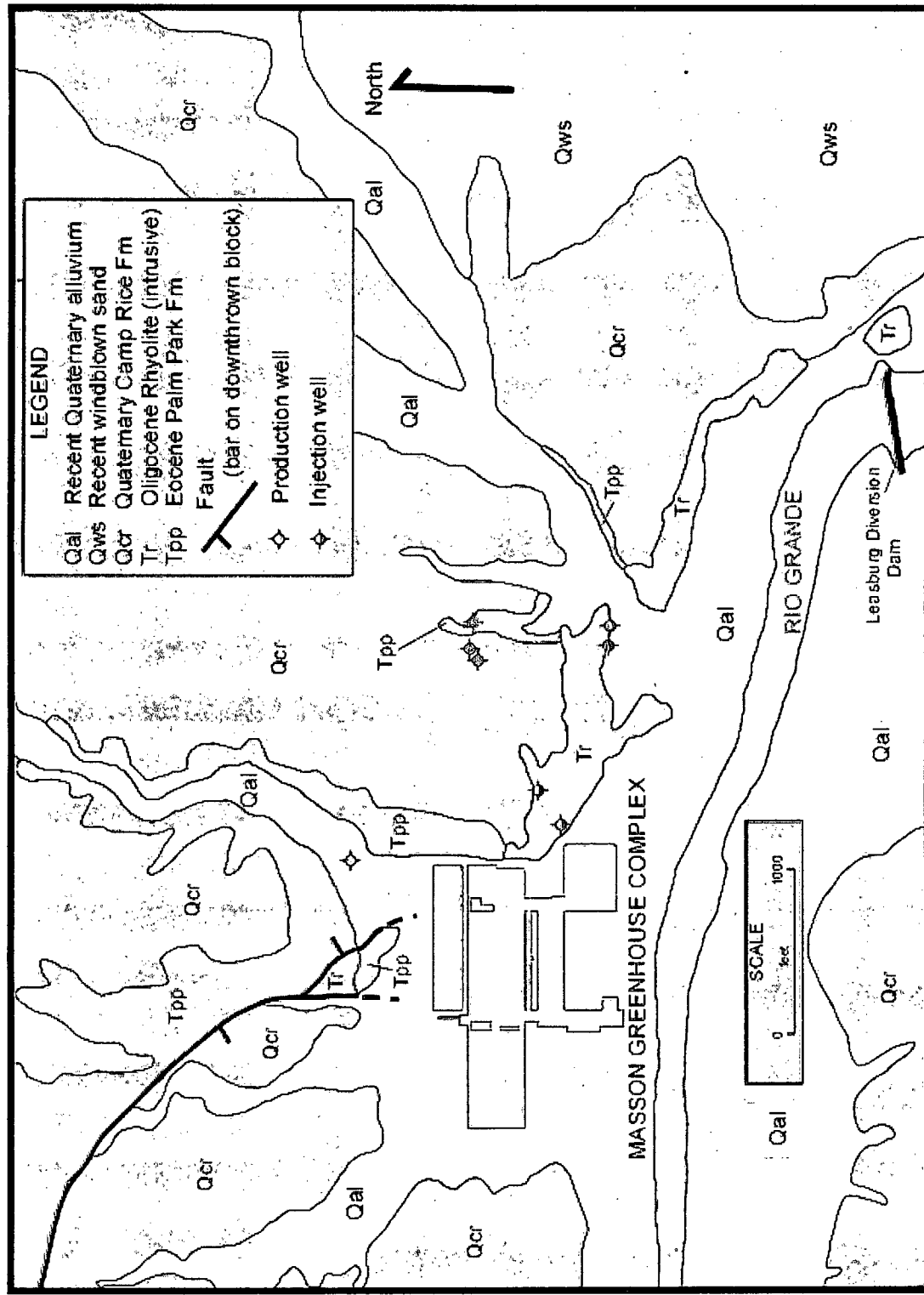

Geology modified from Seager (1975)

GEOLOGIC CROSS SECTION AND HYDROGEOLOGIC WINDOW

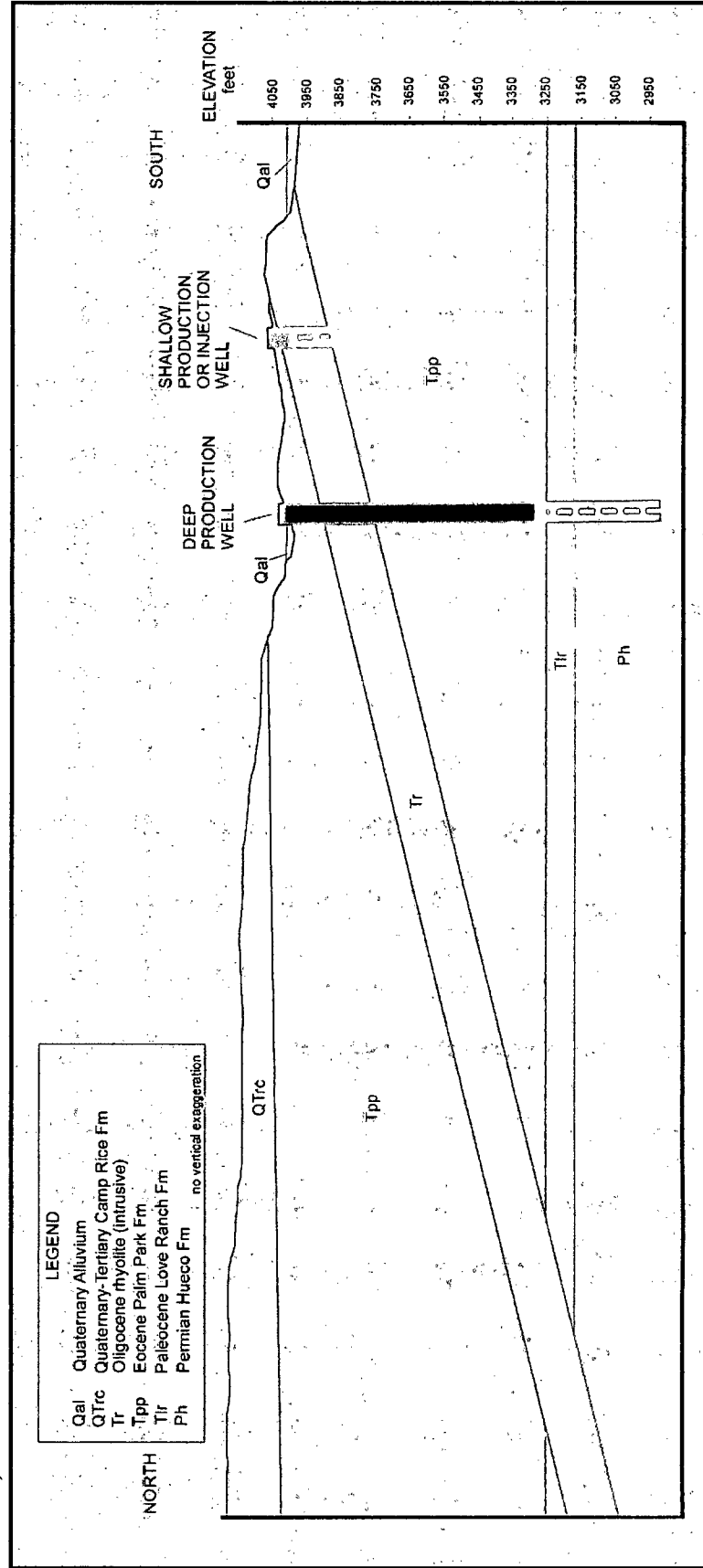

Witcher

MASSON 36 WELL

RADIUM SPRINGS

Isothermal in
Paleozoic carbonate
reservoir and rhyolite
dike that acts as
upflow zone or
hydrogeologic window

Conductive
across Eocene
Palm Park Aquitard

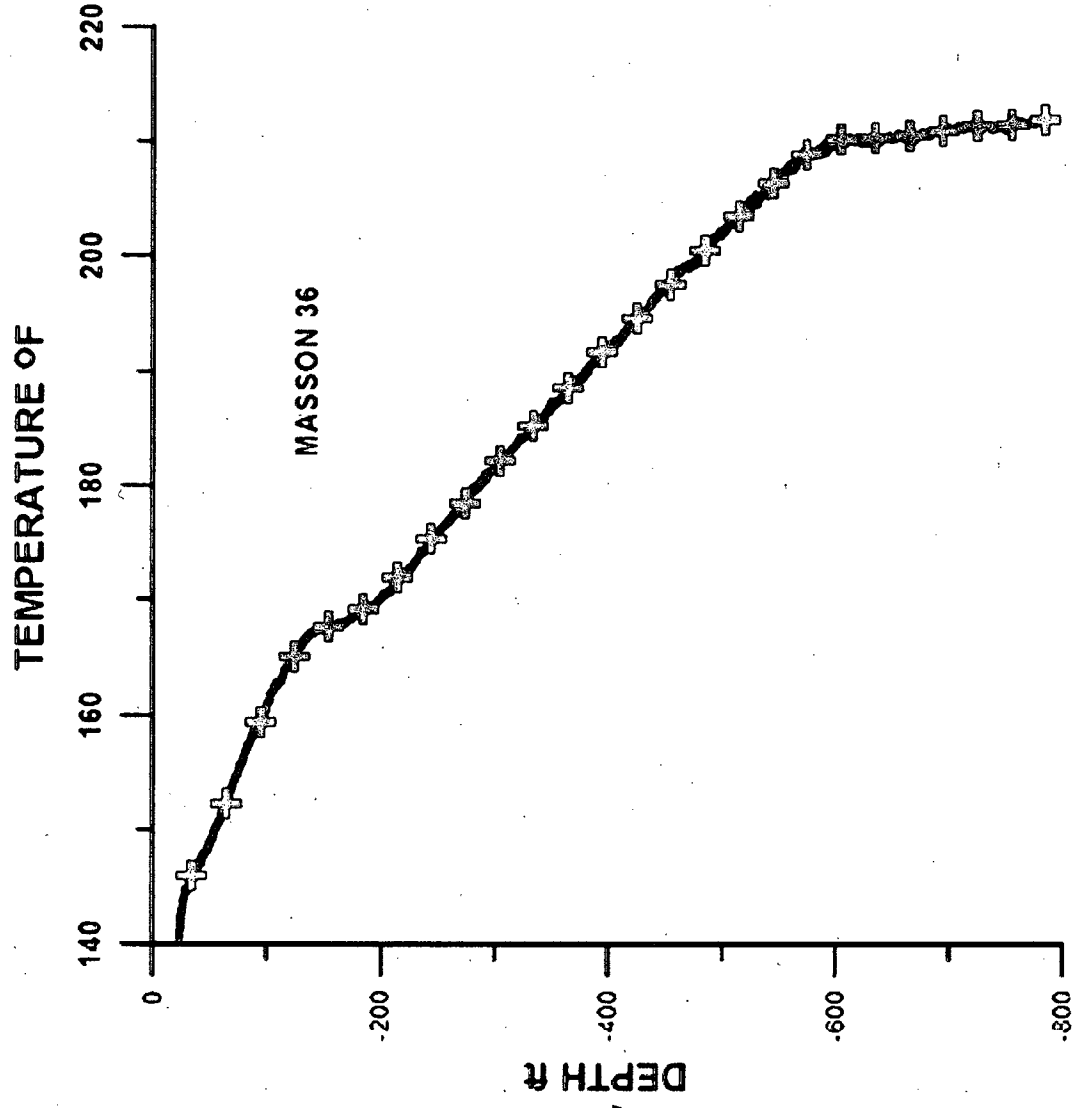

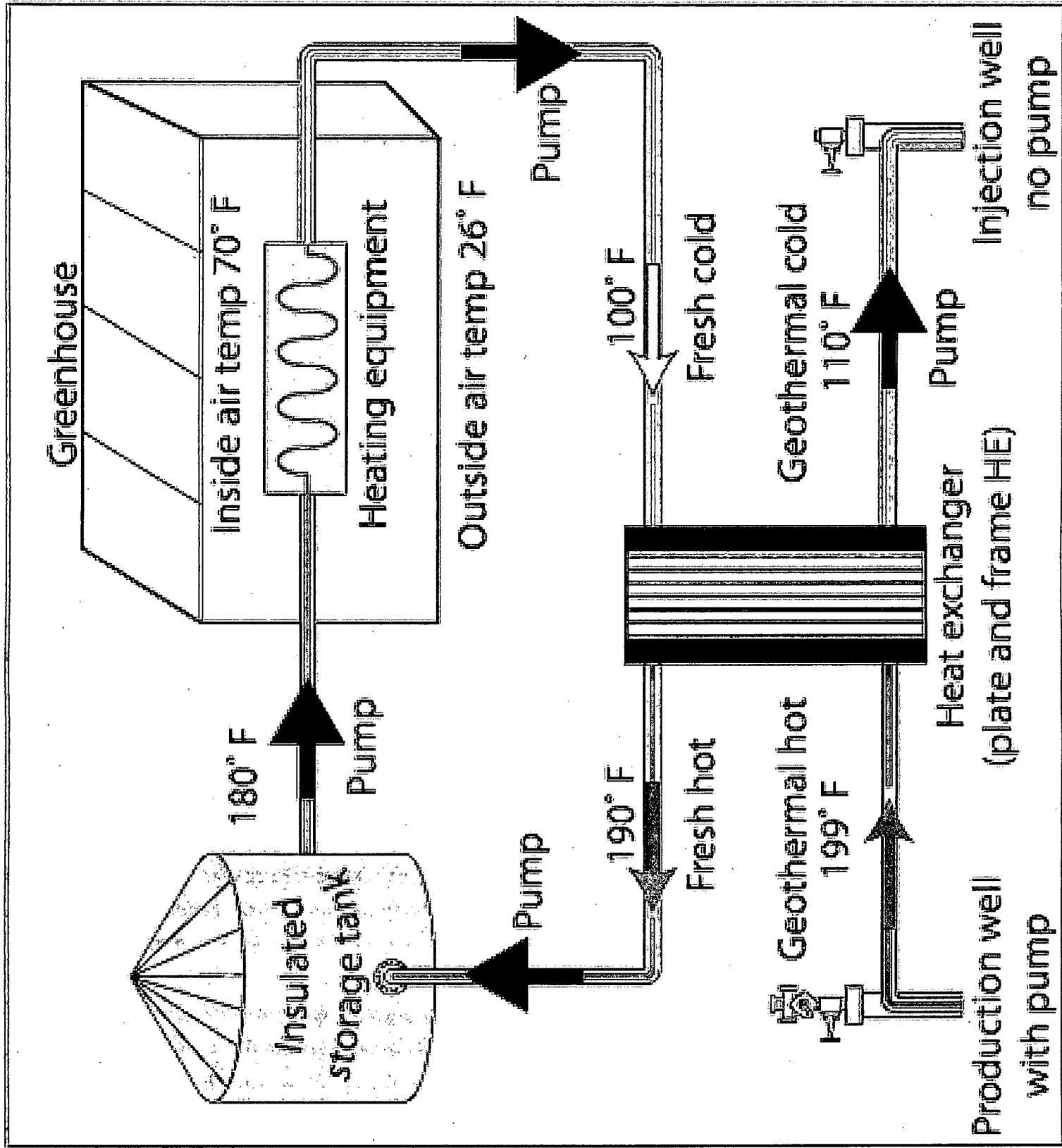



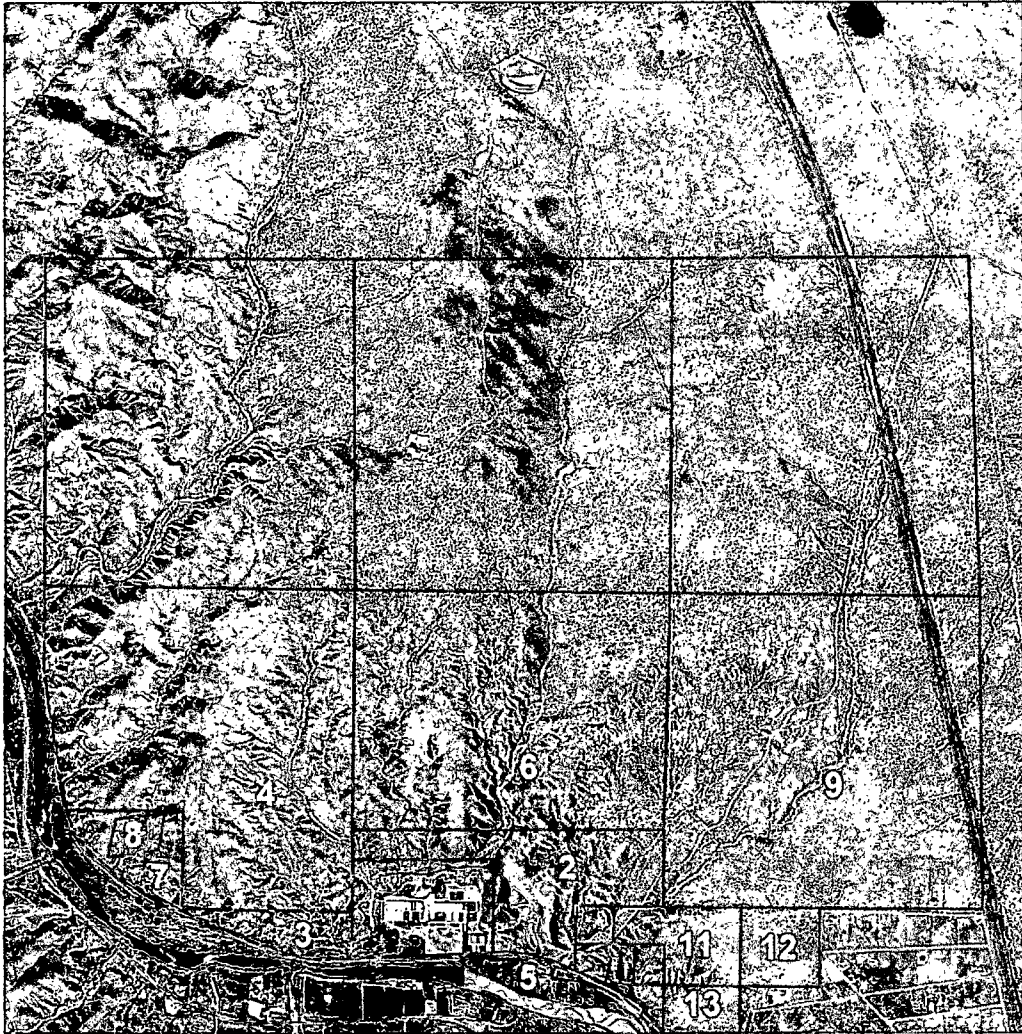

SURFACE OWNERSHIP

Map #	Surface Owner	Acres	Section
1	private	98.08	10
2	private	178.73	3
3	private	115	9
4	U. S. Government	541.98	4
5	private	6.59	10
6	U. S. Government	488	3
7	private	115	9
8	private	14	4
9	U. S. Government	636.34	2
10	private	10.01	10
11	private	50.31	11
12	private	38.38	11
13	U. S. Government	55.46	11
14	U. S. Government	40.04	10
15	U. S. Government	4.04	10
16	private	3.24	10
17	private	2.02	10
18	private	2.27	10
19	private	1.45	10
20	private	1.4	10
21	private	5.68	10
22	private	2.84	10
23	private	2.84	10

MASSON FEDERAL GEOTHERMAL LEASE

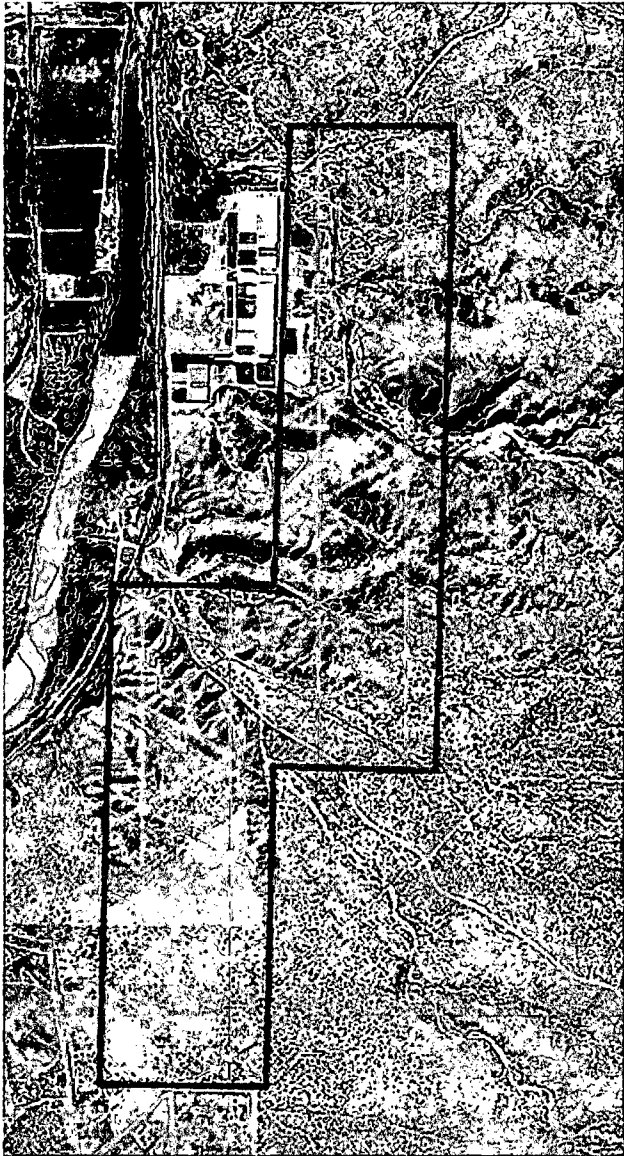



FEDERAL MINERALS - BLUE HACHURE

Chavez, Carl J, EMNRD

From: Chavez, Carl J, EMNRD
Sent: Tuesday, January 03, 2012 9:42 AM
To: 'James Witcher'
Cc: Brooks, David K., EMNRD
Subject: FW: Masson Farms Geothermal Project (GTLT-015) DESIGNATED AGENT

Mr. Witcher:

Good morning. Per § 19.14.1.7(D) NMAC below, please have Mr. Masson send the Oil Conservation Division (OCD) an e-mail, letter or fax proclaiming who his "Designated Agent" (agent) will be for the above subject facility by COB Friday, January 6, 2012. If the OCD does not receive it, we must assume that Mr. Masson will be the agent.

The OCD needs this information before it can proceed.

Please contact me if you have questions. Thank you.

Carl J. Chavez, CHMM
New Mexico Energy, Minerals & Natural Resources Dept.
Oil Conservation Division, Environmental Bureau
1220 South St. Francis Dr., Santa Fe, New Mexico 87505
Office: (505) 476-3490
Fax: (505) 476-3462
E-mail: CarlJ.Chavez@state.nm.us

Website: <http://www.emnrd.state.nm.us/ocd/>

"Why not Prevent Pollution; Minimize Waste; Reduce the Cost of Operations; & Move Forward with the Rest of the Nation?" To see how, go to "Pollution Prevention & Waste Minimization" at:
<http://www.emnrd.state.nm.us/ocd/environmental.htm#environmental>)

19.14.1.7 DEFINITIONS:

- A. "Commission" shall mean the oil conservation commission.
- B. "Condensate" shall mean the liquid recovered from the condensation of gases or steam produced from a geothermal reservoir.
- C. "Correlative rights" shall mean the opportunity afforded, insofar as is practicable to do so, the owner of each property in a geothermal reservoir to produce his just and equitable share of the geothermal resources within such reservoir, being an amount, so far as can be practicably determined, and so far as can be practicably obtained without waste, substantially in the proportion that the quantity of recoverable geothermal resources under such property bears to the total recoverable geothermal resources in the reservoir, and for such purpose to use his just and equitable share of the natural heat or energy in the reservoir.
- D. "Designated agent" shall mean that person designated by the owner or operator of any geothermal resources well to be his agent in all matters concerning the keeping of records within the state.

Carl J. Chavez, CHMM
New Mexico Energy, Minerals & Natural Resources Dept.
Oil Conservation Division, Environmental Bureau
1220 South St. Francis Dr., Santa Fe, New Mexico 87505
Office: (505) 476-3490
Fax: (505) 476-3462
E-mail: CarlJ.Chavez@state.nm.us

Website: <http://www.emnrd.state.nm.us/ocd/>

"Why not Prevent Pollution; Minimize Waste; Reduce the Cost of Operations; & Move Forward with the Rest of the Nation?" To see how, go to "Pollution Prevention & Waste Minimization" at:
<http://www.emnrd.state.nm.us/ocd/environmental.htm#environmental>)

From: Chavez, Carl J, EMNRD
Sent: Tuesday, January 03, 2012 8:23 AM
To: 'James Witcher'
Cc: Brooks, David K., EMNRD; VonGonten, Glenn, EMNRD
Subject: RE: Masson Farms Geothermal Project (GTLT-015)

Mr. Witcher:

Good morning and Happy New Year....

The New Mexico Oil Conservation Division is in receipt of your submittal and will respond soon with a "path forward" on any additional OCD requirements as we had preliminarily discussed during our last telephone call before Christmas.

Please submit the items in your e-mail below by COB January 20, 2012.

Please contact me if you have questions. Thank you.

Carl J. Chavez, CHMM
New Mexico Energy, Minerals & Natural Resources Dept.
Oil Conservation Division, Environmental Bureau
1220 South St. Francis Dr., Santa Fe, New Mexico 87505
Office: (505) 476-3490
Fax: (505) 476-3462
E-mail: CarlJ.Chavez@state.nm.us
Website: <http://www.emnrd.state.nm.us/ocd/>
"Why not Prevent Pollution; Minimize Waste; Reduce the Cost of Operations; & Move Forward with the Rest of the Nation?" To see how, go to "Pollution Prevention & Waste Minimization" at:
<http://www.emnrd.state.nm.us/ocd/environmental.htm#environmental>

From: James Witcher [<mailto:jimwitcher@zianet.com>]
Sent: Wednesday, December 28, 2011 10:27 AM
To: Chavez, Carl J, EMNRD
Cc: Brooks, David K., EMNRD; VonGonten, Glenn, EMNRD
Subject: Re: Masson Farms Geothermal Project (GTLT-015)

To: "Chavez, Carl J, EMNRD" <CarlJ.Chavez@state.nm.us>
From: James Witcher <jimwitcher@zianet.com>
Subject: Re: Masson Farms Geothermal Project (GTLT-015)
Cc: "Brooks, David K., EMNRD" <david.brooks@state.nm.us>, "VonGonten, Glenn,

EMNRD" <Glenn.VonGonten@state.nm.us>
Bcc:
Attached: C:\ATTACHMENTS\LRG_4489_WATERRIGHT_5000AFY.pdf;

Good Morning Carl,

Thank you very much for the information links. Yesterday after getting back from Christmas in Artesia, I FEDEXed an overnight a package with materials that I had gathered earlier in November and December to address most items in your letter of 12 October, 2011 to Alexander Masson. I am still reviewing some files and also compiling all NM SEO files on the wells, etc. The FEDEX package contains the following.

- 1) A well location table along with a location map showing wells in the 7.5 minute Seldon Canyon orthophoto quad. I will find a good coordinate registered air photo and add locations (should be able to obtain one from Dona Ana County).
- 2) A table showing the OCD well form/permit inventory, except for production record forms.

- 3) An air photo showing the greenhouse, pipelines, heat exchanger location, and general location of production and injection.
- 4) A diagrammatic view of how the geothermal water is used for greenhouse heating and a flow path from production to injection.
- 5) Various land status maps: 1) a map showing the location of Federal mineral estate adjacent the Masson Greenhouse; 2) a map showing the Masson Federal geothermal lease; 3) a map showing numbered surface ownership parcels along with a table showing general ownership and acreage north of the Rio Grande in the vicinity of the Masson Greenhouse.
- 6) Copies of three reports or memorandum: 1) Drilling report for Masson 36 (Federal lease); 2) the Gross pump test report; and 3) Peggy Barroll's, NM SEO Theis analysis. Attached is another NM SEO Theis analysis associated with an Application for Permit to Appropriate Underground Water in 2008, covering all wells.
- 7) A generalized geologic map and conceptual cross section. The hypothetical wells shown in the cross section are only located approximately.

I am still searching for any discharge permits or WQCC materials with either OCD, NM SEO, or NMED, etc. I will be speaking with Alexander Masson tomorrow and will inquire more about injection permitting and the location of any copies of actual bonds for the wells and injection. In the meantime, I will begin gathering up materials to address WQCC requirements under Title 20, Chapter 6, Part 2 in case this has not been addressed in the past.

Also, I am compiling well construction detail for all the wells, along with drillers formation logs, etc that I will share. The only well that I know detail is Masson 36 as I sited, specified, planned, and managed the drilling of the well.

Regards, Jim

At 02:49 PM 12/20/2011, you wrote:

Jim:

Good afternoon. I am writing to follow-up on our telephone call this afternoon.

First, the New Mexico Oil Conservation Division (OCD) needs to confirm that you are the designated agent for Masson Farms and the above subject OCD Permit? A letter, e-mail and/or fax from Mr. Masson is requested to confirm this.

Second, you are sending a package of information to address the OCD's recent letter. The OCD will contact Masson Farms after we have had a chance to review the package and understand the current standing of geothermal operations at the facility, wells, etc. The call will likely focus on the path forward based on all of our information and occur after the OCD's 1/3/2012 meeting to discuss aspects of the project.

Please find below some links to assist you based on our telephone call today.

OCD Forms (geothermal application, C-108s, bonds, etc.):

OCD Resource Page (OCD Geothermal Regulations)::

WQCC Class V Injection Well Regulations & Financial Assurance (20.6.2 NMAC):

Case Study (Lightning Dock – GTHT-1)

Energy, Minerals & Natural Resources Department- ECMD/OCD Historical Resource Documents

Please contact me if you have questions. Thank you.

Carl J. Chavez, CHMM

New Mexico Energy, Minerals & Natural Resources Dept.

Oil Conservation Division, Environmental Bureau

1220 South St. Francis Dr., Santa Fe, New Mexico 87505

Office: (505) 476-3490

Fax: (505) 476-3462

E-mail: CarlJ.Chavez@state.nm.us

Website: http://www.emnrd.state.nm.us/ocd/

"Why not Prevent Pollution; Minimize Waste; Reduce the Cost of Operations; & Move Forward with the Rest of the Nation?" To see how, go to "Pollution Prevention & Waste Minimization" at:

http://www.emnrd.state.nm.us/ocd/environmental.htm#environmental)

Chavez, Carl J, EMNRD

From: Chavez, Carl J, EMNRD
Sent: Tuesday, December 20, 2011 2:49 PM
To: James Witcher
Cc: Brooks, David K., EMNRD; VonGonten, Glenn, EMNRD
Subject: Masson Farms Geothermal Project (GTLT-015)

Jim:

Good afternoon. I am writing to follow-up on our telephone call this afternoon.

First, the New Mexico Oil Conservation Division (OCD) needs to confirm that you are the designated agent for Masson Farms and the above subject OCD Permit? A letter, e-mail and/or fax from Mr. Masson is requested to confirm this.

Second, you are sending a package of information to address the OCD's recent letter. The OCD will contact Masson Farms after we have had a chance to review the package and understand the current standing of geothermal operations at the facility, wells, etc. The call will likely focus on the path forward based on all of our information and occur after the OCD's 1/3/2012 meeting to discuss aspects of the project.

Please find below some links to assist you based on our telephone call today.

OCD Forms (geothermal application, C-108s, bonds, etc.):

OCD Resource Page (OCD Geothermal Regulations):

WQCC Class V Injection Well Regulations & Financial Assurance (20.6.2 NMAC):

Case Study (Lightning Dock – GTHT-1)

Energy, Minerals & Natural Resources Department- ECMD/OCD Historical Resource Documents

Please contact me if you have questions. Thank you.

Carl J. Chavez, CHMM
New Mexico Energy, Minerals & Natural Resources Dept.
Oil Conservation Division, Environmental Bureau
1220 South St. Francis Dr., Santa Fe, New Mexico 87505
Office: (505) 476-3490
Fax: (505) 476-3462
E-mail: CarlJ.Chavez@state.nm.us

Website: <http://www.emnrd.state.nm.us/ocd/>

"Why not Prevent Pollution; Minimize Waste; Reduce the Cost of Operations; & Move Forward with the Rest of the Nation?" To see how, go to "Pollution Prevention & Waste Minimization" at:
<http://www.emnrd.state.nm.us/ocd/environmental.htm#environmental>)

Chavez, Carl J, EMNRD

From: Chavez, Carl J, EMNRD
Sent: Tuesday, December 20, 2011 12:15 PM
To: Chavez, Carl J, EMNRD
Subject: Masson Farms (GTLT-015) Follow-Up on OCD Oct. 12, 2011 Info. Request Letter to Geothermal Operator

To whom this message may concern.

On 12/20/2011 at ~8:17 a.m. I left a voice mail message for Mr. Masson at (913) 301-3281 to contact me regarding the above subject letter that Masson has not responded to.

The OCD is attempting to communicate with the operator to address the information request letter and to assess possible State of New Mexico permit requirements for the facility based on the extraction of heat from geothermal wells at the facility. Ok.

On 12/20/2011 at ~ Noon Mr. Masson called and informed me that he had assigned Jim Witcher to respond to the OCD Letter and that he had indicated that a package had been sent to the OCD. I informed him that the package had not arrived, but that I would look for it. No package found, and Mr. Masson said that OCD should not be creating more work now that we don't need. He said Mr. Witcher has the explanation for why the facility should not be permitted by the OCD.

I informed him that OCD has a meeting scheduled on January 3, 2011 to discuss how it will proceed and that the information requested in the letter may assist OCD with a path forward on the OCD permit issue for his greenhouse. I asked him if Jim Witcher was his designated agent, but he was unclear. I reminded him that a response to the OCD letter is requested. Ok..

Carl J. Chavez, CHMM
New Mexico Energy, Minerals & Natural Resources Dept.
Oil Conservation Division, Environmental Bureau
1220 South St. Francis Dr., Santa Fe, New Mexico 87505
Office: (505) 476-3490
Fax: (505) 476-3462
E-mail: CarlJ.Chavez@state.nm.us

Website: <http://www.emnrd.state.nm.us/ocd/>

"Why not Prevent Pollution; Minimize Waste; Reduce the Cost of Operations; & Move Forward with the Rest of the Nation?" To see how, go to "Pollution Prevention & Waste Minimization" at:

<http://www.emnrd.state.nm.us/ocd/environmental.htm#environmental>)

DIRECT-USE GEOTHERMAL - FOCUS ON GREENHOUSE HEATING

James C. Witcher

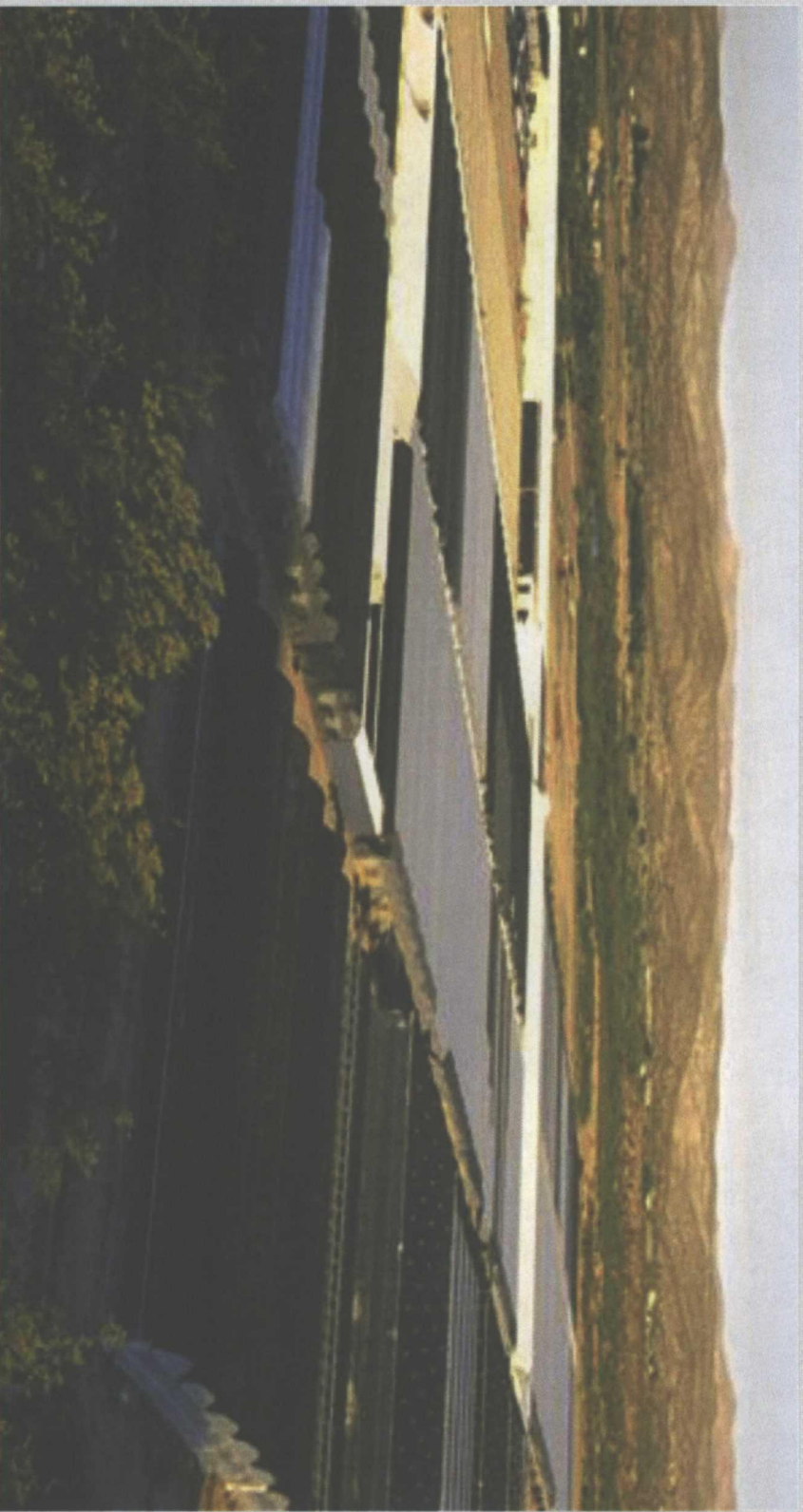

Masson Geothermal Greenhouse, Radium Springs, New Mexico

Williamson, NREL

RADIUM SPRINGS EXAMPLE

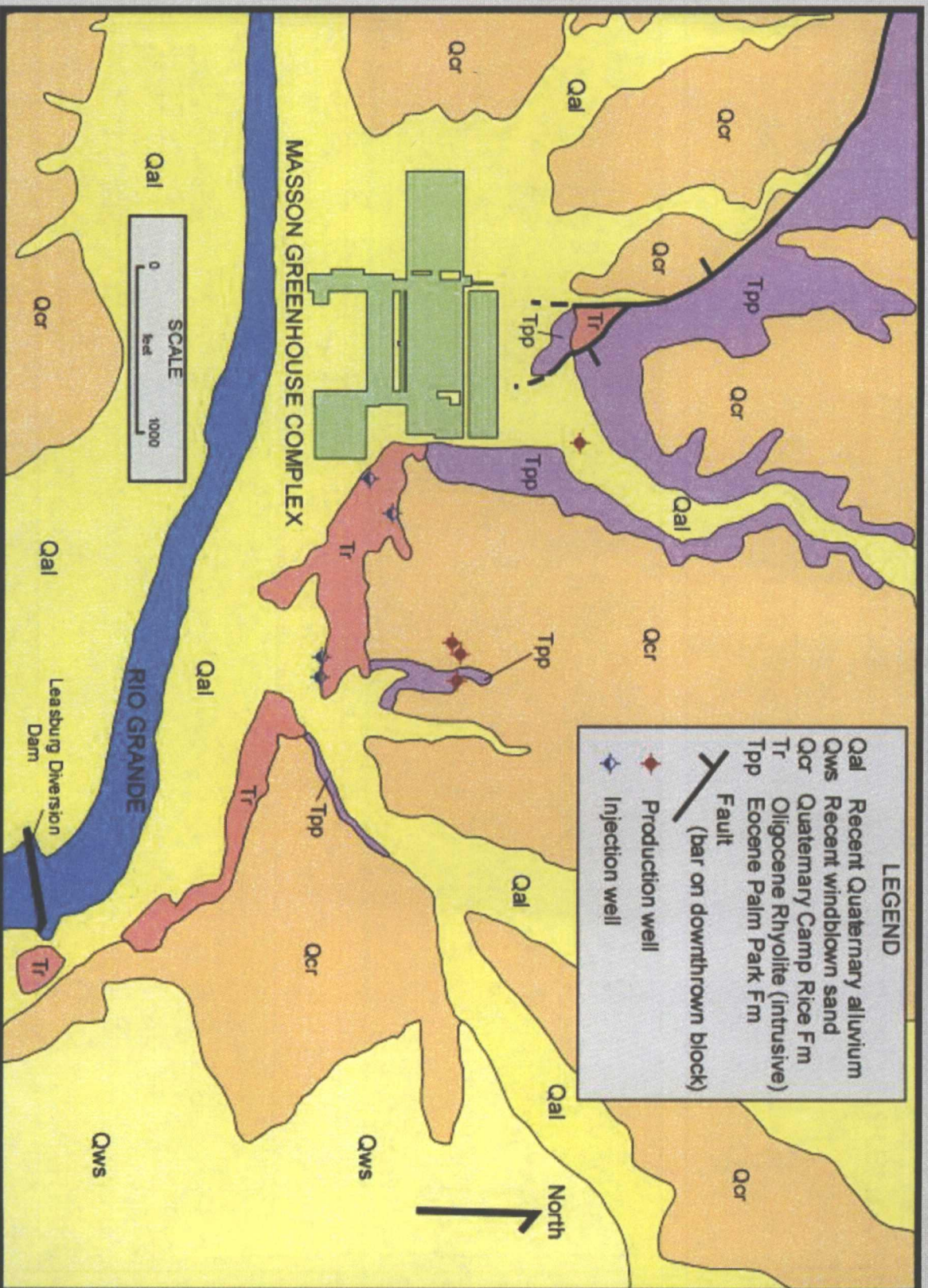

Geology modified from Seager (1975)

PRODUCTION WELL RADIUM SPRINGS

- Isothermal in Paleozoic carbonate reservoir
- Conductive across Tertiary Palm Park Aquitard

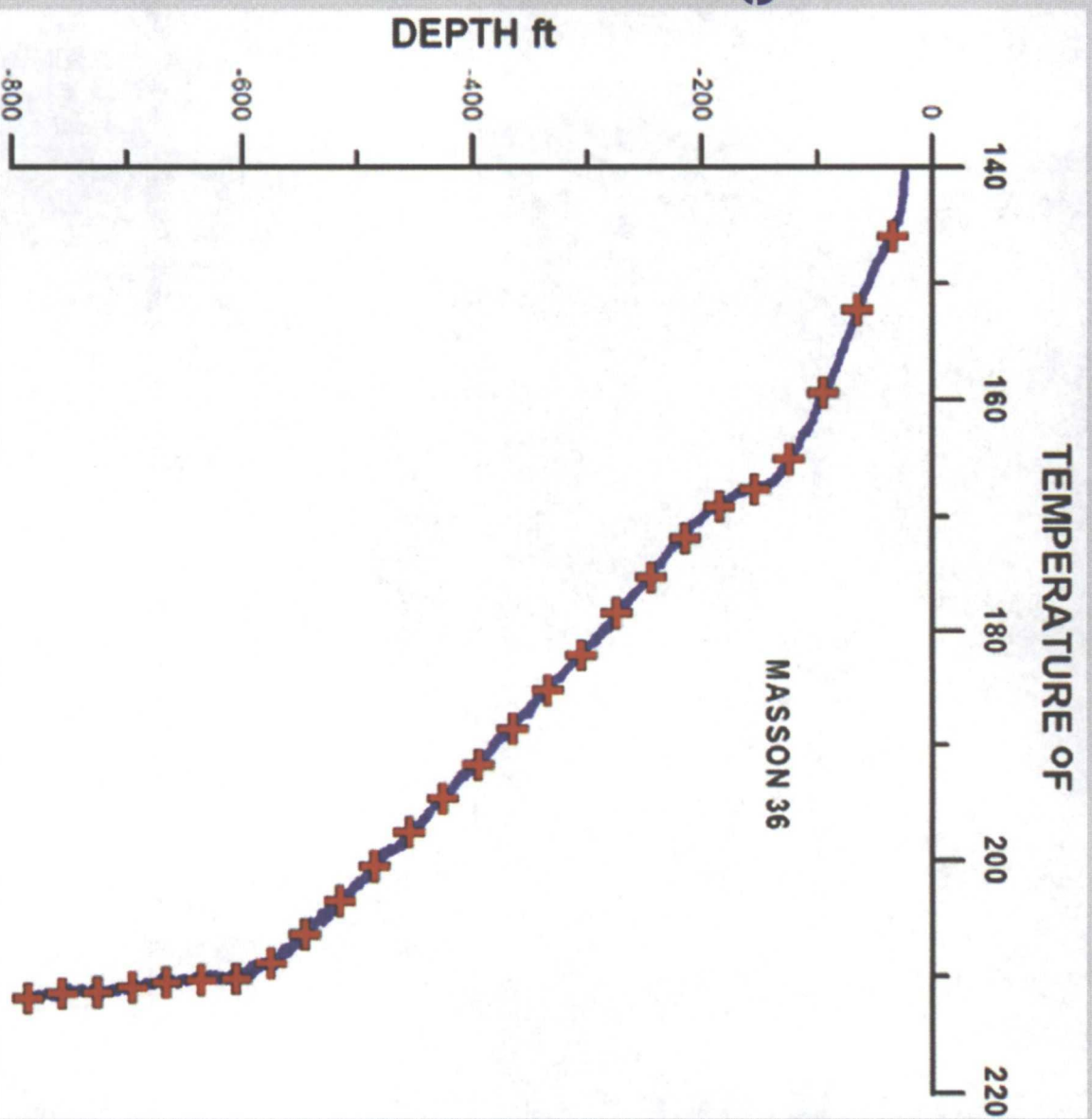

WHY USE GEOTHERMAL?

DRAWBACKS

- 1) Up front capital costs.
- 2) Approach unfamiliar.
- 3) Acceptance of risk.
- 4) Can require more effort.



New Mexico State University,
Southwest Technology Development
Institute, geothermal greenhouse

NMSU

LOCATION REQUIREMENTS

CO-LOCATION OF

- 1) Suitable land.
- 2) Geothermal resource.
- 3) Fresh water source.
- 4) Labor force.
- 5) Sunshine.
- 6) Market for crop.



GEOTHERMAL GREENHOUSE HEATING – THE DETAIL

**The primary object of
geothermal green
housing is to grow
the best quality
crop profitably
with energy
savings.**



**Masson Geothermal Greenhouse,
Radium Springs, New Mexico**

NMSU

PRODUCTION WELLS AND INJECTION WELLS

Drilling Masson Federal 36, Radium
Springs, New Mexico, Masson
Geothermal Greenhouse



Witcher

- LARGE DIAMETER
- DESIGNED TO HOST PUMP EQUIPMENT
- DRILLED TO MINIMIZE FORMATION DAMAGE
- COST HIGHLY VARIABLE (\$75 TO \$400/ft)

PERIMETER, OVERHEAD, AND BENCH HEATING WITH FINNED TUBING

FINNED PIPE

Prevents cold spots.

Can be used in first
stage heating.

Use with other heating
such and floor,
overhead and
benchtop heating.



RADIANT FLOOR HEATING

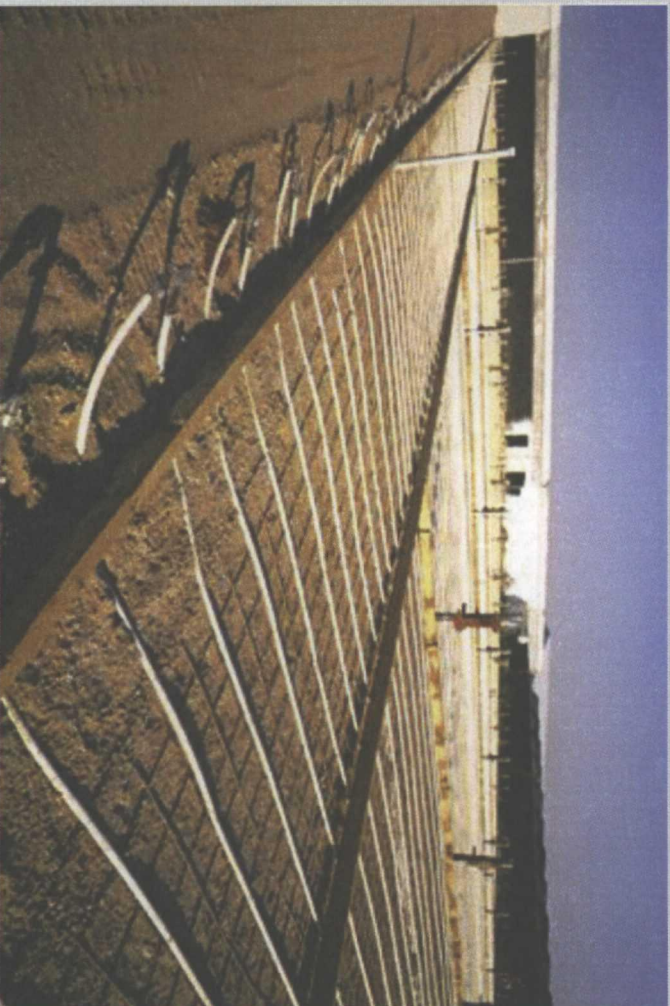

Williamson, NREL

Construction of new 2-acre greenhouse range with radiant floor heating, Masson Geothermal Greenhouse, Radium Springs, New Mexico

ADVANTAGES

- Provides thermal mass and stabilized heating system
- Decreases geothermal well production
- Places uniform heat at plant roots
- Allows for flood irrigation

HOT WATER STORAGE

Hot water storage tank,
Masson Geothermal Greenhouse,
Radium Springs, New Mexico



Williamson, NREL

PROBLEMS

- Slow heating response to rapid temperature/weather changes
- Continue optimal heating if one of the well pumps fails on a winter night

SOLUTIONS

- Use large 167,000 gallon insulated hot water storage tank to buffer heating system
- Use radiant floor heating

New Mexico Energy, Minerals and Natural Resources Department

Susana Martinez
Governor

John H. Bemis
Cabinet Secretary-Designate

Brett F. Woods, Ph.D.
Deputy Cabinet Secretary

Jami Bailey
Division Director
Oil Conservation Division

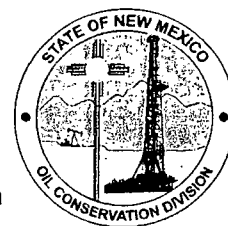

OCTOBER 12, 2011

Mr. Alexander Masson
Masson Farms of New Mexico, Inc.
P.O. Box 170
Linwood, Kansas 66052

**Re: INFORMATION REQUEST (GTLT-015): Masson Inc. (Masson) Radium Springs Farm,
Section 10, Township 21 South, Range 1 West, NMPM, Dona Ana County, New Mexico**

Dear Mr. Masson:

The New Mexico Oil Conservation Division (OCD) contacted you on Wednesday morning, September 28, 2011 to discuss a recent letter from the Bureau of Land Management (BLM) to Masson where you expressed an interest in beginning geothermal production from Federal Well No. 36 on the lease.

The OCD inquired about Masson's operations and determined that the primary use of the well water was for the extraction of heat from the natural low-temperature geothermal ground water to heat greenhouses at the facility during the cold period. The OCD informed you that OCD has jurisdiction over Geothermal Regulations (i.e., Chapter 71, Article 5 NMSA 1978 (Geothermal Resources Conservation Act) and Title 19, Chapter 14 NMAC (Geothermal Power)) and determined during the phone call that they are applicable to your geothermal operations. The area was apparently proved to be a "Known Geothermal Resource Area" (KGRA) as G-108 and 110 Forms are in the file.

The OCD discussed a follow-up letter with forthcoming requested items from Masson to be submitted within 60 days from the date of this letter. The requested information shall include:

- 1) Any discharge permits issued by the OCD to Masson Farms.
- 2) A complete listing of wells ever drilled at the site with well type, date drilled, well status, and map depicting their locations at the facility. A map of the state land vs. federal land with well depiction would be helpful for BLM and OCD. The OCD Online "GTLT-015" well file indicates that there is well information for at least 36 wells, i.e., Well Nos. 1 through 35, and more recently, Federal Well No. 36. Display greenhouses, and infrastructure (i.e., pits, ponds, tanks, below grade tanks, sumps, process units, etc. at the facility).
- 3) Any authorization to inject and produce per well forms available in your files to the OCD. For example provide any G-104 (Certificate of Compliance and Authorization to Produce) and 112 (Application to Place Well on Injection) Forms to the OCD. Provide all G-Forms in your files to the OCD.
- 4) Have all inactive wells been plugged and abandoned?

Mr. Alexander Masson
Masson Farms of New Mexico, Inc.
October 12, 2011

- 5) What wells are in operation for production versus injection and/or disposal? Same question, but which wells have been plugged and abandoned? There was some information indicating Well Nos. 24 and 27 had been plugged and abandoned. There was also indication that Well Nos. 16, 19 and 25 are injection wells.
- 6) What other exploration wells (i.e., temperature gradient wells) are present and unplugged? What exploration wells have been plugged and abandoned?
- 7) Well Forms for all geothermal production (also known as development wells) and injection wells or any other type geothermal wells at the facility (include inactive wells).
- 8) Copies of all bonding for the facility, geothermal and WQCC injection wells. A copy of a Geothermal Multi-Well Bond in the amount of \$10,000 was in the well file; however, the OCD Bond Coordinator does not have records of the existence of an original geothermal multi-well bond.
- 9) Any geothermal well summaries and/or testing that have occurred, since the wells were first drilled and tested.

A WQCC discharge permit (5-yr.) with \$100 filing fee for application review and processing may be required and will be addressed in a separate letter after the OCD has received the above requested information. If we determine that a discharge permit is required for your facility, a \$1,700 permit fee payable to the "Water Quality Management Fund" must be received when the permit is issued. The permit process (if we determine that it is applicable) will include public notice requirements under WQCC Regulations (20.6.2.3108 NMAC). OCD will post a draft discharge permit and other documentation (see attachments) under this permit process.

Please contact me at (505) 476-3490 or Carl.J.Chavez@state.nm.us if you have questions. Thank you in advance for your cooperation in this geothermal discharge permit review process.

Sincerely,

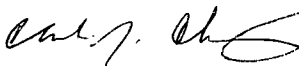

Carl J. Chávez
Environmental Engineer

CJC/cjc

Xc: OCD Artesia District Office
Bureau of Land Management- Las Cruces



United States Department of the Interior

BUREAU OF LAND MANAGEMENT

Las Cruces District Office
1800 Marquess Street
Las Cruces, New Mexico 88005
www.blm.gov/nm



In Reply Refer To:

NMNM 34793
3203 (L0310)

RECEIVED OCD

2011 SEP 23 P 10:12

SEP 22 2011

CERTIFIED--RETURN RECEIPT REQUESTED
7004 1350 0002 8394 3111

Mr. Alexander Masson
Masson Farms of New Mexico, Inc.
2100 CR-D061
Radium Springs, NM 88054

Dear Mr. Masson:

The Bureau of Land Management (BLM), Las Cruces District Office (LCDO) has received (September 6, 2011) your recent letter regarding the metering of Well #36 on your Federal geothermal lease (NMNM 34793). Your letter indicates that you are interested in beginning production from this lease. Federal regulations (43 CFR 3274.10) require that Federal geothermal leaseholders and operators obtain a commercial use permit approved by the BLM prior to beginning operations. Please be aware that this requirement also applies to all geothermal leases even though you did not elect to convert to the new Federal royalty schedule (43 CFR 3200.7(a)).

Requirements for a commercial use permit are outlined in 43 CFR 3274.11, a copy of which is included with this letter. There is no standard form for a commercial use permit, so please prepare a concise summary of how you will meet the requirements of 43 CFR 3274.11, including all required diagrams. In addition to the information required by regulation, please include a concise description of how wastewater will be disposed after it exits the heat exchangers in the greenhouse (43 CFR 3274.11(j)).

The LCDO suggests that you contact our office to arrange a mutually convenient time to meet at your leasehold. This will help us to understand the nature and extent of your proposed operation. Please contact Michael Smith, Geologist, at (575) 525-4421, if you have any questions and to arrange a field visit.

Your proposed operation may also be regulated by the State of New Mexico under existing State laws and statutes. Please contact the New Mexico Oil Conservation Division, District 2 at (575) 748-1283, to inquire if a State permit is necessary.

Sincerely,

A handwritten signature in cursive script that reads "Edward Seum".

Edward Seum
Supervisory Multi-Resources Specialist
Division of Multi-Resources

1 Enclosure

cc:

Richard Estabrook

Randy Dade

✓ Carl Chavez

MASSONS INC. RADIIUM SPRINGS FARM

	INITIALS	DATE
PREPARED BY		
APPROVED BY		

1 2 3 4 5 6

- GEOTHERMAL WATER USAGE -

-1987-

9 30 1,420,000
10 31 4,968,000
11 30 14,068,000
12 31 25,769,857

-1988-

1 31 37,917,000
2 29 48,033,000
3 31 56,533,000
4 30 64,716,000
5 31 70,378,000
6 31 75,646,000
7 31 78,923,000
8 31 83,571,000
9 31 92,130,000
10 31 100,867,000
11 30 115,165,000
12 31 126,813,000

-1989-

2 1 139,473,000
3 30 153,098,000
4 30 168,139,000
5 1 170,225,000
6 1 174,983,000
7 1 179,203,000

Well #	U.L.	Footage	Status	Needed Forms
23	B	369 FN, 2460 FE	P	Everything
25	A	76 FN, 2610 FW	? INJ.	? " U.L. "C" NOT "A"
16	B	833 FN, 2368 FE	Inj. -	T.A.'d. ??
19	B	800 FN, 1682 FE	Inj. -	" " ??
26	B	176 FN, 2385 FE	P	EVERYTHING
21	B	369 FN, 2450 FE	P-	T.A.'d. ??
22	B	374 FN, 2604 FE	P-	105/106 T.A.'d. ??
27	A ^B	799 FN, 1809 FE	- P&A	103/106/105 U.L. "B" NOT "A"
24	A ^C	175 FN, 2486 FW	- P&A	" " " " "C" " " " "

#28 - Received Fax - Need originals - ASAP

8 wells - 10 - current 2 eliminated when paperwork received - 24 & 27

Production & Inj. Reports

Gallons, Temp. Acre Feet Day Prod.



OIL CONSERVATION DIVISION
RECEIVED

RECEIVED FEB 5 AM 9 26
FLOWERING PLANTS
DECORATIVE FOLIAGE PLANTS
PLANT CARE ACCESSORIES
Exclusively Wholesale

913/723-3222

FAX 913/441-0846

Drawer F

Linwood, Kansas 66052

FEBRUARY 1, 1991

OIL CONSERVATION DIVISION
P.O. BOX 2088
LAND OFFICE BLDG.
SANTA FE, NEW MEX., 87501

DEAR MR. JOHNSON,

THIS LETTER IS TO REPORT THE PAST MONTHS READING.
FROM THE FLOW METER REGARDING THE FRESH WATER USAGE,
FROM WELL # LRG - 4487 & 4487-S.

2-1-91 - 2,146,200

SINCERELY,

Martha Rey
MARTHA REY
RADIUM SPRINGS FARM





FLOWERING PLANTS
DECORATIVE FOLIAGE PLANTS
PLANT CARE ACCESSORIES

Exclusively Wholesale

913/723-3222

FAX 913/441-0846

Drawer F

Linwood, Kansas 66052

FEBRUARY 1, 1991

OIL CONSERVATION DIVISION
P.O. BOX 2088
LAND OFFICE BLDG.
SANTA FE, NM 87501

DEAR MR. JOHNSON,

THIS LETTER IS TO REPORT THE PAST MONTHS READING
FROM THE FLOW METER REGARDING GEOTHERMAL WATER USAGE.

2/1/91 - 56,355,000

SINCERELY,

Martha Rey
MARTHA REY
RADIUM SPRINGS FARM





OIL CONSERVATION DIVISION
RECEIVED

'90 DEC 11 AM 8 46

FLOWERING PLANTS
DECORATIVE FOLIAGE PLANTS
PLANT CARE ACCESSORIES
Exclusively Wholesale

913/723-3712

FAX 913/441-0846

Drawer F

Linwood, Kansas 66052

Oil Conservation Division
P.O. Box 2088
Land Office Bldg.
Santa Fe, New Mexico
87501

Dear Mr. Johnson,
This letter is to report
the past months reading from the flow
meter regarding geothermal water usage.

December 1st, 1990 - 19,653,000

Sincerely,

Ben A. Fitzgerald

Radium Springs Farm



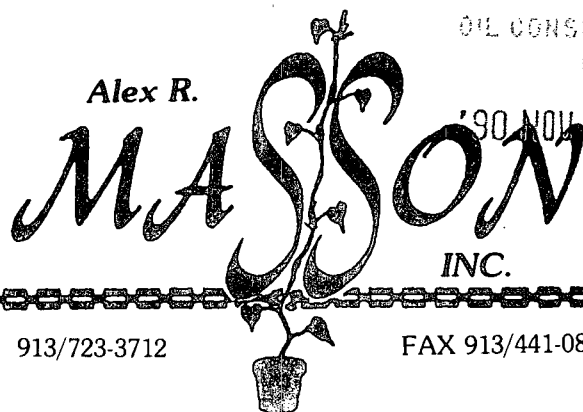

OIL CONSERVATION DIVISION
RECEIVED

'90 NOV 8 AM 9 46

FLOWERING PLANTS
DECORATIVE FOLIAGE PLANTS
PLANT CARE ACCESSORIES
Exclusively Wholesale

913/723-3712

FAX 913/441-0846

Drawer F

Linwood, Kansas 66052

Oil Conservation Division
P.O. Box 2088
Land Office Bldg.
Santa Fe, New Mexico
87501

Dear Mr. Johnson,

This letter is to report
the past months reading from the flow
meter regarding geothermal water usage.

November 1st, 1990 - 32,001,600

Sincerely,

Ben A. Elzner

Radium Springs Farm





OIL CONSERVATION DIVISION
RECEIVED

'90 OCT 18 AM 9 29

FLOWERING PLANTS
DECORATIVE FOLIAGE PLANTS
PLANT CARE ACCESSORIES
Exclusively Wholesale

913/723-3712

FAX 913/441-0846

Drawer F

Linwood, Kansas 66052

Oil Conservation Division
P.O. Box 2088
Land Office Bldg.
Santa Fe, New Mexico
87501

Dear Mr. Johnson,

This letter is to report
the past months reading from the flow meter
regarding geothermal water usage.

October 1, 1990 - 24,221,600

Sincerely,

B. A. Fitzgerald

Radium Springs Farm



OIL CONSERVATION DIVISION
RECEIVED

Alex R.

MASSON

INC.

'90 OCT 9 AM 9 05

FLOWERING PLANTS
DECORATIVE FOLIAGE PLANTS
PLANT CARE ACCESSORIES

Exclusively Wholesale

913/723-3712

FAX 913/441-0846

Drawer F

Linwood, Kansas 66052

Oil Conservation Division
P.O. Box 2088
Land Office Bldg.
Santa Fe, New Mexico
87501

Dear Mr. Johnson,
This letter is to report
the past months reading from the flow
meter regarding geothermal water usage.

October 1st, 1990 - 242,216,000

Sincerely,

B. A. Fitzgerald

Radium Springs Farm



Alex R.

MASSON
INC.

OIL CONSERVATION DIVISION
RECEIVED

SEP 7 AM 8 23

FLOWERING PLANTS
DECORATIVE FOLIAGE PLANTS
PLANT CARE ACCESSORIES
Exclusively Wholesale

913/723-3712

FAX 913/441-0846

Drawer F

Linwood, Kansas 66052

Oil Conservation Division
P.O. Box 2088
Land Office Bldg.
Santa Fe, New Mexico
87501

Dear Mr. Johnson,

This letter is to report
the past months reading from the flow
meter regarding geothermal water usage.

September 1st, 1990-15,395,700

Sincerely,

Ben A. Fitzgerald

Radium Springs Farm



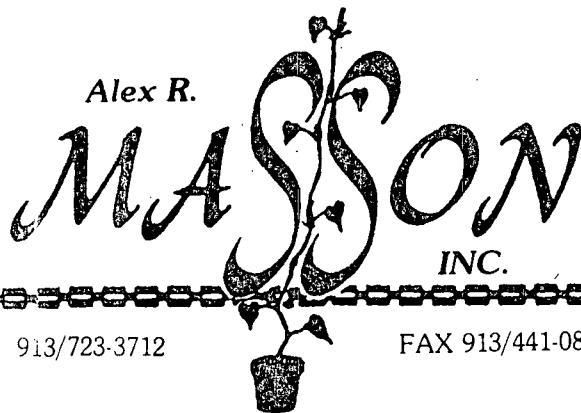

OIL CONSERVATION DIVISION
RECEIVED

90 AUG 15 AM 8 46
FLOWERING PLANTS
DECORATIVE FOLIAGE PLANTS
PLANT CARE ACCESSORIES
Exclusively Wholesale

913/723-3712

FAX 913/441-0846

Drawer F

Linwood, Kansas 66052

Oil Conservation Division
P.O. Box 2088
Land Office Bldg.
Santa Fe, New Mexico
87501

Dear Mr. Johnson,
This letter is to report
the past months reading from the flow
meter regarding geothermal water usage.

August 1st, 1990- 8,335,800

Sincerely,

B. A. Fitzgerald

Radium Springs Farm



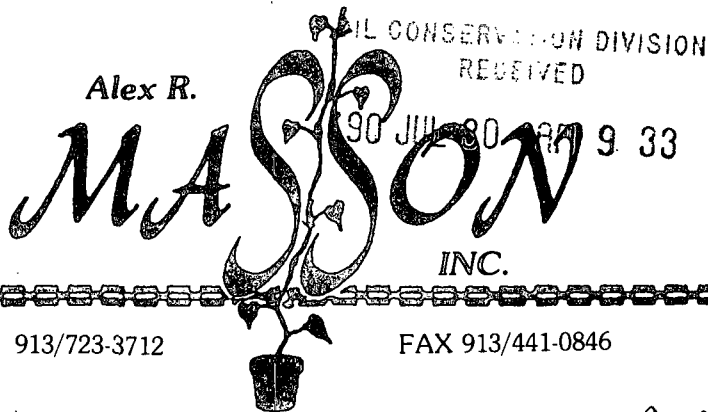

FLOWERING PLANTS
DECORATIVE FOLIAGE PLANTS
PLANT CARE ACCESSORIES
Exclusively Wholesale

913/723-3712

FAX 913/441-0846

Drawer F

Linwood, Kansas 66052

July 25, 1990

Oil Conservation Division
P.O. Box 2088
Land Office Bldg.
Santa Fe, New Mexico
87501

Dear Mr. Johnson,
Enclosed you will find copies
of forms G-101 and G-102. They are site #24
which is our 1st choice for well unless desired
water temperature is inadequate, at which
time #25 will be our 2nd choice of site for
well.

Sincerely,
Burr A. Fitzgerald
Radium Springs Farm





FLOWERING PLANTS
DECORATIVE FOLIAGE PLANTS
PLANT CARE ACCESSORIES
Exclusively Wholesale

913/723-3712

FAX 913/441-0846

Drawer F

Linwood, Kansas 66052

Oil Conservation Division
P.O. Box 2088
Land Office Bldg.
Santa Fe, New Mexico
87501

Dear Mr. Johnson,

This letter is to report that our flow meter quit functioning and we were able to replace it within 2 weeks. The old meter went out around June 8, 1990. It was replaced on June 20, 1990 so please note that our last reading was as follows:
June 8, - 289,719,000.

The new flow meter reading of geothermal water usage.

July 1st, 1990 - 22,307

Sincerely,

Ben A. Fitzgerald

Radium Springs Farm





OIL CONSERVATION DIVISION
RECEIVED
'99 JUN 11 AM 9 47

FLOWERING PLANTS
DECORATIVE FOLIAGE PLANTS
PLANT CARE ACCESSORIES
Exclusively Wholesale

913/723-3712

FAX 913/441-0846

Drawer F

Linwood, Kansas 66052

Oil Conservation Division
P.O. Box 2088
Land Office Bldg.
Santa Fe, New Mexico
87501

Dear Mr. Johnson,
This letter is to report
the past months reading from the flow
meter regarding geothermal water usage.

June 1st, 1990 - 287,788,000

Sincerely,

Ben A. Fitzgibbon

Radium Springs Farm





OIL CONSERVATION DIVISION
RECEIVED

'90 MAY 7 AM 8 39

FLOWERING PLANTS
DECORATIVE FOLIAGE PLANTS
PLANT CARE ACCESSORIES
Exclusively Wholesale

913/723-3712

FAX 913/441-0846

Drawer F

Linwood, Kansas 66052

Oil Conservation Division
P.O. Box 2088
Land Office Bldg.
Santa Fe, New Mexico
87501

Dear Mr. Johnson,
This letter is to report
the past months reading from the flow
meter regarding geothermal water usage.

May 1st, 1990 - 283,748,000

Sincerely,

Bruce A. Fitzgerald

Radium Springs Farm





OIL CONSERVATION DIVISION
RECEIVED

'90 APR 5 AM 8 58

FLOWERING PLANTS
DECORATIVE FOLIAGE PLANTS
PLANT CARE ACCESSORIES
Exclusively Wholesale

913/723-3712

FAX 913/441-0846

Drawer F

Linwood, Kansas 66052

Oil Conservation Division
P.O. Box 2088
Land Office Bldg.
Santa Fe, New Mexico
87501

Dear Mr. Johnson,
This letter is to report
the past months reading from the flow
meter regarding geothermal water usage.

April 1st, 1990-273,968,000

Sincerely,

Ben A. Fitzgerald

Radium Springs Farm





FLOWERING PLANTS
DECORATIVE FOLIAGE PLANTS
PLANT CARE ACCESSORIES
Exclusively Wholesale

913/723-3222

FAX 913/441-0846

Drawer F

Linwood, Kansas 66052

Oil Conservation Division
P.O. Box 2088
Land Office Bldg.
Santa Fe, New Mexico
87501

Dear Mr. Johnson,

This letter is to report the
past months reading from the flow meter
regarding geothermal water usage.

March 1, 1990 - 262,558,000

Sincerely,

Carole Fitzgerald
Radium Springs Farm





FLOWERING PLANTS
DECORATIVE FOLIAGE PLANTS
PLANT CARE ACCESSORIES
Exclusively Wholesale

913/723-3222

FAX 913/441-0846

Drawer F

Linwood, Kansas 66052

Oil Conservation Division
P.O. Box 2088
Land Office Bldg.
Santa Fe, New Mexico
87501

Dear Mr. Johnson,
This letter is to
report the past month's reading from
the flow meter regarding geothermal
usage.

February 1st, 1990 - 250,542,000

Sincerely,
Burr A. Fitzgerald
Radium Springs Farm

OIL CONSERVATION DIVISION
RECEIVED

'90 FEB 5 AM 8 59



Alex R.

MASSON

INC.

OIL CONSERVATION DIVISION
RECEIVED

90 JAN 5 AM 9 02

FLOWERING PLANTS
DECORATIVE FOLIAGE PLANTS
PLANT CARE ACCESSORIES

Exclusively Wholesale

913/723-3222

FAX 913/441-0846

Drawer F

Linwood, Kansas 66052

Oil Conservation Division
P.O. Box 2088
Land Office Bldg.
Santa Fe, New Mexico
87501

Dear Mr. Johnson,
This letter is to
report the past months reading from
the flow meter regarding geothermal usage.

January 1st, 1990 - 237,267,000

Sincerely,
Burr A. Fitzgerald
Radium Springs Farm



Alex R.

MASSON
INC.

OIL CONSERVATION DIVISION
RECEIVED

'89 DEC 5 8 21
FLOWERING PLANTS
DECORATIVE FOLIAGE PLANTS
PLANT CARE ACCESSORIES
Exclusively Wholesale

913/723-3222

FAX 913/441-0846

Drawer F

Linwood, Kansas 66052

Oil Conservation Division
P.O. Box 2088
Land Office Bldg.
Santa Fe, New Mexico
87501

Dear Mr. Johnson,
This letter is to report
the past months reading from the
flow meter regarding geothermal usage.

December 1st, 1989 - 221,497,000

Sincerely,

Bruce A. Fitzgerald

Radium Springs Farm





FLOWERING PLANTS
DECORATIVE FOLIAGE PLANTS
PLANT CARE ACCESSORIES
Exclusively Wholesale

913/723-3222

FAX 913/441-0846

Drawer F

Linwood, Kansas 66052

Oil Conservation Division
P.O. Box 2088
Land Office Bldg.
Santa Fe, New Mexico
87501

Dear Mr. Johnson,
This letter is to report
the past months reading from the
flow meter regarding geothermal usage.

November 1st, 1989 - 208,835,000

Sincerely,

Ben A. Fitzgerald

Radium Springs Farm





FLOWERING PLANTS
DECORATIVE FOLIAGE PLANTS
PLANT CARE ACCESSORIES
Exclusively Wholesale

913/723-3222

FAX 913/441-0846

Drawer F

Linwood, Kansas 66052

Oil Conservation Division
P.O. Box 2088
Land Office Bldg.
Santa Fe, New Mexico
87501

Dear Mr. Johnson,
This letter is to report
the past month's reading from the
flow meter regarding geothermal usage.

October 1st, 1989 - 197,186,000

Sincerely,

Bruce A. Fitzgerald

Radium Springs Farm





FLOWERING PLANTS
DECORATIVE FOLIAGE PLANTS
PLANT CARE ACCESSORIES
Exclusively Wholesale

913/723-3222

FAX 913/441-0846

Drawer F

Linwood, Kansas 66052

Oil Conservation Division
P.O. Box 2088
Land Office Bldg.
Santa Fe, New Mexico
87501

RECEIVED

SEP - 5 1989

OIL CONSERVATION DIV.
SANTA FE

Dear Mr. Johnson,
This letter is to report
the past months reading from the
flow meter regarding geothermal usage.

September 1st, 1989 - 187,223,000

Sincerely,
Bill A. Feltz
Radium Springs Farm





FLOWERING PLANTS
DECORATIVE FOLIAGE PLANTS
PLANT CARE ACCESSORIES

913 / 723-3222

Drawer F Linwood, Kansas 66052

Oil Conservation Division
P.O. Box 2088
Land Office Bldg.
Santa Fe, New Mexico
87501

RECEIVED

AUG 7 1989

OIL CONSERVATION DIV.
SANTA FE

Dear Mr. Johnson,
This letter is to report
the past months reading from the
flow meter regarding geothermal usage.

August 1st, 1989 - 182,322,000

Sincerely,
Carol Fitzgerald
Radium Springs Farm



FLOWERING PLANTS
DECORATIVE FOLIAGE PLANTS
PLANT CARE ACCESSORIES

913 / 723-3222

Drawer F Linwood, Kansas 66052

Oil Conservation Division
P.O. Box 2088
Land Office Bldg.
Santa Fe, New Mexico
87501

RECEIVED

JUL 10 1989

OIL CONSERVATION DIV.
SANTA FE

Dear Mr. Johnson,
This letter is to report
the past months reading from the
flow meter regarding geothermal usage.

July 1st, 1989 - 179,203,000

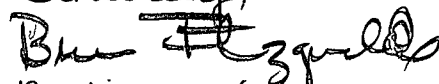
Sincerely,

Bruce Fitzgerald
Radium Springs Farm