

NSL 6/30/99

JAMES BRUCE
ATTORNEY AT LAW

POST OFFICE BOX 1056
SANTA FE, NEW MEXICO 87504

3304 CAMINO LISA
SANTA FE, NEW MEXICO 87501

(505) 982-2043
(505) 982-2151 (FAX)

June 9, 1999

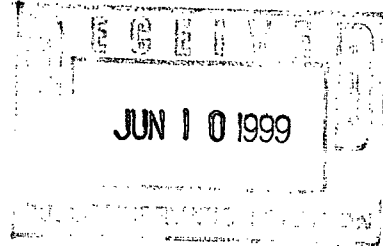

Hand Delivered

Michael E. Stogner
Oil Conservation Division
2040 South Pacheco Street
Santa Fe, New Mexico 87505

Re: Administrative application of Chi Energy, Inc. ("Chi")
for an unorthodox oil well location (Delaware and Bone
Spring formations):

Stake Your Claim Fed. Well No. 1
1060 feet FSL & 2210 feet FWL
SE¼SW¼ §1, Township 19 South, Range 30 East, NMPM
Eddy County, New Mexico

Dear Mr. Stogner:

The above application was submitted on May 25, 1999, requesting approval of the location as to the Delaware formation. Because you pointed out to me that the APD lists the Bone Spring formation as the target zone, I confirmed by letter dated June 2, 1999 that the well would be drilled to a depth sufficient to test the deeper horizon. The Bone Spring is a secondary objective.

By letter dated June 7, 1999, you returned the application to me, because Ray Westall had not waived objection as to the Bone Spring. Please be advised that Ray Westall is the offset operator only in the Queen formation (he owns no interest in the Delaware or Bone Spring formations; see copy of the original application attached hereto). Mr. Westall's waiver was included only for completeness' sake, and not because notice to him was required. However, a revised waiver is being obtained from Mr. Westall, and will be forwarded to you shortly.

As noted in the enclosed revised application, Chi is the only offset working interest owner in both the Delaware and Bone Spring formations, and thus notice of the revised application has not been given to anyone.

Please call if you have any questions.

Very truly yours,

A handwritten signature in cursive script that reads "James Bruce". The signature is written in dark ink and is positioned above the printed name.

James Bruce

Attorney for Chi Energy, Inc.

JAMES BRUCE
ATTORNEY AT LAW

POST OFFICE BOX 1056
SANTA FE, NEW MEXICO 87504

3304 CAMINO LISA
SANTA FE, NEW MEXICO 87501

(505) 982-2043
(505) 982-2151 (FAX)

May 25, 1999

Hand Delivered

Michael E. Stogner
Oil Conservation Division
2040 South Pacheco Street
Santa Fe, New Mexico 87505

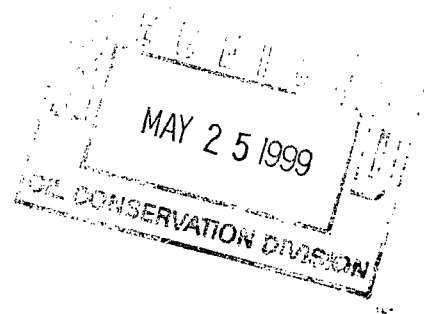

Dear Mr. Stogner:

Pursuant to Division Rule 104.F.(2), Chi Energy, Inc. ("Chi") applies for administrative approval of an unorthodox oil well location for the following well:

Stake Your Claim Fed. Well No. 1
1060 feet FSL & 2210 feet FWL
SE $\frac{1}{4}$ SW $\frac{1}{4}$ S1, Township 19 South, Range 30 East, NMPM
Eddy County, New Mexico

The well will be drilled to a depth of approximately 6700 feet subsurface, to test the Delaware formation (wildcat Delaware). Well spacing is 40 acres, with wells to be located no closer than 330 feet to a quarter-quarter section line. Attached hereto as Exhibit A is an APD for the well.¹

The location is due to topographic reasons. The well was originally proposed at an orthodox location 660 feet FSL and 2310 feet FWL, but the Bureau of Land Management ("BLM") required that the well be moved to the above-requested location to accommodate surface drainage patterns. Attached as Exhibit B is a topographic map, which shows that the northern portion of the well unit is relatively flat compared with the southern part of the quarter-quarter section, thus alleviating any drainage concerns.

The entire SW $\frac{1}{4}$ of Section 1 is one federal lease, with common royalty and overriding royalty interest ownership in the Delaware formation. Chi is the only working interest owner in the Delaware formation in all offsetting well units. The only shallow rights

¹The operator of the well will be Chi Operating, Inc.

offset operator (in the Queen formation) is Ray Westall. Mr. Westall has waived objection to the location, as shown on Exhibit C. Thus, notice has not been give to any offset operator. As a result, Chi requests that the 20 day notice period be waived.

This application is submitted in duplicate. Please call me if you need anything further on this matter.

Very truly yours,

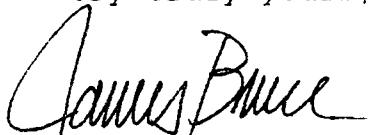
A handwritten signature in cursive script that reads "James Bruce".

James Bruce

Attorney for Chi Energy, Inc.

cc: John Qualls

NEW MEXICO OIL CONSERVATION DIVISION
- Engineering Bureau -

ADMINISTRATIVE APPLICATION COVERSHEET

THIS COVERSHEET IS MANDATORY FOR ALL ADMINISTRATIVE APPLICATIONS FOR EXCEPTIONS TO DIVISION RULES AND REGULATIONS

Application Acronyms:

[NSP-Non-Standard Proration Unit] [NSL-Non-Standard Location]
[DD-Directional Drilling] [SD-Simultaneous Dedication]
[DHC-Downhole Commingling] [CTB-Lease Commingling] [PLC-Pool/Lease Commingling]
[PC-Pool Commingling] [OLS - Off-Lease Storage] [OLM-Off-Lease Measurement]
[WFX-Waterflood Expansion] [PMX-Pressure Maintenance Expansion]
[SWD-Salt Water Disposal] [IPI-Injection Pressure Increase]
[EOR-Qualified Enhanced Oil Recovery Certification] [PPR-Positive Production Response]

[1] **TYPE OF APPLICATION** - Check Those Which Apply for [A]

[A] ☒ Location - Spacing Unit - Directional Drilling
☒ NSL ☐ NSP ☐ DD ☐ SD

Check One Only for [B] or [C]

[B] ☐ Commingling - Storage - Measurement
☐ DHC ☐ CTB ☐ PLC ☐ PC ☐ OLS ☐ OLM

[C] ☐ Injection - Disposal - Pressure Increase - Enhanced Oil Recovery
☐ WFX ☐ PMX ☐ SWD ☐ IPI ☐ EOR ☐ PPR

[2] **NOTIFICATION REQUIRED TO:** - Check Those Which Apply, or ☒ Does Not Apply - *No offset*

[A] ☐ Working, Royalty or Overriding Royalty Interest Owners

[B] ☐ Offset Operators, Leaseholders or Surface Owner

[C] ☐ Application is One Which Requires Published Legal Notice

[D] ☐ Notification and/or Concurrent Approval by BLM or SLO
U.S. Bureau of Land Management - Commissioner of Public Lands, State Land Office

[E] ☐ For all of the above, Proof of Notification or Publication is Attached, and/or,

[F] ☐ Waivers are Attached

[3] **INFORMATION / DATA SUBMITTED IS COMPLETE** - Statement of Understanding

I hereby certify that I, or personnel under my supervision, have read and complied with all applicable Rules and Regulations of the Oil Conservation Division. Further, I assert that the attached application for administrative approval is accurate and complete to the best of my knowledge and where applicable, verify that all interest (WI, RI, ORRI) is common. I further verify that all applicable API Numbers are included. I understand that any omission of data, information or notification is cause to have the application package returned with no action taken.

JAMES BRUCE
P.O. BOX 1056
SANTA FE, NM 87504

Note: Statement must be completed by an individual with supervisory capacity.

Print or Type Name

Signature

Title

Date

James Bruce

Attorney for Applicant

6/9/99

JAMES BRUCE
ATTORNEY AT LAW

POST OFFICE BOX 1056
SANTA FE, NEW MEXICO 87504

3304 CAMINO LISA
SANTA FE, NEW MEXICO 87501

(505) 982-2043
(505) 982-2151 (FAX)

June 9, 1999

Hand Delivered

Michael E. Stogner
Oil Conservation Division
2040 South Pacheco Street
Santa Fe, New Mexico 87505

Dear Mr. Stogner:

Pursuant to Division Rule 104.F.(2), Chi Energy, Inc. ("Chi") applies for administrative approval of an unorthodox oil well location for the following well:

Stake Your Claim Fed. Well No. 1
1060 feet FSL & 2210 feet FWL
SE $\frac{1}{4}$ SW $\frac{1}{4}$ S1, Township 19 South, Range 30 East, NMPM
Eddy County, New Mexico

The well will be drilled to a depth of approximately 6700 feet subsurface, to test the Bone Spring formation (Undesignated Benson-Bone Spring Pool). **Chi also requests unorthodox location approval for the Delaware formation (wildcat Delaware), which is the primary zone of interest.** Well spacing in both formations is 40 acres, with wells to be located no closer than 330 feet to a quarter-quarter section line. Attached hereto as Exhibit A is an APD for the well.¹

The location is due to topographic reasons. The well was originally proposed at an orthodox location 660 feet FSL and 2310 feet FWL, but the Bureau of Land Management required the well to be moved to the above-requested location to accommodate surface drainage patterns. Attached as Exhibit B is a topographic map, which shows that the northern portion of the well unit is relatively flat compared with the southern part of the quarter-quarter section, thus alleviating any surface drainage concerns.

¹The operator of the well will be Chi Operating, Inc.

The entire SW¼ of Section 1 is one federal lease, with common working, royalty, and overriding royalty interest ownership in both the Delaware and Bone Spring formations. **Thus, ownership is common in all offsetting well units**, and notice has not been give to any offset interest owner. As a result, Chi requests that the 20 day notice period be waived.

This application is submitted in duplicate. Please call me if you need anything further on this matter.

Very truly yours,

A handwritten signature in cursive script that reads "James Bruce".

James Bruce

Attorney for Chi Energy, Inc.

cc: John Qualls

UNITED STATES
DEPARTMENT OF THE INTERIOR
BUREAU OF LAND MANAGEMENT

APPLICATION FOR PERMIT TO DRILL OR DEEPEN

1a. TYPE OF WORK DRILL <input checked="" type="checkbox"/> DEEPEN <input type="checkbox"/>			5. LEASE DESIGNATION AND SERIAL NO. LC-0560353		
b. TYPE OF WELL OIL WELL <input checked="" type="checkbox"/> GAS WELL <input type="checkbox"/> OTHER <input type="checkbox"/> SINGLE ZONE <input type="checkbox"/> MULTIPLE ZONE <input type="checkbox"/>			6. IF INDIAN, ALLOTTEE OR TRIBE NAME		
2. NAME OF OPERATOR Chi Operating, Inc.			7. UNIT AGREEMENT NAME		
3. ADDRESS AND TELEPHONE NO. P. O. Box 1799 Midland, Texas 79702			8. FARM OR LEASE NAME, WELL NO. Stake Your Claim Federal		
4. LOCATION OF WELL (Report location clearly and in accordance with any State requirements.)* At surface 1060' FSL & 2210' FWL At proposed prod. zone Same			9. API WELL NO. 1		
14. DISTANCE IN MILES AND DIRECTION FROM NEAREST TOWN OR POST OFFICE* 16 road miles S. Loco Hills, NM			10. FIELD AND POOL, OR WILDCAT Benson Bone Spring		
10. DISTANCE FROM PROPOSED* LOCATION TO NEAREST PROPERTY OR LEASE LINE, FT. (Also to nearest drilg. unit lide, if any) 503'			11. SEC., T., R., M., OR BLM. AND SURVEY OR AREA Sec 1-T19S-R30E		
18. DISTANCE FROM PROPOSED LOCATION* TO NEAREST WELL, DRILLING, COMPLETED, OR APPLIED FOR, ON THIS LEASE, FT. 948'			12. COUNTY OR PARISH Eddy		
21. ELEVATIONS (Show whether DF, RT, GR, etc.) 3509' GL			13. STATE New Mexico		
16. NO. OF ACRES IN LEASE 2160.32			17. NO. OF ACRES ASSIGNED TO THIS WELL 40		
19. PROPOSED DEPTH 6700'			20. ROTARY OR CABLE TOOLS Rotary		
22. APPROX. DATE WORK WILL START* June 7, 1999					

23. PROPOSED CASING AND CEMENTING PROGRAM

SIZE OF HOLE	GRADE SIZE OF CASING	WEIGHT PER FOOT	SETTING DEPTH	QUANTITY OF CEMENT
17 1/2"	13 3/8" H-40	48.0#STC	450'	Circ. 450 sx "C" + add
11"	8 5/8" J-55	32.0#LTC	3,200'	Circ 900 sx "C" + add.
7 7/8"	5 1/2" N-80	15.5#LTC	6,700'	600 sx "C"

Mud Program:

0' - 450': Fresh water w/Gel spud mud
450' - 3200': Brine mud
3200' - 6700': Controlled brine mud

Mud Wt.

8.4- ppg
10.2 ppg
8.6- 8.7 ppg

Vis.

34-36
28-32
28-32

W/L Control

No W/L control
No W/L control
No W/L control

BOP Program:

A 10" 3000 psi wp Shaffer Type "E" double hydraulic ram BOP will be installed on the 13 3/8" casing. Casing and BOP will be tested before drilling out with 11". BOP will be will be tested daily.

*NOTE: If severe lost circulation is NOT encountered, the 11" hole will be reduced at 3200' to 7 7/8" and drill ahead WITHOUT setting the 8 5/8" casing. The 5 1/2" casing will be cemented in two stages with 1600 sx of "C" + add. circulated to surface.

IN ABOVE SPACE DESCRIBE PROPOSED PROGRAM: If proposal is to deepen, give data on present productive zone and proposed new productive zone. If proposal is to drill or deepen directionally, give pertinent data on subsurface locations and measured and true vertical depths. Give blowout preventer program, if any.

24.

SIGNED Georgel Smith TITLE Agent for: Chi Operating, Inc. DATE May 18, 1999

(This space for Federal or State office use)

PERMIT NO. _____ APPROVAL DATE _____

Application approval does not warrant or certify that the applicant holds legal or equitable title to those rights in the subject lease which would entitle the
CONDITIONS OF APPROVAL, IF ANY:

APPROVED BY _____ TITLE _____ DATE _____

*See Instructions On Reverse Side

Title 18 U.S.C. Section 1001, makes it a crime for any person knowingly and willfully to make in any department or agency of the United States any false, fictitious or fraudulent statements or representations as to any matter within its jurisdiction.



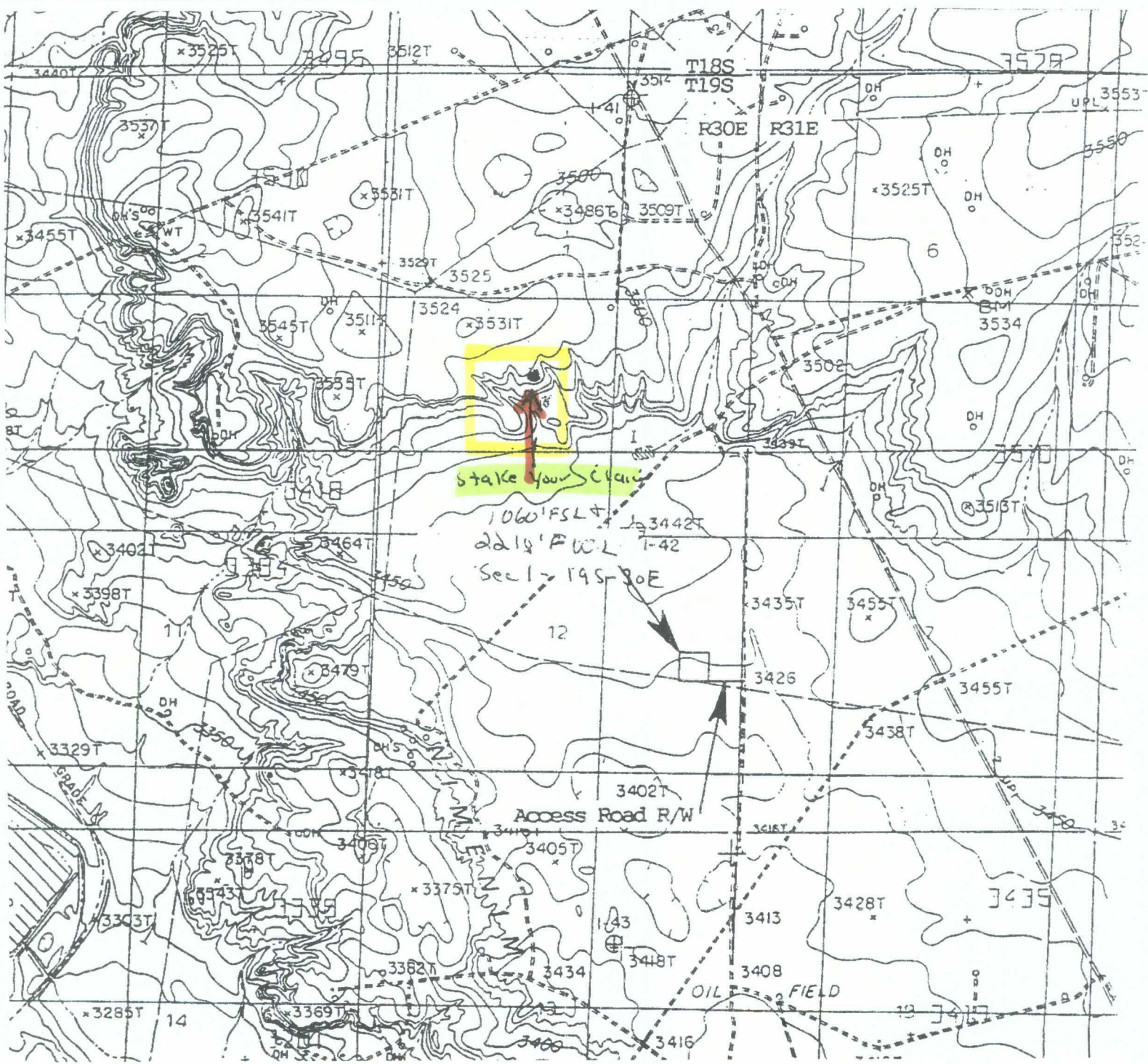



NEW MEXICO ENERGY, MINERALS
& NATURAL RESOURCES DEPARTMENT

OIL CONSERVATION DIVISION
2040 South Pacheco Street
Santa Fe, New Mexico 87505
(505) 827-7131

June 7, 1999

Chi Energy, Inc.
c/o James Bruce
P. O. Box 1056
Santa Fe, New Mexico 87504

Re Administrative application on behalf of Chi Energy, Inc. for an unorthodox oil well location within the shallower wildcat Delaware formation and the deeper Undesignated Benson-Bone Spring Pool for its proposed Stake Your Claim Federal Well No. 1 to be drilled 1060 feet from the South line and 2210 feet from the West line (Unit N) of Section 1, Township 19 South, Range 30 East, NMPM, Eddy County, New Mexico. A standard 40-acre oil spacing and proration unit comprising the SE/4 SW/4 of Section 1 is the proposed acreage to be dedicated to this well for both intervals.

Dear Mr. Bruce:

Your letter dated June 2, 1999 served to clarify my concerns about the discrepancy that existed between your original application filed with the New Mexico Oil Conservation Division's Santa Fe office on May 25, 1999 and the Federal "APD" Form 1004-0136 dated May 18, 1999 that was attached. However, Chi Energy, Inc.'s request to also include the deeper Undesignated Benson-Bone Spring Pool changes this application significantly. Since the notification letter/waiver from Mr. Ray Westall dated May, 17, 1999 specified the shallower Delaware interval, it is inadequate to cover the deeper Bone Spring interval; therefore, Chi Energy, Inc.'s application is hereby withdrawn and is being returned to be resubmitted in its entirety.

Sincerely,

Michael E. Stogner
Chief Hearing Officer/Engineer

cc: New Mexico Oil Conservation Division - Artesia
U. S. Bureau of Land Management - Carlsbad

JAMES BRUCE
Attorney at Law
Post Office Box 1056
Santa Fe, New Mexico 87504
Telephone: (505) 982-2043
Fax: (505) 982-2151

FAX COVER SHEET

DELIVER TO: Michael E. Stogner
COMPANY: Oil Conservation Division
CITY: Santa Fe, New Mexico
FAX NUMBER: 827-8177
NUMBER OF PAGES: 2 (Including Cover Sheet)
DATE SENT: 6/2/99
MEMO:

CONFIDENTIALITY NOTICE

This transmission contains information which may be confidential and/or legally privileged. The information is intended only for the above-named recipient. If you are not the intended recipient, any copying or distribution of the information is prohibited. If you have received this transmission in error, please call us at the above number and return the document by United States mail. Thank you.

JAMES BRUCE
ATTORNEY AT LAW

POST OFFICE BOX 1056
SANTA FE, NEW MEXICO 87504

3304 CAMINO LISA
SANTA FE, NEW MEXICO 87501

(505) 982-2043
(505) 982-2151 (FAX)

June 2, 1999

Via Fax and U.S. Mail

Michael E. Stogner
Oil Conservation Division
2040 South Pacheco Street
Santa Fe, New Mexico 87505

Re: Administrative application of Chi Energy, Inc. ("Chi")
for an unorthodox oil well location:

Stake Your Claim Fed. Well No. 1
1060 feet FSL & 2210 feet FWL
SE~~X~~SW~~X~~ §1, Township 19 South, Range 30 East, NMPM
Eddy County, New Mexico

Dear Mr. Stogner:

In response to your phone call, please be advised that the proposed well will be drilled to a depth sufficient to test the Bone Spring formation (Undesignated Benson-Bone Spring Pool), as indicated on the APD. Thus, Chi requests unorthodox location approval for the Bone Spring as well as for the Delaware. The Bone Spring is strictly a secondary objective.

Ownership of the Bone Spring is the same as the Delaware, and thus notice of this supplemental request has not been given to any additional persons.

Very truly yours,

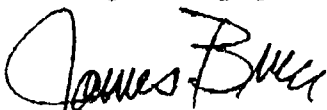

James Bruce

Attorney for Chi Energy, Inc.

NEW MEXICO OIL CONSERVATION DIVISION

- Engineering Bureau -

ADMINISTRATIVE APPLICATION COVERSHEET

THIS COVERSHEET IS MANDATORY FOR ALL ADMINISTRATIVE APPLICATIONS FOR EXCEPTIONS TO DIVISION RULES AND REGULATIONS

Application Acronyms:

[NSP-Non-Standard Proration Unit] [NSL-Non-Standard Location]
 [DD-Directional Drilling] [SD-Simultaneous Dedication]
 [DHC-Downhole Commingling] [CTB-Lease Commingling] [PLC-Pool/Lease Commingling]
 [PC-Pool Commingling] [OLS - Off-Lease Storage] [OLM-Off-Lease Measurement]
 [WFX-Waterflood Expansion] [PMX-Pressure Maintenance Expansion]
 [SWD-Salt Water Disposal] [IPI-Injection Pressure Increase]
 [EOR-Qualified Enhanced Oil Recovery Certification] [PPR-Positive Production Response]

[1] TYPE OF APPLICATION - Check Those Which Apply for [A]

[A] Location - Spacing Unit - Directional Drilling
☐ NSL ☐ NSP ☐ DD ☐ SD

Check One Only for [B] or [C]

[B] Commingling - Storage - Measurement
☐ DHC ☐ CTB ☐ PLC ☐ PC ☐ OLS ☐ OLM

[C] Injection - Disposal - Pressure Increase - Enhanced Oil Recovery
☐ WFX ☐ PMX ☐ SWD ☐ IPI ☐ EOR ☐ PPR

[2] NOTIFICATION REQUIRED TO: - Check Those Which Apply, or ☐ Does Not Apply

- [A] ☐ Working, Royalty or Overriding Royalty Interest Owners
- [B] ☐ Offset Operators, Leaseholders or Surface Owner
- [C] ☐ Application is One Which Requires Published Legal Notice
- [D] ☐ Notification and/or Concurrent Approval by BLM or SLO
 U.S. Bureau of Land Management - Commissioner of Public Lands, State Land Office
- [E] ☐ For all of the above, Proof of Notification or Publication is Attached, and/or,
- [F] ☐ Waivers are Attached

[3] INFORMATION / DATA SUBMITTED IS COMPLETE - Statement of Understanding

I hereby certify that I, or personnel under my supervision, have read and complied with all applicable Rules and Regulations of the Oil Conservation Division. Further, I assert that the attached application for administrative approval is accurate and complete to the best of my knowledge and where applicable, verify that all interest (WI, RI, ORRI) is common. I further verify that all applicable API Numbers are included. I understand that any omission of data, information or notification is cause to have the application package returned with no action taken.

Note: Statement must be completed by an individual with supervisory capacity.

JAMES BRUCE
 P.O. BOX 1056
 SANTA FE, NM 87504

Print or Type Name

Signature

Title

Date

James Bruce

Applicant

5/25/99

JAMES BRUCE
ATTORNEY AT LAW

POST OFFICE BOX 1056
SANTA FE, NEW MEXICO 87504

3304 CAMINO LISA
SANTA FE, NEW MEXICO 87501

(505) 982-2043
(505) 982-2151 (FAX)

May 25, 1999

Hand Delivered

Michael E. Stogner
Oil Conservation Division
2040 South Pacheco Street
Santa Fe, New Mexico 87505

Dear Mr. Stogner:

Pursuant to Division Rule 104.F.(2), Chi Energy, Inc. ("Chi") applies for administrative approval of an unorthodox oil well location for the following well:

Stake Your Claim Fed. Well No. 1
1060 feet FSL & 2210 feet FWL
SE¼SW¼ S1, Township 19 South, Range 30 East, NMPM
Eddy County, New Mexico

The well will be drilled to a depth of approximately 6700 feet subsurface, to test the Delaware formation (wildcat Delaware). Well spacing is 40 acres, with wells to be located no closer than 330 feet to a quarter-quarter section line. Attached hereto as Exhibit A is an APD for the well.¹

The location is due to topographic reasons. The well was originally proposed at an orthodox location 660 feet FSL and 2310 feet FWL, but the Bureau of Land Management ("BLM") required that the well be moved to the above-requested location to accommodate surface drainage patterns. Attached as Exhibit B is a topographic map, which shows that the northern portion of the well unit is relatively flat compared with the southern part of the quarter-quarter section, thus alleviating any drainage concerns.

The entire SW¼ of Section 1 is one federal lease, with common royalty and overriding royalty interest ownership in the Delaware formation. Chi is the only working interest owner in the Delaware formation in all offsetting well units. The only shallow rights

¹The operator of the well will be Chi Operating, Inc.

offset operator (in the Queen formation) is Ray Westall. Mr. Westall has waived objection to the location, as shown on Exhibit C. Thus, notice has not been give to any offset operator. As a result, Chi requests that the 20 day notice period be waived.

This application is submitted in duplicate. Please call me if you need anything further on this matter.

Very truly yours,

A handwritten signature in cursive script, appearing to read "James Bruce".

James Bruce

Attorney for Chi Energy, Inc.

cc: John Qualls

UNITED STATES
DEPARTMENT OF THE INTERIOR
BUREAU OF LAND MANAGEMENT

APPLICATION FOR PERMIT TO DRILL OR DEEPEN

1a. TYPE OF WORK

DRILL ☒DEEPEN ☐

b. TYPE OF WELL

OIL
WELL ☒GAS
WELL ☐OTHER ☐SINGLE
ZONE ☐MULTIPLE
ZONE ☐

2. NAME OF OPERATOR

Chi Operating, Inc.

915/685-5001

3. ADDRESS AND TELEPHONE NO.

P. O. Box 1799

Midland, Texas 79702

4. LOCATION OF WELL (Report location clearly and in accordance with any State requirements.)*

At surface

1060' FSL & 2210' FWL

At proposed prod. zone

Same

14. DISTANCE IN MILES AND DIRECTION FROM NEAREST TOWN OR POST OFFICE*

16 road miles S. Loco Hills, NM

10. DISTANCE FROM PROPOSED*

LOCATION TO NEAREST
PROPERTY OR LEASE LINE, FT.
(Also to nearest drig. unit line, if any)

503'

16. NO. OF ACRES IN LEASE

2160.32

17. NO. OF ACRES ASSIGNED

TO THIS WELL 40

18. DISTANCE FROM PROPOSED LOCATION*
TO NEAREST WELL, DRILLING, COMPLETED,
OR APPLIED FOR, ON THIS LEASE, FT.

948'

19. PROPOSED DEPTH

6700'

20. ROTARY OR CABLE TOOLS

Rotary

21. ELEVATIONS (Show whether DF, RT, GR, etc.)

3509' GL

22. APPROX. DATE WORK WILL START*

June 7, 1999

23.

PROPOSED CASING AND CEMENTING PROGRAM

SIZE OF HOLE	GRADE SIZE OF CASING	WEIGHT PER FOOT	SETTING DEPTH	QUANTITY OF CEMENT
17 1/2"	13 3/8" H-40	48.0#STC	450'	Circ. 450 sx "C" + add
* 11"	8 5/8" J-55	32.0#LTC	3,200'	Circ 900 sx "C" + add.
7 7/8"	5 1/2" N-80	15.5#LTC	6,700'	600 sx "C"

Mud Program:

0' - 450': Fresh water w/Gel spud mud
 450' - 3200': Brine mud
 3200' - 6700': Controlled brine mud

Mud Wt.

8.4- ppg
 10.2 ppg
 8.6- 8.7 ppg

Vis.

34-36
 28-32
 28-32

W/L Control

No W/L control
 No W/L control
 No W/L control

BOP Program:

A 10" 3000 psi wp Shaffer Type "E" double hydraulic ram BOP will be installed on the 13 3/8" casing.
 Casing and BOP will be tested before drilling out with 11". BOP will be tested daily.

***NOTE:** If severe lost circulation is NOT encountered, the 11" hole will be reduced at 3200' to 7 7/8" and
 drill ahead WITHOUT setting the 8 5/8" casing. The 5 1/2" casing will be cemented in two stages with
 1600 sx of "C" + add. circulated to surface.

IN ABOVE SPACE DESCRIBE PROPOSED PROGRAM: If proposal is to deepen, give data on present productive zone and proposed new productive zone. If proposal is to drill or deepen directionally, give pertinent data on subsurface locations and measured and true vertical depths. Give blowout preventer program, if any.

24.

Agent for:
 Chi Operating, Inc.

SIGNED

George R. Smith

TITLE

DATE

May 18, 1999

(This space for Federal or State office use)

PERMIT NO.

APPROVAL DATE

Application approval does not warrant or certify that the applicant holds legal or equitable title to those rights in the subject lease which would entitle it

CONDITIONS OF APPROVAL, IF ANY:

APPROVED BY

TITLE

DATE

*See Instructions On Reverse Side

Title 18 U.S.C. Section 1001, makes it a crime for any person knowingly and willfully to make to any department or agency of the United States any false, fictitious or fraudulent statements or representations as to any matter within its jurisdiction.

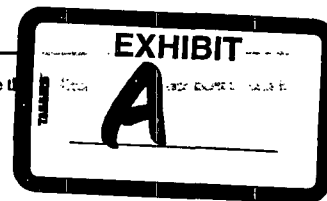

CHI ENERGY, INC.

P.O. BOX 1799

MIDLAND, TEXAS 79702

May 14, 1999

Mr. Ray Westall
Box 4
Loco Hills, New Mexico 88550

Re: Chi Operating – Stake Your Claim Fed No. 1
Located: 2210' FWL & 1060' FSL of
Section 1 – 19S –30E, Eddy County, New Mexico

Dear Mr. Westall:

Chi Energy, Inc. has proposed to drill the above referenced Delaware test within the next ninety days. The Bureau of Land Management has requested that Chi's proposed location be moved to the above referenced location to accommodate surface drainage patterns.

Our records indicate that your company operates the Queen production immediately offsetting this location to the north. The purpose of this letter is to request Ray Westall Operating, Inc.'s permission to drill the above non-standard location.

Should this request be acceptable to you, please indicate by signing below and returning one copy at your earliest convenience. Thank you for your time and attention to this matter.

Sincerely,

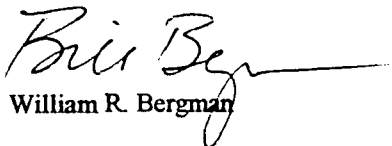
William R. Bergman

Agreed to and accepted this 17th day of
May, 1999 by:

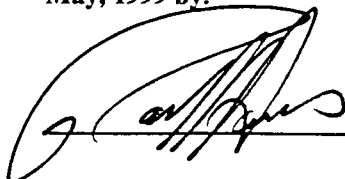

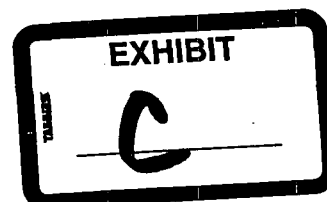

JAMES BRUCE
ATTORNEY AT LAW

POST OFFICE BOX 1056
SANTA FE, NEW MEXICO 87504

3304 CAMINO LISA
SANTA FE, NEW MEXICO 87501

(505) 982-2043
(505) 982-2151 (FAX)

May 25, 1999

Hand Delivered

Michael E. Stogner
Oil Conservation Division
2040 South Pacheco Street
Santa Fe, New Mexico 87505

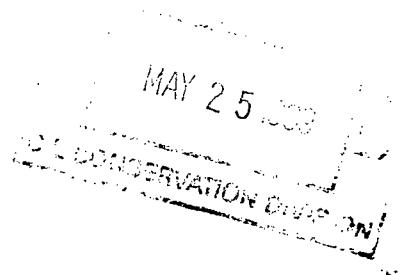

Dear Mr. Stogner:

Pursuant to Division Rule 104.F.(2), Chi Energy, Inc. ("Chi") applies for administrative approval of an unorthodox oil well location for the following well:

Stake Your Claim Fed. Well No. 1
1060 feet FSL & 2210 feet FWL
SE $\frac{1}{4}$ SW $\frac{1}{4}$ S1, Township 19 South, Range 30 East, NMPM
Eddy County, New Mexico

The well will be drilled to a depth of approximately 6700 feet subsurface, to test the Delaware formation (wildcat Delaware). Well spacing is 40 acres, with wells to be located no closer than 330 feet to a quarter-quarter section line. Attached hereto as Exhibit A is an APD for the well.¹

The location is due to topographic reasons. The well was originally proposed at an orthodox location 660 feet FSL and 2310 feet FWL, but the Bureau of Land Management ("BLM") required that the well be moved to the above-requested location to accommodate surface drainage patterns. Attached as Exhibit B is a topographic map, which shows that the northern portion of the well unit is relatively flat compared with the southern part of the quarter-quarter section, thus alleviating any drainage concerns.

The entire SW $\frac{1}{4}$ of Section 1 is one federal lease, with common royalty and overriding royalty interest ownership in the Delaware formation. Chi is the only working interest owner in the Delaware formation in all offsetting well units. The only shallow rights

¹The operator of the well will be Chi Operating, Inc.

offset operator (in the Queen formation) is Ray Westall. Mr. Westall has waived objection to the location, as shown on Exhibit C. Thus, notice has not been give to any offset operator. As a result, Chi requests that the 20 day notice period be waived.

This application is submitted in duplicate. Please call me if you need anything further on this matter.

Very truly yours,

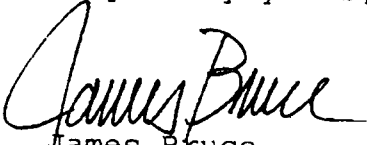
A handwritten signature in cursive script, appearing to read "James Bruce".

James Bruce

Attorney for Chi Energy, Inc.

cc: John Qualls

UNITED STATES
DEPARTMENT OF THE INTERIOR
BUREAU OF LAND MANAGEMENT

APPLICATION FOR PERMIT TO DRILL OR DEEPEN

1a. TYPE OF WORK DRILL <input checked="" type="checkbox"/> DEEPEN <input type="checkbox"/>			5. LEASE DESIGNATION AND SERIAL NO. LC-0560353	
b. TYPE OF WELL OIL WELL <input checked="" type="checkbox"/> GAS WELL <input type="checkbox"/> OTHER <input type="checkbox"/> SINGLE ZONE <input type="checkbox"/> MULTIPLE ZONE <input type="checkbox"/>			6. IF INDIAN, ALLOTTEE OR TRIBE NAME	
2. NAME OF OPERATOR Chi Operating, Inc. 915/685-5001			7. UNIT AGREEMENT NAME	
3. ADDRESS AND TELEPHONE NO. P. O. Box 1799 Midland, Texas 79702			8. FARMOR LEASE NAME, WELL NO. Stake Your Claim Federal	
4. LOCATION OF WELL (Report location clearly and in accordance with any State requirements.) At surface 1060' FSL & 2210' FWL At proposed prod. zone Same			9. API WELL NO. 1	
14. DISTANCE IN MILES AND DIRECTION FROM NEAREST TOWN OR POST OFFICE* 16 road miles S. Loco Hills, NM			10. FIELD AND POOL, OR WILDCAT Benson Bone Spring	
10. DISTANCE FROM PROPOSED LOCATION TO NEAREST PROPERTY OR LEASE LINE, FT. (Also to nearest drilg. unit line, if any) 503'			11. SEC., T., R., M., OR BLK. AND SURVEY OR AREA Sec 1-T19S-R30E	
18. DISTANCE FROM PROPOSED LOCATION TO NEAREST WELL, DRILLING, COMPLETED, OR APPLIED FOR, ON THIS LEASE, FT. 948'			12. COUNTY OR PARISH Eddy	
16. NO. OF ACRES IN LEASE 2160.32			13. STATE New Mexico	
17. NO. OF ACRES ASSIGNED TO THIS WELL 40			20. ROTARY OR CABLE TOOLS Rotary	
21. ELEVATIONS (Show whether DF, RT, GR, etc.) 3509' GL			22. APPROX. DATE WORK WILL START* June 7, 1999	

23. PROPOSED CASING AND CEMENTING PROGRAM

SIZE OF HOLE	GRADE SIZE OF CASING	WEIGHT PER FOOT	SETTING DEPTH	QUANTITY OF CEMENT
17 1/2"	13 3/8"H-40	48.0#STC	450'	Circ. 450 sx "C" + add
11"	8 5/8'J-55	32.0#LTC	3,200'	Circ 900 sx "C" + add.
7 7/8"	5 1/2"N-80	15.5#LTC	6,700'	600 sx "C"

Mud Program:

0' - 450': Fresh water w/Gel spud mud
450' - 3200': Brine mud
3200' - 6700': Controlled brine mud

Mud Wt.

8.4- ppg
10.2 ppg
8.6- 8.7 ppg

Vis.

34-36
28-32
28-32

W/L Control

No W/L control
No W/L control
No W/L control

BOP Program:

A 10" 3000 psi wp Shaffer Type "E" double hydraulic ram BOP will be installed on the 13 3/8" casing. Casing and BOP will be tested before drilling out with 11". BOP will be will be tested daily.

***NOTE:** If severe lost circulation is NOT encountered, the 11" hole will be reduced at 3200' to 7 7/8" and drill ahead WITHOUT setting the 8 5/8" casing. The 5 1/2" casing will be cemented in two stages with 1600 sx of "C" + add. circulated to surface.

IN ABOVE SPACE DESCRIBE PROPOSED PROGRAM: If proposal is to deepen, give data on present productive zone and proposed new productive zone. If proposal is to drill or deepen directionally, give pertinent data on subsurface locations and measured and true vertical depths. Give blowout preventer program, if any.

34. George R. Smith Agent for: Chi Operating, Inc. DATE May 18, 1999
SIGNED TITLE

(This space for Federal or State office use)

PERMIT NO. APPROVAL DATE

Application approval does not warrant or certify that the applicant holds legal or equitable title to those rights in the subject lease which would entitle the applicant to a leasehold interest.
CONDITIONS OF APPROVAL, IF ANY:

APPROVED BY TITLE DATE

*See Instructions On Reverse Side

Title 18 U.S.C. Section 1001, makes it a crime for any person knowingly and willfully to make to any department or agency of the United States any false, fictitious or fraudulent statements or representations as to any matter within its jurisdiction.

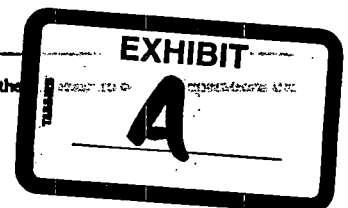

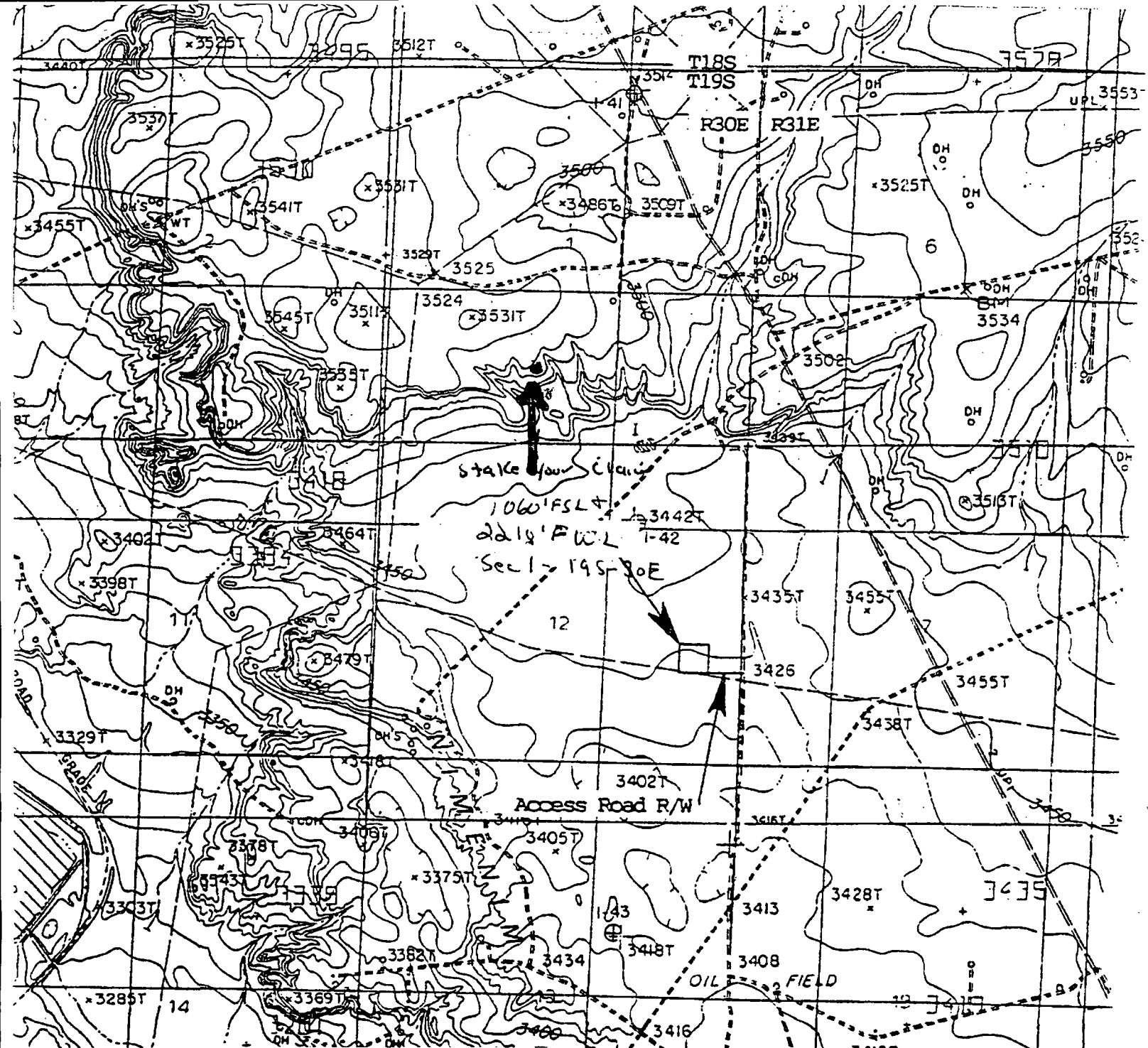

CHI ENERGY, INC.

P.O. BOX 1799
MIDLAND, TEXAS 79702

May 14, 1999

Mr. Ray Westall
Box 4
Loco Hills, New Mexico 88550

Re: Chi Operating - Stake Your Claim Fed No. 1
Located: 2210' FWL & 1060' FSL of
Section 1 - 19S -30E, Eddy County, New Mexico

Dear Mr. Westall:

Chi Energy, Inc. has proposed to drill the above referenced Delaware test within the next ninety days. The Bureau of Land Management has requested that Chi's proposed location be moved to the above referenced location to accommodate surface drainage patterns.

Our records indicate that your company operates the Queen production immediately offsetting this location to the north. The purpose of this letter is to request Ray Westall Operating, Inc.'s permission to drill the above non-standard location.

Should this request be acceptable to you, please indicate by signing below and returning one copy at your earliest convenience. Thank you for your time and attention to this matter.

Sincerely,

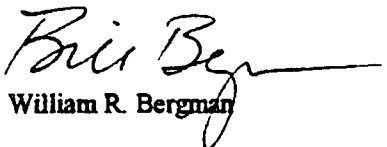
William R. Bergman

Agreed to and accepted this 17th day of
May, 1999 by:



EXHIBIT

C

COUNTY Fddy POOL Benson - Bone Spring

TOWNSHIP 19 South RANGE 30 East NMFM

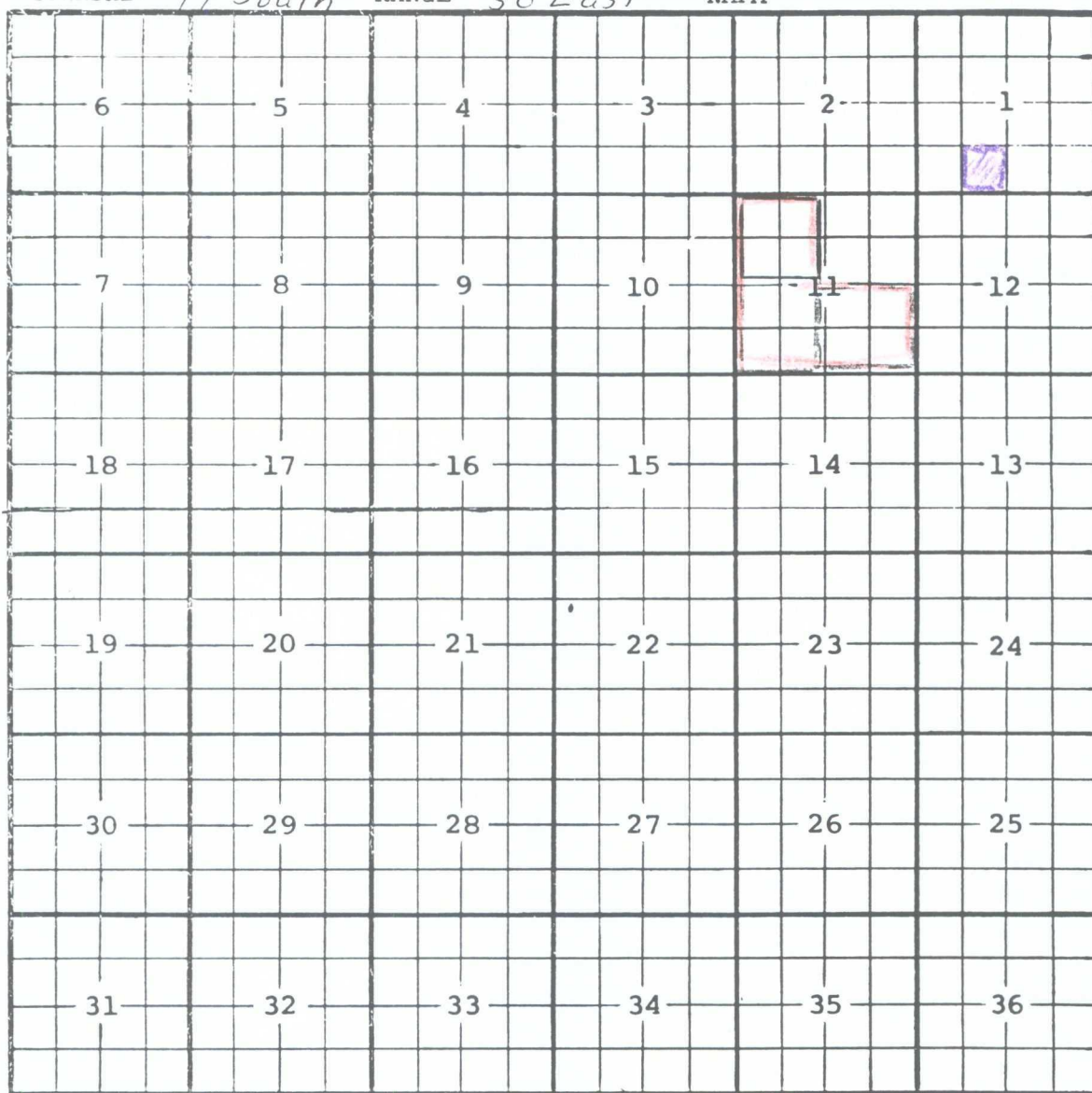

Description: NW 1/4 Sec. 11 (R-7668, 9-21-84) EXT: SW 1/4 SEC 11 (R-8562 12/4/87)
EXT: SE 1/4 SEC 11 (R-8665, 6/9/88)

1988
1989
1990
1991
1992
1993
1994
1995
1996
1997
1998
1999
2000
2001
2002
2003
2004
2005
2006
2007
2008
2009
2010
2011
2012
2013
2014
2015
2016
2017
2018
2019
2020
2021
2022
2023
2024
2025
2026
2027
2028
2029
2030
2031
2032
2033
2034
2035
2036
2037
2038
2039
2040
2041
2042
2043
2044
2045
2046
2047
2048
2049
2050
2051
2052
2053
2054
2055
2056
2057
2058
2059
2060
2061
2062
2063
2064
2065
2066
2067
2068
2069
2070
2071
2072
2073
2074
2075
2076
2077
2078
2079
2080
2081
2082
2083
2084
2085
2086
2087
2088
2089
2090
2091
2092
2093
2094
2095
2096
2097
2098
2099
2100
2101
2102
2103
2104
2105
2106
2107
2108
2109
2110
2111
2112
2113
2114
2115
2116
2117
2118
2119
2120
2121
2122
2123
2124
2125
2126
2127
2128
2129
2130
2131
2132
2133
2134
2135
2136
2137
2138
2139
2140
2141
2142
2143
2144
2145
2146
2147
2148
2149
2150
2151
2152
2153
2154
2155
2156
2157
2158
2159
2160
2161
2162
2163
2164
2165
2166
2167
2168
2169
2170
2171
2172
2173
2174
2175
2176
2177
2178
2179
2180
2181
2182
2183
2184
2185
2186
2187
2188
2189
2190
2191
2192
2193
2194
2195
2196
2197
2198
2199
2200
2201
2202
2203
2204
2205
2206
2207
2208
2209
2210
2211
2212
2213
2214
2215
2216
2217
2218
2219
2220
2221
2222
2223
2224
2225
2226
2227
2228
2229
2230
2231
2232
2233
2234
2235
2236
2237
2238
2239
2240
2241
2242
2243
2244
2245
2246
2247
2248
2249
2250
2251
2252
2253
2254
2255
2256
2257
2258
2259
2260
2261
2262
2263
2264
2265
2266
2267
2268
2269
2270
2271
2272
2273
2274
2275
2276
2277
2278
2279
2280
2281
2282
2283
2284
2285
2286
2287
2288
2289
2290
2291
2292
2293
2294
2295
2296
2297
2298
2299
2300
2301
2302
2303
2304
2305
2306
2307
2308
2309
2310
2311
2312
2313
2314
2315
2316
2317
2318
2319
2320
2321
2322
2323
2324
2325
2326
2327
2328
2329
2330
2331
2332
2333
2334
2335
2336
2337
2338
2339
2340
2341
2342
2343
2344
2345
2346
2347
2348
2349
2350
2351
2352
2353
2354
2355
2356
2357
2358
2359
2360
2361
2362
2363
2364
2365
2366
2367
2368
2369
2370
2371
2372
2373
2374
2375
2376
2377
2378
2379
2380
2381
2382
2383
2384
2385
2386
2387
2388
2389
2390
2391
2392
2393
2394
2395
2396
2397
2398
2399
2400
2401
2402
2403
2404
2405
2406
2407
2408
2409
2410
2411
2412
2413
2414
2415
2416
2417
2418
2419
2420
2421
2422
2423
2424
2425
2426
2427
2428
2429
2430
2431
2432
2433
2434
2435
2436
2437
2438
2439
2440
2441
2442
2443
2444
2445
2446
2447
2448
2449
2450
2451
2452
2453
2454
2455
2456
2457
2458
2459
2460
2461
2462
2463
2464
2465
2466
2467
2468
2469
2470
2471
2472
2473
2474
2475
2476
2477
2478
2479
2480
2481
2482
2483
2484
2485
2486
2487
2488
2489
2490
2491
2492
2493
2494
2495
2496
2497
2498
2499
2500
2501
2502
2503
2504
2505
2506
2507
2508
2509
2510
2511
2512
2513
2514
2515
2516
2517
2518
2519
2520
2521
2522
2523
2524
2525
2526
2527
2528
2529
2530
2531
2532
2533
2534
2535
2536
2537
2538
2539
2540
2541
2542
2543
2544
2545
2546
2547
2548
2549
2550
2551
2552
2553
2554
2555
2556
2557
2558
2559
2560
2561
2562
2563
2564
2565
2566
2567
2568
2569
2570
2571
2572
2573
2574
2575
2576
2577
2578
2579
2580
2581
2582
2583
2584
2585
2586
2587
2588
2589
2590
2591
2592
2593
2594
2595
2596
2597
2598
2599
2600
2601
2602
2603
2604
2605
2606
2607
2608
2609
2610
2611
2612
2613
2614
2615
2616
2617
2618
2619
2620
2621
2622
2623
2624
2625
2626
2627
2628
2629
2630
2631
2632
2633
2634
2635
2636
2637
2638
2639
2640
2641
2642
2643
2644
2645
2646
2647
2648
2649
2650
2651
2652
2653
2654
2655
2656
2657
2658
2659
2660
2661
2662
2663
2664
2665
2666
2667
2668
2669
26

JAMES BRUCE
ATTORNEY AT LAW

POST OFFICE BOX 1056
SANTA FE, NEW MEXICO 87504

3304 CAMINO LISA
SANTA FE, NEW MEXICO 87501

(505) 982-2043
(505) 982-2151 (FAX)

June 9, 1999

Hand Delivered

Michael E. Stogner
Oil Conservation Division
2040 South Pacheco Street
Santa Fe, New Mexico 87505

Dear Mr. Stogner:

Pursuant to Division Rule 104.F.(2), Chi Energy, Inc. ("Chi") applies for administrative approval of an unorthodox oil well location for the following well:

Stake Your Claim Fed. Well No. 1
1060 feet FSL & 2210 feet FWL
SE¼SW¼ S1, Township 19 South, Range 30 East, NMPM
Eddy County, New Mexico

The well will be drilled to a depth of approximately 6700 feet subsurface, to test the Bone Spring formation (Undesignated Benson-Bone Spring Pool). **Chi also requests unorthodox location approval for the Delaware formation (wildcat Delaware), which is the primary zone of interest.** Well spacing in both formations is 40 acres, with wells to be located no closer than 330 feet to a quarter-quarter section line. Attached hereto as Exhibit A is an APD for the well.¹

The location is due to topographic reasons. The well was originally proposed at an orthodox location 660 feet FSL and 2310 feet FWL, but the Bureau of Land Management required the well to be moved to the above-requested location to accommodate surface drainage patterns. Attached as Exhibit B is a topographic map, which shows that the northern portion of the well unit is relatively flat compared with the southern part of the quarter-quarter section, thus alleviating any surface drainage concerns.

¹The operator of the well will be Chi Operating, Inc.

The entire SW¼ of Section 1 is one federal lease, with common working, royalty, and overriding royalty interest ownership in both the Delaware and Bone Spring formations. **Thus, ownership is common in all offsetting well units**, and notice has not been give to any offset interest owner. As a result, Chi requests that the 20 day notice period be waived.

This application is submitted in duplicate. Please call me if you need anything further on this matter.

Very truly yours,

A handwritten signature in cursive script that reads "James Bruce". The signature is written in dark ink and is positioned above the printed name.

James Bruce

Attorney for Chi Energy, Inc.

cc: John Qualls

UNITED STATES
DEPARTMENT OF THE INTERIOR
BUREAU OF LAND MANAGEMENT

APPLICATION FOR PERMIT TO DRILL OR DEEPEN

1a. TYPE OF WORK DRILL <input checked="" type="checkbox"/> DEEPEN <input type="checkbox"/>		6. LEASE DESIGNATION AND SERIAL NO. LC-0560353	
b. TYPE OF WELL OIL WELL <input checked="" type="checkbox"/> GAS WELL <input type="checkbox"/> OTHER <input type="checkbox"/> SINGLE ZONE <input type="checkbox"/> MULTIPLE ZONE <input type="checkbox"/>		8. IF INDIAN, ALLOTTEE OR TRIBE NAME	
2. NAME OF OPERATOR Chi Operating, Inc.		7. UNIT AGREEMENT NAME	
3. ADDRESS AND TELEPHONE NO. P. O. Box 1799 Midland, Texas 79702		8. FARMOR LEASE NAME, WELL NO. Stake Your Claim Federal	
4. LOCATION OF WELL (Report location clearly and in accordance with any State requirements.*) At surface 1060' FSL & 2210' FWL At proposed prod. zone Same		9. API WELL NO. 1	
14. DISTANCE IN MILES AND DIRECTION FROM NEAREST TOWN OR POST OFFICE* 16 road miles S. Loco Hills, NM		10. FIELD AND POOL, OR WILDCAT Benson Bone Spring	
10. DISTANCE FROM PROPOSED* LOCATION TO NEAREST PROPERTY OR LEASE LINE, FT. (Also to nearest drlg. unit line, if any) 503'		11. SEC., T., R., M., OR BLK. AND SURVEY OR AREA Sec 1-T19S-R30E	
18. DISTANCE FROM PROPOSED LOCATION* TO NEAREST WELL, DRILLING, COMPLETED, OR APPLIED FOR, ON THIS LEASE, FT. 948'		12. COUNTY OR PARISH Eddy	
21. ELEVATIONS (Show whether DF, RT, GR, etc.) 3509' GL		13. STATE New Mexico	
16. NO. OF ACRES IN LEASE 2160.32		17. NO. OF ACRES ASSIGNED TO THIS WELL 40	
19. PROPOSED DEPTH 6700'		20. ROTARY OR CABLE TOOLS Rotary	
22. APPROX. DATE WORK WILL START* June 7, 1999			

23. PROPOSED CASING AND CEMENTING PROGRAM

SIZE OF HOLE	GRADE, SIZE OF CASING	WEIGHT PER FOOT	SETTING DEPTH	QUANTITY OF CEMENT
17 1/2"	13 3/8" H-40	48.0#STC	450'	Circ. 450 sx "C" + add
11"	8 5/8" J-55	32.0#LTC	3,200'	Circ 900 sx "C" + add.
7 7/8"	5 1/2" N-80	15.5#LTC	6,700'	600 sx "C"

Mud Program:

0' - 450': Fresh water w/Gel spud mud
450' - 3200': Brine mud
3200' - 6700': Controlled brine mud

Mud Wt.

8.4- ppg
10.2 ppg
8.6- 8.7 ppg

Vis.

34-36
28-32
28-32

W/L Control

No W/L control
No W/L control
No W/L control

BOP Program:

A 10" 3000 psi wp Shaffer Type "E" double hydraulic ram BOP will be installed on the 13 3/8" casing. Casing and BOP will be tested before drilling out with 11". BOP will be will be tested daily.

*NOTE: If severe lost circulation is NOT encountered, the 11" hole will be reduced at 3200' to 7 7/8" and drill ahead WITHOUT setting the 8 5/8" casing. The 5 1/2" casing will be cemented in two stages with 1600 sx of "C" + add. circulated to surface.

IN ABOVE SPACE DESCRIBE PROPOSED PROGRAM: If proposal is to deepen, give data on present productive zone and proposed new productive zone. If proposal is to drill or deepen directionally, give pertinent data on subsurface locations and measured and true vertical depths. Give blowout preventer program, if any.

24. George R. Smith Agent for: Chi Operating, Inc. DATE May 18, 1999
SIGNED TITLE

(This space for Federal or State office use)

PERMIT NO.

APPROVAL DATE

Application approval does not warrant or certify that the applicant holds legal or equitable title to those rights in the subject lease which would entitle it.

CONDITIONS OF APPROVAL, IF ANY:

APPROVED BY

TITLE

DATE

*See Instructions On Reverse Side

Title 18 U.S.C. Section 1001, makes it a crime for any person knowingly and willfully to make to any department or agency of the United States any false, fictitious or fraudulent statements or representations as to any matter within its jurisdiction.

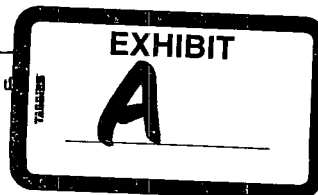

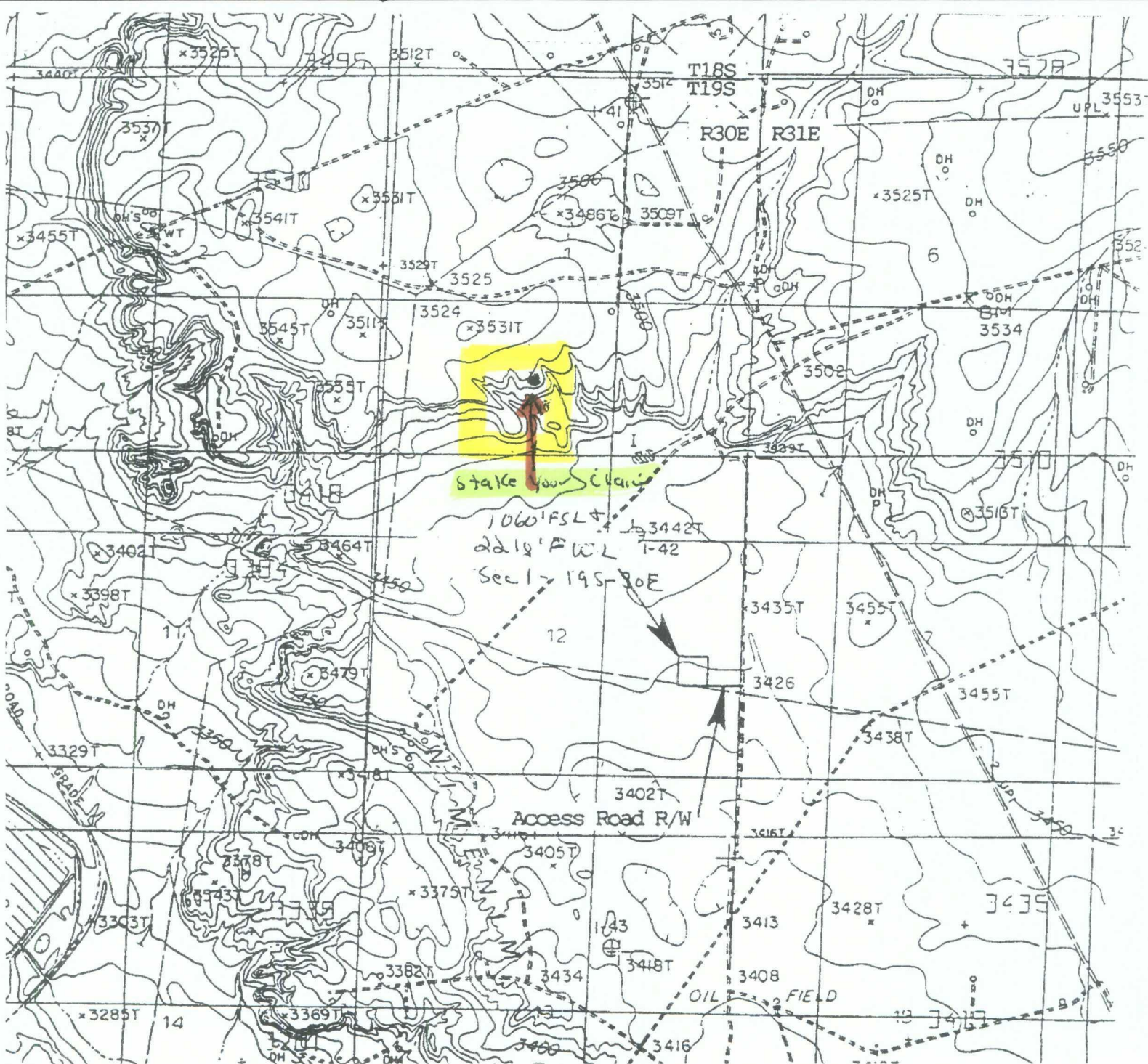

JAMES BRUCE
ATTORNEY AT LAW

POST OFFICE BOX 1056
SANTA FE, NEW MEXICO 87504

3304 CAMINO LISA
SANTA FE, NEW MEXICO 87501

(505) 982-2043
(505) 982-2151 (FAX)

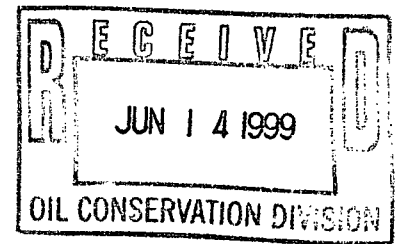

June 10, 1999

Hand Delivered

Michael E. Stogner
Oil Conservation Division
2040 South Pacheco Street
Santa Fe, New Mexico 87505

Re: Administrative application of Chi Energy, Inc. ("Chi")
for an unorthodox oil well location (Delaware and Bone
Spring formations):

Stake Your Claim Fed. Well No. 1
1060 feet FSL & 2210 feet FWL
SE $\frac{1}{4}$ SW $\frac{1}{4}$ S1, Township 19 South, Range 30 East, NMPM
Eddy County, New Mexico

Dear Mr. Stogner:

As promised by my letter of June 9, 1999, enclosed is a waiver
letter from Ray Westall, waiving objection to the Bone Spring test.

Very truly yours,

A handwritten signature in cursive script that reads "James Bruce".

James Bruce

Attorney for Chi Energy, Inc.

CHI ENERGY, INC.
P.O. BOX 1799
MIDLAND, TEXAS 79702

June 9, 1999

Mr. Ray Westall
Box 4
Loco Hills, New Mexico 88550

Re: Chi Operating - Stake your Claim Fed No. 1
Located: 2210' FWL & 1060' FSL of
Section 1 - 19S-3ME, Eddy County, New Mexico

Dear Mr. Westall:

Chi Energy, Inc. has proposed to drill the above referenced Bone Spring test within the next ninety days. The Bureau of Land Management has requested that Chi's proposed location be moved to the above referenced location to accommodate surface drainage patterns.

Our records indicate that your company operates the Queen production immediately offsetting this location to the north. The purpose of this letter is to request Ray Westall Operating, Inc.'s permission to drill the above non-standard location.

Should this be acceptable to you, please indicate by signing below and returning one copy at your earliest convenience. Thank you for your time and attention to this matter.

Sincerely,

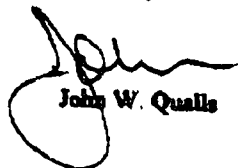
John W. Qualls

JWQ/m

Agreed to and accepted this 10 day of
June, 1999 by:

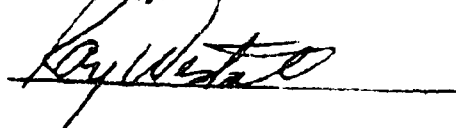

JAMES BRUCE
ATTORNEY AT LAW

POST OFFICE BOX 1056
SANTA FE, NEW MEXICO 87504

3304 CAMINO LISA
SANTA FE, NEW MEXICO 87501

(505) 982-2043
(505) 982-2151 (FAX)

JUN - 4 1999

June 2, 1999

Via Fax and U.S. Mail

Michael E. Stogner
Oil Conservation Division
2040 South Pacheco Street
Santa Fe, New Mexico 87505

Re: Administrative application of Chi Energy, Inc. ("Chi")
for an unorthodox oil well location:

Stake Your Claim Fed. Well No. 1
1060 feet FSL & 2210 feet FWL
SE¼SW¼ S1, Township 19 South, Range 30 East, NMPM
Eddy County, New Mexico

Dear Mr. Stogner:

In response to your phone call, please be advised that the proposed well will be drilled to a depth sufficient to test the Bone Spring formation (Undesignated Benson-Bone Spring Pool), as indicated on the APD. Thus, Chi requests unorthodox location approval for the Bone Spring as well as for the Delaware. The Bone Spring is strictly a secondary objective.

Ownership of the Bone Spring is the same as the Delaware, and thus notice of this supplemental request has not been given to any additional persons.

Very truly yours,



James Bruce
Attorney for Chi Energy, Inc.