

DATE IN 6/18/09	SUSPENSE	ENGINEER W. Terrell	LOGGED IN 6/18/09	TYPE DHC 4498	PTGW APP NO. 0916955970
--------------------	----------	------------------------	----------------------	---------------------	----------------------------

ABOVE THIS LINE FOR DIVISION USE ONLY

**RECEIVED**  
**NEW MEXICO OIL CONSERVATION DIVISION**  
 Engineering Bureau -  
 1220 South St. Francis Drive, Santa Fe, NM 87505  
 2009 JUN 18 PM 2 54



30-015-37009  
 Orca "1" Fed. Com #1  
 Mewbourne (14744)

## ADMINISTRATIVE APPLICATION CHECKLIST

THIS CHECKLIST IS MANDATORY FOR ALL ADMINISTRATIVE APPLICATIONS FOR EXCEPTIONS TO DIVISION RULES AND REGULATIONS WHICH REQUIRE PROCESSING AT THE DIVISION LEVEL IN SANTA FE

### Application Acronyms:

[NSL-Non-Standard Location] [NSP-Non-Standard Proration Unit] [SD-Simultaneous Dedication]  
 [DHC-Downhole Commingling] [CTB-Lease Commingling] [PLC-Pool/Lease Commingling]  
 [PC-Pool Commingling] [OLS - Off-Lease Storage] [OLM-Off-Lease Measurement]  
 [WFX-Waterflood Expansion] [PMX-Pressure Maintenance Expansion]  
 [SWD-Salt Water Disposal] [IPI-Injection Pressure Increase]  
 [EOR-Qualified Enhanced Oil Recovery Certification] [PPR-Positive Production Response]

- [1] **TYPE OF APPLICATION** - Check Those Which Apply for [A]
- [A] Location - Spacing Unit - Simultaneous Dedication  
☐ NSL ☐ NSP ☐ SD
- Check One Only for [B] or [C]
- [B] Commingling - Storage - Measurement  
☒ DHC ☐ CTB ☐ PLC ☐ PC ☐ OLS ☐ OLM
- [C] Injection - Disposal - Pressure Increase - Enhanced Oil Recovery  
☐ WFX ☐ PMX ☐ SWD ☐ IPI ☐ EOR ☐ PPR
- [D] Other: Specify \_\_\_\_\_
- [2] **NOTIFICATION REQUIRED TO:** - Check Those Which Apply, or ☐ Does Not Apply
- [A] ☐ Working, Royalty or Overriding Royalty Interest Owners
- [B] ☐ Offset Operators, Leaseholders or Surface Owner
- [C] ☐ Application is One Which Requires Published Legal Notice
- [D] ☒ Notification and/or Concurrent Approval by BLM or SLO  
 U.S. Bureau of Land Management - Commissioner of Public Lands, State Land Office
- [E] ☐ For all of the above, Proof of Notification or Publication is Attached, and/or,
- [F] ☐ Waivers are Attached

- [3] **SUBMIT ACCURATE AND COMPLETE INFORMATION REQUIRED TO PROCESS THE TYPE OF APPLICATION INDICATED ABOVE.**

- [4] **CERTIFICATION:** I hereby certify that the information submitted with this application for administrative approval is **accurate** and **complete** to the best of my knowledge. I also understand that **no action** will be taken on this application until the required information and notifications are submitted to the Division.

**Note: Statement must be completed by an individual with managerial and/or supervisory capacity.**

Robin Terrell  
 Print or Type Name

[Signature]  
 Signature

SR Production Engineer  
 Title

06/16/09  
 Date

rterrell@mewbourne.com  
 e-mail Address

RECEIVED

2009 JUN 18 PM 1 03

MEWBOURNE OIL COMPANY

PO BOX 5270

HOBBS, NM 88240

575-393-5905

FAX 575-397-6252

June 16, 2009

Engineering Bureau  
New Mexico Oil Conservation Division  
1220 S. St. Francis Drive  
Santa Fe, NM 87505

RE: Form C-107A  
Orca "11" Federal Com #1  
Recompletion & Commingle

To Whom It May Concern:

Please find enclosed the following for the application to downhole commingle production from the Grayburg Morrow & North Grayburg Atoka Gas Pools in the referenced well:

Form C107A  
Attachments information  
Form C-102 for both zones  
Administrative Application Checklist

A copy of Form C-107A is being mailed today to the Bureau of Land Management in Carlsbad.

Mewbourne Oil Company would appreciate this commingle request being processed as soon as possible. If you need further information, please call me at (575) 390-4816.

Thank you,

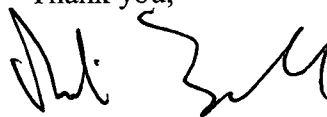

Robin Terrell  
SR Production Engineer

District I  
1625 N. French Drive, Hobbs, NM 88240

District II  
1301 W. Grand Avenue, Artesia, NM 88210

District III  
1000 Rio Brazos Road, Aztec, NM 87410

District IV  
1220 S. St. Francis Dr., Santa Fe, NM 87505

State of New Mexico  
Energy, Minerals and Natural Resources Department

Form C-107A  
Revised June 10, 2003

Oil Conservation Division  
1220 South St. Francis Dr.  
Santa Fe, New Mexico 87505

APPLICATION TYPE  
\_\_\_\_ Single Well  
\_\_\_\_ Establish Pre-Approved Pools  
EXISTING WELLBORE  
\_\_\_\_ X \_\_\_\_ Yes \_\_\_\_ No

APPLICATION FOR DOWNHOLE COMMINGLING

\_\_\_\_ Mewbourne Oil Company  
Operator

PO Box 5270, Hobbs, NM 88240  
Address

Orca 11 Federal Com #1 \_\_\_\_\_ C - Sec 11, T17S, R29E \_\_\_\_\_ Eddy \_\_\_\_\_  
Lease Well No. Unit Letter-Section-Township-Range County

OGRID No. 14744 Property Code \_\_\_\_\_ API No. 30-015-37009 Lease Type: X Federal \_\_\_\_\_ State \_\_\_\_\_ Fee

DATA ELEMENT	UPPER ZONE	INTERMEDIATE ZONE	LOWER ZONE
Pool Name	UNDERS North Grayburg Atoka Gas		Grayburg Morrow Gas
Pool Code			
Top and Bottom of Pay Section (Perforated or Open-Hole Interval)	Atoka @ 10412' - 10420'		10496 - 10792'
Method of Production (Flowing or Artificial Lift)	Flowing		Flowing
Bottomhole Pressure (Note: Pressure data will not be required if the bottom perforation in the lower zone is within 150% of the depth of the top perforation in the upper zone)			
Oil Gravity or Gas BTU (Degree API or Gas BTU)			
Producing, Shut-In or New Zone	New Zone		Producing
Date and Oil/Gas/Water Rates of Last Production. (Note: For new zones with no production history, applicant shall be required to attach production estimates and supporting data.)	Estimated Rates  250 MCF 0 BO, 0 BW	Date:  Rates:	Date:  Rates: 500 MCF 5 BO, 0 BW
Fixed Allocation Percentage (Note: If allocation is based upon something other than current or past production, supporting data or explanation will be required.)	Oil Gas 0 % 34 %	Oil Gas % %	Oil Gas 100 % 66 %

ADDITIONAL DATA

Are all working, royalty and overriding royalty interests identical in all commingled zones?  
If not, have all working, royalty and overriding royalty interest owners been notified by certified mail?

Yes X No  
Yes No

Are all produced fluids from all commingled zones compatible with each other?

Yes X No

Will commingling decrease the value of production?

Yes No X

If this well is on, or communitized with, state or federal lands, has either the Commissioner of Public Lands or the United States Bureau of Land Management been notified in writing of this application?

Yes X No

NMOCD Reference Case No. applicable to this well: \_\_\_\_\_

Attachments:

- C-102 for each zone to be commingled showing its spacing unit and acreage dedication.
- Production curve for each zone for at least one year. (If not available, attach explanation.)
- For zones with no production history, estimated production rates and supporting data.
- Data to support allocation method or formula.
- Notification list of working, royalty and overriding royalty interests for uncommon interest cases.
- Any additional statements, data or documents required to support commingling.

PRE-APPROVED POOLS

If application is to establish Pre-Approved Pools, the following additional information will be required:

- List of other orders approving downhole commingling within the proposed Pre-Approved Pools
- List of all operators within the proposed Pre-Approved Pools
- Proof that all operators within the proposed Pre-Approved Pools were provided notice of this application.
- Bottomhole pressure data.

I hereby certify that the information above is true and complete to the best of my knowledge and belief.

SIGNATURE \_\_\_\_\_ TITLE Sr Production Engineer DATE 06/16/09

TYPE OR PRINT NAME Robin Terrell TELEPHONE NO. (575) 393-5905

E-MAIL ADDRESS rterrell@mewbourne.com

MEWBOURNE OIL COMPANY  
Orca "11" Federal Com #1  
Unit Letter C, Sec 11 T17S R29E  
North Grayburg Atoka and Grayburg Morrow  
Eddy Co., NM

**Attachments to C-107A**

- 1. C102 for each zone to be commingled showing its spacing unit & acreage dedication.**
- 2. Estimated production from both Morrow & Atoka during time of commingle.**

Grayburg Morrow (Estimated production 500 MCF 5 BO, 0 BW)  
North Grayburg Atoka (Estimated 250 MCF, 0 BO, 0 BW)

- 3. Notification list of working, royalty and overriding royalty interests for uncommon interest cases.**

No uncommon interests.

- 4. Additional statements and data to support commingle.**

The well is completed with 4 ½" OD casing. In order to dually complete the well to recover all economic reserves, the use of small diameter special clearance tubing would be required. Performing a dual completion as described could not be economically justified for a zone with limited deliverability. To produce the Atoka interval (upper zone) up the annulus (4 ½" - 2 3/8") is not recommended due to liquid loading and insufficient velocity to lift produced fluids with the estimated gas rates listed above. Producing both the Morrow & Atoka together up the tbg will allow for greater velocities and aid in unloading fluids. Commingling will prevent early abandonment of each productive zone.

1625 N. French Dr., Hobbs, NM 88240

## DISTRICT II

1301 W. Grand Avenue, Artesia, NM 88210

### DISTRICT III

1000 Rio Brazos Rd., Artec, NM 87410

## DISTRICT IV

1220 S. St. Francis Dr., Santa Fe, NM 87505

State of New Mexico  
Energy, Minerals and Natural Resources Department

**OIL CONSERVATION DIVISION**

1220 South St. Francis Dr.  
Santa Fe, New Mexico 87505

Form C-102  
Revised October 12, 2005

**Submit to Appropriate District Office**

State Lease - 4 Copies

Fee Lease - 3 Copies

## WELL LOCATION AND ACREAGE DEDICATION PLAT

☐ AMENDED REPORT

API Number	Pool Code	Pool Name
		North Grayburg Atoka
Property Code	Property Name	Well Number
	ORCA "11" FED COM	1
OGRID No.	Operator Name	Elevation
14744	MEWBOURNE OIL COMPANY	3640'

### Surface Location

UL or lot No.	Section	Township	Range	Lot Idn	Feet from the	North/South line	Feet from the	East/West line	County
C	11	17 S	29 E		990	NORTH	1980	WEST	EDDY

## Bottom Hole Location If Different From Surface

UL or lot No.	Section	Township	Range	Lot Idn	Feet from the	North/South line	Feet from the	East/West line	County
---------------	---------	----------	-------	---------	---------------	------------------	---------------	----------------	--------

Dedicated Acres	Joint or Infill	Consolidation Code	Order No.
320			

NO ALLOWABLE WILL BE ASSIGNED TO THIS COMPLETION UNTIL ALL INTERESTS HAVE BEEN CONSOLIDATED  
OR A NON-STANDARD UNIT HAS BEEN APPROVED BY THE DIVISION

	<p>Lat.: N32°51'12.65"          Long.: W104°02'49.61"          SPC- N.: 674338.762          E.: 587894.881          (NAD-27)</p>	<p style="text-align: center;"><b>OPERATOR CERTIFICATION</b></p> <p><i>I hereby certify that the information contained herein is true and complete to the best of my knowledge and belief, and that this organization either owns a working interest or unleased mineral interest in the land including the proposed bottom hole location pursuant to a contract with an owner of such a mineral or working interest, or to a voluntary pooling agreement or a compulsory pooling order heretofore entered by the division.</i></p> <p><u>Jackie Lathan 2/11/09</u>          Signature Date</p> <p><u>Jackie Lathan</u>          Printed Name</p>
<p>LEASE #          NMLC 028 731 B</p>	<p>LEASE #          NM 016 786</p>	<p style="text-align: center;"><b>SURVEYOR CERTIFICATION</b></p> <p><i>I hereby certify that the well location shown on this plat was plotted from field notes of actual surveys made by me or under my supervision and that the same is true and correct to the best of my belief.</i></p> <p style="text-align: center;">FEBRUARY 5, 2009</p> <p>Date Surveyed <u>2/11/09</u></p> <p>Signature &amp; Seal of Professional Surveyor <u>[Signature]</u></p> <p style="text-align: center;">W/O [Signature]</p>
<p>Certificate No. Gary L. Jones 7977</p>		<p style="text-align: center;">BASIN SURVEYS</p>

DISTRICT I  
1625 N. French Dr., Hobbs, NM 88240  
DISTRICT II  
1301 W. Grand Avenue, Artesia, NM 88210  
DISTRICT III  
1000 Rio Brazos Rd., Aztec, NM 87410  
DISTRICT IV  
1220 S. St. Francis Dr., Santa Fe, NM 87505

State of New Mexico  
Energy, Minerals and Natural Resources Department

Form C-102  
Revised October 12, 2005

Submit to Appropriate District Office  
State Lease - 4 Copies  
Fee Lease - 3 Copies

OIL CONSERVATION DIVISION  
1220 South St. Francis Dr.  
Santa Fe, New Mexico 87505

WELL LOCATION AND ACREAGE DEDICATION PLAT

☐ AMENDED REPORT

API Number	Pool Code	Pool Name <i>Grayberg Morrow</i>
Property Code	Property Name ORCA "11" F&E COM	Well Number 1
OGRID No. 14744	Operator Name MEWBOURNE OIL COMPANY	Elevation 3640'

Surface Location

UL or lot No.	Section	Township	Range	Lot Idn	Feet from the	North/South line	Feet from the	East/West line	County
C	11	17 S	29 E		990	NORTH	1980	WEST	EDDY

Bottom Hole Location If Different From Surface

UL or lot No.	Section	Township	Range	Lot Idn	Feet from the	North/South line	Feet from the	East/West line	County

Dedicated Acres 320	Joint or Infill	Consolidation Code	Order No.
------------------------	-----------------	--------------------	-----------

NO ALLOWABLE WILL BE ASSIGNED TO THIS COMPLETION UNTIL ALL INTERESTS HAVE BEEN CONSOLIDATED  
OR A NON-STANDARD UNIT HAS BEEN APPROVED BY THE DIVISION

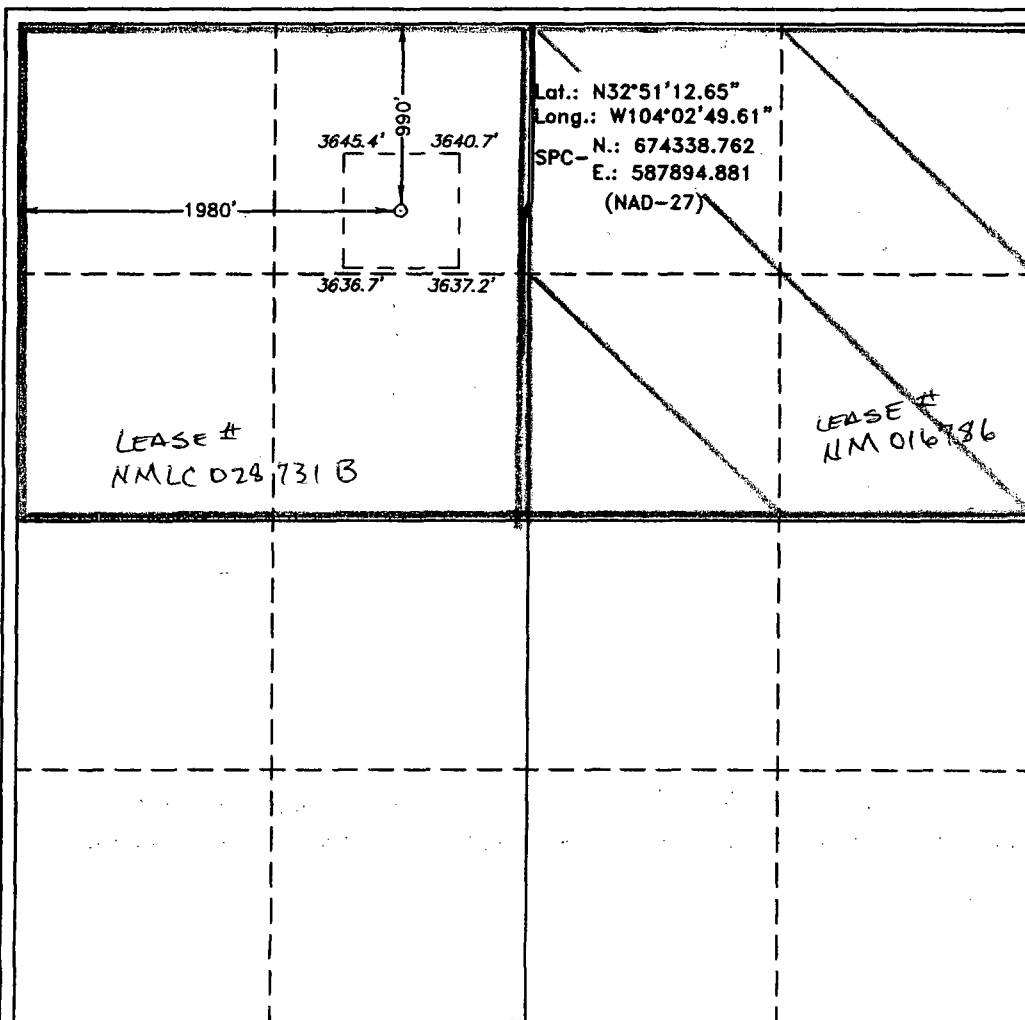

OPERATOR CERTIFICATION

I hereby certify that the information contained herein is true and complete to the best of my knowledge and belief, and that this organization either owns a working interest or unleased mineral interest in the land including the proposed bottom hole location pursuant to a contract with an owner of such a mineral or working interest, or to a voluntary pooling agreement or a compulsory pooling order heretofore entered by the division.

*Jackie Lathan* 2/11/09  
Signature Date

*Jackie Lathan*  
Printed Name

SURVEYOR CERTIFICATION

I hereby certify that the well location shown on this plat was plotted from field notes of actual surveys made by me or under my supervision, and that the same is true and correct to the best of my belief.

FEBRUARY 6, 2009

Date Surveyed  
Signature of Gary L. Jones  
Professional Surveyor

*Gary L. Jones*  
7977  
W.C. 108

Certificate No. Gary L. Jones 7977

BASIN SURVEYS