

District I
1625 N. French Dr , Hobbs, NM 88240
District II
1301 W. Grand Avenue, Artesia, NM 88210
District III
1000 Rio Brazos Road, Aztec, NM 87410
District IV
1220 S St. Francis Dr , Santa Fe, NM 87505

RECEIVED State of New Mexico
Energy Minerals and Natural Resources
JUN 26 2009
Oil Conservation Division
HOBBSOCD 2220 South St. Francis Dr.
Santa Fe, NM 87505

Form C-141
Revised October 10, 2003

Submit 2 Copies to appropriate
District Office in accordance
with Rule 116 on back
side of form

Release Notification and Corrective Action

OPERATOR

☒ Initial Report ☐ Final Report

Name of Company	Southern Union Gas Services, Ltd.	Contact	Tony Savoie
Address	P.O. Box 1226 Jal, N.M. 88252	Telephone No.	505-395-2116
Facility Name	Lea County Field Dept.	Facility Type	Natural Gas Gathering

Surface Owner: Elena Grobe	Mineral Owner: State	Lease No.
----------------------------	----------------------	-----------

LOCATION OF RELEASE

Unit Letter	Section	Township	Range	Feet from the	North/South Line	Feet from the	East/West Line	County
G	15	24S	37E					Lea

Latitude N32 13.110 Longitude W103 09.038

NATURE OF RELEASE

Type of Release : Crude Oil, Produced water and Natural Gas	Volume of Release: Less than 50 MCF gas, 10 bbls of crude oil	Volume Recovered	NONE
Source of Release : 4" Natural Gas Pipeline	Date and Hour of Occurrence not known	Date and Hour of Discovery	4/27/09 11:08 a.m.
Was Immediate Notice Given? <input type="checkbox"/> Yes <input checked="" type="checkbox"/> No <input type="checkbox"/> Not Required	If YES, To Whom?		
By Whom?	Date and Hour:		
Was a Watercourse Reached? <input type="checkbox"/> Yes <input checked="" type="checkbox"/> No	If YES, Volume Impacting the Watercourse.		

If a Watercourse was Impacted, Describe Fully.*

WATER@ 75' APRIL 06/26/09

Describe Cause of Problem and Remedial Action Taken.*

The 4" Natural gas pipeline developed a leak operating at approximately 30 psi. a Temporary clamp was placed on the line until permanent repairs were made in June 2009. The first assessment estimated the leak at less than 5 bbls. Once the oily soil was removed a new assessment was made on 6/22/09 estimating the loss at 10bbls of crude oil and produced water.

Describe Area Affected and Cleanup Action Taken. Approximately 250 sq.ft. of pasture land was affected by the leak and temporary repair. Remediation started on 6/22/09 Final remediation will follow the NMOCD recommended guidelines for leaks and spills.

I hereby certify that the information given above is true and complete to the best of my knowledge and understand that pursuant to NMOCD rules and regulations all operators are required to report and/or file certain release notifications and perform corrective actions for releases which may endanger public health or the environment. The acceptance of a C-141 report by the NMOCD marked as "Final Report" does not relieve the operator of liability should their operations have failed to adequately investigate and remediate contamination that pose a threat to ground water, surface water, human health or the environment. In addition, NMOCD acceptance of a C-141 report does not relieve the operator of responsibility for compliance with any other federal, state, or local laws and/or regulations.

Signature: <i>Tony Savoie</i>		OIL CONSERVATION DIVISION	
Printed Name: John A. Savoie		Approved by <i>Jeffrey J. King</i> District Supervisor:	
Title: Remediation Supervisor		Approval Date: 06/26/09	Expiration Date: 08/25/09
E-mail Address: tony.savoie@sug.com		Conditions of Approval: DELINEATE TO CLEAN + 1, SUBMIT FINAL C-141 BY 08/25/09.	
Date: 6/26/09 Phone: 505-395-2116		Attached <input type="checkbox"/> RRP-09-6-2217	

* Attach Additional Sheets If Necessary

FGRL0917737758

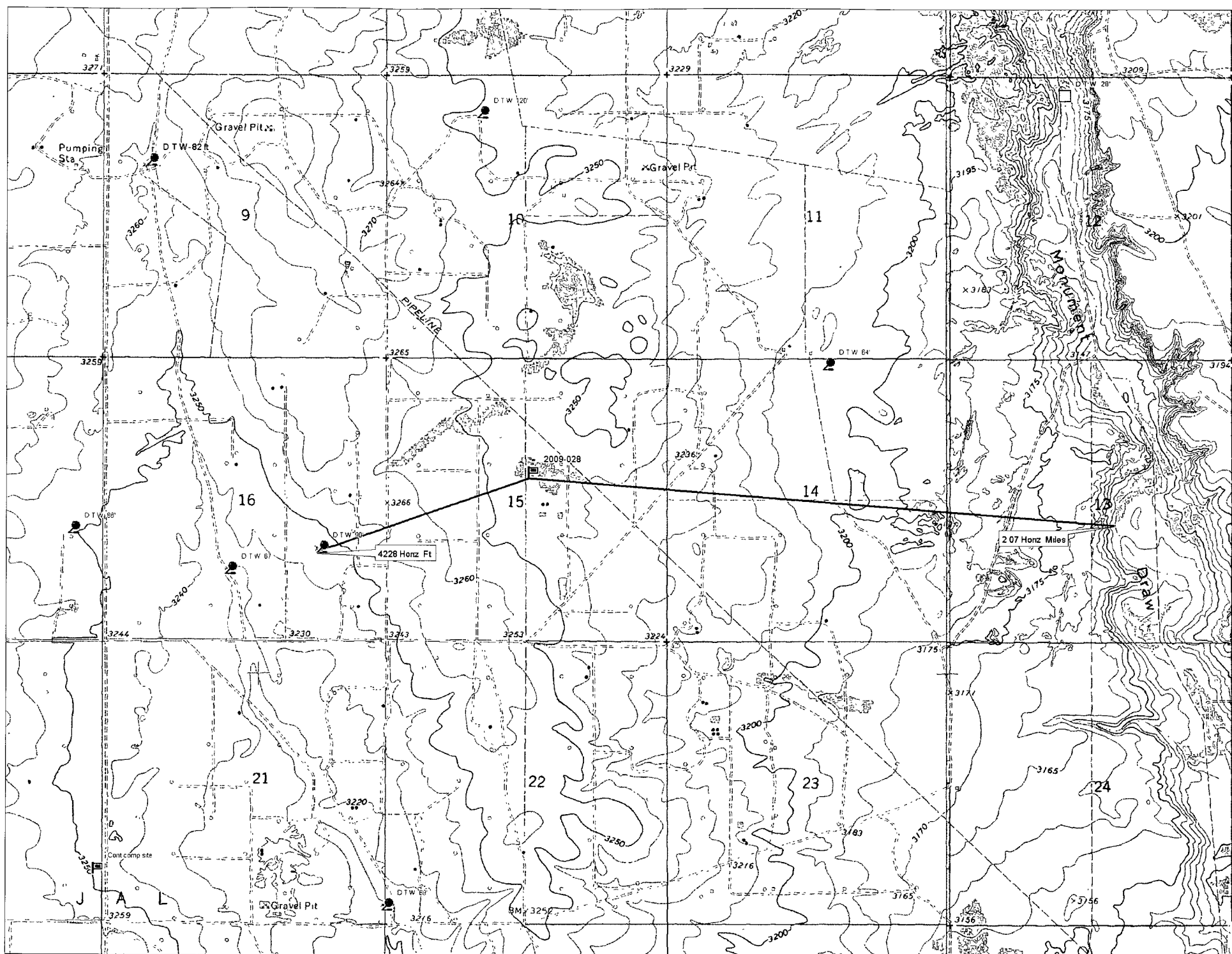

Grobe 4"

Job # 2009-028

Ranking Analysis

NMOCD Standards			Points
Depth to Ground Water	Greater than 100 ft.		0
Depth to Ground Water	Less than 100 ft. but greater than 50 ft.		10
Depth to Ground Water	Less than 50 ft.		20
Well Head Protection	Less than 1000 ft. from a water source, or;	Yes	20
	Less than 200 ft. from private domestic water source	No	0
Distance to Surface water body	Less than 200 Horizontal. ft.		20
Distance to Surface water body	200 to 1000 Horizontal ft.		10
Distance to Surface water body	Greater than 1000 Horizontal ft.		0
Action levels	>19	10-19	0-9
Benzene (mg/kg)	10	10	10
BTEX (mg/kg)	50	50	50
TPH (mg/kg)	100	1000	5000

Site Ranking			Points
Depth to Ground Water	90 ft.		10
Well Head Protection	4228 Horizontal Feet		0
Surface Water Body	2.07 Horizontal Miles		0
Total Ranking Score			10

Site Closure Objective	
Benzene (mg/kg)	10
BTEX (mg/kg)	50
TPH (mg/kg)	Delineation 100mg/kg Backfill 1000 mg/kg
Chloride (mg/kg)	Delineation 250mg/kg Backfill 500 mg/kg

Remediation Plan:
All affected soil will be excavated and sampled for the presence of Hydrocarbons EPA method (8015M) and Chlorides method 4500-Cl-B or 300 S
Soil with TPH values greater than 1000 mg/kg will be transported to the S.U.G.S Landfarm
Soil with Chloride values greater than 1000 mg/kg will be disposed of in an approved facility
Soil with Chloride value less than 1000 mg/kg but greater than 250 mg/kg will be transported to the S.U.G.S. Landfarm.
Soil samples will be collected from the excavation and analyzed for Hydrocarbons EPA method (8015M) and Chlorides method 4500-Cl-B or 300 S
All samples will be field screened with a "PID" The soil sample with the highest PID reading will be analyzed separately and tested for BTEX.

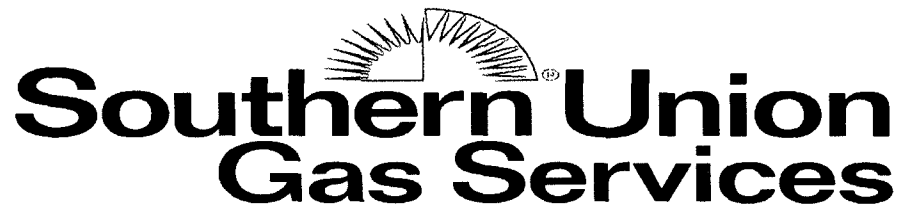

Remediation Plan

@

Grobe 4"

Project # 2009-028

NMOCD IRP# _____

Unit ltr."G" Section 15 Twns. 24S Range 37E

Lea County, New Mexico

RECEIVED

JUN 26 2009

HOBBSOCD

Site Remediation Plan

Southern Union Gas Services

Grobe 4"

2009-028

NMOCD IRP# _____

Unit ltr. "G" Section 15, Twns. 24S, Range 37E

Waste Management and Remediation Specialist

Signature Tony Savoie

Date: 6/26/09

Tony Savoie

P.O. Box 1226

Jal, New Mexico 88252

575-631-9376

E-mail: tony.savoie@sug.com