

RECEIVED

2009 JUN 1 PM 4 05

NEW MEXICO OIL CONSERVATION DIVISION

- Engineering Bureau -

1220 South St. Francis Drive, Santa Fe, NM 87505



30-015-28577

Juniper B1P
Federal #5

Yates Petr. 25575

ADMINISTRATIVE APPLICATION CHECKLIST

THIS CHECKLIST IS MANDATORY FOR ALL ADMINISTRATIVE APPLICATIONS FOR EXCEPTIONS TO DIVISION RULES AND REGULATIONS WHICH REQUIRE PROCESSING AT THE DIVISION LEVEL IN SANTA FE

Application Acronyms:

- [NSL-Non-Standard Location] [NSP-Non-Standard Proration Unit] [SD-Simultaneous Dedication]
[DHC-Downhole Commingling] [CTB-Lease Commingling] [PLC-Pool/Lease Commingling]
[PC-Pool Commingling] [OLS - Off-Lease Storage] [OLM-Off-Lease Measurement]
[WFX-Waterflood Expansion] [PMX-Pressure Maintenance Expansion]
[SWD-Salt Water Disposal] [IPI-Injection Pressure Increase]
[EOR-Qualified Enhanced Oil Recovery Certification] [PPR-Positive Production Response]

[1] TYPE OF APPLICATION - Check Those Which Apply for [A]

- [A] Location - Spacing Unit - Simultaneous Dedication
☐ NSL ☐ NSP ☐ SD

Check One Only for [B] or [C]

- [B] Commingling - Storage - Measurement
☐ DHC ☐ CTB ☒ PLC ☐ PC ☐ OLS ☐ OLM

- [C] Injection - Disposal - Pressure Increase - Enhanced Oil Recovery
☐ WFX ☐ PMX ☐ SWD ☐ IPI ☐ EOR ☐ PPR

- [D] Other: Specify _____

[2] NOTIFICATION REQUIRED TO: - Check Those Which Apply, or ☐ Does Not Apply

- [A] ☒ Working, Royalty or Overriding Royalty Interest Owners
[B] ☐ Offset Operators, Leaseholders or Surface Owner
[C] ☐ Application is One Which Requires Published Legal Notice
[D] ☒ Notification and/or Concurrent Approval by BLM or SLC
U.S. Bureau of Land Management - Commissioner of Public Lands, State Land Office
[E] ☒ For all of the above, Proof of Notification or Publication is Attached, and/or,
[F] ☒ Waivers are Attached

[3] SUBMIT ACCURATE AND COMPLETE INFORMATION REQUIRED TO PROCESS THE TYPE OF APPLICATION INDICATED ABOVE.

[4] CERTIFICATION: I hereby certify that the information submitted with this application for administrative approval is accurate and complete to the best of my knowledge. I also understand that no action will be taken on this application until the required information and notifications are submitted to the Division.

Note: Statement must be completed by an individual with managerial and/or supervisory capacity.

MAITE REYES
Print or Type Name

Maite Reyes
Signature

Production Clerk 5-27-09
Title

mayter@yatespetroleum.com
e-mail Address

District I
1625 N. French Drive, Hobbs, NM 88240
District II
1301 W. Grand Ave., Artesia, NM 88210
District III
1000 Rio Brazos Road, Aztec, NM 87410
District IV
1220 S. St Francis Dr. Santa Fe, NM
87505

State of New Mexico
Energy, Minerals and Natural Resources Department

Form C-107-B
Revised June 10, 2003

OIL CONSERVATION DIVISION
1220 S. St Francis Drive
Santa Fe, New Mexico 87505

Submit the original
application to the Santa Fe
office with one copy to the
appropriate District Office.

APPLICATION FOR SURFACE COMMINGLING (DIVERSE OWNERSHIP)

OPERATOR NAME: Yates Petroleum Corporation

OPERATOR ADDRESS: 105 S. 4th Street, Artesia, NM 88210

APPLICATION TYPE:

☐ Pool Commingling ☐ Lease Commingling ☒ Pool and Lease Commingling ☐ Off-Lease Storage and Measurement (Only if not Surface Commingled)

LEASE TYPE: ☐ Fee ☒ State ☒ Federal

Is this an Amendment to existing Order? ☒ Yes ☐ No If "Yes", please include the appropriate Order No. PLC-310-A

Have the Bureau of Land Management (BLM) and State Land office (SLO) been notified in writing of the proposed commingling

☒ Yes ☐ No

(A) POOL COMMINGLING

Please attach sheets with the following information

(1) Pool Names and Codes	Gravities / BTU of Non-Commingled Production	Calculated Gravities / BTU of Commingled Production		Calculated Value of Commingled Production	Volumes
See attached *					

(2) Are any wells producing at top allowances? ☐ Yes ☒ No

(3) Has all interest owners been notified by certified mail of the proposed commingling? ☒ Yes ☐ No

(4) Measurement type: ☒ Metering ☐ Other (Specify)

(5) Will commingling decrease the value of production? ☐ Yes ☒ No If "yes", describe why commingling should be approved

(B) LEASE COMMINGLING

Please attach sheets with the following information

(1) Pool Name and Code:

(2) Is all production from same source of supply? ☐ Yes ☒ No

(3) Has all interest owners been notified by certified mail of the proposed commingling? ☒ Yes ☐ No

(4) Measurement type: ☒ Metering ☐ Other (Specify)

(C) POOL and LEASE COMMINGLING

Please attach sheets with the following information

(1) Complete Sections A and E.

(D) OFF-LEASE STORAGE and MEASUREMENT

Please attached sheets with the following information

(1) Is all production from same source of supply? ☐ Yes ☐ No

(2) Include proof of notice to all interest owners.

(E) ADDITIONAL INFORMATION (for all application types)

Please attach sheets with the following information

(1) A schematic diagram of facility, including legal location.

(2) A plat with lease boundaries showing all well and facility locations. Include lease numbers if Federal or State lands are involved.

(3) Lease Names, Lease and Well Numbers, and API Numbers.

I hereby certify that the information above is true and complete to the best of my knowledge and belief.

SIGNATURE Mayte Reyes

TITLE PRODUCTION CLERK

DATE 6-18-09

TYPE OR PRINT NAME Mayte Reyes

TELEPHONE NO. (505) 748-1471

E-MAIL ADDRESS

PLC 324

Amended

District I
1625 N. French Drive, Hobbs, NM 88240
District II
1301 W. Grand Ave, Artesia, NM 88210
District III
1000 Rio Brazos Road, Aztec, NM 87410
District IV
1220 S. St Francis Dr, Santa Fe, NM
87505

State of New Mexico
Energy, Minerals and Natural Resources Department

Form C-107-B
Revised June 10, 2003

OIL CONSERVATION DIVISION
1220 S. St Francis Drive
Santa Fe, New Mexico 87505

Submit the original
application to the Santa Fe
office with one copy to the
appropriate District Office.

APPLICATION FOR SURFACE COMMINGLING (DIVERSE OWNERSHIP)

OPERATOR NAME: YATES PETROLEUM CORPORATION
OPERATOR ADDRESS: 105 SOUTH 4TH STREET ARTESIA NM 88210
APPLICATION TYPE:

☐ Pool Commingling ☐ Lease Commingling ☒ Pool and Lease Commingling ☐ Off-Lease Storage and Measurement (Only if not Surface Commingled)

LEASE TYPE: ☐ Fee ☒ State ☒ Federal

Is this an Amendment to existing Order? ☒ Yes ☐ No If "Yes", please include the appropriate Order No. PLC-310-A
Have the Bureau of Land Management (BLM) and State Land office (SLO) been notified in writing of the proposed commingling
☒ Yes ☐ No

(A) POOL COMMINGLING

Please attach sheets with the following information

(1) Pool Names and Codes	Gravities / BTU of Non-Commingled Production	Calculated Gravities / BTU of Commingled Production	Calculated Value of Commingled Production	Volumes
<u>BONE SPRING:</u>				
<u>96473, 11320</u>	<u>1.307 1.200</u>	<u>1.210</u>		
<u>DELAWARE:</u>				
<u>11540, 47545, 42944</u>	<u>1.250, 1.129, 1.318</u>			
<u>13360</u>	<u>1.000</u>			

- (2) Are any wells producing at top allowables? ☐ Yes ☒ No
(3) Has all interest owners been notified by certified mail of the proposed commingling? ☒ Yes ☐ No
(4) Measurement type: ☒ Metering ☐ Other (Specify)
(5) Will commingling decrease the value of production? ☐ Yes ☒ No If "yes", describe why commingling should be approved

(B) LEASE COMMINGLING

Please attach sheets with the following information

- (1) Pool Name and Code.
(2) Is all production from same source of supply? ☐ Yes ☒ No
(3) Has all interest owners been notified by certified mail of the proposed commingling? ☒ Yes ☐ No
(4) Measurement type: ☒ Metering ☐ Other (Specify)

(C) POOL and LEASE COMMINGLING

Please attach sheets with the following information

- (1) Complete Sections A and E.

(D) OFF-LEASE STORAGE and MEASUREMENT

Please attached sheets with the following information

- (1) Is all production from same source of supply? ☐ Yes ☐ No
(2) Include proof of notice to all interest owners.

(E) ADDITIONAL INFORMATION (for all application types)

Please attach sheets with the following information

- (1) A schematic diagram of facility, including legal location.
(2) A plat with lease boundaries showing all well and facility locations. Include lease numbers if Federal or State lands are involved.
(3) Lease Names, Lease and Well Numbers, and API Numbers.

I hereby certify that the information above is true and complete to the best of my knowledge and belief.

SIGNATURE:

Mate Reyes

TITLE:

PRODUCTION CLERK

DATE:

5-27-09

UNITED STATES
DEPARTMENT OF THE INTERIOR
BUREAU OF LAND MANAGEMENT

FORM APPROVED
OMB No. 1004-0137
Expires July 31, 2010

SUNDRY NOTICES AND REPORTS ON WELLS

Do not use this form for proposals to drill or to re-enter an abandoned well. Use Form 3160-3 (APD) for such proposals.

5. Lease Serial No.
NMNM99034

6. If Indian, Allottee or Tribe Name

SUBMIT IN TRIPLICATE - Other instructions on page 2.

1. Type of Well



Oil Well



Gas Well



Other

amendment to page (2) attachment

2. Name of Operator

Yates Petroleum Corporation

3a. Address

105 S. 4th Str., Artesia, NM 88210

3b. Phone No. (include area code)

575-748-1471

4. Location of Well (Footage, Sec., T., R., M., OR Survey Description)

1780' FNL & 1650' FWL Section 4-T24S-R29E (Unit F, SENW)

7. If Unit or CA/Agreement, Name and/or No.

8. Well Name and No.

Juniper BIP Federal #5

9. API Well No.

30-015-28577

10. Field and Pool or Exploratory Area

Malaga/Delaware & Cedar Canyon BoneSpring

11. County or Parish, State

Eddy County

12. CHECK APPROPRIATE BOX(ES) TO INDICATE NATURE OF NOTICE, REPORT, OR OTHER DATA

TYPE OF SUBMISSION	TYPE OF ACTION			
<input checked="" type="checkbox"/> Notice of Intent	<input type="checkbox"/> Acidize	<input type="checkbox"/> Deepen	<input type="checkbox"/> Production (Start/Resume)	<input type="checkbox"/> Water Shut-Off
<input type="checkbox"/> Subsequent Report	<input type="checkbox"/> Alter Casing	<input type="checkbox"/> Fracture Treat	<input type="checkbox"/> Reclamation	<input type="checkbox"/> Well Integrity
<input type="checkbox"/> Final Abandonment Notice	<input type="checkbox"/> Casing Repair	<input type="checkbox"/> New Construction	<input type="checkbox"/> Recomplete	<input type="checkbox"/> Other <u>Addition to</u>
	<input type="checkbox"/> Change Plans	<input type="checkbox"/> Plug and Abandon	<input type="checkbox"/> Temporarily Abandon	<u>PLC-310-A</u>
	<input type="checkbox"/> Convert to Injection	<input type="checkbox"/> Plug Back	<input type="checkbox"/> Water Disposal	

13. Describe Proposed or Completed Operation. Clearly state all pertinent details, including estimated starting date of any proposed work and approximate duration thereof. If the proposal is to deepen directionally or recomplete horizontally, give subsurface locations and measured and true vertical depths of all pertinent markers and zones. Attach the Bond under which the work will be performed or provide the Bond No. on file with BLM/BIA. Required subsequent reports must be filed within 30 days following completion of the involved operations. If the operation results in a multiple completion or recompletion in a new interval, a Form 3160-4 must be filed once testing has been completed. Final Abandonment Notices must be filed only after all requirements, including reclamation, have been completed and the operator has determined that the site is ready for final inspection.

Yates Petroleum Corporation respectfully request to combine approved surface commingle application PLC-309-A to PLC-310-A. We also would like to request the following defined parameters for possible future wells to be included in this addition to PLC-310-A.

Please see attachment. Amended paragraph prospective additional leases/pools per request by Richard Ezeanyim.

14. I hereby certify that the foregoing is true and correct
Name (Printed/Typed)

Mayte reyes

Title **Production Clerk**

Signature

Mayte Reyes

Date

5/27/2009- amended 6-18-09

THIS SPACE FOR FEDERAL OR STATE OFFICE USE

Approved by

Title

Date

Conditions of approval, if any, are attached. Approval of this notice does not warrant or certify that the applicant holds legal or equitable title to those rights in the subject lease which would entitle the applicant to conduct operations thereon.

Office

Title 18 U.S.C. Section 1001 and Title 43 U.S.C. Section 1212, make it a crime for any person knowingly and willfully to make to any department or agency of the United States any false, fictitious or fraudulent statements or representations as to any matter within its jurisdiction.

pg 2- attachment to BLM sundry form

Federal

Juniper BIP Federal #5
Sec 4-T24S-29E
Malaga/Delaware
Cedar Canyon/Bone Springs
Eddy County, NM
Fed Lease # NM-99034
API# 30-015-28577

Federal

Knoll AOK Federal #1
Sec 3-T24S-29E
Cedar Canyon / Bone Springs
Eddy County, NM
Fed Lease # NM-85891
API# 30-015-28127

Federal

Knoll AOK Federal #2H
Sec 3-T24S-29E
Cedar Canyon / Bone Springs
Eddy County, NM
Fed Lease # NM-85891
API# 30-015-35108

Federal

Knoll AOK Federal #3H
Sec 3-T24S-29E
Cedar Canyon / Bone Springs
Eddy County, NM
Fed Lease # NM-85891
API# 30-015- 35907

Federal

Juniper BIP Fed #6 - (Drilling)
Eddy County, NM
Fed Lease # NM-99034

Federal

Corral Draw AQH Federal #1
Sec 13-T24S-29E
Pierce Crossing/Bone Spring
Cedar Canyon/Delaware
Eddy County, NM
Fed Lease # NM-88136
API# 30-015-29396

Federal

Corral Draw AQH Federal #2
Sec 13-T24S-R29E
Pierce Crossing/Bone Spring
Cedar Canyon/Delaware
Eddy County, NM
Fed Lease # NM-88136
API# 30-015-34257

Federal

Jester BFJ Federal #1
Sec 12-T24S-R29E
Pierce Crossing/Bone Spring
Cedar Canyon/Delaware
Eddy County, NM
Fed Lease #NM-105213
API# 30-015-34275

State

Ohkay BHH State #1
Sec 6-T25S-R30E
Nash Draw/Delaware
Pierce Crossing/Bone Spring
Eddy County, NM
State Lease # VO-6711
API# 30-015-34551

State

Wyatt BHT State #1
Sec 6-T25S-R30E
Nash Draw/Delaware
Pierce Crossing/Bone Spring
Eddy County, NM
State Lease# VO-6699
API# 30-01534553

State

Doc BHU State #1
Sec 5-T25S-R30E
Corral Canyon/Delaware
Pierce Crossing/Bone Spring
Eddy County, NM
State Lease #VO-6670
API# 30-015-34552

State

Canyon BJK State #1Y
Sec 1-T25S-R29E
Pierce Crossing/Bone Spring
Eddy County, NM
State Lease #VA-2974
API #30-015-36605

State

Tombstone BMB State #1
Sec 12-T25S-R30E
Pierce Crossing/Bone Spring
Corral Canyon/Delaware
Eddy County, NM
State Lease # VO-6711
API# 30-015-36315

Prospective additional Leases

Township- 24S, Range 29E, Sections 3,4,8,9,12,13,20
Township- 25S, Range 28E, Section 36
Township- 25S, Range 29E, Sections 1,12,20,29
Township- 25S, Range 30E, Sections 5,6

Prospective additional pools/codes

Pierce Crossing Bone Spring East
Cedar Canyon Bone Spring
Wildcat Bone Springs
Corral Canyon Delaware
Cedar Canyon Delaware
Nash Draw Delaware/BS (Avalon Sand)
Malaga Delaware

96473 ✓
11520 ✓
37661 ✓
13360 ✓
11540 ✓
47545 ✓
42940 ✓

CDP's are located at the following:

- ✓ 1. ¼ mile south of the Knoll AOK Federal #1 at the Vision Energy Company Lease called HBP3-#1.
2. Sec 6-T25S-R30E
- ✓ 3. Sec 12-T24S-R29E
4. South of the Doc BHU St. #1 well T25S-30E

Diversified ownership. Attached notification to owners and prospective owners.

Each of these wells shall be equipped with allocation meters on gas prior to commingling for sales.

The purpose of this Surface Pool / Lease Commingle is due to capacity limitations in the LP sales meters located at the HBP3 #1 location and Sec 12-T24S-R29E. To reduce operating costs, and the environmental impact of building additional pipelines, Yates will connect the existing P/L and add (2) additional sales points.

The proposed commingling of production will not result in reduced royalty or improper measurement of production.

The proposed commingling is necessary for economic operation of the above referenced leases

We understand that the request approval will not constitute the granting of any right-of-way or construction rights not granted by the lease instrument. And, we will submit within 30 days an application for right-of-way approval to the BLM's Realty Section in your office if we have not already done so.

Attachment to Form C-107-B dated 6-18-09
PLC-310-A amendment

(A) POOL COMMINGLING

Pool Names and Codes	codes	BTU	Calc- BTU
Pierce Crossing Bone Spring East	96473	1307	
Cedar Canyon Bone Spring	11520	1200	
Wildcat Bone Springs	37661	1200	1200
Corral Canyon Delaware	13360	1000	
Cedar Canyon Delaware	11540	1250	
Nash Draw Delaware/BS (Avalon Sand)	47545	1129	
Malaga Delaware	42940	1318	

UNITED STATES
DEPARTMENT OF THE INTERIOR
BUREAU OF LAND MANAGEMENT

FORM APPROVED
OMB No. 1004-0137
Expires July 31, 2010

SUNDRY NOTICES AND REPORTS ON WELLS

Do not use this form for proposals to drill or to re-enter an abandoned well. Use Form 3160-3 (APD) for such proposals.

5. Lease Serial No.

NMNM99034

6. If Indian, Allottee or Tribe Name

SUBMIT IN TRIPLICATE - Other instructions on page 2.

1. Type of Well



Oil Well



Gas Well



Other

2. Name of Operator

Yates Petroleum Corporation

3a. Address

105 S. 4th Str., Artesia, NM 88210

3b. Phone No. (include area code)

575-748-1471

4. Location of Well (Footage, Sec., T., R., M., OR Survey Description)

1780' FNL & 1650' FWL Section 4-T24S-R29E (Unit F, SENW)

7. If Unit or CA/Agreement, Name and/or No.

8. Well Name and No.

Juniper BIP Federal #5

9. API Well No.

30-015-28577

10. Field and Pool or Exploratory Area

Malaga/Delaware & Cedar Canyon BoneSpring

11. County or Parish, State

Eddy County

12. CHECK APPROPRIATE BOX(ES) TO INDICATE NATURE OF NOTICE, REPORT, OR OTHER DATA

TYPE OF SUBMISSION

TYPE OF ACTION



Notice of Intent



Subsequent Report



Final Abandonment Notice



Acidize



Alter Casing



Casing Repair



Change Plans



Convert to Injection



Deepen



Fracture Treat



New Construction



Plug and Abandon



Plug Back



Production (Start/Resume)



Reclamation



Recomplete



Temporarily Abandon



Water Disposal



Water Shut-Off



Well Integrity



Other Addition to

PLC-310-A

13. Describe Proposed or Completed Operation: Clearly state all pertinent details, including estimated starting date of any proposed work and approximate duration thereof. If the proposal is to deepen directionally or recomplete horizontally, give subsurface locations and measured and true vertical depths of all pertinent markers and zones. Attach the Bond under which the work will be performed or provide the Bond No. on file with BLM/BIA. Required subsequent reports must be filed within 30 days following completion of the involved operations. If the operation results in a multiple completion or recompletion in a new interval, a Form 3160-4 must be filed once testing has been completed. Final Abandonment Notices must be filed only after all requirements, including reclamation, have been completed and the operator has determined that the site is ready for final inspection.

Yates Petroleum Corporation respectfully request to combine approved surface commingle application PLC-309-A to PLC-310-A. We also would like to request the following defined parameters for possible future wells to be included in this addition to PLC-310-A.

Please see attachment.

14. I hereby certify that the foregoing is true and correct

Name (Printed/Typed)

Mayte reyes

Title

Production Clerk

Signature

Mayte Reyes

Date

May 27, 2009

THIS SPACE FOR FEDERAL OR STATE OFFICE USE

Approved by

Title

Date

Conditions of approval, if any, are attached. Approval of this notice does not warrant or certify that the applicant holds legal or equitable title to those rights in the subject lease which would entitle the applicant to conduct operations thereon.

Office

Title 18 U.S.C. Section 1001 and Title 43 U.S.C. Section 1212, make it a crime for any person knowingly and willfully to make to any department or agency of the United States any false, fictitious or fraudulent statements or representations as to any matter within its jurisdiction

Michelle Taylor

From: Michelle Taylor
Sent: Tuesday, May 26, 2009 3:14 PM
To: Michelle Taylor
Subject: FW: surface commingle question

-----Original Message-----

From: Jones, William V., EMNRD [mailto:William.V.Jones@state.nm.us]
Sent: Tuesday, May 05, 2009 4:38 PM
To: Michelle Taylor
Subject: RE: surface commingle question

This looks like the way to go:

"apply for an amendment to PLC 310-A and include all wells that are in the PLC 309-A and any new wells and future wells that we will include in a "defined parameter"

The "defined parameter" is up to you – we were talking about this the other day. The idea is to short circuit any additional onerous notice issues.

Richard E. will review this application when it comes in, probably.

Have a wonderful day,

William V. Jones PE
New Mexico Oil Conservation Division
1220 South St. Francis
Santa Fe, NM 87505
505-476-3448

From: Michelle Taylor [mailto:michelle@yatespetroleum.com]
Sent: Tuesday, May 05, 2009 4:07 PM
To: Jones, William V., EMNRD
Subject: FW: surface commingle question

Hi Will,
After some discussions with our Land and Engineering folks, looks like we want to add some wells to this. We will be spudding a couple of new wells that will go into this CDP and also into existing oil tanks. Should I apply for an addition to the PLC 310-A and include all wells that are in the PLC 309-A and any new wells and future wells that we will include in a "defined parameter"? Please let me know if this is how you would like me to proceed. Call me if you need additional and more detailed description of plans.

Thanks for you help.

Michelle Taylor
Yates Petroleum
(575) 748-4205

UNITED STATES
DEPARTMENT OF THE INTERIOR
BUREAU OF LAND MANAGEMENTFORM APPROVED
Budget Bureau No. 1004-0135
Expires: March 31, 1993

SUNDRY NOTICES AND REPORTS ON WELLS

Do not use this form for proposals to drill or to deepen or reentry to a different reservoir.
Use "APPLICATION FOR PERMIT--" for such proposals5. Lease Designation and Serial No.
NMNM99034

6. If Indian, Allottee or Tribe Name

SUBMIT IN TRIPLICATE

7. If Unit or CA, Agreement Designation

1. Type of Well

Oil Gas
☒ Well ☐ Well ☐ Other

8. Well Name and No.

Juniper BIP Federal #5

2. Name of Operator

Yates Petroleum Corporation

9. API Well No.

30-015-28377

3. Address and Telephone No.

105 South Fourth Street, Artesia, NM 88210 (505) 7481471

10. Field and Pool, or Exploratory Area

Malaga/ Delaware & Pierce Crossing/Bone Spring

4. Location of Well (Footage, Sec., T., R., M., or Survey Description)

11. County or Parish, State

1780' FNL & 1650' FWL Section 4-T24S-R29E (Unit F, SENW)

Eddy County, NM

12. CHECK APPROPRIATE BOX(S) TO INDICATE NATURE OF NOTICE, REPORT, OR OTHER DATA

TYPE OF SUBMISSION

- ☐
- Notice of Intent
-
- ☒
- Subsequent Report
-
- ☐
- Final Abandonment Notice

TYPE OF ACTION

- ☐
- Abandonment
-
- ☐
- Recompletion
-
- ☐
- Plugging Back
-
- ☐
- Casing Repair
-
- ☐
- Altering Casing
-
- ☒
- Other Surface Pool / Lease Commingle
-
- Gas Only

- ☐
- Change of Plans
-
- ☐
- New Construction
-
- ☐
- Non-Routine Fracturing
-
- ☐
- Water Shut-Off
-
- ☐
- Conversion to Injection
-
- ☐
- Dispose Water

(Note: Report results of multiple completion on Well completion or Recompletion Report and Log Form)

13. Describe Proposed or Completed Operations (Clearly state all pertinent details, and give pertinent dates, including estimated date of starting any proposed work. If well is directionally drilled, give subsurface locations and measured and true vertical depths for all markers and zones pertinent to this work.)*

Yates Petroleum Corporation respectfully request administrative approval for the addition to Surface Pool / Lease Commingle Gas Only PLC-310 approved on June 9th 2008

Please see attachment.

We are adding the Knoll AOK Federal #2H and the Knoll AOK Federal #3H (not yet drilled) wells to the Knoll AOK Federal #1 CDP which was approved by the OCD on June 9, 2008 and by the BLM on September 22, 2008.

The CDP is located ¼ mile south of the Knoll AOK Federal #1 at the Vision Energy Company Lease called HBP3-#1. Please see attached plat and site facility diagram.

Diversified ownership by percentages. Waivers are attached. All in house subsidiaries.

Each of these wells shall be equipped with allocation meters on gas prior to commingling for sales. The gas sales point for this commingled production shall be located at the Vision Energy Inc. CDP in the S/2 of Sec. 3 Unit J, K, or N.

The proposed commingling of production is in the interest of conservation and will not result in reduced royalty or improper measurement of production. Estimated daily gas production for the Knoll AOK Federal #2H is 1.9 mcf, and the estimated gas production for the Knoll AOK Federal #3H is N/A mcf per day.

The purpose of the Surface Pool / Lease Commingle is to reduce operating costs for storage and treating, thereby extending the economic life of each well. Without approval for utilizing existing batteries on adjacent leases, it will become necessary to build separate facilities for each well. This will greatly increase costs and shorten the economic life of the well.

The proposed commingling is necessary for economic operation of the above referenced leases.

We understand that the request approval will not constitute the granting of any right-of-way or construction rights not granted by the lease instrument. And, we will submit within 30 days an application for right-of-way approval to the BLM's Realty Section in your office if we have not already done so.

14. I hereby certify that the foregoing is true and correct

Signed

Title Production Secretary

Date November 2, 2008

(This space for Federal or State office use)

Approved by

Title

Date

Conditions of approval, if any:

Title 18 U.S.C. Section 1001, makes it a crime for any person knowingly and willfully to make to any department or agency of the United States any false, fictitious or fraudulent statements or representations as to any matter within its jurisdiction.

ACCEPTED FOR RECORD

JAN 25 2009

BUREAU OF LAND MANAGEMENT
OFFICE OF THE FIELD OFFICE

Federal

Juniper BIP Federal #5
Malaga/Delaware
Pierce Crossing/Bone Springs
Eddy County, NM
Federal Lease # NM-99034
API# 30-015-28577

Federal

Knoll AOK Federal #1
Cedar Canyon / Bone Springs
Eddy County, NM
Federal Lease # NM-85891
API# 30-015-28127

Federal

Knoll AOK Federal #2H
Cedar Canyon / Bone Springs
Eddy County, NM
Federal Lease # NM-85891
API# 30-015-35108

Federal

Knoll AOK Federal #3H (not yet drilled)
Cedar Canyon / Bone Springs
Eddy County, NM
Federal Lease # NM-85891
API# 30-015-35907

PLC-310

Federal

Juniper BIP Federal #5
Sec 4-T24S-29E
Malaga/Delaware
Cedar Canyon/Bone Springs
Eddy County, NM
Fed Lease # NM-99034
API# 30-015-28577

Federal

Knoll AOK Federal #1
Sec 3-T24S-29E
Cedar Canyon / Bone Springs
Eddy County, NM
Fed Lease # NM-85891
API# 30-015-28127

Federal

Knoll AOK Federal #2H
Sec 3-T24S-29E
Cedar Canyon / Bone Springs
Eddy County, NM
Fed Lease # NM-85891
API# 30-015-35108

Federal

Knoll AOK Federal #3H
Sec 3-T24S-29E
Cedar Canyon / Bone Springs
Eddy County, NM
Fed Lease # NM-85891
API# 30-015-35907

Federal

Juniper BIP Fed #6 - (Drilling)
Eddy County, NM
Fed Lease # NM-99034

Federal

Corral Draw AQH Federal #1
Sec 13-T24S-29E
Pierce Crossing/Bone Spring
Cedar Canyon/Delaware
Eddy County, NM
Fed Lease # NM-88136
API# 30-015-29396

Federal

Corral Draw AQH Federal #2
Sec 13-T24S-R29E
Pierce Crossing/Bone Spring
Cedar Canyon/Delaware
Eddy County, NM
Fed Lease # NM-88136
API# 30-015-34257

Federal

Jester BFJ Federal #1
Sec 12-T24S-R29E
Pierce Crossing/Bone Spring
Cedar Canyon/Delaware
Eddy County, NM
Fed Lease #NM-105213
API# 30-015-34275

State

Ohkay BHH State #1
Sec 6-T25S-R30E
Nash Draw/Delaware
Pierce Crossing/Bone Spring
Eddy County, NM
State Lease # VO-6711
API# 30-015-34551

State

Wyatt BHT State #1
Sec 6-T25S-R30E
Nash Draw/Delaware
Pierce Crossing/Bone Spring
Eddy County, NM
State Lease# VO-6699
API# 30-01534553

State

Doc BHU State #1
Sec 5-T25S-R30E
Corral Canyon/Delaware
Pierce Crossing/Bone Spring
Eddy County, NM
State Lease #VO-6670
API# 30-015-34552

State

Canyon BJK State #1Y
Sec 1-T25S-R29E
Pierce Crossing/Bone Spring
Eddy County, NM
State Lease #VA-2974
API #30-015-36605

State

Tombstone BMB State #1
Sec 12-T25S-R30E
Pierce Crossing/Bone Spring
Corral Canyon/Delaware
Eddy County, NM
State Lease # VO-6711
API# 30-015-36315

Prospective additional Leases/Pools (Bone Springs, Delaware)

- Township- 24, Range 29, Sections 3,4,8,9,12,13,20
- Township- 25, Range 28, Section 36
- Township- 25, Range 29, Sections 1,12,20,29
- Township- 25, Range 30, Sections 5,6

CDP's are located at the following:

1. ¼ mile south of the Knoll AOK Federal #1 at the Vision Energy Company Lease called HBP3-#1.
2. Sec 6-T25S-R30E
3. Sec 12-T24S-R29E
4. South of the Doc BHU St. #1 well T25S-30E

Diversified ownership. Attached notification to owners and prospective owners.

Each of these wells shall be equipped with allocation meters on gas prior to commingling for sales.

The purpose of this Surface Pool / Lease Commingle is due to capacity limitations in the LP sales meters located at the HBP3 #1 location and Sec 12-T24S-R29E. To reduce operating costs, and the environmental impact of building additional pipelines, Yates will connect the existing P/L and add (2) additional sales points.

The proposed commingling of production will not result in reduced royalty or improper measurement of production.

The proposed commingling is necessary for economic operation of the above referenced leases

We understand that the request approval will not constitute the granting of any right-of-way or construction rights not granted by the lease instrument. And, we will submit within 30 days an application for right-of-way approval to the BLM's Realty Section in your office if we have not already done so.

MARTIN YATES, III
1912-1985

FRANK W. YATES
1936-1986

S.P. YATES
1914-2008



105 SOUTH FOURTH STREET
ARTESIA, NEW MEXICO 88210-2118
TELEPHONE (575) 748-1471

JOHN A. YATES
CHAIRMAN OF THE BOARD
PRESIDENT

JOHN A. YATES JR.
ASSISTANT TO THE PRESIDENT

JAMES S. BROWN
CHIEF OPERATING OFFICER

JOHN D. PERINI
CHIEF FINANCIAL OFFICER

May 27, 2009

To Whom It May Concern:

Re: Addition to PLC-310-A
Eddy County, New Mexico

Dear Interest Owner & prospective Interest Owner:

Yates Petroleum Corporation is requesting administrative approval from the Oil Conservation Division, State Land Office, and BLM to combine application PLC-309-A to PLC-310-A. We are also requesting the following defined parameters for possible future wells to be included in this addition to PLC-310-A.

Each of these wells shall be equipped with allocation meters on gas prior to commingling for sales.

The purpose of this Surface Pool / Lease Commingle is due to capacity limitations in the LP sales meters located at the HBP3 #1 location and Sec 12-T24S-R29E. To reduce operating costs, and the environmental impact of building additional pipelines, Yates will connect the existing P/L and add (2) additional sales points.

The proposed commingling of production will not result in reduced royalty or improper measurement of production.

The proposed commingling is necessary for economic operation of the above referenced leases.

Any objection must be filed in writing with the Oil Conservation Division in Santa Fe within 20 days from the date the division received the application. Application will be sent in conjunction with notification to owners.

If you should have any questions, please give me a call at (505) 748-4213 (direct line).

Sincerely,

Mayte Reyes
Production Clerk

I hereby approve this application

Company: Yates Drilling Company.

MARTIN YATES, III

1912-1985

FRANK W. YATES

1936-1986

S. P. YATES

1914-2008



105 SOUTH FOURTH STREET
ARTESIA, NEW MEXICO 88210-2118
TELEPHONE (575) 748-1471

JOHN A. YATES
CHAIRMAN OF THE BOARD
PRESIDENT

JOHN A. YATES JR.
ASSISTANT TO THE PRESIDENT

JAMES S. BROWN
CHIEF OPERATING OFFICER

JOHN D. PERINI
CHIEF FINANCIAL OFFICER

Federal

Juniper BIP Federal #5
Sec 4-T24S-29E
Malaga/Delaware
Cedar Canyon//Bone Springs
Eddy County, NM
Fed Lease # NM-99034
API# 30-015-28577

Federal

Knoll AOK Federal #1
Sec 3-T24S-29E
Cedar Canyon / Bone Springs

Eddy County, NM
Fed Lease # NM-85891
API# 30-015-28127

Federal

Knoll AOK Federal #2H
Sec 3-T24S-29E
Cedar Canyon / Bone Springs

Eddy County, NM
Fed Lease # NM-85891
API# 30-015-35108

Federal

Knoll AOK Federal #3H
Sec 3-T24S-29E
Cedar Canyon / Bone Springs

Eddy County, NM
Fed Lease # NM-85891
API# 30-015-35907

Federal

Juniper BIP Fed #6 - (Drilling)

Eddy County, NM
Fed Lease # NM-99034

Federal

Corral Draw AQH Federal #1
Sec 13-T24S-29E
Pierce Crossing/Bone Spring
Cedar Canyon/Delaware
Eddy County, NM
Fed Lease # NM-88136
API# 30-015-29396 ✓

Federal

Corral Draw AQH Federal #2
Sec 13-T24S-29E
Pierce Crossing/Bone Spring
Cedar Canyon/Delaware
Eddy County, NM
Fed Lease # NM-88136
API# 30-015-34257 ✓

Federal

Jester BFJ Federal #1
Sec 12-T24S-29E
Pierce Crossing/Bone Spring
Cedar Canyon/Delaware
Eddy County, NM
Fed Lease # NM-105213
API# 30-015-34275 ✓

State

Ohkay BHH State #1
Sec 6-T25S-R30E
Nash Draw/Delaware
Pierce Crossing/Bone Spring
Eddy County, NM
State Lease # VO-6711
API# 30-015-34551 ✓

State

Wyatt BHT State #1
Sec 6-T25S-R30E
Nash Draw/Delaware
Pierce Crossing/Bone Spring
Eddy County, NM
State Lease# VO-6699
API# 30-01534553 ✓

State

Doc BHU State #1
Sec 5-T25S-R30E
Corral Canyon/Delaware
Pierce Crossing/Bone Spring
Eddy County, NM
State Lease #VO-6670
API# 30-015-34552 ✓

State

Canyon BJK State #1Y
Sec 1-T25S-29E

Pierce Crossing/Bone Spring
Eddy County, NM
State Lease #VA-2974
API #30-015-36605 ✓

State

Tombstone BMB State #1
Sec 12-T25S-R30E
Pierce Crossing/Bone Spring
Corral Canyon/Delaware
Eddy County, NM
State Lease # VO-6711
API# 30-015-36315 ✓

Prospective additional Leases/Pools (Bone Springs, Delaware)

Township- 24, Range 29, Sections 3,4,8,9,12,13,20
Township- 25, Range 28, Section 36
Township- 25, Range 29, Sections 1,12,20,29
Township- 25, Range 30, Sections 5,6

CDP's are located at the following:

1. ¼ mile south of the Knoll AOK Federal #1 at the Vision Energy Company Lease called HBP3-#1.
2. Sec 6-T25S-R30E
3. Sec 12- T24S-R29E
4. South of the Doc BHU St. #1 well T25S-30E.

KATHY H. PORTER
SECRETARY

DENNIS G. KINSEY
TREASURER

MARTIN YATES, III
1912-1985

FRANK W. YATES
1936-1986

S.P. YATES
1914-2008



105 SOUTH FOURTH STREET
ARTESIA, NEW MEXICO 88210-2118
TELEPHONE (505) 748-1471

JOHN A. YATES
CHAIRMAN OF THE BOARD
PRESIDENT

JOHN A. YATES JR.
ASSISTANT TO THE PRESIDENT

JAMES S. BROWN
CHIEF OPERATING OFFICER

JOHN D. PERINI
CHIEF FINANCIAL OFFICER

May 27, 2009

To Whom It May Concern:

Re: Addition to PLC-310-A
Eddy County, New Mexico

Dear Interest Owner & prospective Interest Owner:

Yates Petroleum Corporation is requesting administrative approval from the Oil Conservation Division, State Land Office, and BLM to combine application PLC-309-A to PLC-310-A. We are also requesting the following defined parameters for possible future wells to be included in this addition to PLC-310-A.

Each of these wells shall be equipped with allocation meters on gas prior to commingling for sales.

The purpose of this Surface Pool / Lease Commingle is due to capacity limitations in the LP sales meters located at the HBP3 #1 location and Sec 12-T24S-R29E. To reduce operating costs, and the environmental impact of building additional pipelines, Yates will connect the existing P/L and add (2) additional sales points.

The proposed commingling of production will not result in reduced royalty or improper measurement of production.

The proposed commingling is necessary for economic operation of the above referenced leases.

Any objection must be filed in writing with the Oil Conservation Division in Santa Fe within 20 days from the date the division received the application. Application will be sent in conjunction with notification to owners.

If you should have any questions, please give me a call at (505) 748-4213 (direct line).

Sincerely,

Mayte Reyes
Production Clerk

I hereby approve this application

Company: Yates Petroleum Corporation.

MARTIN YATES, III
1912-1985

FRANK W. YATES
1936-1986

S.P. YATES
1914-2008



105 SOUTH FOURTH STREET
ARTESIA, NEW MEXICO 88210-2118
TELEPHONE (575) 748-1471

JOHN A. YATES
CHAIRMAN OF THE BOARD
PRESIDENT

JOHN A. YATES JR.
ASSISTANT TO THE PRESIDENT

JAMES S. BROWN
CHIEF OPERATING OFFICER

JOHN D. PERINI
CHIEF FINANCIAL OFFICER

Federal

Juniper BIP Federal #5
Sec 4-T24S-29E
Malaga/Delaware
Cedar Canyon/Bone Springs
Eddy County, NM
Fed Lease # NM-99034
API# 30-015-28577

Federal

Juniper BIP Fed #6 - (Drilling)

Eddy County, NM
Fed Lease # NM-99034

State

Ohkay BHH State #1
Sec 6-T25S-R30E
Nash Draw/Delaware
Pierce Crossing/Bone Spring
Eddy County, NM
State Lease # VO-6711
API# 30-015-34551

State

Tombstone BMB State #1
Sec 12-T25S-R30E
Pierce Crossing/Bone Spring
Corral Canyon/Delaware
Eddy County, NM
State Lease # VO-6711
API# 30-015-36315

Prospective additional Leases/Pools (Bone Springs, Delaware)
Township- 24, Range 29, Sections 3,4,8,9,12,13,20
Township- 25, Range 28, Section 36
Township- 25, Range 29, Sections 1,12,20,29
Township- 25, Range 30, Sections 5,6

CDP's are located at the following:

1. ¼ mile south of the Knoll AOK Federal #1 at the Vision Energy Company Lease called HBP3-#1.
2. Sec 6-T25S-R30E
3. Sec 12-T24S-R29E
4. South of the Doc BHU St. #1 well T25S-30E.

Federal

Knoll AOK Federal #1
Sec 3-T24S-29E
Cedar Canyon / Bone Springs

Eddy County, NM
Fed Lease # NM-85891
API# 30-015-28127

Federal

Corral Draw AQH Federal #1
Sec 13-T24S-29E
Pierce Crossing/Bone Spring
Cedar Canyon/Delaware
Eddy County, NM
Fed Lease # NM-88136
API# 30-015-29396

State

Wyatt BHT State #1
Sec 6-T25S-R30E
Nash Draw/Delaware
Pierce Crossing/Bone Spring
Eddy County, NM
State Lease# VO-6699
API# 30-01534553

Federal

Knoll AOK Federal #2H
Sec 3-T24S-29E
Cedar Canyon / Bone Springs

Eddy County, NM
Fed Lease # NM-85891
API# 30-015-35108

Federal

Corral Draw AQH Federal #2
Sec 13-T24S-29E
Pierce Crossing/Bone Spring
Cedar Canyon/Delaware
Eddy County, NM
Fed Lease # NM-88136
API# 30-015-34257

State

Doc BHU State #1
Sec 5-T25S-R30E
Corral Canyon/Delaware
Pierce Crossing/Bone Spring
Eddy County, NM
State Lease #VO-6670
API# 30-015-34552

Federal

Knoll AOK Federal #3H
Sec 3-T24S-29E
Cedar Canyon / Bone Springs

Eddy County, NM
Fed Lease # NM-85891
API# 30-015- 35907

Federal

Jester BFJ Federal #1
Sec 12-T24S-29E
Pierce Crossing/Bone Spring
Cedar Canyon/Delaware
Eddy County, NM
Fed Lease # NM-105213
API# 30-015-34275

State

Canyon BJK State #1Y
Sec 1-T25S-29E

Pierce Crossing/Bone Spring
Eddy County, NM
State Lease #VA-2974
API #30-015-36605

UNITED STATES
DEPARTMENT OF THE INTERIOR
BUREAU OF LAND MANAGEMENT

OPERATOR'S COPY

FORM APPROVED
Budget Bureau No. 1004-0135
Expires: March 31, 1993

SUNDRY NOTICES AND REPORTS ON WELLS

Do not use this form for proposals to drill or to deepen or reentry to a different reservoir.
Use "APPLICATION FOR PERMIT--" for such proposals

SUBMIT IN TRIPLICATE

1. Type of Well
Oil Gas
☒ Well ☐ Well ☐ Other

2. Name of Operator
Yates Petroleum Corporation

3. Address and Telephone No.
105 South Fourth Street, Artesia, NM 88210 (575) 7481471

4. Location of Well (Footage, Sec., T., R., M., or Survey Description)
630' FSL & 2310' FWL Section 12-T24S-R29E (Unit N, SESW)

5. Lease Designation and Serial No.
NM-105213

6. If Indian, Allottee or Tribe Name

7. If Unit or CA, Agreement Designation

8. Well Name and No.
Jester BFJ Federal #1

9. API Well No.
30-015-34275

10. Field and Pool, or Exploratory Area
Pierce Crossing/Bone Spring
Cedar Canyon/Delaware

11. County or Parish, State
Eddy County, NM

12. CHECK APPROPRIATE BOX(es) TO INDICATE NATURE OF NOTICE, REPORT, OR OTHER DATA

TYPE OF SUBMISSION
☒ Notice of Intent
☐ Subsequent Report
☐ Final Abandonment Notice

TYPE OF ACTION
☐ Abandonment
☐ Recompletion
☐ Plugging Back
☐ Casing Repair
☐ Altering Casing
☒ Other Surface Pool / Lease Commingle
Gas Only

☐ Change of Plans
☐ New Construction
☐ Non-Routine Fracturing
☐ Water Shut-Off
☐ Conversion to Injection
☐ Dispose Water
(Note: Report results of multiple completion on Well completion or Recompletion Report and Log Form)

13. Describe Proposed or Completed Operations (Clearly state all pertinent details, and give pertinent dates, including estimated date of starting any proposed work. If well is directionally drilled, give subsurface locations and measured and true vertical depths for all markers and zones pertinent to this work.)*

Yates Petroleum Corporation respectfully request administrative approval for the addition to Surface Pool / Lease Commingle Gas Only PLC-309 approved on June 9th 2008

Please see attachment.

We are adding the Canyon BJK State #1Y and the Tombstone BMB State #1 wells to the Jester BFJ Federal #1 CDP which was approved on June 9, 2008.

The CDP is located at the Jester BFJ Federal #1. Please see attached plat and site facility diagram.

Diversified ownership. Waivers attached. All in house subsidiaries.

Each of these wells shall be equipped with allocation meters on gas prior to commingling for sales. The gas sales point for this commingled production shall be located near the Jester BFJ Federal Well #1 in Unit N. of Sec. 12, Township 24 South, Range 29 East.

The proposed commingling of production is in the interest of conservation and will not result in reduced royalty or improper measurement of production. Estimated daily gas production for the Canyon BJK State #1 is 50 mcf, and the estimated gas production for the Tombstone BMB State #1 is 300 mcf per day.

The purpose of the Surface Pool / Lease Commingle is to reduce operating costs for storage and treating, thereby extending the economic life of each well. Without approval for utilizing existing batteries on adjacent leases, it will become necessary to build separate facilities for each well. This will greatly increase costs and shorten the economic life of the well.

The proposed commingling is necessary for economic operation of the above referenced leases.

We understand that the request approval will not constitute the granting of any right-of-way or construction rights not granted by the lease instrument. And, we will submit within 30 days an application for right-of-way approval to the BLM's Realty Section in your office if we have not already done so.

14. I hereby certify that the foregoing is true and correct

Signed *Mate Bares*

Title Production Secretary

Date September 17, 2008

(This space for Field or State Office use)

Approved by *Dorothy Shaw*

Title PETROLEUM ENGINEER

Date SEP 28 2008

Conditions of approval, if any:

Title 18 U.S.C. Section 1001, makes it a crime for any person knowingly and willfully to make to any department or agency of the United States any false, fictitious or fraudulent statements or representations as to any matter within its jurisdiction.

SEE ATTACHED FOR
CONDITIONS OF APPROVAL

Federal

Corral Draw AQH Federal #1
Sec 13-T24S-29E
Pierce Crossing/Bone Spring
Cedar Canyon/Delaware
Eddy County, NM
Federal Lease # NM-88136
API# 30-015-29396

Federal

Corral Draw AQH Federal #2
Sec 13-T24S-R29E
Pierce Crossing/Bone Spring
Cedar Canyon/Delaware
Eddy County, NM
Federal Lease # NM-88136
API# 30-015-34257

Federal

Jester BFJ Federal #1
Sec 12-T24S-R29E
Pierce Crossing/Bone Spring
Cedar Canyon/Delaware
Eddy County, NM
Federal Lease #NM-10521
API# 30-015-34275

State

Ohkay BHH State #1
Sec 6-T25S-R30E
Nash Draw/Delaware
Pierce Crossing/Bone Spring
Eddy County, NM
State Lease # VO-6711
API# 30-015-34551

State

Wyatt BHT State #1
Sec 6-T25S-R30E
Pierce Crossing/Bone Spring
Nash Draw / Delaware
Eddy County, NM
State Lease #VO-6699
API# 30-015-34553

State

Doc BHU State #1
Sec 5-T25S-R30E
Pierce Crossing/Bone Spring
Corral Canyon/Delaware
Eddy County, NM
State Lease #VO-6670
API# 30-015-34552

State

Canyon BJK State #1Y
Sec 1-T25S-R29E
Pierce Crossing/Bone Spring
Nash Draw/Delaware -- Possible DHC not yet applied for
Eddy County, NM
State Lease #VA-2974
API# 30-015-36605

State

Tombstone BMB State #1
Sec 12-T25S-R29E
Pierce Crossing/Bone Spring
Eddy County, NM
State Lease #VA-2957
API# 30-015-36315

DISTRICT I
2636 E. French St., Hobbs, NM 88240DISTRICT II
611 Santa Fe St. Artesia, NM 88210DISTRICT III
1600 E. Grand St., Alamogordo, NM 87410DISTRICT IV
2040 Santa Fe, Santa Fe, NM 87504State of New Mexico
Energy, Minerals and Natural Resources DepartmentForm C-102
Revised March 17, 1989
Instruction on back
Submit to Appropriate District Office
State Lease - 4 Copies
Fee Lease - 3 Copies

OIL CONSERVATION DIVISION

P.O. Box 2088
Santa Fe, New Mexico 87504-2088☐ AMENDED REPORT

WELL LOCATION AND ACREAGE DEDICATION PLAT

API Number	Pool Code	Pool Name Wildcat Bone Spring
Property Code	Property Name Juniper BIP Federal	Well Number 6Y
OWNER No. 025575	Operator Name Yates Petroleum Corporation	Elevation 3064

Surface Location

UL or Lot No.	Section	Township	Range	Lot No.	Feet from the	North/South Line	Feet from the	East/West Line	County
D	4	24S	29E		330	North	680	West	Eddy

Bottom Hole Location If Different From Surface

UL or Lot No.	Section	Township	Range	Lot No.	Feet from the	North/South Line	Feet from the	East/West Line	County
A	4	24S	29E		660	North	330	East	Eddy

Dedicated Acre	Joint or Infill	Consolidation Code	Order No.
160			

NO ALLOWABLE WILL BE ASSIGNED TO THIS COMPLETION UNTIL ALL INTERESTS HAVE BEEN CONSOLIDATED
OR A NON-STANDARD UNIT HAS BEEN APPROVED BY THE DIVISION

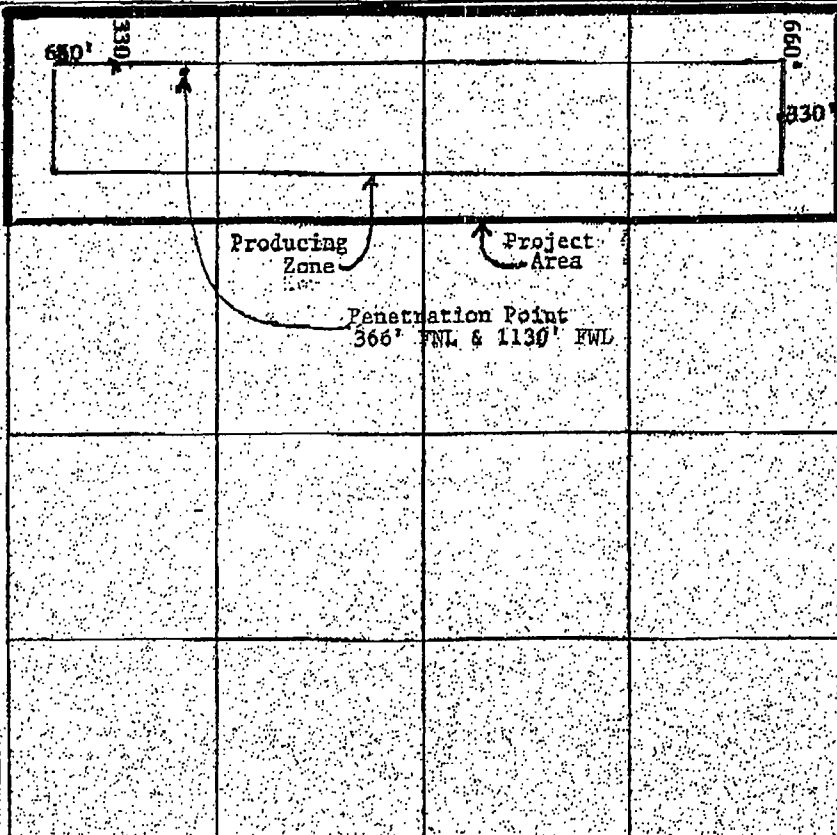
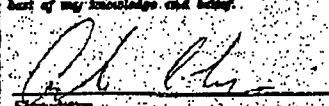
	OPERATOR CERTIFICATION I hereby certify the information furnished herein is true and complete to the best of my knowledge and belief.  Signature Cy Cowan Printed Name Land Regulatory Agent Title 5/18/2009 Date
	SURVEYOR CERTIFICATION I hereby certify that the well location shown on this plat was plotted from field notes of actual surveys made by me or under my supervision and that the same are true and correct to the best of my belief. Refer to Original Plat Name Surveyed Signature & Seal of Professional Surveyor
	Certificate No.



LEGEND

- OIL WELL
- GAS WELL
- GAS LINE YATES

TITLE: NASH DRAW SYSTEM

DRAWN BY: JAH
DATE DRAWN: 04-28-09
COUNTY: EDDY
STATE: NEW MEXICO
SHEET NUMBER: 1 OF 1
SCALE: NONE

THIS MAP HAS BEEN CAREFULLY
COMPILED AND PRINTED BY YATES
PETROLEUM CORPORATION FROM
AVAILABLE INFORMATION. YATES
PETROLEUM CORPORATION DOES NOT
GUARANTEE THE ACCURACY OF THIS
MAP OR INFORMATION DELINEATED
THEREON.
NOR DOES YATES PETROLEUM
CORPORATION ASSUME
RESPONSIBILITY FOR ANY RELIANCE
THEREON. RECIPIENT AGREES NOT TO
COPY, DISTRIBUTE OR DIGITIZE THIS
MAP WITHOUT EXPRESS CONSENT
FROM YATES PETROLEUM
CORPORATION OR ITS AFFILIATES.

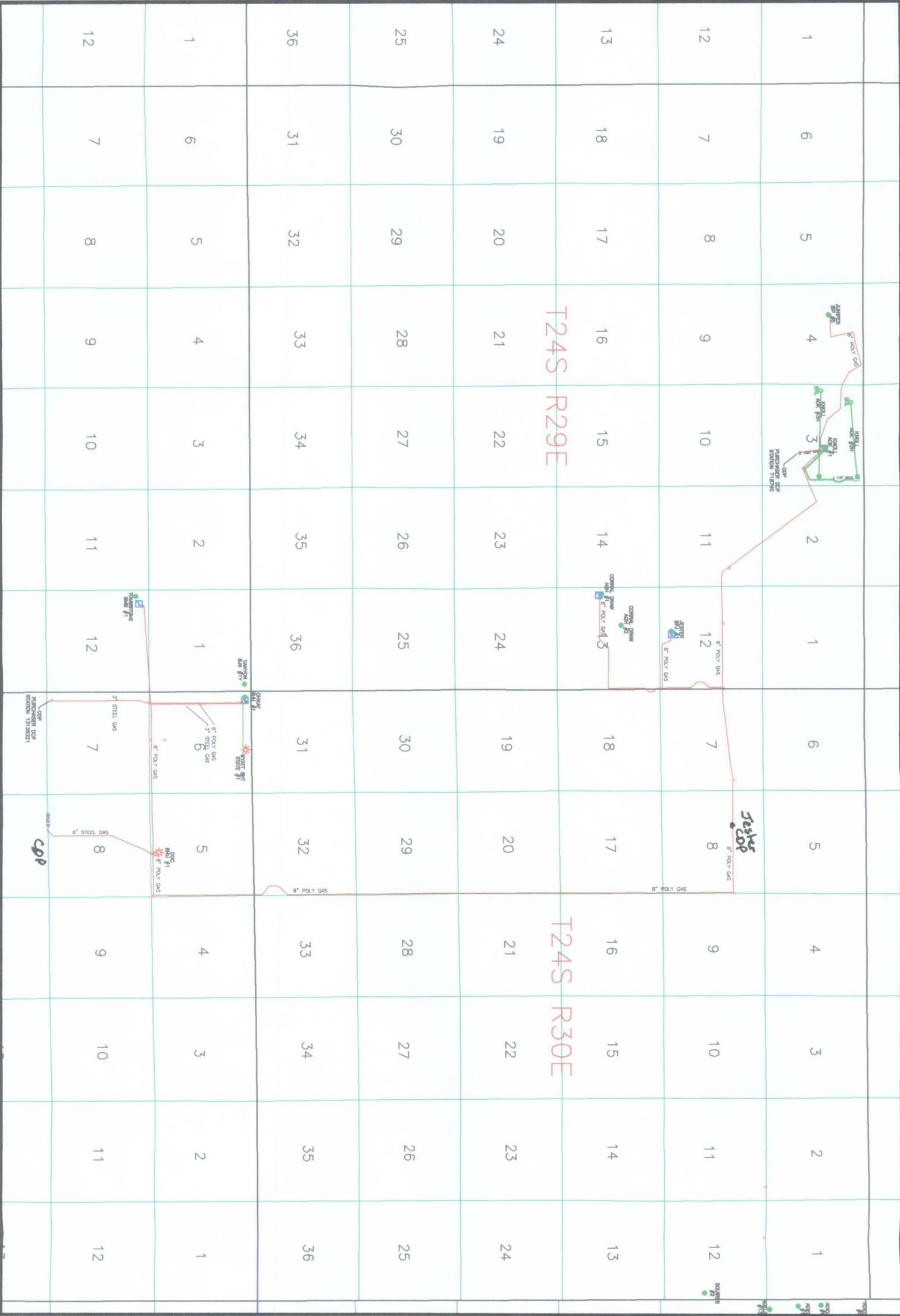

MARTIN YATES, III
1912-1985

FRANK W. YATES
1936-1986

S.P. YATES
1914-2008



105 SOUTH FOURTH STREET
ARTESIA, NEW MEXICO 88210-2118
TELEPHONE (575) 748-1471

JOHN A. YATES
CHAIRMAN OF THE BOARD
PRESIDENT

JOHN A. YATES JR.
ASSISTANT TO THE PRESIDENT

JAMES S. BROWN
CHIEF OPERATING OFFICER

JOHN D. PERINI
CHIEF FINANCIAL OFFICER

May 27, 2009

To Whom It May Concern:

Re: Addition to PLC-310-A
Eddy County, New Mexico

Dear Interest Owner & prospective Interest Owner:

Yates Petroleum Corporation is requesting administrative approval from the Oil Conservation Division, State Land Office, and BLM to combine application PLC-309-A to PLC-310-A. We are also requesting the following defined parameters for possible future wells to be included in this addition to PLC-310-A.

Each of these wells shall be equipped with allocation meters on gas prior to commingling for sales.

The purpose of this Surface Pool / Lease Commingle is due to capacity limitations in the LP sales meters located at the HBP3 #1 location and Sec 12-T24S-R29E. To reduce operating costs, and the environmental impact of building additional pipelines, Yates will connect the existing P/L and add (2) additional sales points.

The proposed commingling of production will not result in reduced royalty or improper measurement of production.

The proposed commingling is necessary for economic operation of the above referenced leases.

Any objection must be filed in writing with the Oil Conservation Division in Santa Fe within 20 days from the date the division received the application. Application will be sent in conjunction with notification to owners.

If you should have any questions, please give me a call at (505) 748-4213 (direct line).

Sincerely,

Mayte Reyes
Production Clerk

I hereby approve this application

Company: ABO Petroleum Corporation.

KATHY H. PORTER
SECRETARY

DENNIS G. KINSEY
TREASURER

12.7.09

MARTIN YATES, III

1912-1985

FRANK W. YATES

1936-1986

S.P. YATES

1914-2008



105 SOUTH FOURTH STREET
ARTESIA, NEW MEXICO 88210-2118
TELEPHONE (575) 748-1471

JOHN A. YATES
CHAIRMAN OF THE BOARD
PRESIDENT

JOHN A. YATES JR.
ASSISTANT TO THE PRESIDENT

JAMES S. BROWN
CHIEF OPERATING OFFICER

JOHN D. PERINI
CHIEF FINANCIAL OFFICER

Federal

Juniper BIP Federal #5
Sec 4-T24S-29E
Malaga/Delaware
Cedar Canyon/Bone Springs
Eddy County, NM
Fed Lease # NM-99034
API# 30-015-28577

Federal

Knoll AOK Federal #1
Sec 3-T24S-29E
Cedar Canyon / Bone Springs
Eddy County, NM
Fed Lease # NM-85891
API# 30-015-28127

Federal

Knoll AOK Federal #2H
Sec 3-T24S-29E
Cedar Canyon / Bone Springs
Eddy County, NM
Fed Lease # NM-85891
API# 30-015-35108

Federal

Knoll AOK Federal #3H
Sec 3-T24S-29E
Cedar Canyon / Bone Springs
Eddy County, NM
Fed Lease # NM-85891
API# 30-015-35907

Federal

Juniper BIP Fed #6 - (Drilling)
Eddy County, NM
Fed Lease # NM-99034

Federal

Corral Draw AQH Federal #1
Sec 13-T24S-29E
Pierce Crossing/Bone Spring
Cedar Canyon/Delaware
Eddy County, NM
Fed Lease # NM-88136
API# 30-015-29396

Federal

Corral Draw AQH Federal #2
Sec 13-T24S-29E
Pierce Crossing/Bone Spring
Cedar Canyon/Delaware
Eddy County, NM
Fed Lease # NM-88136
API# 30-015-34257

Federal

Jester BFJ Federal #1
Sec 12-T24S-29E
Pierce Crossing/Bone Spring
Cedar Canyon/Delaware
Eddy County, NM
Fed Lease # NM-105213
API# 30-015-34275

State

Ohkay BHH State #1
Sec 6-T25S-R30E
Nash Draw/Delaware
Pierce Crossing/Bone Spring
Eddy County, NM
State Lease # VO-6711
API# 30-015-34551

State

Wyatt BHT State #1
Sec 6-T25S-R30E
Nash Draw/Delaware
Pierce Crossing/Bone Spring
Eddy County, NM
State Lease # VO-6699
API# 30-01534553

State

Doc BHU State #1
Sec 5-T25S-R30E
Corral Canyon/Delaware
Pierce Crossing/Bone Spring
Eddy County, NM
State Lease #VO-6670
API# 30-015-34552

State

Canyon BJK State #1Y
Sec 1-T25S-29E
Pierce Crossing/Bone Spring
Eddy County, NM
State Lease #VA-2974
API #30-015-36605

State

Tombstone BMB State #1
Sec 12-T25S-R30E
Pierce Crossing/Bone Spring
Corral Canyon/Delaware
Eddy County, NM
State Lease # VO-6711
API# 30-015-36315

Prospective additional Leases/Pools (Bone Springs, Delaware)

Township- 24, Range 29, Sections 3,4,8,9,12,13,20
Township- 25, Range 28, Section 36
Township- 25, Range 29, Sections 1,12,20,29
Township- 25, Range 30, Sections 5,6

CDP's are located at the following:

1. ¼ mile south of the Knoll AOK Federal #1 at the Vision Energy Company Lease called HBP3-#1.
2. Sec 6-T25S-R30E
3. Sec 12- T24S-R29E
4. South of the Doc BHU St. #1 well T25S-30E.

MARTIN YATES, III

1912-1985

FRANK W. YATES

1936-1986

S.P. YATES

1914-2008



105 SOUTH FOURTH STREET
ARTESIA, NEW MEXICO 88210-2118
TELEPHONE (575) 748-1471

JOHN A. YATES
CHAIRMAN OF THE BOARD
PRESIDENT

JOHN A. YATES JR.
ASSISTANT TO THE PRESIDENT

JAMES S. BROWN
CHIEF OPERATING OFFICER

JOHN D. PERINI
CHIEF FINANCIAL OFFICER

May 27, 2009

To Whom It May Concern:

Re: Addition to PLC-310-A
Eddy County, New Mexico

Dear Interest Owner & prospective Interest Owner:

Yates Petroleum Corporation is requesting administrative approval from the Oil Conservation Division, State Land Office, and BLM to combine application PLC-309-A to PLC-310-A. We are also requesting the following defined parameters for possible future wells to be included in this addition to PLC-310-A.

Each of these wells shall be equipped with allocation meters on gas prior to commingling for sales.

The purpose of this Surface Pool / Lease Commingle is due to capacity limitations in the LP sales meters located at the HBP3 #1 location and Sec 12-T24S-R29E. To reduce operating costs, and the environmental impact of building additional pipelines, Yates will connect the existing P/L and add (2) additional sales points.

The proposed commingling of production will not result in reduced royalty or improper measurement of production.

The proposed commingling is necessary for economic operation of the above referenced leases.

Any objection must be filed in writing with the Oil Conservation Division in Santa Fe within 20 days from the date the division received the application. Application will be sent in conjunction with notification to owners.

If you should have any questions, please give me a call at (505) 748-4213 (direct line).

Sincerely,

Mayte Reyes
Production Clerk

I hereby approve this application

Company: MYCO Industries, Inc.

KATHY H. PORTER
SECRETARY

DENNIS G. KINSEY
TREASURER

MARTIN YATES, III

1912-1985

FRANK W. YATES

1936-1986

S.P. YATES

1914-2008



105 SOUTH FOURTH STREET
ARTESIA, NEW MEXICO 88210-2118
TELEPHONE (575) 748-1471

JOHN A. YATES
CHAIRMAN OF THE BOARD
PRESIDENT

JOHN A. YATES JR.
ASSISTANT TO THE PRESIDENT

JAMES S. BROWN
CHIEF OPERATING OFFICER

JOHN D. PERINI
CHIEF FINANCIAL OFFICER

Federal

Juniper BIP Federal #5
Sec 4-T24S-29E
Malaga/Delaware
Cedar Canyon/Bone Springs
Eddy County, NM
Fed Lease # NM-99034
API# 30-015-28577

Federal

Juniper BIP Fed #6 - (Drilling)

Eddy County, NM
Fed Lease # NM-99034

State

Ohkay BHH State #1
Sec 6-T25S-R30E
Nash Draw/Delaware
Pierce Crossing/Bone Spring
Eddy County, NM
State Lease # VO-6711
API# 30-015-34551

State

Tombstone BMB State #1
Sec 12-T25S-R30E
Pierce Crossing/Bone Spring
Corral Canyon/Delaware
Eddy County, NM
State Lease # VO-6711
API# 30-015-36315

Prospective additional Leases/Pools (Bone Springs, Delaware)

Township- 24, Range 29, Sections 3,4,8,9,12,13,20
Township- 25, Range 28, Section 36
Township- 25, Range 29, Sections 1,12,20,29
Township- 25, Range 30, Sections 5,6

CDP's are located at the following:

1. ¼ mile south of the Knoll AOK Federal #1 at the Vision Energy Company Lease called HBP3-#1.
2. Sec 6-T25S-R30E
3. Sec 12- T24S-R29E
4. South of the Doc BHU St. #1 well T25S-30E.

Federal

Knoll AOK Federal #1
Sec 3-T24S-29E
Cedar Canyon / Bone Springs

Eddy County, NM
Fed Lease # NM-85891
API# 30-015-28127

Federal

Corral Draw AQH Federal #1
Sec 13-T24S-29E
Pierce Crossing/Bone Spring
Cedar Canyon/Delaware
Eddy County, NM
Fed Lease # NM-88136
API# 30-015-29396

State

Wyatt BHT State #1
Sec 6-T25S-R30E
Nash Draw/Delaware
Pierce Crossing/Bone Spring
Eddy County, NM
State Lease# VO-6699
API# 30-01534553

Federal

Knoll AOK Federal #2H
Sec 3-T24S-29E
Cedar Canyon / Bone Springs

Eddy County, NM
Fed Lease # NM-85891
API# 30-015-35108

Federal

Corral Draw AQH Federal #2
Sec 13-T24S-29E
Pierce Crossing/Bone Spring
Cedar Canyon/Delaware
Eddy County, NM
Fed Lease # NM-88136
API# 30-015-34257

State

Doc BHU State #1
Sec 5-T25S-R30E
Corral Canyon/Delaware
Pierce Crossing/Bone Spring
Eddy County, NM
State Lease #VO-6670
API# 30-015-34552

Federal

Knoll AOK Federal #3H
Sec 3-T24S-29E
Cedar Canyon / Bone Springs

Eddy County, NM
Fed Lease # NM-85891
API# 30-015- 35907

Federal

Jester BFJ Federal #1
Sec 12-T24S-29E
Pierce Crossing/Bone Spring
Cedar Canyon/Delaware
Eddy County, NM
Fed Lease # NM-105213
API# 30-015-34275

State

Canyon BJK State #1Y
Sec 1-T25S-29E

Pierce Crossing/Bone Spring
Eddy County, NM
State Lease #VA-2974
API #30-015-36605

MARTIN YATES, III

1912-1985

FRANK W. YATES

1936-1986

S.P. YATES

1914-2008



105 SOUTH FOURTH STREET
ARTESIA, NEW MEXICO 88210-2118
TELEPHONE (505) 748-1471

JOHN A. YATES
CHAIRMAN OF THE BOARD
PRESIDENT

JOHN A. YATES JR.
ASSISTANT TO THE PRESIDENT

JAMES S. BROWN
CHIEF OPERATING OFFICER

JOHN D. PERINI
CHIEF FINANCIAL OFFICER

May 27, 2009

To Whom It May Concern:

Re: Addition to PLC-310-A
Eddy County, New Mexico

Dear Interest Owner & prospective Interest Owner:

Yates Petroleum Corporation is requesting administrative approval from the Oil Conservation Division, State Land Office, and BLM to combine application PLC-309-A to PLC-310-A. We are also requesting the following defined parameters for possible future wells to be included in this addition to PLC-310-A.

Each of these wells shall be equipped with allocation meters on gas prior to commingling for sales.

The purpose of this Surface Pool / Lease Commingle is due to capacity limitations in the LP sales meters located at the HBP3 #1 location and Sec 12-T24S-R29E. To reduce operating costs, and the environmental impact of building additional pipelines, Yates will connect the existing P/L and add (2) additional sales points.

The proposed commingling of production will not result in reduced royalty or improper measurement of production.

The proposed commingling is necessary for economic operation of the above referenced leases.

Any objection must be filed in writing with the Oil Conservation Division in Santa Fe within 20 days from the date the division received the application. Application will be sent in conjunction with notification to owners.

If you should have any questions, please give me a call at (505) 748-4213 (direct line).

Sincerely,

Mayte Reyes
Production Clerk

MARTIN YATES, III

1912-1985

FRANK W. YATES

1936-1986

S.P. YATES

1914-2008



105 SOUTH FOURTH STREET
ARTESIA, NEW MEXICO 88210-2118
TELEPHONE (575) 748-1471

JOHN A. YATES
CHAIRMAN OF THE BOARD
PRESIDENT

JOHN A. YATES JR.
ASSISTANT TO THE PRESIDENT

JAMES S. BROWN
CHIEF OPERATING OFFICER

JOHN D. PERINI
CHIEF FINANCIAL OFFICER

Federal

Juniper BIP Federal #5
Sec 4-T24S-29E
Malaga/Delaware
Cedar Canyon/Bone Springs
Eddy County, NM
Fed Lease # NM-99034
API# 30-015-28577

Federal

Juniper BIP Fed #6 - (Drilling)

Eddy County, NM
Fed Lease # NM-99034

State

Ohkay BHH State #1
Sec 6-T25S-R30E
Nash Draw/Delaware
Pierce Crossing/Bone Spring
Eddy County, NM
State Lease # VO-6711
API# 30-015-34551

State

Tombstone BMB State #1
Sec 12-T25S-R30E
Pierce Crossing/Bone Spring
Corral Canyon/Delaware
Eddy County, NM
State Lease # VO-6711
API# 30-015-36315

Prospective additional Leases/ Pools (Bone Springs, Delaware)

Township- 24, Range 29, Sections 3,4,8,9,12,13,20
Township- 25, Range 28, Section 36
Township- 25, Range 29, Sections 1,12,20,29
Township- 25, Range 30, Sections 5,6

CDP's are located at the following:

1. ¼ mile south of the Knoll AOK Federal #1 at the Vision Energy Company Lease called HBP3-#1.
2. Sec 6-T25S-R30E
3. Sec 12- T24S-R29E
4. South of the Doc BHU St. #1 well T25S-30E.

Federal

Knoll AOK Federal #1
Sec 3-T24S-29E
Cedar Canyon / Bone Springs

Eddy County, NM
Fed Lease # NM-85891
API# 30-015-28127

Federal

Corral Draw AQH Federal #1
Sec 13-T24S-29E
Pierce Crossing/Bone Spring
Cedar Canyon/Delaware
Eddy County, NM
Fed Lease # NM-88136
API# 30-015-29396

State

Wyatt BHT State #1
Sec 6-T25S-R30E
Nash Draw/Delaware
Pierce Crossing/Bone Spring
Eddy County, NM
State Lease# VO-6699
API# 30-01534553

Federal

Knoll AOK Federal #2H
Sec 3-T24S-29E
Cedar Canyon / Bone Springs

Eddy County, NM
Fed Lease # NM-85891
API# 30-015-35108

Federal

Corral Draw AQH Federal #2
Sec 13-T24S-29E
Pierce Crossing/Bone Spring
Cedar Canyon/Delaware
Eddy County, NM
Fed Lease # NM-88136
API# 30-015-34257

State

Doc BHU State #1
Sec 5-T25S-R30E
Corral Canyon/Delaware
Pierce Crossing/Bone Spring
Eddy County, NM
State Lease #VO-6670
API# 30-015-34552

Federal

Knoll AOK Federal #3H
Sec 3-T24S-29E
Cedar Canyon / Bone Springs

Eddy County, NM
Fed Lease # NM-85891
API# 30-015- 35907

Federal

Jester BFJ Federal #1
Sec 12-T24S-29E
Pierce Crossing/Bone Spring
Cedar Canyon/Delaware
Eddy County, NM
Fed Lease # NM-105213
API# 30-015-34275

State

Canyon BJK State #1Y
Sec 1-T25S-29E

Pierce Crossing/Bone Spring
Eddy County, NM
State Lease #VA-2974
API #30-015-36605

MARTIN YATES, III

1912-1985

FRANK W. YATES

1936-1986

S.P. YATES

1914-2008



105 SOUTH FOURTH STREET
ARTESIA, NEW MEXICO 88210-2118
TELEPHONE (575) 748-1471

JOHN A. YATES
CHAIRMAN OF THE BOARD
PRESIDENT

JOHN A. YATES JR.
ASSISTANT TO THE PRESIDENT

JAMES S. BROWN
CHIEF OPERATING OFFICER

JOHN D. PERINI
CHIEF FINANCIAL OFFICER

May 27, 2009

To Whom It May Concern:

Re: Addition to PLC-310-A
Eddy County, New Mexico

Dear Interest Owner & prospective Interest Owner:

Yates Petroleum Corporation is requesting administrative approval from the Oil Conservation Division, State Land Office, and BLM to combine application PLC-309-A to PLC-310-A. We are also requesting the following defined parameters for possible future wells to be included in this addition to PLC-310-A.

Each of these wells shall be equipped with allocation meters on gas prior to commingling for sales.

The purpose of this Surface Pool / Lease Commingle is due to capacity limitations in the LP sales meters located at the HBP3 #1 location and Sec 12-T24S-R29E. To reduce operating costs, and the environmental impact of building additional pipelines, Yates will connect the existing P/L and add (2) additional sales points.

The proposed commingling of production will not result in reduced royalty or improper measurement of production.

The proposed commingling is necessary for economic operation of the above referenced leases.

Any objection must be filed in writing with the Oil Conservation Division in Santa Fe within 20 days from the date the division received the application. Application will be sent in conjunction with notification to owners.

If you should have any questions, please give me a call at (505) 748-4213 (direct line).

Sincerely,

Mayte Reyes
Production Clerk

KATHY H. PORTER
SECRETARY

DENNIS G. KINSEY
TREASURER

MARTIN YATES, III

1912-1985

FRANK W. YATES

1936-1986

S.P. YATES

1914-2008



105 SOUTH FOURTH STREET
ARTESIA, NEW MEXICO 88210-2118
TELEPHONE (575) 748-1471

JOHN A. YATES
CHAIRMAN OF THE BOARD
PRESIDENT

JOHN A. YATES JR.
ASSISTANT TO THE PRESIDENT

JAMES S. BROWN
CHIEF OPERATING OFFICER

JOHN D. PERINI
CHIEF FINANCIAL OFFICER

Federal

Juniper BIP Federal #5
Sec 4-T24S-29E
Malaga/Delaware
Cedar Canyon//Bone Springs
Eddy County, NM
Fed Lease # NM-99034
API# 30-015-28577

Federal

Juniper BIP Fed #6 - (Drilling)

Eddy County, NM
Fed Lease # NM-99034

State

Ohkay BHH State #1
Sec 6-T25S-R30E
Nash Draw/Delaware
Pierce Crossing/Bone Spring
Eddy County, NM
State Lease # VO-6711
API# 30-015-34551

State

Tombstone BMB State #1
Sec 12-T25S-R30E
Pierce Crossing/Bone Spring
Corral Canyon/Delaware
Eddy County, NM
State Lease # VO-6711
API# 30-015-36315

Prospective additional Leases/Pools (Bone Springs, Delaware)

Township- 24, Range 29, Sections 3,4,8,9,12,13,20
Township- 25, Range 28, Section 36
Township- 25, Range 29, Sections 1,12,20,29
Township- 25, Range 30, Sections 5,6

CDP's are located at the following:

1. ¼ mile south of the Knoll AOK Federal #1 at the Vision Energy Company Lease called HBP3-#1.
2. Sec 6-T25S-R30E
3. Sec 12- T24S-R29E
4. South of the Doc BHU St. #1 well T25S-30E.

Federal

Knoll AOK Federal #1
Sec 3-T24S-29E
Cedar Canyon / Bone Springs

Eddy County, NM
Fed Lease # NM-85891
API# 30-015-28127

Federal

Corral Draw AQH Federal #1
Sec 13-T24S-29E
Pierce Crossing/Bone Spring
Cedar Canyon/Delaware
Eddy County, NM
Fed Lease # NM-88136
API# 30-015-29396

State

Wyatt BHT State #1
Sec 6-T25S-R30E
Nash Draw/Delaware
Pierce Crossing/Bone Spring
Eddy County, NM
State Lease# VO-6699
API# 30-01534553

Federal

Knoll AOK Federal #2H
Sec 3-T24S-29E
Cedar Canyon / Bone Springs

Eddy County, NM
Fed Lease # NM-85891
API# 30-015-35108

Federal

Corral Draw AQH Federal #2
Sec 13-T24S-29E
Pierce Crossing/Bone Spring
Cedar Canyon/Delaware
Eddy County, NM
Fed Lease # NM-88136
API# 30-015-34257

State

Doc BHU State #1
Sec 5-T25S-R30E
Corral Canyon/Delaware
Pierce Crossing/Bone Spring
Eddy County, NM
State Lease #VO-6670
API# 30-015-34552

Federal

Knoll AOK Federal #3H
Sec 3-T24S-29E
Cedar Canyon / Bone Springs

Eddy County, NM
Fed Lease # NM-85891
API# 30-015- 35907

Federal

Jester BFJ Federal #1
Sec 12-T24S-29E
Pierce Crossing/Bone Spring
Cedar Canyon/Delaware
Eddy County, NM
Fed Lease # NM-105213
API# 30-015-34275

State

Canyon BJK State #1Y
Sec 1-T25S-29E

Pierce Crossing/Bone Spring
Eddy County, NM
State Lease #VA-2974
API #30-015-36605

SENDER: COMPLETE THIS SECTION

- Complete items 1, 2, and 3. Also complete item 4 if Restricted Delivery is desired.
- Print your name and address on the reverse so that we can return the card to you.
- Attach this card to the back of the mailpiece, or on the front if space permits.

1. Article Addressed to:

Marbob Energy Corporation
P.O. Box #227
Artesia NM 88211-0227

2. Article Number

(Transfer from service label)

7008 1830 0001 4120 0773

PS Form 3811, February 2004

Domestic Return Receipt

102595-02-M-1540

COMPLETE THIS SECTION ON DELIVERY

A. Signature

X

☐ Agent

☐ Addressee

B. Received by (Printed Name)

C. Date of Delivery

D. Is delivery address different from item 1? ☐ Yes

If YES, enter delivery address below: ☐ No

Service Type

☒ Certified Mail

☐ Express Mail

☐ Registered

☐ Return Receipt for Merchandise

☐ Insured Mail

☐ C.O.D.

4. Restricted Delivery? (Extra Fee)

☐ Yes

U.S. Postal Service
CERTIFIED MAIL RECEIPT
(Domestic Mail Only; No Insurance Coverage Provided)
For delivery information visit our website at www.usps.com

ADDITONAL TO PC-310-A (PC-309-A)

Postage \$
Certified Fee
Return Receipt Fee (Endorsement Required)
Restricted Delivery Fee (Endorsement Required)

To: Marbob Energy Corporation
P.O. Box #227
Artesia NM 88211-0227

City, State or P.O. Box

PS Form 3811, February 2004

7008 1830 0001 4120 0773
7008 1830 0001 4120 0773

Marbob Energy Corporation
P.O. Box #227
Artesia NM 88211-0227

SENDER: COMPLETE THIS SECTION

- Complete items 1, 2, and 3. Also complete item 4 if Restricted Delivery is desired.
- Print your name and address on the reverse so that we can return the card to you.
- Attach this card to the back of the mailpiece, or on the front if space permits.

1. Article Addressed to:

Chesapeake Energy Corporation
P.O. Box #548806
Oklahoma City, OK

2. Article Number
(Transfer from service)

7008 1830 0001 4120 0766

PS Form 3811, February 2004

Domestic Return Receipt

102595-02-M-1540

COMPLETE THIS SECTION ON DELIVERY

A. Signature

X

☐ Agent☐ Addressee

B. Received by (Printed Name)

C. Date of Delivery

D. Is delivery address different from item 1? ☐ YesIf YES, enter delivery address below: ☐ No

3. Service Type

☒ Certified Mail☐ Express Mail☐ Registered☐ Return Receipt for Merchandise☐ Insured Mail☐ C.O.D.

4. Restricted Delivery? (Extra Fee)

☐ Yes

See Reverse for Instructions

PS Form 3800, August 2006

City, State

or PO Box

Street A

Sent to

Chesapeake Energy Corporation

P.O. Box #548806
Oklahoma City, OK

Total f

(Restricted Delivery Fee)

(Return Receipt Fee)

Certified Fee

Postage \$

Postmark

Here

Addition to PS Form 3811 (PSN 7530-10-4)

For delivery information visit our website at www.usps.com

(Domestic Mail Only; No Insurance Coverage Provided)

CERTIFIED MAIL RECEIPT

U.S. Postal Service

Chesapeake Energy Corporation
P.O. Box #548806
Oklahoma City, OK

Ezeanyim, Richard, EMNRD

From: Michelle Taylor [michelle@yatespetroleum.com]
Sent: Friday, June 19, 2009 11:02 AM
To: Ezeanyim, Richard, EMNRD
Subject: PLC-310-A- Surf comm application

Richard,
Here is the information you needed to finish processing our application.

Juniper BIP Federal #6 – drilling well to be added to application
Sec 4- T24S- R29-E
Cedar Canyon /Bone Springs
Eddy County, NM
Fed. Lease # NM-99034
Api- 30-015-37076

Also the corrected legals for the (4) CDP's

1. Sec 3- T24S- R29E
2. Sec 8- T25S- R30E
3. Sec 7- T25S- R30E
4. Sec 7- T24S- R30E

Please let me know if there is anything else you need.

Thank you
Michelle Taylor
Yates Petroleum Corporation

This inbound email has been scanned by the MessageLabs Email Security System.
