

NSP-742
now
[Signature]

JOHN H. TRIGG COMPANY

P. O. BOX 520
ROSWELL, NEW MEXICO 88201

January 10, 1966

Jan 10

Mr. J. M. Durrett, Jr.
N. M. Oil Conservation Commission
Post Office Box 2088
Santa Fe, New Mexico

Re: Non-Standard Proration Unit
Indian Basin Upper Penn. Pool
Sec. 7, T22S., R24E., N.M.P.M.
Eddy County, New Mexico

Gentlemen:

In compliance with Commission Order No. R-2440, we hereby request administrative approval of a non-standard proration unit embracing All of Section 7, Township 22 South, Range 24 East, Eddy County, New Mexico, containing 617.68 acres as shown on the attached plat.

This request is necessitated by the variation in size of the legal subdivision of the United States Public Lands Survey.

Thank you for your consideration in this matter.

Very truly yours,

Carl A. Schellinger
Carl A. Schellinger
Land Department

CAS:vs

Enc.

NEW MEXICO OIL CONSERVATION COMMISSION
WELL LOCATION AND ACREAGE DEDICATION PLAT

FORM C-125
 Revised 5/1/57

SEE INSTRUCTIONS FOR COMPLETING THIS FORM ON THE REVERSE SIDE

SECTION A

| | | | | | |
|--------------------------------------------------------------------------------------------------------------------------------|---------------------------------------------------|-----------------------------|-------------------------------------------|-----------------------|----------------------|
| Operator JOHN H. TRIGG | | | Lease FEDERAL "IB" | | Well No. 2 |
| Unit Letter F | Section 7 | Township 22 SOUTH | Range 24 EAST | County EDDY | |
| Actual Footage Location of Well: 1650 feet from the NORTH line and 1650 feet from the WEST line | | | | | |
| Ground Level Elev. 4003.7 | Producing Formation UPPER PENNSYLVANIAN | Pool UNDESIGNATED | Dedicated Acreage: 617.68 Acres | | |

1. In the Operator the only owner in the dedicated acreage outlined on the plat below? YES X NO ____ . ("Owner" means the person who has the right to drill into and to produce from any pool and to appropriate the production either for himself or for himself and another. (65-3-29 (a) NMSA 1935 Comp.)
2. If the answer to question one is "no," have the interests of all the owners been consolidated by communitization agreement or otherwise? YES ____ NO ____ . If answer is "yes," Type of Consolidation ____
3. If the answer to question two is "no," list all the owners and their respective interests below:

| Owner | Land Description |
|-------|------------------|
| | |
| | |

SECTION B

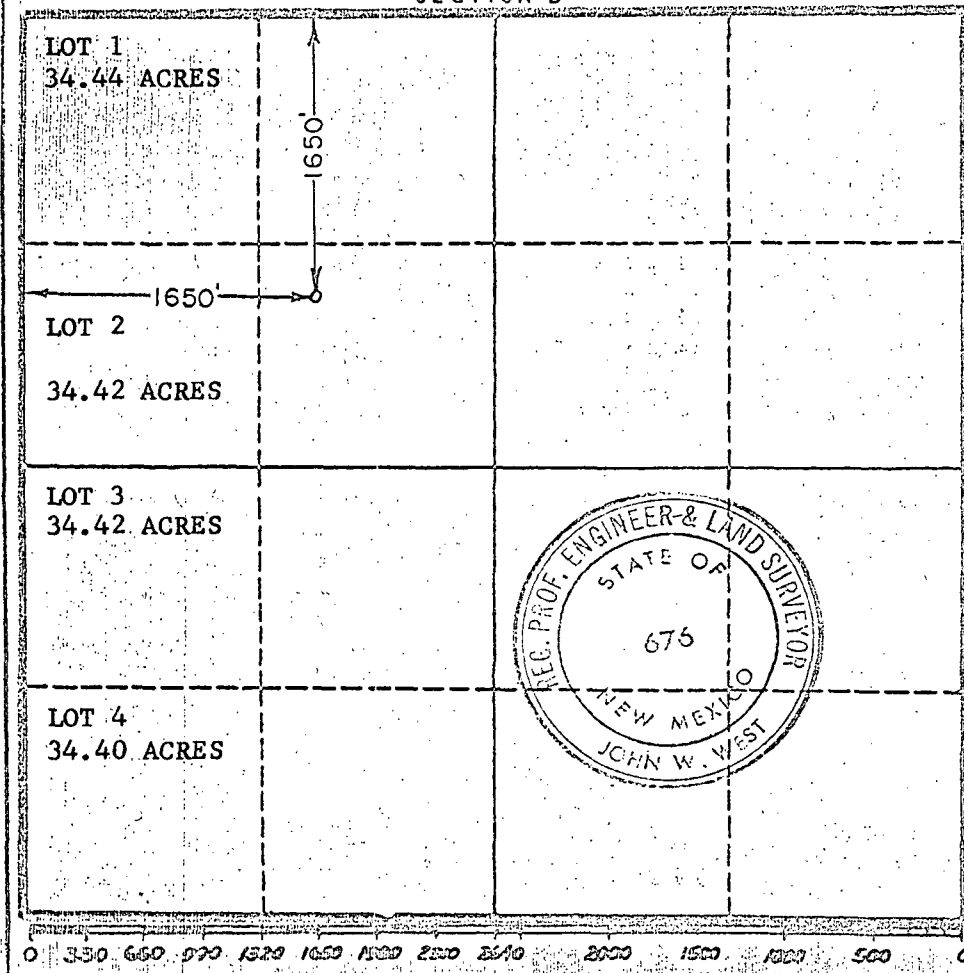

CERTIFICATION

I hereby certify that the information in SECTION A above is true and complete to the best of my knowledge and belief.

| | |
|----------|------------------------|
| Name | John H. Trigg |
| Position | OWNER |
| Company | JOHN H. TRIGG |
| Date | AUGUST 19, 1965 |

I hereby certify that the well location shown on the plat in SECTION B was plotted from field notes of actual surveys made by me or under my supervision, and that the same is true and correct to the best of my knowledge and belief.

| | |
|--------------------------------------------------------|-----------------------------------------|
| Date Surveyed | JULY 15, 1965 |
| Registered Professional Engineer and/or Land Surveyor, | JOHN W. WEST |
| Certificate No. | W. M. - P. E. - G. L. S. NO. 676 |