

JOHN L. COX

305 V & J TOWER
PHONE MUTUAL 2-9435

September 10, 1969

MIDLAND, TEXAS 79701

MAIN OFFICE 6.0.0.

AM 8 12
SEP 11 1969

Mr. George M. Hatch, Attorney
Oil Conservation Commission
State of New Mexico
P. O. Box 2088
Santa Fe, New Mexico 87501

Re: Non-standard proration unit for
John L. Cox Federal Well No. 1,
North Bagley Lower Pennsylvanian
Pool, Lea County, New Mexico

Dear Mr. Hatch,

Kindly refer to your letter dated September 8, 1969, regarding the subject well. Please be advised that copies of my original letter to Mr. A. L. Porter, Jr., dated September 4, 1969, were mailed to all of the offset operators. The operators receiving copies of this letter and plat were as follows:

Pubco - P. O. Box 869, Albuquerque, New Mexico

Southland Royalty Co. - 1405 Wilco Building,
Midland, Texas

C. B. Gillespie, Jr. - Wilkinson-Foster Building,
Midland, Texas

Your early attention and approval of this application will be appreciated.

Very truly yours,



John L. Cox

JLC:sb

Handwritten: NSP issue Oct. 13, 1969
OIL CONSERVATION COMMISSION

P. O. BOX 2088

SANTA FE, NEW MEXICO 87501

September 8, 1969

Mr. John L. Cox
408 West Wall
Midland, Texas 79701

Re: Non-standard proration unit for
John L. Cox Federal Well No. 1,
North Bagley-Lower Pennsylvanian
Pool, Lea County, New Mexico

Dear Mr. Cox:

Rule 3 of the Special Rules and Regulations for the North Bagley-Lower Pennsylvanian Pool requires that all operators offsetting the proposed non-standard unit shall be notified of the application by registered or certified mail, and that the application shall state that such notice has been furnished. Please furnish the Commission a list of operators offsetting the proposed unit, both direct and diagonal, and a statement that all such operators have been notified.

The Secretary-Director may approve the application upon receipt of written waivers from all offset operators or if no offset operator has entered an objection to the formation of the unit within 30 days after receiving the above-described statement.

Very truly yours,

GEORGE M. HATCH
Attorney

GMH/esr

JOHN L. COX

408 WEST WALL
PHONE 682-9435

September 4, 1969

MIDLAND, TEXAS 79701

MAIN OFFICE

AM 8 31
SEP 69

Handwritten:
H44
NRP
issue Oct 6, 1969
30 days after receipt
stated that off
have been notified.

Handwritten:
North Bagley - Lower Penn.
K 3249

Mr. A. L. Porter, Jr., State Geologist
New Mexico Oil Conservation Commission
P. O. Box 2088
Santa Fe, New Mexico 87501

Dear Mr. Porter,

At this time I am drilling the John L. Cox - Federal No. 1, located 963 feet from the north line and 1980 feet from the west line of Section 3, T-11-S, R-33-E, Lea County, New Mexico. This lease consists of 49.27 acres, being Lot 3 in Section 3. The well is being drilled to the Pennsylvanian formation in the North Bagley area. Inasmuch as this lease consists of a non-standard proration unit, I would appreciate administrative approval of a proration unit consisting of the lease upon completion of the well that is now being drilled.

A Xerox copy of Form C-102 is attached showing the location of the well and lease. If you desire any additional information regarding this matter, please advise.

Very truly yours,

Handwritten signature: John L. Cox

John L. Cox

JLC:sb

Attachment

cc: Mr. Joe D. Ramey - Hobbs OCC Office
Mr. Arthur A. Brown - Hobbs U.S.G.S. Office
Pubco - Albuquerque
Southland Royalty - Midland
Mr. C. B. Gillespie, Jr. - Midland

NEW MEXICO OIL CONSERVATION COMMISSION
WELL LOCATION AND ACREAGE DEDICATION PLAT

Form C-102
Supersedes C-128
Effective 1-1-65

All distances must be from the outer boundaries of the Section.

Operator JOHN L. COX.			Lease FEDERAL			Well No. 1		
Unit Letter K	Section 3	Township 11 SOUTH	Range 33 EAST	County LEA				
Actual Footage Location of Well: 963 feet from the NORTH line and 1980 feet from the WEST line								
Ground Level Elev. 4272.7 FT	Producing Formation Penn		Pool North Bagley			Dedicated Acreage: 50 Acres		

1. Outline the acreage dedicated to the subject well by colored pencil or hatchure marks on the plat below.
2. If more than one lease is dedicated to the well, outline each and identify the ownership thereof (both as to working interest and royalty).
3. If more than one lease of different ownership is dedicated to the well, have the interests of all owners been consolidated by communitization, unitization, force-pooling, etc?

☐ Yes ☐ No If answer is "yes," type of consolidation _____

If answer is "no," list the owners and tract descriptions which have actually been consolidated. (Use reverse side of this form if necessary.) _____

No allowable will be assigned to the well until all interests have been consolidated (by communitization, unitization, forced-pooling, or otherwise) or until a non-standard unit, eliminating such interests, has been approved by the Commission.

T 10 S

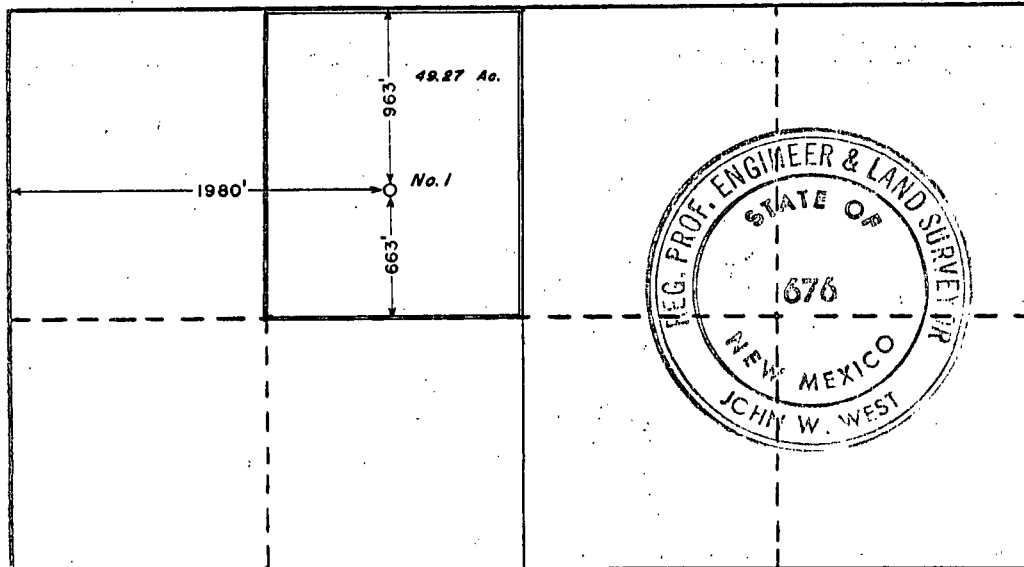

CERTIFICATION

I hereby certify that the information contained herein is true and complete to the best of my knowledge and belief.

Name
K. D. McPeters

Position
Agent

Company
John L. Cox

Date
8-15-69

I hereby certify that the well location shown on this plat was plotted from field notes of actual surveys made by me or under my supervision, and that the same is true and correct to the best of my knowledge and belief.

AUG. 14, 1969

Date Surveyed

Registered Professional Engineer and/or Land Surveyor

John W. West
Certificate No. 676

