

DATE IN 8/25	SUSPENSE	ENGINEER Brooks	LOGGED IN 8-25	TYPE NSL	PT600 APP NO 0923740653
--------------	----------	-----------------	----------------	----------	----------------------------

ABOVE THIS LINE FOR DIVISION USE ONLY

NEW MEXICO OIL CONSERVATION DIVISION
 - Engineering Bureau -
 1220 South St. Francis Drive, Santa Fe, NM 87505



Polker Lake Unit #293
 30-015-35548
 BOPCO

ADMINISTRATIVE APPLICATION CHECKLIST

6078

THIS CHECKLIST IS MANDATORY FOR ALL ADMINISTRATIVE APPLICATIONS FOR EXCEPTIONS TO DIVISION RULES AND REGULATIONS WHICH REQUIRE PROCESSING AT THE DIVISION LEVEL IN SANTA FE

Application Acronyms:

- [NSL-Non-Standard Location] [NSP-Non-Standard Proration Unit] [SD-Simultaneous Dedication]
- [DHC-Downhole Commingling] [CTB-Lease Commingling] [PLC-Pool/Lease Commingling]
- [PC-Pool Commingling] [OLS - Off-Lease Storage] [OLM-Off-Lease Measurement]
- [WFX-Waterflood Expansion] [PMX-Pressure Maintenance Expansion]
- [SWD-Salt Water Disposal] [IPI-Injection Pressure Increase]
- [EOR-Qualified Enhanced Oil Recovery Certification] [PPR-Positive Production Response]

[1] TYPE OF APPLICATION - Check Those Which Apply for [A]

- [A] Location - Spacing Unit - Simultaneous Dedication
 NSL NSP SD

Check One Only for [B] or [C]

- [B] Commingling - Storage - Measurement
 DHC CTB PLC PC OLS OLM

- [C] Injection - Disposal - Pressure Increase - Enhanced Oil Recovery
 WFX PMX SWD IPI EOR PPR

- [D] Other: Specify _____

RECEIVED OGD
 2009 AUG 25 A 9:00

[2] NOTIFICATION REQUIRED TO: - Check Those Which Apply, or Does Not Apply

- [A] Working, Royalty or Overriding Royalty Interest Owners
- [B] Offset Operators, Leaseholders or Surface Owner
- [C] Application is One Which Requires Published Legal Notice
- [D] Notification and/or Concurrent Approval by BLM or SLO
U.S. Bureau of Land Management - Commissioner of Public Lands, State Land Office
- [E] For all of the above, Proof of Notification or Publication is Attached, and/or,
- [F] Waivers are Attached

[3] SUBMIT ACCURATE AND COMPLETE INFORMATION REQUIRED TO PROCESS THE TYPE OF APPLICATION INDICATED ABOVE.

[4] CERTIFICATION: I hereby certify that the information submitted with this application for administrative approval is accurate and complete to the best of my knowledge. I also understand that no action will be taken on this application until the required information and notifications are submitted to the Division.

Note: Statement must be completed by an individual with managerial and/or supervisory capacity.

James Bruce
 P.O. Box 1056
 Santa Fe, New Mexico 87504

James Bruce
 Signature

Attorney for Applicant
 Title
 jamesbruc@aol.com
 e-mail Address
 Date 8/25/09

JAMES BRUCE
ATTORNEY AT LAW

POST OFFICE BOX 1056
SANTA FE, NEW MEXICO 87504

369 MONTEZUMA, NO. 213
SANTA FE, NEW MEXICO 87501

(505) 982-2043 (Phone)
(505) 660-6612 (Cell)
(505) 982-2151 (Fax)

jamesbruc@aol.com

August 25, 2009

Mark E. Fesmire, P.E.
Oil Conservation Division
1220 South St. Francis Drive
Santa Fe, New Mexico 87505

Dear Mr. Fesmire:

Pursuant to NMAC 19.15.15.13, BOPCO, L.P. applies for approval of an unorthodox oil well location for the following well:

<u>Well:</u>	Poker Lake Unit Well No. 293
<u>Surface location:</u>	810 feet FNL & 1980 feet FWL §21
<u>Bottom hole location:</u>	2266 feet FSL & 1471 feet FEL §22
<u>Well unit (project area):</u>	N $\frac{1}{2}$ NE $\frac{1}{4}$ and SE $\frac{1}{4}$ NE $\frac{1}{4}$, of Section 21, and SW $\frac{1}{4}$ NE $\frac{1}{4}$, S $\frac{1}{2}$ NW $\frac{1}{4}$, NE $\frac{1}{4}$ SW $\frac{1}{4}$, and NW $\frac{1}{4}$ SE $\frac{1}{4}$ of Section 22, Township 24 South, Range 30 East, N.M.P.M., Eddy County, New Mexico

The well will be drilled to a depth sufficient to test the Nash Draw-Delaware/Bone Spring Avalon Sand Pool. The pool is spaced on statewide rules, with 40 acre spacing, and wells to be located no closer than 330 feet to a quarter-quarter section line. A Form C-102 is attached as **Exhibit A**.

The unorthodox location is due to placement of the horizontal wellbore: Due to its directional plan it encroaches on the SW $\frac{1}{4}$ NE $\frac{1}{4}$ of Section 21 and the NW $\frac{1}{4}$ NW $\frac{1}{4}$ of Section 22. However, the E $\frac{1}{2}$ of Section 21 and the NW $\frac{1}{4}$ of Section 22 are covered by Federal Lease LC 068431, which has common ownership. **Exhibit B**. Thus, the encroachment does not adversely affect offset owners.

The well path also crosses the center of Section 22, but each adjoining quarter-quarter section is part of the well unit. The leases covering those lands are described in **Exhibits B, C, and D**.

Finally, the terminus of the well encroaches on the NE $\frac{1}{4}$ SE $\frac{1}{4}$ of Section 22. However, the SE $\frac{1}{4}$ of Section 22 is a single lease. **Exhibit D.**

As a result of the foregoing, there is no adversely affected offset, and notice has not been given to anyone.

Please contact me if you need any further information on this application.

Very truly yours,

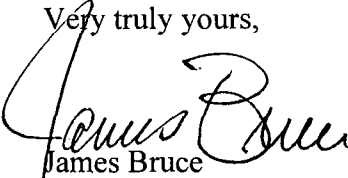
James Bruce
Attorney for BOPCO, L.P.

DISTRICT I
1025 N. French Dr., Hobbs, NM 88249

DISTRICT II
1501 W. Grand Avenue, Artesia, NM 86210

DISTRICT III
1000 Rio Brazos Rd., Aztec, NM 87410

DISTRICT IV
1220 St. Francis Dr., Santa Fe, NM 87505

State of New Mexico
Energy, Minerals and Natural Resources Department

OIL CONSERVATION DIVISION
1220 South St. Francis Dr.
Santa Fe, New Mexico 87505

Form C-103
Revised October 12, 2005
Submit to Appropriate District Office
State Lease - 4 Copies
Fee Lease - 3 Copies

AMENDED REPORT

WELL LOCATION AND ACREAGE DEDICATION PLAN

API Number	Pool Code	Pool Name
	17545	Nash Draw (Delaware, Bone Spring, Avalon Sand)
Property Code	Property Name	Well Number
D660431	POKER LAKE UNIT	29311
OGBD No.	Operator Name	Elevation
260733	BOPCO, L.P.	3343'

Surface Location

Bl. or Lot No.	Section	Township	Range	Lot Idn.	Feet from the	North/South line	Feet from the	East/West line	County
B	21	24 S	30 E		810	NORTH	1980	LAST	EDDY

Bottom Hole Location If Different From Surface

Bl. or Lot No.	Section	Township	Range	Lot Idn.	Feet from the	North/South line	Feet from the	East/West line	County
J	22	24 S	30 E		2266	SOUTH	1471	EAST	EDDY

Dedicated Acres	Joint or Infill	Consolidation Code	Order No.
3.20	N		

NO ALLOWABLE WILL BE ASSIGNED TO THIS COMPLETION UNTIL ALL INTERESTS HAVE BEEN CONSOLIDATED OR A NON-STANDARD UNIT HAS BEEN APPROVED BY THE DIVISION

EXHIBIT **A**

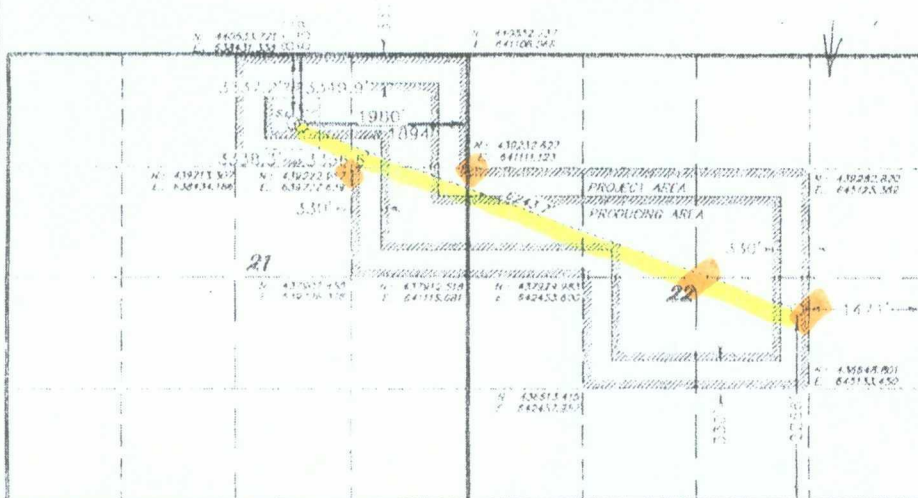

OPERATOR CERTIFICATION

I hereby certify that the information contained herein is true and complete to the best of my knowledge and belief, and that this organization either owns a working interest or released mineral interest in the land (including the proposed bottom hole location) pursuant to a contract with an owner of such a mineral or working interest, or to a voluntary pooling agreement or a compulsory pooling order heretofore entered by the division.

Gary L. Gerhard
Signature Date

Gary L. Gerhard
Printed Name

SURVEYOR CERTIFICATION

I hereby certify that the well location shown on this plot was plotted from field notes of actual surveys made by me or under my supervision and that the same is true and correct to the best of my belief.

JULY 1 2009
Date Survey
Signature
Professional Surveyor
7877

Certificate No. Gary L. Johns 74927

BASIN SURVEYS

SURFACE LOCATION Lat - N 32°12'29.31" Long - W 103°51'00.89" NMSPLC - N 439732.399 E 639151.386 (NAD 27)	PROP. DELAWARE ENTRY POINT Lat - N 32°12'29.31" Long - W 103°51'00.89" NMSPLC - N 439732.399 E 639151.386 (NAD 27)	PROP. BRUSHY CANYON L.P. Lat - N 32°12'28.99" Long - W 103°52'59.61" NMSPLC - N 439701.580 E 639215.945 (NAD 27)	BOTTOM HOLE LOCATION Lat - N 32°12'02.91" Long - W 103°51'52.42" NMSPLC - N 437594.067 E 644997.746 (NAD 27)
--	--	--	--

**DEPARTMENT OF THE INTERIOR
BUREAU OF LAND MANAGEMENT
CASE RECORDATION
(MASS) Serial Register Page**

RunDate/Time: 08/24/09 11:57 AM

Page 1 of 2

01 02-25-1920;041STAT0437;30USC226
Case Type 311111: O&G LSE NONCOMP PUB LAND
Commodity 459: OIL & GAS L
Case Disposition: AUTHORIZED

Total Acres
2,480.840

Serial Number
NMLC-- 0 068431

Serial Number: NMLC-- 0 068431

Name & Address				Serial Number: NMLC-- 0 068431	Int Rel	% Interest
CTV OG NM LLC	201 MAIN ST#2700	FORT WORTH TX 76102	LESSEE			22.50000000
GOLIAD O&G NM LLC	201 MAIN ST #2700	FORT WORTH TX 76102	LESSEE			21.25000000
KEYSTONE OG NM LLC	201 MAIN ST#2700	FORT WORTH TX 76102	LESSEE			18.75000000
SRBI OG NM LLC	201 MAIN ST #2700	FORT WORTH TX 76102	LESSEE			18.75000000
THRU LINE OG NM LLC	201 MAIN ST #2700	FORT WORTH TX 76102	LESSEE			18.75000000

Serial Number: NMLC-- 0 068431

Mer Twp	Rng	Sec	S	T	SNr	Suff	Subdivision	District/Resource Area	County	Mgmt Agency
23	0240S	0300E	004	ALL			ENTIRE SECTION	CARLSBAD FO	EDDY	BUREAU OF LAND MGMT
23	0240S	0300E	008	ALL			ENTIRE SECTION	CARLSBAD FO	EDDY	BUREAU OF LAND MGMT
23	0240S	0300E	015	ALIQ			N2;	CARLSBAD FO	EDDY	BUREAU OF LAND MGMT
23	0240S	0300E	021	ALIQ			E2;	CARLSBAD FO	EDDY	BUREAU OF LAND MGMT
23	0240S	0300E	022	ALIQ			N2SW,NW;	CARLSBAD FO	EDDY	BUREAU OF LAND MGMT
23	0240S	0300E	033	ALIQ			W2;	CARLSBAD FO	EDDY	BUREAU OF LAND MGMT

Serial Number: NMLC-- 0 068431
 Pending Office

Act Date	Code	Action	Action Remarks
06/30/1948	124	APLN RECD	
05/01/1951	237	LEASE ISSUED	
05/01/1951	496	FUND CODE	05;145003
05/01/1951	530	RLTY RATE - 12 1/2%	
05/01/1951	868	EFFECTIVE DATE	
07/16/1952	232	LEASE COMMITTED TO UNIT	NMNM71016X;POKER LAKE
11/13/1956	235	EXTENDED	THRU 04/30/61;
10/04/1960	102	NOTICE SENT-PROD STATUS	
05/22/1961	651	HELD BY PROD - ALLOCATED	POKER LAKE UA
05/22/1961	660	MEMO OF 1ST PROD-ALLOC	POKER LAKE UA
03/05/1970	940	NAME CHANGE RECOGNIZED	RICHARDSON OIL/BASS
11/13/1982	500	GEOGRAPHIC NAME	UNDEFINED FLD;
11/13/1982	510	KMA CLASSIFIED	
07/20/1984	817	MERGER RECOGNIZED	BASS ENTPR/BASS BROS
07/03/1985	940	NAME CHANGE RECOGNIZED	BASS BROS/BASS ENTPR
08/07/1985	500	GEOGRAPHIC NAME	MALAGA FLD;
08/07/1985	512	KMA EXPANDED	
08/28/1985	140	ASGN FILED	BASS ENTPR/SID BASS
08/28/1985	140	ASGN FILED	PERRY R BASS/INC
11/14/1985	139	ASGN APPROVED	EFF 11/01/85;
11/25/1985	139	ASGN APPROVED	EFF 12/01/85;
02/21/1986	963	CASE MICROFILMED	CNUM 102,283 EPR
01/15/1987	140	ASGN FILED	P R BASS/P R BASS INC
03/12/1987	139	ASGN APPROVED	EFF 02/01/87;
01/07/1988	974	AUTOMATED RECORD VERIF	GEA/EC
12/20/1990	940	NAME CHANGE RECOGNIZED	RM BASS GRP/KEYSTONE
07/26/1993	909	BOND ACCEPTED	EFF 04/28/93;NM2204
08/27/1993	140	ASGN FILED	(1)P BASS/ALAMO

**NO WARRANTY IS MADE BY BLM
FOR USE OF THE DATA FOR
PURPOSES NOT INTENDED BY BLM**

EXHIBIT **B**

**DEPARTMENT OF THE INTERIOR
BUREAU OF LAND MANAGEMENT
CASE RECORDATION
(MASS) Serial Register Page**

RunDate/Time: 08/24/09 04:16 PM

Page 1 of 1

01 02-25-1920;041STAT0437;30USC226
Case Type 311111: O&G LSE NONCOMP PUB LAND
Commodity 459: OIL & GAS L
Case Disposition: AUTHORIZED

Total Acres
1,920.000

Serial Number
NMNM-- 0 002862

Serial Number: NMNM-- 0 002862

Name & Address	Int Rel	% Interest
CONOCOPHILLIPS CO PO BOX 7500 BARTLESVILLE OK 74005	LESSEE	100.000000000

Serial Number: NMNM-- 0 002862

Mer Twp Rng Sec	S	Typ	SNr	Suff	Subdivision	District/Resource Area	County	Mgmt Agency
23 0240S 0300E 022	ALIQ	NE;				CARLSBAD FO	EDDY	BUREAU OF LAND MGMT
23 0240S 0300E 026	ALIQ	ALL;				CARLSBAD FO	EDDY	BUREAU OF LAND MGMT
23 0240S 0300E 027	ALIQ	N2,SW;				CARLSBAD FO	EDDY	BUREAU OF LAND MGMT
23 0240S 0300E 028	ALIQ	N2,E2SW,SWSW,SE;				CARLSBAD FO	EDDY	BUREAU OF LAND MGMT
23 0240S 0300E 034	ALIQ	NWNW;				CARLSBAD FO	EDDY	BUREAU OF LAND MGMT

Relinquished/Withdrawn Lands

Serial Number: NMNM-- 0 002862

23 0240S 0300E 720	FF	ALL REJ;	CARLSBAD FO	EDDY	BUREAU OF LAND
--------------------	----	----------	-------------	------	----------------

Serial Number: NMNM-- 0 002862
 Pending Office

Act Date	Code	Action	Action Remarks
07/21/1950	124	APLN RECD	
04/18/1952	126	APLN REJ/DEN IN PART	
06/01/1952	237	LEASE ISSUED	
06/01/1952	496	FUND CODE	05;145003
06/01/1952	530	RLTY RATE - 12 1/2%	
06/01/1952	868	EFFECTIVE DATE	
07/16/1952	232	LEASE COMMITTED TO UNIT	NMNM71016X;POKER LAKE
07/16/1952	501	REFERENCE NUMBER	UA-1408001303;
10/08/1953	140	ASGN FILED	ERLE PAYNE/CONTIN OIL
11/16/1953	139	ASGN APPROVED	EFF 11/01/53;
06/02/1962	651	HELD BY PROD - ALLOCATED	POKER LAKE UA
06/02/1962	660	MEMO OF 1ST PROD-ALLOC	POKER LAKE UA
10/24/1979	940	NAME CHANGE RECOGNIZED	CONTL OIL/CONOCO INC
08/07/1985	500	GEOGRAPHIC NAME	UNDEFINED FLD;
08/07/1985	510	KMA CLASSIFIED	
06/02/1987	974	AUTOMATED RECORD VERIF	EP/MT
09/24/1987	963	CASE MICROFILMED	CNUM 562,739
07/26/1993	909	BOND ACCEPTED	EFF 04/28/93;NM2204
04/20/1994	575	APD FILED	BASS ENTPR PROD CO
05/09/1994	576	APD APPROVED	107 POKER LAKE UNIT
08/16/1996	576	APD APPROVED	107-POKER LAKE UNIT
05/13/1998	084	RENTAL RECEIVED BY MMS	\$960.00;21/0000011513
05/14/1999	084	RENTAL RECEIVED BY MMS	\$960.00;21/0000011581
05/09/2000	084	RENTAL RECEIVED BY MMS	\$960.00;21/11632
05/10/2001	084	RENTAL RECEIVED BY MMS	\$960.00;21/11680
01/16/2003	817	MERGER RECOGNIZED	CONOCO/CONOCOPHILLIPS

Line Nr Remarks Serial Number: NMNM-- 0 002862

NO WARRANTY IS MADE BY BLM
 FOR USE OF THE DATA FOR
 PURPOSES NOT INTENDED BY BLM

EXHIBIT 

**DEPARTMENT OF THE INTERIOR
BUREAU OF LAND MANAGEMENT
CASE RECORDATION
(MASS) Serial Register Page**

RunDate/Time: 08/24/09 04:17 PM

Page 1 of 2

01 02-25-1920;041STAT0437;30USC226
Case Type 311111: O&G LSE NONCOMP PUB LAND
Commodity 459: OIL & GAS L
Case Disposition: AUTHORIZED

Total Acres
2,479.760

Serial Number
NMLC-- 0 068430

Serial Number: NMLC-- 0 068430

Name & Address

Int Rel % Interest

Name & Address	Int Rel	% Interest
CTV OG NM LLC 201 MAIN ST#2700 FORT WORTH TX 76102	LESSEE	25.00000000
KEYSTONE OG NM LLC 201 MAIN ST#2700 FORT WORTH TX 76102	LESSEE	18.75000000
LMBI LP 201 MAIN ST #2700 FORT WORTH TX 761023131	LESSEE	18.75000000
SRBI OG NM LLC 201 MAIN ST #2700 FORT WORTH TX 76102	LESSEE	18.75000000
THRU LINE OG NM LLC 201 MAIN ST #2700 FORT WORTH TX 76102	LESSEE	18.75000000

Serial Number: NMLC-- 0 068430

Mer Twp Rng Sec	S Typ SNr Suff	Subdivision	District/Resource Area	County	Mgmt Agency
23 0240S 0300E 005	ALL	ENTIRE SECTION	CARLSBAD FO	EDDY	BUREAU OF LAND MGMT
23 0240S 0300E 009	ALL	ENTIRE SECTION	CARLSBAD FO	EDDY	BUREAU OF LAND MGMT
23 0240S 0300E 015	ALIQ	S2;	CARLSBAD FO	EDDY	BUREAU OF LAND MGMT
23 0240S 0300E 021	ALIQ	W2;	CARLSBAD FO	EDDY	BUREAU OF LAND MGMT
23 0240S 0300E 022	ALIQ	SE,S2SW;	CARLSBAD FO	EDDY	BUREAU OF LAND MGMT
23 0240S 0300E 033	ALIQ	E2;	CARLSBAD FO	EDDY	BUREAU OF LAND MGMT

Serial Number: NMLC-- 0 068430
 Pending Office

Act Date	Code	Action	Action Remarks
06/30/1948	124	APLN RECD	
05/01/1951	237	LEASE ISSUED	
05/01/1951	496	FUND CODE	05;145003
05/01/1951	530	RLTY RATE - 12 1/2%	
05/01/1951	868	EFFECTIVE DATE	
11/13/1956	235	EXTENDED	THRU 04/30/61;
11/20/1956	102	NOTICE SENT-PROD STATUS	
05/01/1959	232	LEASE COMMITTED TO UNIT	NMNM71016X;POKER LAKE
05/22/1961	651	HELD BY PROD - ALLOCATED	POKER LAKE
05/22/1961	660	MEMO OF 1ST PROD-ALLOC	POKER LAKE
03/05/1970	940	NAME CHANGE RECOGNIZED	RICHARDSON OIL/BASS
11/13/1982	500	GEOGRAPHIC NAME	UNDEFINED FLD;
11/13/1982	510	KMA CLASSIFIED	
07/20/1984	817	MERGER RECOGNIZED	BASS ENTPR/BASS BROS
07/03/1985	940	NAME CHANGE RECOGNIZED	BASS BROS/BASS ENTPR
08/07/1985	500	GEOGRAPHIC NAME	MALAGA FIELD;
08/07/1985	512	KMA EXPANDED	
03/03/1986	140	ASGN FILED	(1)
03/03/1986	140	ASGN FILED	(2)
05/13/1986	139	ASGN APPROVED	(1)EFF 04/01/86;
05/13/1986	139	ASGN APPROVED	(2)EFF 04/01/86;
05/28/1986	963	CASE MICROFILMED	CNUM 556,940 DS
01/07/1988	974	AUTOMATED RECORD VERIF	ST/VG
12/20/1990	940	NAME CHANGE RECOGNIZED	RM BASS GRP/KEYSTONE
04/01/1998	084	RENTAL RECEIVED BY MMS	\$1240.00;21/000000006
04/05/1999	084	RENTAL RECEIVED BY MMS	\$1,240.00;21/00000000
04/03/2000	084	RENTAL RECEIVED BY MMS	\$1240;21/79
02/23/2001	940	NAME CHANGE RECOGNIZED	PERRY R BASS/CHISHOLM

**NO WARRANTY IS MADE BY BLM
FOR USE OF THE DATA FOR
PURPOSES NOT INTENDED BY BLM**

EXHIBIT **D**

Brooks, David K., EMNRD

From: jamesbruc@aol.com
Sent: Sunday, September 06, 2009 11:36 AM
To: Brooks, David K., EMNRD
Subject: BOPCO unorthodx location (PLU No. 293)

Dvaid: (1) The point of penetration is the surface location.

(2) Interest ownership (RI, ORRI, and WI) is common in the entire SE/4 of Section 22, so the NE/SE/4 ownership is the same as in the NW/4SE/4, where the well terminates.

Jim

This inbound email has been scanned by the MessageLabs Email Security System.

Brooks, David K., EMNRD

From: Brooks, David K., EMNRD
Sent: Tuesday, September 01, 2009 3:50 PM
To: jamesbruc@aol.com
Subject: BOPCO; Poker Lake Unit #293; NSL Application

Dear Jim

I have reviewed the referenced application, and note the following:

1. The application does not state the footage location of the point of penetration of the Delaware, or if it does I could not find it. The lat/long is given, but I need a translation to footages.
2. The application states that the encroachment toward the NE/SE of Section 22 does not require notices because the SE/4 of Section 22 is a single lease. However, it does not specifically state that operating rights ownership is common throughout the SE/4. If that is true, I need a specific representation to that effect.

Thanks for your assistance.

David

Brooks, David K., EMNRD

From: jamesbruc@aol.com
Sent: Tuesday, September 01, 2009 3:58 PM
To: Brooks, David K., EMNRD
Subject: Re: BOPCO; Poker Lake Unit #293; NSL Application

OK. Will get that to you. Thanks.

Jim

-----Original Message-----

From: Brooks, David K., EMNRD <david.brooks@state.nm.us>
To: jamesbruc@aol.com
Sent: Tue, Sep 1, 2009 3:50 pm
Subject: BOPCO; Poker Lake Unit #293; NSL Application

Dear Jim

I have reviewed the referenced application, and note the following:

1. The application does not state the footage location of the point of penetration of the Delaware, or if it does I could not find it. The lat/long is given, but I need a translation to footages.
2. The application states that the encroachment toward the NE/SE of Section 22 does not require notices because the SE/4 of Section 22 is a single lease. However, it does not specifically state that operating rights ownership is common throughout the SE/4. If that is true, I need a specific representation to that effect.

Thanks for your assistance.

David

Confidentiality Notice: This e-mail, including all attachments is for the sole use of the intended recipient(s) and may contain confidential and privileged information. Any unauthorized review, use, disclosure or distribution is prohibited unless specifically provided under the New Mexico Inspection of Public Records Act. If you are not the intended recipient, please contact the sender and destroy all copies of this message. -- This email has been scanned by the Sybari - Antigen Email System.

Confidentiality Notice: This e-mail, including all attachments is for the sole use of the intended recipient(s) and may contain confidential and privileged information. Any unauthorized review, use, disclosure or distribution is prohibited unless specifically provided under the New Mexico Inspection of Public Records Act. If you are not the intended recipient, please contact the sender and destroy all copies of this message. -- This email has been scanned by the MessageLabs Email Security System.

This inbound email has been scanned by the MessageLabs Email Security System.
