

HENRY ENGINEERING
Petroleum Engineers
 807 FIRST NATIONAL BANK BUILDING
 MIDLAND, TEXAS 79701

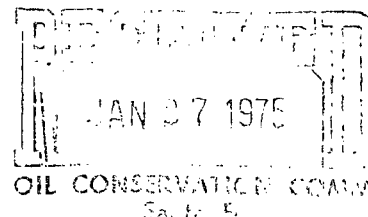

January 23, 1975

New Mexico Oil Conservation Commission
 P. O. Box 871
 Santa Fe, New Mexico 87501

Atn: Mr. Dan S. Nutter, Chief Engineer

Re: DAVID FASKEN
 El Paso Federal No. 4
 C-3-21S-26-E
 Eddy County, New Mexico

Gentlemen:

Enclosed are copies of Form C-102 "Well Location and Acreage Dedication Plat" for subject well showing the location and the 277.18 acres dedicated to this well. The non-standard unit is a result of the unorthodox size of the legal subdivisions in the north one-half of the section.

Since the necessity for this non-standard unit meets the requirements set out in Rule 104-D-II, administrative approval of the unit is requested on behalf of our client. If any further information is desired, please call us collect.

Sincerely,

HENRY ENGINEERING

S. L. Parks

SLP:bf
 Encl.

cc: Mr. W. A. Gressett - Artesia

NSP- 987

104 D II

Due Feb 26

David Fasken

Lots 1 through 8 Sec. 3, 21S, 26E

*Federal
 Land*

NEW MEXICO OIL CONSERVATION COMMISSION
WELL LOCATION AND ACREAGE DEDICATION PLAT

Form C-102
Supersedes C-128
Effective 1-4-65

All distances must be from the outer boundaries of the Section

JAN 27 1975

Operator DAVID FASKEN			Lease EL PASO STATE FEDERAL			Well No. 4
Unit Letter C	Section 3	Township 21 South	Range 26 East	County Eddy		
Actual Footage Location of Well: 660 feet from the North line and 1980 feet from the West line						
Ground Level Elev: 3192	Producing Formation		Pool	Dedicated Acreage: 277.18 Acres		

1. Outline the acreage dedicated to the subject well by colored pencil or hatchure marks on the plat below.
2. If more than one lease is dedicated to the well, outline each and identify the ownership thereof (both as to working interest and royalty).
3. If more than one lease of different ownership is dedicated to the well, have the interests of all owners been consolidated by communitization, unitization, force-pooling, etc?

☒ Yes ☐ No If answer is "yes," type of consolidation Working Interest Unit

If answer is "no," list the owners and tract descriptions which have actually been consolidated. (Use reverse side of this form if necessary.)

No allowable will be assigned to the well until all interests have been consolidated (by communitization, unitization, forced-pooling, or otherwise) or until a non-standard unit, eliminating such interests, has been approved by the Commission.

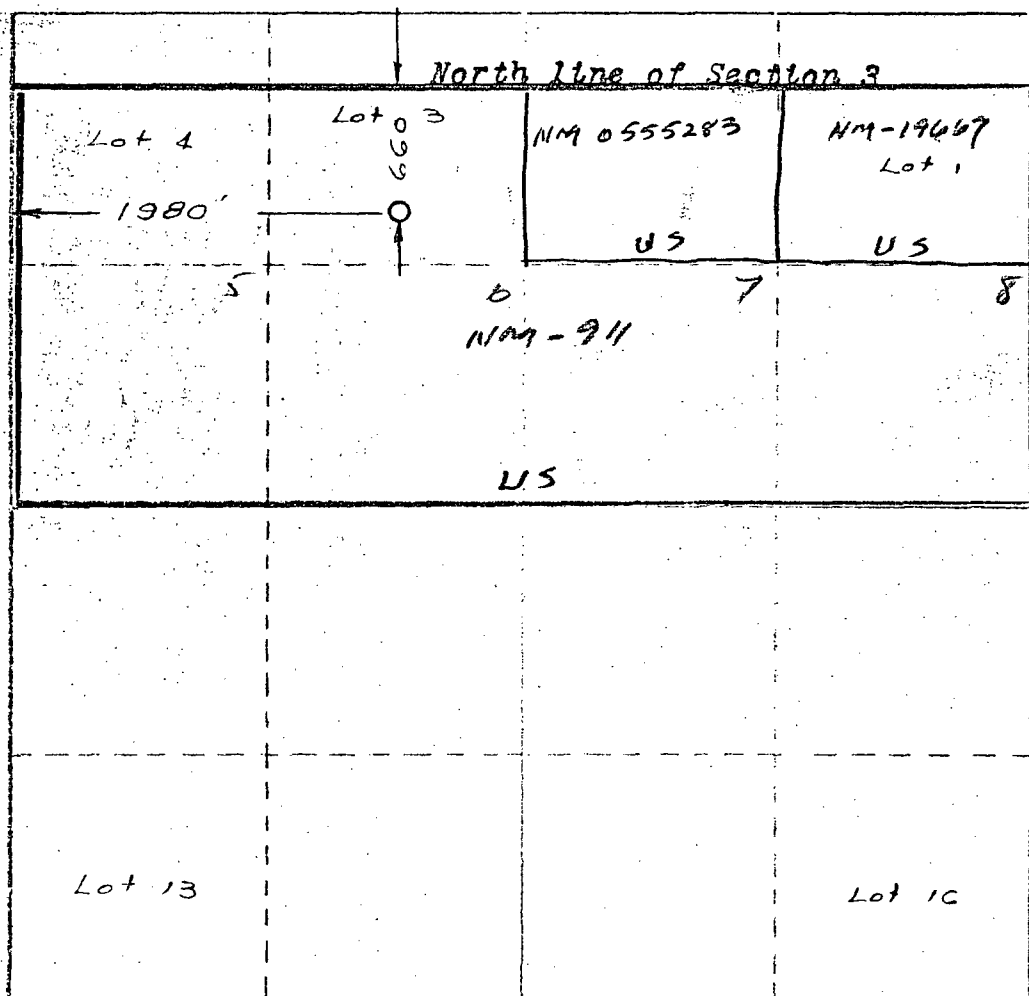

CERTIFICATION

I hereby certify that the information contained herein is true and complete to the best of my knowledge and belief.

Name

James B. Henry

Position

Agent

Company

David Fasken

Date

RECEIVED

I hereby certify that the well location shown on this plat was plotted from field notes of actual surveys made by me or under my supervision, and that the same is true and correct to the best of my knowledge and belief.

Date Surveyed

June 27, 1974

Registered Professional Engineer and/or Land Surveyor

Certificate No.

1559

HENRY ENGINEERING
Petroleum Engineers
807 FIRST NATIONAL BANK BUILDING
MIDLAND, TEXAS 79701

January 23, 1975

New Mexico Oil Conservation Commission
P. O. Box 871
Santa Fe, New Mexico 87501

Atn: Mr. Dan S. Nutter, Chief Engineer

Re: DAVID FASKEN
El Paso Federal No. 4
C-3-21S-26-E
Eddy County, New Mexico

Gentlemen:

Enclosed are copies of Form C-102 "Well Location and Acreage Dedication Plat" for subject well showing the location and the 277.18 acres dedicated to this well. The non-standard unit is a result of the unorthodox size of the legal subdivisions in the north one-half of the section.

Since the necessity for this non-standard unit meets the requirements set out in Rule 104-D-II, administrative approval of the unit is requested on behalf of our client. If any further information is desired, please call us collect.

Sincerely,

HENRY ENGINEERING

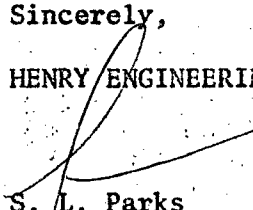
S. L. Parks

SLP:bf
Encl.

cc: Mr. W. A. Gressett - Artesia