

1R - 427-248

REPORTS

DATE:

12-15-08

1R427-248

EME Jct G-29

RECEIVED  
MAR 25 2000  
Environmental Bureau  
Oil Conservation Division

# CLOSURE

**RICE OPERATING COMPANY  
JUNCTION BOX FINAL REPORT**

**BOX LOCATION**

SWD SYSTEM	JUNCTION	UNIT	SECTION	TOWNSHIP	RANGE	COUNTY	BOX DIMENSIONS - FEET		
Eunice Monument Eumont (EME)	Jct. G-29	G	29	19S	37E	Lea	Length 8'	Width 4'	Depth 2'
							eliminated		

LAND TYPE: BLM \_\_\_\_\_ STATE X FEE LANDOWNER \_\_\_\_\_ OTHER \_\_\_\_\_

Depth to Groundwater 22 feet NMOCD SITE ASSESSMENT RANKING SCORE: 40\*

Date Started 10/6/2008 Date Completed 10/10/2008 OCD Witness no

Soil Excavated 4 cubic yards Excavation Length 5 Width 3 Depth 8 feet

Soil Disposed 0 cubic yards Offsite Facility n/a Location n/a

**FINAL ANALYTICAL RESULTS:** Sample Date 10/6/2008 Sample Depth 8 ft

TPH and Chloride laboratory test results completed by using an approved lab and testing procedures pursuant to NMOCD guidelines.

**CHLORIDE FIELD TESTS**

Sample Location	PID (field) ppm	GRO mg/kg	DRO mg/kg	Chloride mg/kg
SOURCE 8' GRAB	0.0	<25.0	<25.0	<16

LOCATION	DEPTH	mg/kg
background	6"	227
vertical delineation trench at the junction (source)	3'	208
	4'	202
	5'	199
	6'	144
	7'	170
	8	170

**General Description of Remedial Action:** This junction was eliminated during the pipeline replacement/upgrade program. After the former junction box was removed, an investigation was conducted using a backhoe to collect soil samples at regular intervals producing a 5x3x8-ft-deep excavation. Each sample was field tested for chloride and organic vapor concentrations, which yielded low concentrations. The deepest sample, 8 ft BGS, was sent to a commercial laboratory for analysis of chloride and TPH, which confirmed low concentrations. The excavated soil was returned to the excavation and contoured to the surrounding area. On 10/10/2008, the site was seeded with a blend of native vegetation and is expected to return to a productive capacity at a normal rate.

\*Windmill 765 ft west of the site. Several monitoring wells 545 ft northwest of the site.

enclosures: photos, lab results, PID field screenings, chloride curve

I HEREBY CERTIFY THAT THE INFORMATION ABOVE IS TRUE AND COMPLETE TO THE BEST OF MY  
KNOWLEDGE AND BELIEF.

SITE SUPERVISOR Jordan Woodfin SIGNATURE *Jordan Woodfin* COMPANY RICE OPERATING COMPANY

REPORT ASSEMBLED BY Katie Jones INITIAL KJ

PROJECT LEADER Larry Bruce Baker Jr. SIGNATURE *Larry Bruce Baker Jr.* DATE 12-11-08



## EME Jct. G-29

Unit G, Section 29, T19S, R37E



former junction box, facing north

10/6/2008



taking a soil sample at the source, facing north

10/06/2008



unloading clean, imported soil, facing south

10/10/2008

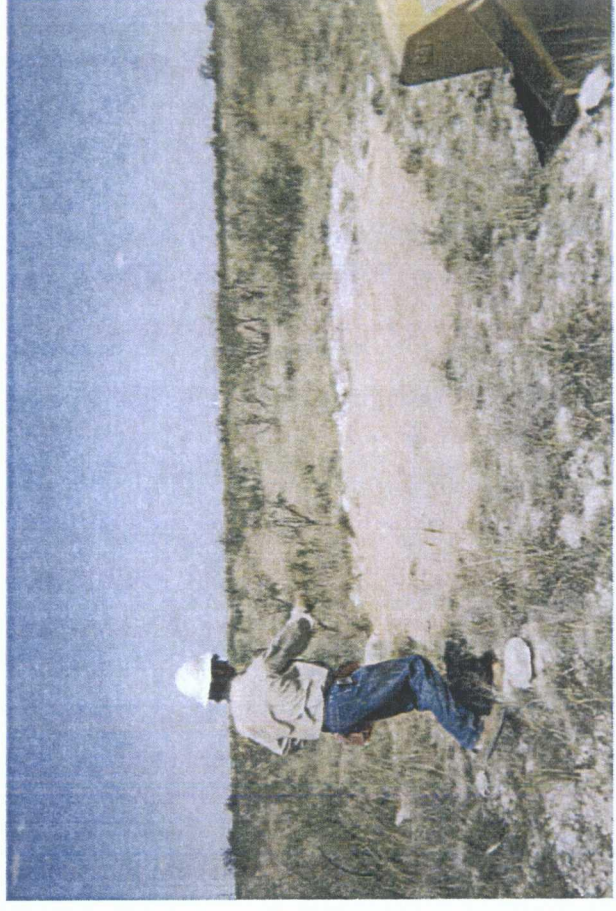

seeding backfilled site, facing northeast

10/10/2008





PHONE (575) 393-2326 • 101 E. MARLAND • HOBBS, NM 88240

COPY

ANALYTICAL RESULTS FOR  
RICE OPERATING COMPANY  
ATTN: JORDAN WOODFIN  
122 W. TAYLOR  
HOBBS, NM 88240

Receiving Date: 10/06/08  
Reporting Date: 10/09/08  
Project Number: NOT GIVEN  
Project Name: EME JCT G-29  
Project Location: EME JCT G-29

Sampling Date: 10/06/08  
Sample Type: SOIL  
Sample Condition: COOL & INTACT  
Sample Received By: ML  
Analyzed By: AB/HM

LAB NUMBER	SAMPLE ID	GRO (C <sub>6</sub> -C <sub>10</sub> ) (mg/kg)	DRO (>C <sub>10</sub> -C <sub>28</sub> ) (mg/kg)	CI* (mg/kg)
ANALYSIS DATE		10/08/08	10/08/08	10/08/08
H16049-1	SOURCE BTM GRAB @ 8 FT	<25.0	<25.0	<16
Quality Control		584	536	500
True Value QC		500	500	500
% Recovery		117	107	100
Relative Percent Difference		1.1	6.4	2.0

METHODS: TPH GRO & DRO: EPA SW-846 8015 M; CI: Std. Methods 4500-CI-B

\*Analysis performed on a 1:4 w:v aqueous extract.

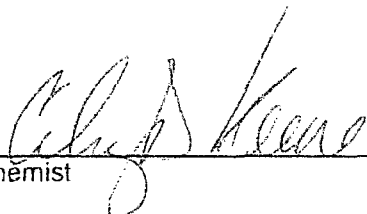
  
Chemist

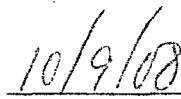
  
Date

H16049 TCL RICE

PLEASE NOTE: Liability and Damages. Cardinal's liability and client's exclusive remedy for any claim arising, whether based in contract or tort, shall be limited to the amount paid by client for analyses. All claims, including those for negligence and any other cause whatsoever shall be deemed waived unless made in writing and received by Cardinal within thirty (30) days after completion of the applicable service. In no event shall Cardinal be liable for incidental or consequential damages, including, without limitation, business interruptions, loss of use, or loss of profits incurred by client, its subsidiaries, affiliates or successors arising out of or related to the performance of services hereunder by Cardinal, regardless of whether such claim is based upon any of the above-stated reasons or otherwise. Results relate only to the samples identified above. This report shall not be reproduced except in full with written approval of Cardinal Laboratories.



COPY

CHAIN-OF-CUSTODY AND ANALYSIS REQUEST

CARDINAL LABORATORIES

101 East Marland, Hobbs, NM 88240 2111 Beechwood, Abilene, TX 79603  
(505) 393-2326 FAX (505) 393-2476 (325) 673-7001 FAX (325) 673-7020

Company Name: RICE ORDER OPERATING

Project Manager:

Address: 122 W TAYLOR

City: HOBBS

State: NM Zip: 88240

Phone #: 575-393-9174

Fax #: 575-393-1471

Project #:

Project Owner:

Project Name: EME JCT G-29

Project Location: EME JCT G-29

Sampler Name: JORDAN WOODFIN

FOR LAB USE ONLY

Lab I.D.

Sample I.D.

HL0049-1 Source btu grab @ 8 ft

PRESERV

SAMPLING

DATE

TIME

OTHER:

ICE / COOL

ACID/BASE

OTHER:

SLUDGE

OIL

SOIL

WASTEWATER

GROUNDWATER

# CONTAINERS

(G) RAB OR (C) OMP

DATE

TIME

OTHER:

ICE / COOL

ACID/BASE

OTHER:

SLUDGE

OIL

SOIL

WASTEWATER

GROUNDWATER

# CONTAINERS

(G) RAB OR (C) OMP

DATE

TIME

OTHER:

ICE / COOL

ACID/BASE

OTHER:

SLUDGE

OIL

SOIL

WASTEWATER

GROUNDWATER

# CONTAINERS

(G) RAB OR (C) OMP

DATE

TIME

OTHER:

ICE / COOL

ACID/BASE

OTHER:

SLUDGE

OIL

SOIL

WASTEWATER

GROUNDWATER

# CONTAINERS

(G) RAB OR (C) OMP

DATE

TIME

OTHER:

ICE / COOL

ACID/BASE

OTHER:

SLUDGE

OIL

SOIL

WASTEWATER

GROUNDWATER

# CONTAINERS

(G) RAB OR (C) OMP

DATE

TIME

OTHER:

ICE / COOL

ACID/BASE

OTHER:

SLUDGE

OIL

SOIL

WASTEWATER

GROUNDWATER

# CONTAINERS

(G) RAB OR (C) OMP

DATE

TIME

OTHER:

ICE / COOL

ACID/BASE

OTHER:

SLUDGE

OIL

SOIL

WASTEWATER

GROUNDWATER

# CONTAINERS

(G) RAB OR (C) OMP

DATE

TIME

OTHER:

ICE / COOL

ACID/BASE

OTHER:

SLUDGE

OIL

SOIL

WASTEWATER

GROUNDWATER

# CONTAINERS

(G) RAB OR (C) OMP

DATE

TIME

OTHER:

ICE / COOL

ACID/BASE

OTHER:

SLUDGE

OIL

SOIL

WASTEWATER

GROUNDWATER

# CONTAINERS

(G) RAB OR (C) OMP

DATE

TIME

OTHER:

ICE / COOL

ACID/BASE

OTHER:

SLUDGE

OIL

SOIL

WASTEWATER

GROUNDWATER

# CONTAINERS

(G) RAB OR (C) OMP

DATE

TIME

OTHER:

ICE / COOL

ACID/BASE

OTHER:

SLUDGE

OIL

SOIL

WASTEWATER

GROUNDWATER

# CONTAINERS

(G) RAB OR (C) OMP

DATE

TIME

OTHER:

ICE / COOL

ACID/BASE

OTHER:

SLUDGE

OIL

SOIL

WASTEWATER

GROUNDWATER

# CONTAINERS

(G) RAB OR (C) OMP

DATE

TIME

OTHER:

ICE / COOL

ACID/BASE

OTHER:

SLUDGE

OIL

SOIL

WASTEWATER

GROUNDWATER

# CONTAINERS

(G) RAB OR (C) OMP

DATE

TIME

OTHER:

ICE / COOL

ACID/BASE

OTHER:

SLUDGE

OIL

SOIL

WASTEWATER

GROUNDWATER

# CONTAINERS

(G) RAB OR (C) OMP

DATE

TIME

OTHER:

ICE / COOL

ACID/BASE

OTHER:

SLUDGE

OIL

SOIL

WASTEWATER

GROUNDWATER

# CONTAINERS

(G) RAB OR (C) OMP

DATE

TIME

OTHER:

ICE / COOL

ACID/BASE

OTHER:

SLUDGE

OIL

SOIL

WASTEWATER

GROUNDWATER

# CONTAINERS

(G) RAB OR (C) OMP

DATE

TIME

OTHER:

ICE / COOL

ACID/BASE

OTHER:

SLUDGE

OIL

SOIL

WASTEWATER

GROUNDWATER

# CONTAINERS

(G) RAB OR (C) OMP

DATE

TIME

OTHER:

ICE / COOL

ACID/BASE

OTHER:

SLUDGE

OIL

SOIL

WASTEWATER

GROUNDWATER

# CONTAINERS

(G) RAB OR (C) OMP

DATE

TIME

OTHER:

ICE / COOL

ACID/BASE

OTHER:

SLUDGE

OIL

SOIL

WASTEWATER

GROUNDWATER

# CONTAINERS

(G) RAB OR (C) OMP

DATE

TIME

OTHER:

ICE / COOL

ACID/BASE

OTHER:

SLUDGE

OIL

SOIL

WASTEWATER

GROUNDWATER

# CONTAINERS

(G) RAB OR (C) OMP

DATE

TIME

OTHER:

ICE / COOL

ACID/BASE

OTHER:

SLUDGE

OIL

SOIL

WASTEWATER

GROUNDWATER

# CONTAINERS

(G) RAB OR (C) OMP

DATE

TIME

OTHER:

ICE / COOL

ACID/BASE

OTHER:

SLUDGE

OIL

SOIL

WASTEWATER

GROUNDWATER

# CONTAINERS

(G) RAB OR (C) OMP

DATE

TIME

OTHER:

ICE / COOL

ACID/BASE

OTHER:

SLUDGE

OIL

SOIL

WASTEWATER

GROUNDWATER

# CONTAINERS

(G) RAB OR (C) OMP

DATE

TIME

OTHER:

ICE / COOL

ACID/BASE

OTHER:

SLUDGE

OIL

SOIL

WASTEWATER

GROUNDWATER

# CONTAINERS

(G) RAB OR (C) OMP

DATE

TIME

OTHER:

ICE / CO

# RICE OPERATING COMPANY

122 West Taylor Hobbs, NM 88240  
 PHONE: (505) 393-9174 FAX: (505) 397-1471  
 PID METER CALIBRATION & FIELD REPORT FORM

COPY

CK.	
MODEL	
NO.	✓

MODEL: PGM 7300	SERIAL NO: 590-000183
MODEL: PGM 7600	SERIAL NO: 110-013744
MODEL: PGM 7600	SERIAL NO: 110-12383
MODEL: PGM 7600	SERIAL NO: 110-023920

GAS COMPOSITION: ISOBUTYLENE 100PPM / AIR: BALANCE

LOT NO: 03-3425	EXPIRATION DATE: 8-29-09
FILL DATE: 2-29-08	METER READING ACCURACY: 100

ACCURACY: +/- 2%

SYSTEM	JUNCTION	UNIT	SECTION	TOWN SHIP	RANGE
EME	G-29	L1	29	195	37E

SAMPLE ID	PID	SAMPLE ID	PID
Background	0.0		
Source			
13'	0.9		
4'	0.0		
5'	0.0		
6'	0.0		
7'	0.0		
8'	0.0		

I verify that I have calibrated the above instrument in accordance to the manufacture operation manual.

SIGNATURE:

*London Wood*

DATE:

10-06-09

# CHLORIDE CONCENTRATION CURVE

RICE Operating Company

## EME Jct. G-29

Unit 'G', Sec. 29, T19S, R37E

Backhoe samples at the junction (source)

Depth bgs (ft)	Cl ppm
3	208
4	202
5	199
6	144
7	170
8	170

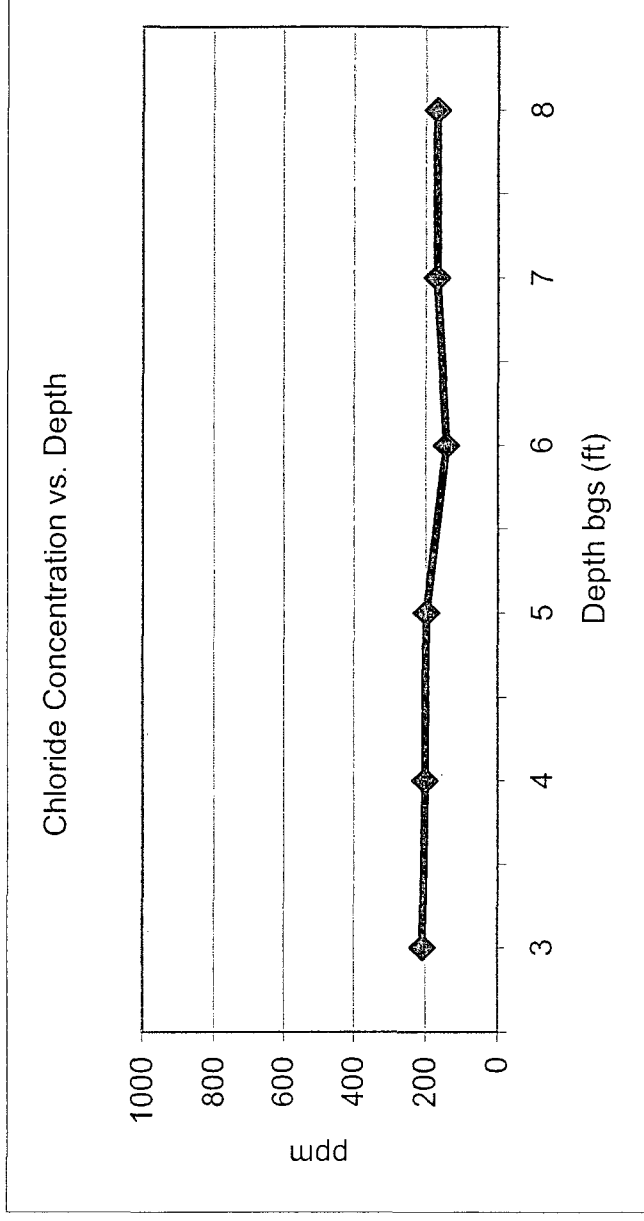

Groundwater = 22 ft