

1R - 427-264

REPORTS

DATE:

01-20-09

EME Apache 'Z' Boot

1R427-264

RECEIVED
MAR 25 2009
Environmental Bureau
Oil Conservation Division

CLOSURE

RICE OPERATING COMPANY JUNCTION BOX FINAL REPORT

BOX LOCATION

| SWD SYSTEM | JUNCTION | UNIT | SECTION | TOWNSHIP | RANGE | COUNTY | BOX DIMENSIONS - FEET | | |
|---------------------------------|--------------------|------|---------|----------|-------|--------|-----------------------|-----------|----------|
| Eunice Monument Eumont (EME) | Apache 'Z' boot | A | 13 | 20S | 36E | Lea | Length 7' | Width 21' | Depth 3' |
| | | | | | | | moved 95 ft southeast | | |

LAND TYPE: BLM _____ STATE X FEE LANDOWNER _____ OTHER _____

Depth to Groundwater 29 feet NMOCD SITE ASSESSMENT RANKING SCORE: 20

Date Started 8/20/2008 Date Completed 8/22/2008 OCD Witness no

Soil Excavated 7 cubic yards Excavation Length 5 Width 3 Depth 12 feet

Soil Disposed 24 cubic yards Offsite Facility Sundance Location Eunice, NM

FINAL ANALYTICAL RESULTS: Sample Date 8/20/2008 Sample Depth 12 ft

TPH and Chloride laboratory test results completed by using an approved lab and testing procedures pursuant to NMOCD guidelines.

CHLORIDE FIELD TESTS

| Sample Location | PID (field) ppm | GRO mg/kg | DRO mg/kg | Chloride mg/kg |
|-----------------|-----------------|-----------|-----------|----------------|
| SOURCE 12' GRAB | 0.2 | <10.0 | <10.0 | 32 |

General Description of Remedial Action: This junction was addressed during the pipeline replacement/upgrade program. After the former junction box was removed, an investigation was conducted using a backhoe to collect soil samples at regular intervals producing a 5x3x12-ft-deep-excavation. Chloride field tests were performed on each sample, which yielded low concentrations similar to that of the background. Organic vapors were measured using a PID, which also yielded low concentrations. The deepest sample, 12 ft BGS, was sent to a commercial laboratory for analysis of chloride and TPH, which confirmed low concentrations. The excavated soil was returned to the excavation and clean, imported soil was used as a top cap and to contour to the surrounding area. On 8/22/2008, the site was seeded with a blend of native vegetation and is expected to return to a productive capacity at a normal rate.

| LOCATION | DEPTH | mg/kg |
|--|-------|-------|
| background | 6" | 237 |
| vertical delineation trench at the junction (source) | 3' | 413 |
| | 4' | 173 |
| | 5' | 176 |
| | 6' | 207 |
| | 7' | 221 |
| | 8' | 238 |
| | 9' | 206 |
| | 10' | 226 |
| | 11' | 207 |
| | 12' | 214 |

enclosures: photos, lab results, PID field screenings, chloride curve

I HEREBY CERTIFY THAT THE INFORMATION ABOVE IS TRUE AND COMPLETE TO THE BEST OF MY
KNOWLEDGE AND BELIEF.

SITE SUPERVISOR Jordan Woodfin SIGNATURE *Jordan Woodfin* COMPANY RICE OPERATING COMPANY

REPORT ASSEMBLED BY Katie Jones INITIAL KJ

PROJECT LEADER Larry Bruce Baker Jr. SIGNATURE *Larry Bruce Baker Jr.* DATE 1-20-09

EME Apache 'Z' boot

Unit A, Section 13, T20S, R36E



excavating at former junction site, facing north

8/20/2008

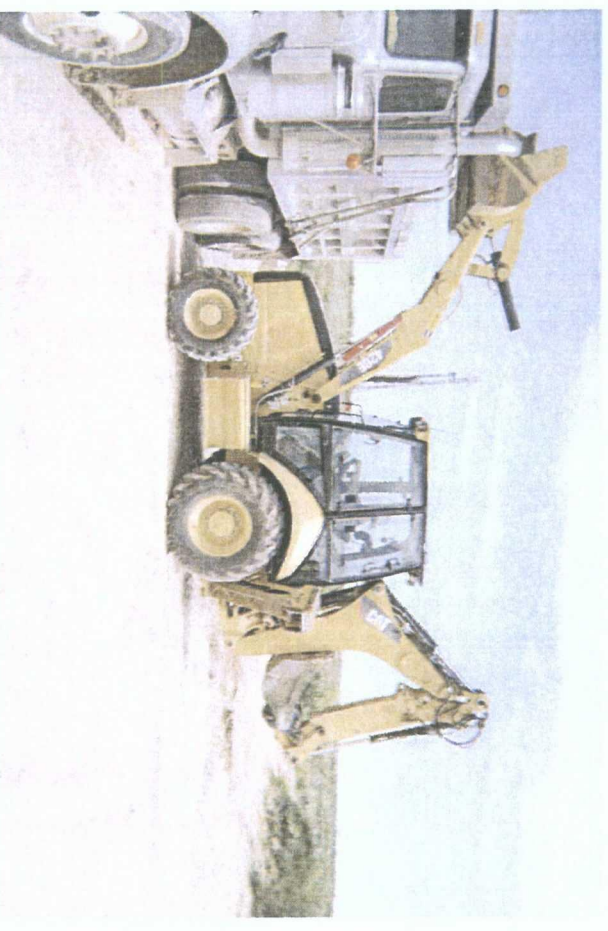

disposing of contaminated soil, facing north

8/21/2008

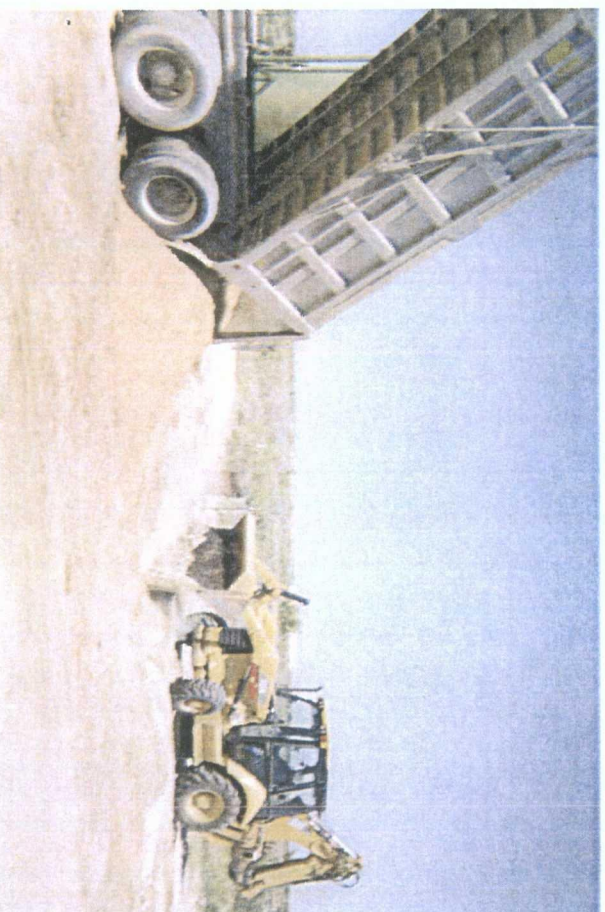

unloading clean soil on site, facing east

8/22/2008



seeding backfilled site, facing north

8/22/2008



COPY

Sampling Date: 08/20/08
Sample Type: SOIL
Sample Condition: COOL & INTACT
Sample Received By: HM
Analyzed By: AB/HM

Revised report.

Date _____

PLEASE NOTE: **Liability and Damages.** Cardinal's liability and client's exclusive remedy for any claim arising, whether based in contract or tort, shall be limited to the amount paid by client for analyses. All claims, including those for negligence and any other cause whatsoever shall be deemed waived unless made in writing and received by **Cardinal** within thirty (30) days after completion of the applicable service. In no event shall **Cardinal** be liable for incidental or consequential damages, including, without limitation, business interruptions, loss of use, or loss of profits incurred by client, its subsidiaries, affiliates or successors arising out of or related to the performance of services hereunder by **Cardinal**, regardless of whether such claim is based upon any of the above-stated reasons or otherwise. Results relate only to the samples identified above. This report shall not be reproduced except in full with written approval of Cardinal Laboratories.



ARDINAL LABORATORIES

101 East Marland, Hobbs, NM 88240 2111 Beechwood, Abilene, TX 79603
(505) 393-2326 FAX (505) 393-2476 (325) 673-7001 FAX (325) 673-7020

[illegible]

PLEASE NOTE: Liability and Damages. Cardinal's liability and client's exclusive remedy for any claim arising whether based in contract or tort, shall be limited to the amount paid by the client for the analyses. All claims, including those for negligence and any other cause whatsoever shall be deemed waived unless made in writing and received by Cardinal within 30 days after completion of the applicable service. In no event shall Cardinal be liable for incidental or consequential damages, including without limitation, business interruptions, loss of time, or loss of profits incurred by clients. The substitution of a affiliate or successor arising out of or related to the performance of service hereunder by Cardinal, regardless of whether such claim is based upon any of the above stated reasons or otherwise, shall not constitute a breach of this agreement.

| | | | | | |
|--|--|--|--|--|--|
| Relinquished By: <u>Jason Woodfin</u> Date: <u>8-21-08</u> Time: <u>8:40</u> | | Received By: <u>Step S. Morrow</u> Date: <u>8:40</u> Time: | | Phone Result: <input type="checkbox"/> Yes <input type="checkbox"/> No Fax Result: <input type="checkbox"/> Yes <input type="checkbox"/> No Add'l Phone #: _____ Add'l Fax #: _____ | |
| Relinquished By: _____ Date: _____ Time: _____ | | Received By: _____ Date: _____ Time: _____ | | REMARKS: Email results to <u>bbaaker@riceswd.com</u> Acc to <u>jpurvis@riceswd.com</u> | |
| Delivered By: (Circle One) (Sample) UPS - Bus - Other: | | Sample Condition Cool <input checked="" type="checkbox"/> Yes <input type="checkbox"/> No Intact <input checked="" type="checkbox"/> Yes <input type="checkbox"/> No | | CHECKED BY: (Initials) <u>JSW</u> | |

EMAIL results to blaker@ricswd.com

ofcc to: jpurvis@rice.edu.com

† Cardinal cannot accept verbal changes. Please fax written changes to 505-393-2476

RICE OPERATING COMPANY

122 West Taylor Hobbs, NM 88240

PHONE: (505) 393-9174 FAX: (505) 397-1471

PID METER CALIBRATION & FIELD REPORT FORM

COPY

| | |
|-------|-------------------------------------|
| CK. | <input checked="" type="checkbox"/> |
| MODEL | |
| NO. | |

| | |
|-----------------|-----------------------|
| MODEL: PGM 7300 | SERIAL NO: 590-000183 |
| MODEL: PGM 7600 | SERIAL NO: 110-013744 |
| MODEL: PGM 7600 | SERIAL NO: 110-12383 |
| MODEL: PGM 7600 | SERIAL NO: 110-023920 |

GAS COMPOSITION: ISOBUTYLENE 100PPM / AIR: BALANCE

| | |
|---------------------|--------------------------------|
| LOT NO: 07-3353 | EXPIRATION DATE: 5-16-09 |
| FILL DATE: 11-16-07 | METER READING ACCURACY: 100.00 |

ACCURACY : +/- 2%

| SYSTEM | JUNCTION | UNIT | SECTION | TOWN SHIP | RANGE |
|--------|----------|------|---------|-----------|-------|
| EME | Apache Z | H | 13 | 205 | 30E |

| SAMPLE ID | PID | SAMPLE ID | PID |
|-----------|-----|-----------|-----|
| Source | | | |
| 3' | 0.3 | | |
| 4' | 0.7 | | |
| 5' | 0.4 | | |
| 6' | 0.4 | | |
| 7' | 0.4 | | |
| 8' | 0.3 | | |
| 9' | 0.3 | | |
| 10' | 0.2 | | |
| 11' | 0.2 | | |
| 12' | 0.2 | | |
| | | | |

I verify that I have calibrated the above instrument in accordance to the manufacture operation manual.

SIGNATURE:

John W. Wolf

DATE: 8-20-09

EME Apache 'Z' boot

Unit 'A', Sec. 13, T20S, R36E

Backhoe samples at the junction (source)

| Depth bgs (ft) | [Cl] ppm |
|----------------|----------|
| 3 | 413 |
| 4 | 173 |
| 5 | 176 |
| 6 | 207 |
| 7 | 221 |
| 8 | 238 |
| 9 | 206 |
| 10 | 226 |
| 11 | 207 |
| 12 | 214 |

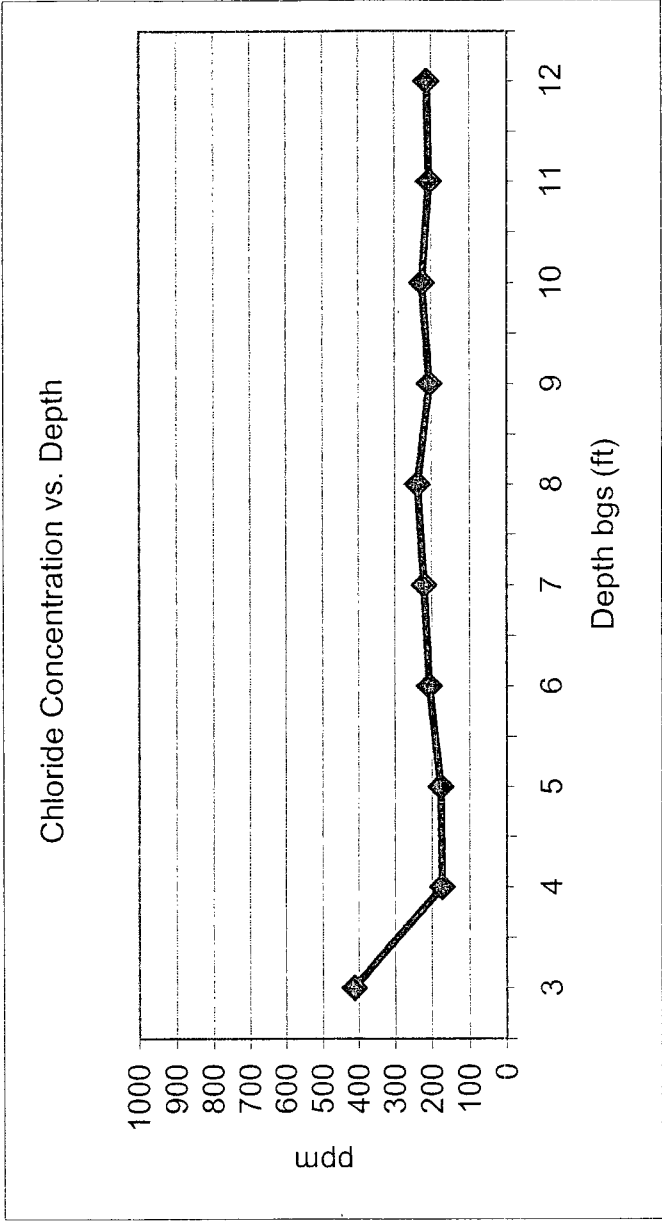

Groundwater = 29 ft