

DATE IN 1/12/10	SUSPENSE 2/2/10	ENGINEER DB	LOGGED IN	TYPE ASL	APP NO. PWS 1001262909
--------------------	--------------------	----------------	-----------	-------------	---------------------------

ABOVE THIS LINE FOR DIVISION USE ONLY

NEW MEXICO OIL CONSERVATION DIVISION
- Engineering Bureau -
1220 South St. Francis Drive, Santa Fe, NM 87505



Hess Corporation
Mitchell # 181B
1830 # 181

ADMINISTRATIVE APPLICATION CHECKLIST

in UNIT B

THIS CHECKLIST IS MANDATORY FOR ALL ADMINISTRATIVE APPLICATIONS FOR EXCEPTIONS TO DIVISION RULES AND REGULATIONS WHICH REQUIRE PROCESSING AT THE DIVISION LEVEL IN SANTA FE

Application Acronyms:

[NSL-Non-Standard Location] [NSP-Non-Standard Proration Unit] [SD-Simultaneous Dedication]
[DHC-Downhole Commingling] [CTB-Lease Commingling] [PLC-Pool/Lease Commingling]
[PC-Pool Commingling] [OLS - Off-Lease Storage] [OLM-Off-Lease Measurement]
[WFX-Waterflood Expansion] [PMX-Pressure Maintenance Expansion]
[SWD-Salt Water Disposal] [IPI-Injection Pressure Increase]
[EOR-Qualified Enhanced Oil Recovery Certification] [PPR-Positive Production Response]

[1] **TYPE OF APPLICATION** - Check Those Which Apply for [A]

[A] Location - Spacing Unit - Simultaneous Dedication
☒ NSL ☐ NSP ☐ SD

Check One Only for [B] or [C]

[B] Commingling - Storage - Measurement
☐ DHC ☐ CTB ☐ PLC ☐ PC ☐ OLS ☐ OLM

[C] Injection - Disposal - Pressure Increase - Enhanced Oil Recovery
☐ WFX ☐ PMX ☐ SWD ☐ IPI ☐ EOR ☐ PPR

[D] Other: Specify _____

[2] **NOTIFICATION REQUIRED TO:** - Check Those Which Apply, or Does Not Apply

[A] ☐ Working, Royalty or Overriding Royalty Interest Owners
[B] ☒ Offset Operators, Leaseholders or Surface Owner (unleased mineral owners)
[C] ☒ Application is One Which Requires Published Legal Notice (unlocatable mineral owner)
[D] ☐ Notification and/or Concurrent Approval by BLM or SLO
U.S. Bureau of Land Management - Commissioner of Public Lands, State Land Office
[E] ☐ For all of the above, Proof of Notification or Publication is Attached, and/or,
[F] ☐ Waivers are Attached

[3] **SUBMIT ACCURATE AND COMPLETE INFORMATION REQUIRED TO PROCESS THE TYPE OF APPLICATION INDICATED ABOVE.**

[4] **CERTIFICATION:** I hereby certify that the information submitted with this application for administrative approval is **accurate** and **complete** to the best of my knowledge. I also understand that **no action** will be taken on this application until the required information and notifications are submitted to the Division.

Note: Statement must be completed by an individual with managerial and/or supervisory capacity.

James S. Hughart
Print or Type Name

James S. Hughart
Signature

Land Manager

01/12/2010

Title

Date

jhughart@hess.com
e-mail Address

RECEIVED
2010 JUN 11 PM 3:31

Brooks, David K., EMNRD

From: Hughart, Jim [JHughart@hess.com]
Sent: Tuesday, January 12, 2010 3:05 PM
To: Brooks, David K., EMNRD
Cc: Martin, Ed, EMNRD; Smith, Rita; Holcomb, Danny
Subject: Non Standard Locations (NSL's)
Attachments: 1830 181B NSL Ltr.pdf; 1830 181B NSL Plat.pdf; 1829 031O NSL Ltr.pdf; 1829 031O NSL Plat.pdf

<<1830 181B NSL Ltr.pdf>> <<1830 181B NSL Plat.pdf>> <<1829 031O NSL Ltr.pdf>> <<1829 031O NSL Plat.pdf>>

David,

Attached are unorthodox well location applications for the proposed WBDGU 1829 031O and the Mitchell 1830 181B wells located in Harding County, New Mexico. There is a PDF letter and separate PDF plat for each well. I have done my best to prepare these according to the regulations, but if there are mistakes, please let me know and I will correct immediately.

For your information, Rita Smith will withdraw the application to drill the Mitchell 1830 111M. We intend to restake this as the Mitchell 1830 111L and a new application will be filed. Reliant has advised they will withdraw it's objection to the 1830 111M once the new location has been staked and a permit has been applied for.

If you have any comments or questions, please contact me.

Regards,

Jim Hughart
Hess Corporation
713-609-5517
jhughart@hess.com

This inbound email has been scanned by the MessageLabs Email Security System.



HESS CORPORATION
500 Dallas Street
Houston, TX 77002

James S. Hughart
Land Manager
PHONE: (713) 609-5517
FAX: (713) 609-5670
jhughart@hess.com

VIA EMAIL

January 12, 2010

David Brooks, OCD Hearing Examiner
Oil Conservation Division
1220 South Saint Francis Drive
Santa Fe, New Mexico 87505

RE: Unorthodox Well Location Application
Mitchell 1830 181B
Harding County, New Mexico

Dear Mr. Brooks:

In compliance with 19.15.15.13 NMAC, Hess Corporation (Hess) as operator of the proposed Mitchell 1830 181B requests administrative approval of our application for permit to drill the subject well to be located in the NW/4NE/4 of Section. 18, T18N, R30E. Hess cannot drill at a legal location in the SW/4NE/4 of Section 18 due to topographical considerations.

Enclosed is a plat showing the spacing unit, being all of section 18, T18N, R30E, the drill site located in the unorthodox location of the NW/4NE/4 of Sec. 18 and the adjoining affected units being all of Section 7, the SW/4 of Section 8 (subject to 160 acre spacing) and all of Section 17.

The affected parties are:

1. All of Section 7, the SW/4 of Section 8 and all of Section 17 excluding 1.01 acres in the southwest corner – **Hess Corporation** – 100%
2. 1.01 acres in the southwest corner of Section 17: **Hess Corporation** – 56.25%; **F&F Family Limited Partnership** – 18.75 % - unleased; heirs of **Charles and Emma Field** – 25% - unleased

I, James S. Hughart, Land Manager of Hess Corporation attest that Hess waives its own right to object to this unorthodox well application. Further, I attest that on December 14, 2009 I sent a certified letter to F&F Family Limited Partnership (F&F) along with the copy of the application for permit to drill and other particulars advising F&F that it could object to the application by filing notice with the Oil Conservation Division in Santa Fe within 20 days of its receipt of the certified letter which was received

by Mike Fitzgerald, President, on December 18, 2009 (copy of green certified receipt enclosed). Finally, I attest that I had the Union County Leader in Clayton, New Mexico file a legal notice on December 16, 2009 to Charles P. Field and Emma Field or their heirs or devisees (copy of affidavit of publication is enclosed) advising that Hess had filed an application for permit to drill the well at an unorthodox location and that anyone wishing to object to the Commission in Santa Fe should do so within 20 days of the filing of the notice.

Also enclosed is an Administrative Application Checklist.

If you have any comments or question, please contact me.

Yours truly,

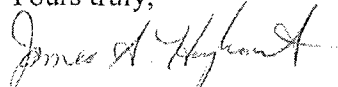

James S. Hughart,
Land Manager

Encls.

Cc. Ed Martin, District Supervisor OCD – ed.martin@state.nm.us

Mitchell 1830 181B

7002 2410 0004 9609 2705

U.S. Postal ServiceSM
CERTIFIED MAILSM RECEIPT
(Domestic Mail Only. No Insurance Coverage Provided)

For delivery information visit our website at www.usps.com

Postage	\$
Certified Fee	
Return Receipt Fee (Endorsement Required)	
Restricted Delivery Fee (Endorsement Required)	

J. Stupak
Postmark Here

Total Post

Mike Fitzgerald

F&F Family Limited Partnership

130 Fitzgerald Lane

Mosquero, NM 87733

Sent To	
Street, Apt. or P.O. Box #	
City, State	

SENDER: COMPLETE THIS SECTION

- ☒ Complete items 1, 2, and 3. Also complete item 4 if Restricted Delivery is desired.
- ☒ Print your name and address on the reverse so that we can return the card to you.
- ☒ Attach this card to the back of the mailpiece, or on the front if space permits.

1. Article Addressed to:

Mike Fitzgerald
F&F Family Limited Partnership
130 Fitzgerald Lane
Mosquero, NM 87733

COMPLETE THIS SECTION ON DELIVERY

A. Signature <i>Michael Horan</i>	<input checked="" type="checkbox"/> Agent <input type="checkbox"/> Addressee
B. Received by (Printed Name) Michael Horan	C. Date of Delivery 12/18/09
D. Is delivery address different from item 1? <input type="checkbox"/> Yes If YES, enter delivery address below: <input type="checkbox"/> No	

3. Service Type	
<input checked="" type="checkbox"/> Certified Mail	<input type="checkbox"/> Express Mail
<input type="checkbox"/> Registered	<input checked="" type="checkbox"/> Return Receipt for Merchandise
<input type="checkbox"/> Insured Mail	<input type="checkbox"/> C.O.D.
4. Restricted Delivery? (Extra Fee) <input type="checkbox"/> Yes	

2. Article Number
(Transfer from service label) 7002 2410 0004 9609 2705

PS Form 3811, August 2001 Domestic Return Receipt 102395-02-M-1-5-0

AFFIDAVIT OF PUBLICATION

State of New Mexico
County of Union

SS.

The undersigned, being first duly sworn according to law, on her oath deposes and says that she is the office manager of the newspaper named the *Union County Leader* and that she has personal knowledge of the facts stated herein: That the said *Union County Leader* is a weekly newspaper of general paid circulation in Union and Harding Counties published in the County of Union and State of New Mexico; entered under the second class privilege at the U.S. Post Office a "dayton, Union County, New Mexico, and having been uninterruptedly and continuously so printed and published during a period of more than six months next to the date of the printing of the first publication concerning which this affidavit is made and a copy of which is hereto attached; that the said publication, a printed copy of which is hereto attached and made a part of this affidavit, was published in said newspaper once each week for successive weeks, and that payment for said publication has been made or assessed as part of the court costs to which it relates; said publications having been made on the following dates, to wit:

1st publication: the 16th day of December, 2009
2nd publication: the 1 day of 1, 201
3rd publication: the 1 day of 1, 201
-publication: the 1 day of 1, 201

Patricia Herrera Union County Leader
Patricia Herrera, Office Manager

Subscribed and sworn to before me this 17th
day of December, 2009
Mary Sue "Brandy" Payton
Notary Public, Union County, New Mexico
My commission expires December 13, 2011

Publisher's Bill:
48 lines, ONE times \$ 33.60

NOTICE sion seeking approv- North, Range 30 1220 South St. Fran-
To: Charles P. al of an unorthodox East, NMPM, Har- cis Drive, Santa Fe,
Field and Emma gas well location in ding County, New New Mexico 87505.
Field, or their heirs the Tubb formation Mexico. If you object Failure to object will
or devisees: Hess for the Mitchell 1830 to the application preclude you from
Corporation (500 Well No. 181 B, you must file a writ- contesting this mat-
Dallas Street, Level located 1,200 feet ten request for hear- ter at a later date.
2, Houston, Texas from the north line ing with the Division The well is located
77002) has filed an and 1,650 feet from within 20 days of the approximately 10
application with the the east line (the date this notice is miles east of Mos-
New Mexico Oil NW/4NE/4) of Sec- quero, New Mexico.
Conservation Divi- tion 18, Township 18 ston's address is 12-16

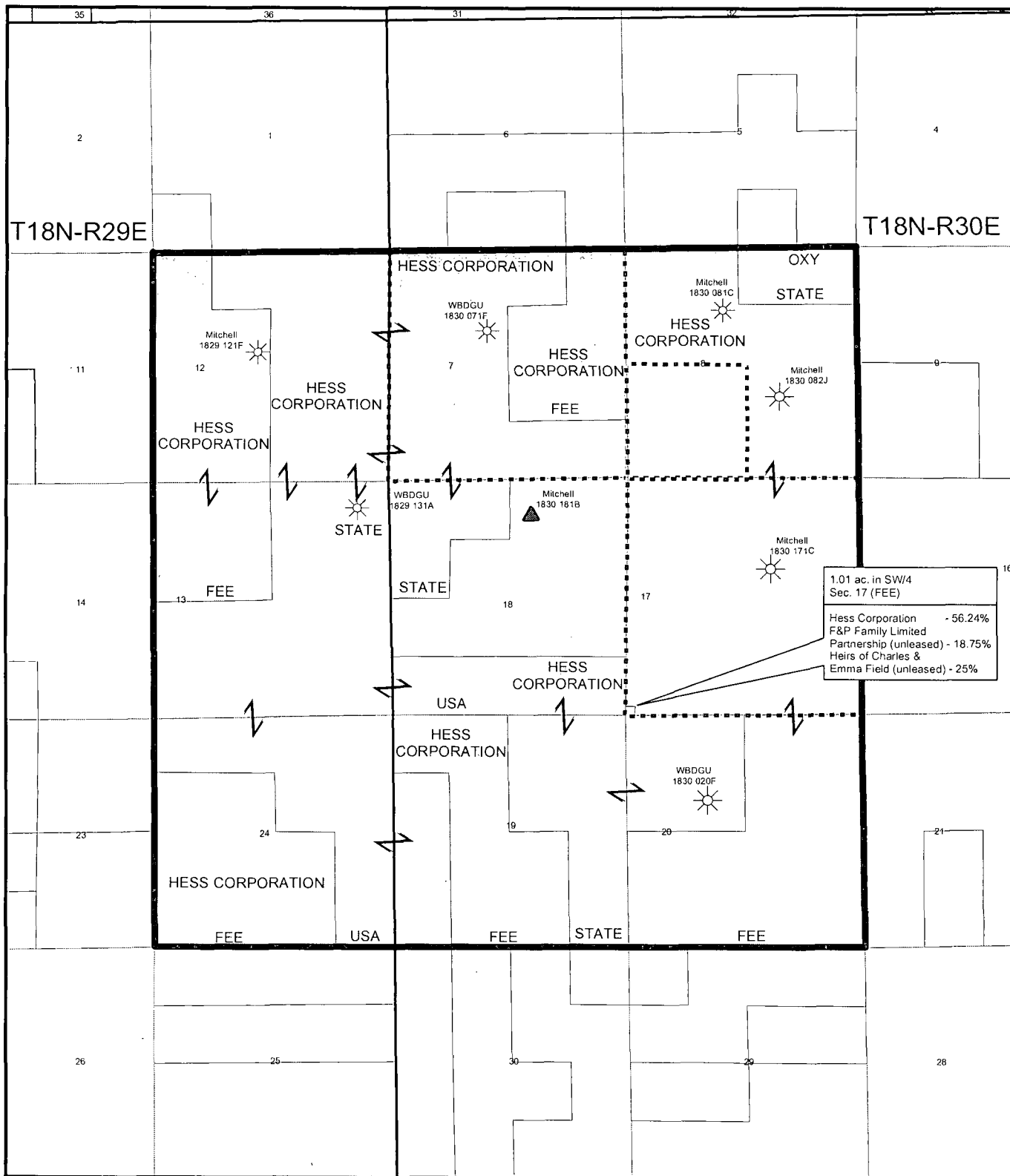

1.01 ac. in SW/4 Sec. 17 (FEE)	
Hess Corporation	- 56.24%
F&P Family Limited Partnership (unleased)	- 18.75%
Heirs of Charles & Emma Field (unleased)	- 25%

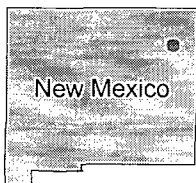

Legend

- Unorthodox Location
- Affected Drilling Units
- 9 Contiguous Section Block for Drilling Unit

HESS CORPORATION

LEASE MAP
MITCHELL 1830 181 B WELL

December 2009 Harding_Co_NM_3.MXD

Brooks, David K., EMNRD

From: Brooks, David K., EMNRD
Sent: Wednesday, January 13, 2010 10:09 AM
To: 'JHughart@hess.com'
Subject: Mithchell 1830 Well No.

Dear Mr. Hughart

I have received your NSL application for the referenced well. However, much of the information I will need to process this application is apparently not included.

First and foremost, your letter does not state the proposed location, nor does it state the pool or formation in which the well will be completed, information that is necessary to ascertain what spacing rules apply. Also, I will need a copy of the Form C-102 filed with the APD, which depicts the proposed location and the unit that will be dedicated to the proposed well.

I am inclined to infer from the plat submitted that Hess is the operator of the adjoining units in Sections 7 and 18. However, there is no statement in your application concerning working interests in those tracts. Please state if Hess owns 100% of the working interest in the adjoining tracts in Sections 7 and 18, and, if not, whether working interest ownership for those tracts is identical to working interest ownership of the NE/4 of Section 18. We need this information in order to be sure that all required notices of this application have been provided.

Thanks in advance for your assistance.

David K. Brooks
Legal Examiner



HESS CORPORATION
500 Dallas Street
Houston, TX 77002

James S. Hughart
Land Manager
PHONE: (713) 609-5517
FAX: (713) 609-5670
jhughart@hess.com

VIA EMAIL

January 13, 2010

David Brooks, OCD Hearing Examiner
Oil Conservation Division
1220 South Saint Francis Drive
Santa Fe, New Mexico 87505

RE: Unorthodox Well Location Application
Mitchell 1830 181B
Harding County, New Mexico

Dear Mr. Brooks:

In compliance with 19.15.15.13 NMAC, Hess Corporation (Hess) as operator of the proposed Mitchell 1830 181B requests administrative approval of our application for permit to drill the subject well to be located 1,200' FNL and 1,650' FEL (NW/4NE/4) of Section 18, T18N, R30E. Hess cannot drill at a legal location in the SW/4NE/4 of Section 18 due to topographical considerations.

A copy of the C-102 filed with the APD is enclosed. The well is to be drilled to a depth of 2,139' to test the Lower Tubb formation. Based on our records, Order # R-7737 covering the Tubb Formation in West Bravo Dome Field is in effect for Section 18 providing for 640 acre spacing. Hess has all of the mineral interest leased in this section and is the sole working interest owner of the leasehold. Upon the successful completion of the well as a producer of carbon dioxide gas, we will communitize Section 18 according to State Land Office regulations as we have previously done for other wells completed in the area.

Enclosed is a plat showing the spacing unit, being all of Section 18, T18N, R30E, the drill site located in the unorthodox location of the NW/4NE/4 of Sec. 18 and the adjoining affected units being all of Section 7 (subject to 640 acre spacing per R-7737), the SW/4 of Section 8 (subject to 160 acre spacing per R-7737) and all of Section 17 (subject to 640 acre spacing per R-7737). Hess owns 100% of the working interest in the Section 7 offsetting 640 acre unit and the 160 acre SW/4 of Section 8 offsetting unit. Hess owns 100% of the working interest in the 640 acre Section 17 unit excluding 1.01 acres in the southwest corner of the section, in which it owns 56.25% and the balance is unleased (see below for affected parties).

The affected parties are:

1. All of Section 7, the SW/4 of Section 8 and all of Section 17 excluding 1.01 acres in the southwest corner – **Hess Corporation** – 100%
2. 1.01 acres in the southwest corner of Section 17: **Hess Corporation** – 56.25%; **F&F Family Limited Partnership** – 18.75 % - unleased; heirs of **Charles and Emma Field** – 25% - unleased

I, James S. Hughart, Land Manager of Hess Corporation, attest that Hess waives its own right to object to this unorthodox well application as to its working interest in the three offset units mentioned above. Further and with regard to the 1.01 acre tract in the Section 17 offset unit, I attest that on December 14, 2009 I sent a certified letter to F&F Family Limited Partnership (F&F) along with the copy of the application for permit to drill and other particulars advising F&F that it could object to the application by filing notice with the Oil Conservation Division in Santa Fe within 20 days of its receipt of the certified letter which was received by Mike Fitzgerald, President, on December 18, 2009 (copy of green certified receipt enclosed). Finally, I attest that I had the Union County Leader in Clayton, New Mexico file a legal notice on December 16, 2009 to Charles P. Field and Emma Field or their heirs or devisees (copy of affidavit of publication is enclosed) advising that Hess had filed an application for permit to drill the well at an unorthodox location and that anyone wishing to object to the Commission in Santa Fe should do so within 20 days of the filing of the notice.

Also enclosed is an Administrative Application Checklist.

If you have any comments or question, please contact me.

Yours truly,

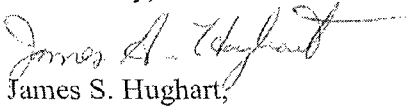

James S. Hughart,
Land Manager

Encls.

Cc. Ed Martin, District Supervisor OCD – ed.martin@state.nm.us

Mitchell 1830 181B

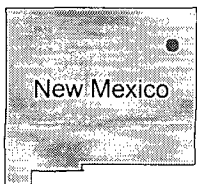
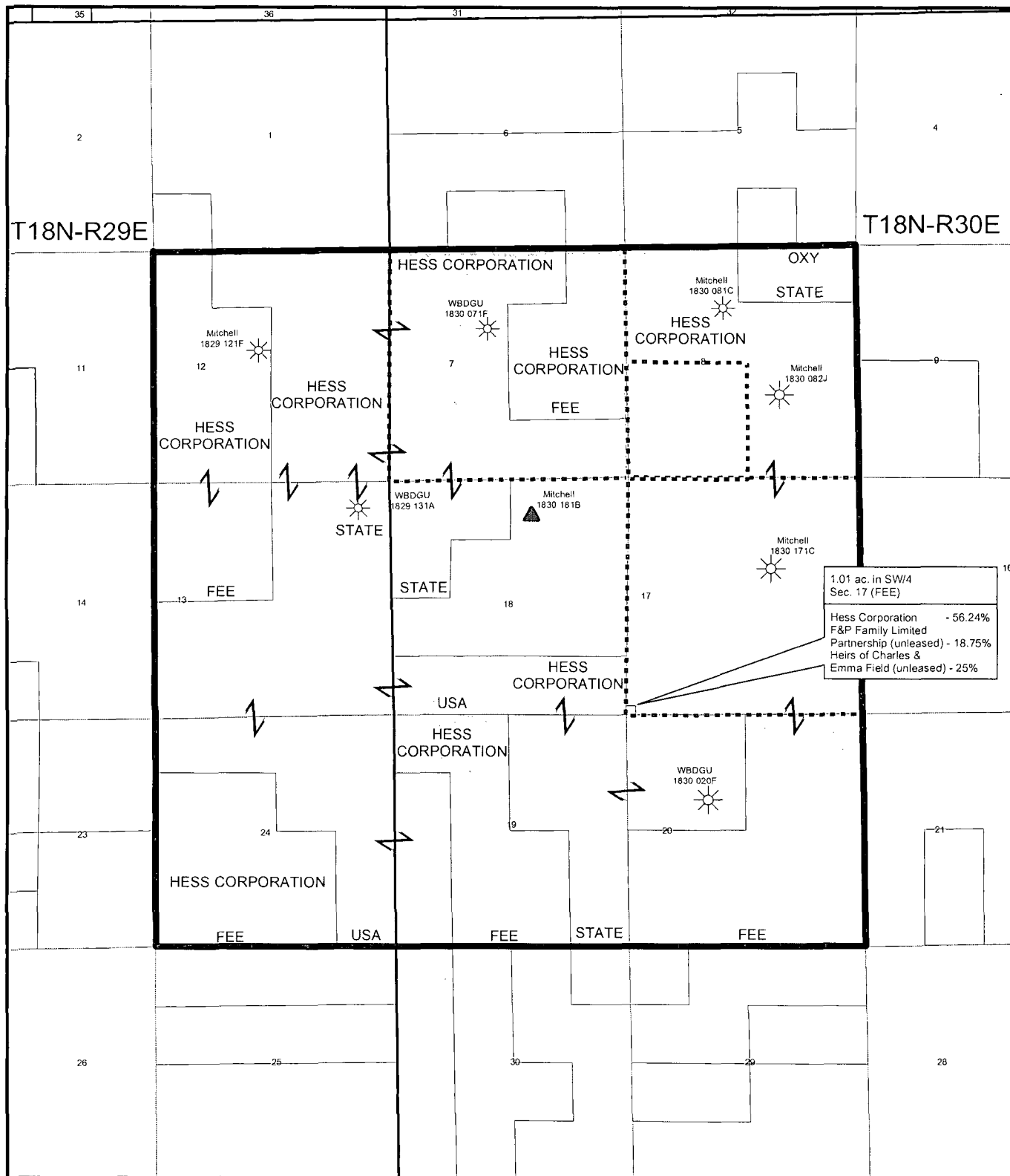

Legend

- Unorthodox Location
- Affected Drilling Units
- 9 Contiguous Section Block for Drilling Unit

HESS CORPORATION

LEASE MAP MITCHELL 1830 181 B WELL

December 2009

Harding_Co_NM_3.MXD

DISTRICT I
1626 N. French Dr., Hobbs, NM 88240
DISTRICT II
1301 W. Grand Avenue, Artesia, NM 88210
DISTRICT III
1000 Rio Brazos Rd., Aztec, NM 87410
DISTRICT IV
1220 S. St. Francis Dr., Santa Fe, NM 87505

State of New Mexico
Energy, Minerals and Natural Resources Department

Form C-102
Revised October 16, 2009

Submit one copy to appropriate
District Office

OIL CONSERVATION DIVISION
1220 South St. Francis Dr.
Santa Fe, New Mexico 87505

WELL LOCATION AND ACREAGE DEDICATION PLAT

☐ AMENDED REPORT

API Number 30-021-20508	Pool Code 96387	Pool Name West Bravo Dome CO2 Gas
Property Code 133	Property Name MITCHELL 1830	Well Number 1818
OGRID No. 495	Operator Name HESS CORPORATION	Elevation 4503'

Surface Location

UL or lot No.	Section	Township	Range	Lot Idn	Feet from the	North/South line	Feet from the	East/West line	County
B	18	18 N	30 E	B	1200	NORTH	1650	EAST	HARDING

Bottom Hole Location If Different From Surface

UL or lot No.	Section	Township	Range	Lot Idn	Feet from the	North/South line	Feet from the	East/West line	County
Dedicated Acres 637.2	Joint or Infill N	Consolidation Code C	Order No.						

NO ALLOWABLE WILL BE ASSIGNED TO THIS COMPLETION UNTIL ALL INTERESTS HAVE BEEN CONSOLIDATED
OR A NON-STANDARD UNIT HAS BEEN APPROVED BY THE DIVISION

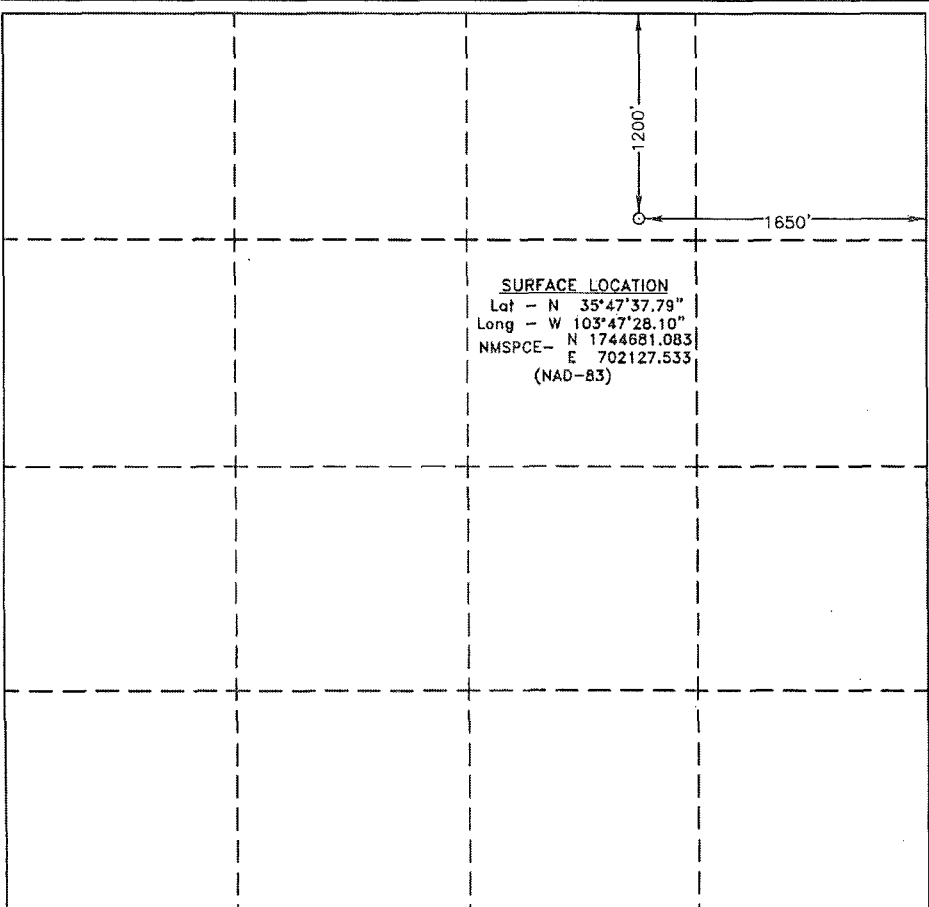
	<p>OPERATOR CERTIFICATION</p> <p>I hereby certify that the information contained herein is true and complete to the best of my knowledge and belief, and that this organization either owns a working interest or unleased mineral interest in the land including the proposed bottom hole location or has a right to drill this well at this location pursuant to a contract with an owner of such a mineral or working interest, or to a voluntary pooling agreement or a compulsory pooling order heretofore entered by the division.</p> <p>Rita C. Smith Signature Date 12/17/2009</p> <p>RITA C. SMITH Printed Name</p> <p>SURVEYOR CERTIFICATION</p> <p>I hereby certify that the well location shown on this plat was plotted from field notes of actual surveys made by me or under my supervision and that the same is true and correct to the best of my belief.</p> <p>NOVEMBER 17, 2009 Date Surveyed Signature & Seal of Professional Surveyor W.C. Jones Certificate No. Gary L. Jones 7977</p> <p>BASIN SURVEYS</p>
----------------------------------------------------------------------------------------------------------------------------------------------------------------------------------------------------------------------------------------------------------------------------------------------------------------------------------------------	-----------------------------------------------------------------------------------------------------------------------------------------------------------------------------------------------------------------------------------------------------------------------------------------------------------------------------------------------------------------------------------------------------------------------------------------------------------------------------------------------------------------------------------------------------------------------------------------------------------------------------------------------------------------------------------------------------------------------------------------------------------------------------------------------------------------------------------------------------------------------------------------------------------------------------------------------------------------------------------------------------------------------------------------------------------------------------------

SECTION 18, TOWNSHIP 18 NORTH, RANGE 30 EAST, N.M.P.M.,
HARDING COUNTY, NEW MEXICO.

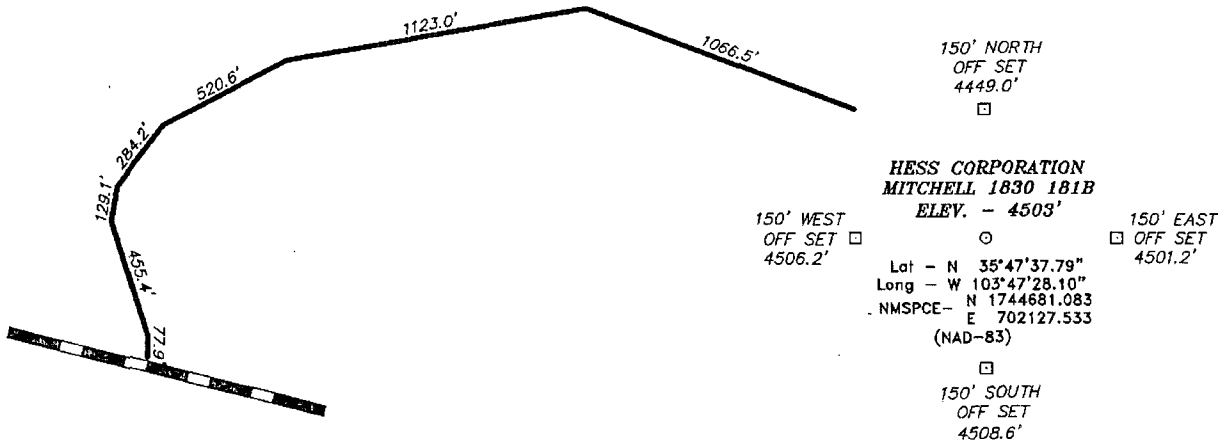

BASIN SURVEYS P.O. BOX 1786-HOBBS, NEW MEXICO

W.O. Number: 21823

Drawn By: J. SMALL

Date: 11-09-2009

Disk: JMS 21823

Survey Date: 11-01-2009

Sheet 1 of 1 Sheets

HESS CORPORATION

REF: MITCHELL 1830 181B / WELL PAD TOPO

THE MITCHELL 1830 181B LOCATED 1200'

FROM THE NORTH LINE AND 1650' FROM THE EAST LINE OF

SECTION 18, TOWNSHIP 18 NORTH, RANGE 30 EAST,

N.M.P.M., HARDING COUNTY, NEW MEXICO.

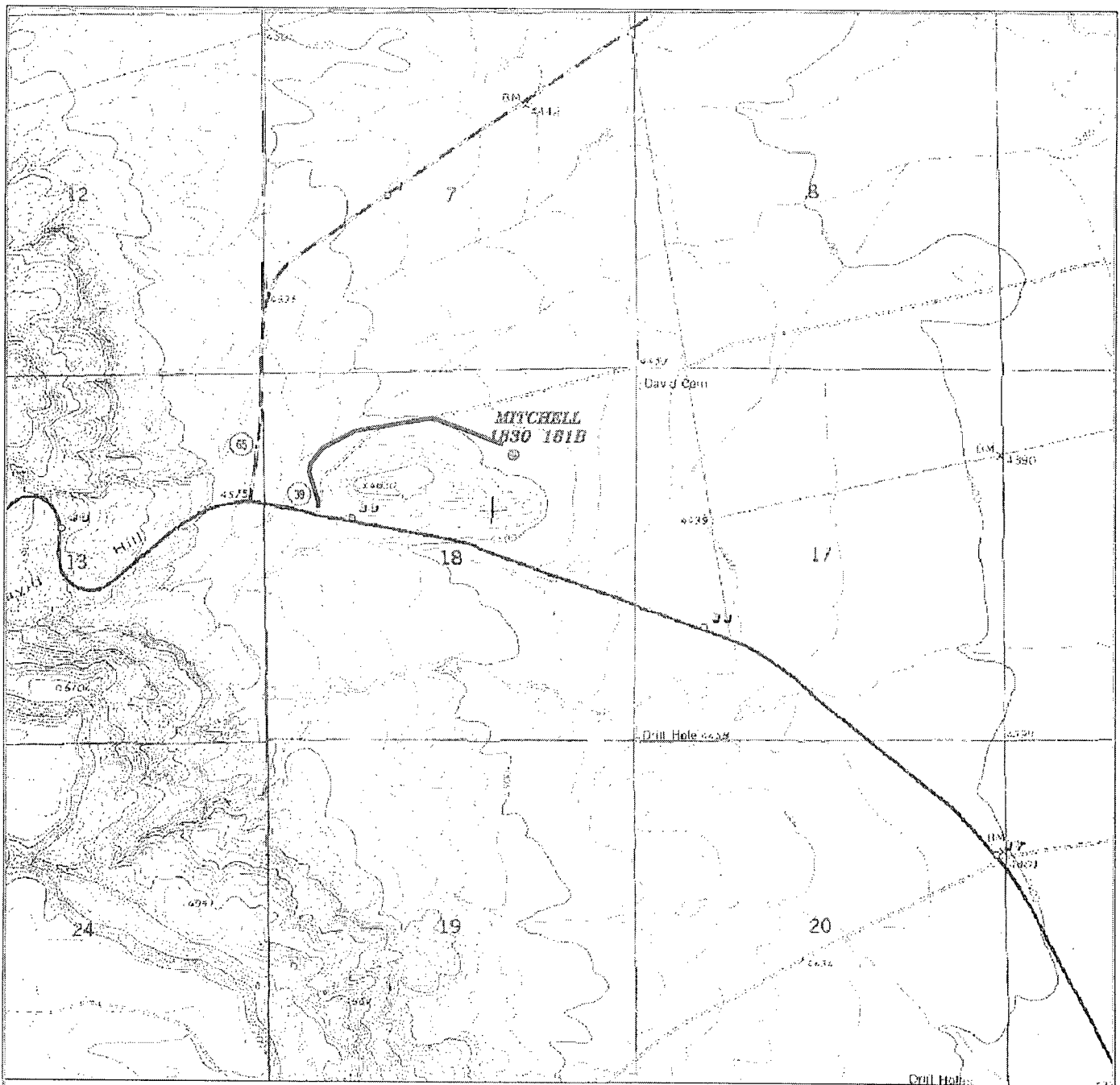

MITCHELL 1830 181B

Located 1200' FNL and 1850' FEL
 Section 18, Township 18 North, Range 30 East,
 N.M.P.M., Harding County, New Mexico.



focused on excellence
 in the oilfield

P.O. Box 1756
 1120 N. West County Rd
 Hobbs, New Mexico 88241
 (575) 363-7316 - Office
 (575) 362-2206 - Fax
 basin-surveys.com

W.O. Number: JMS 21823

Survey Date: 11-01-2009

Scale: 1" = 2000'

Date: 11-09-2009



**HESS
 CORPORATION**

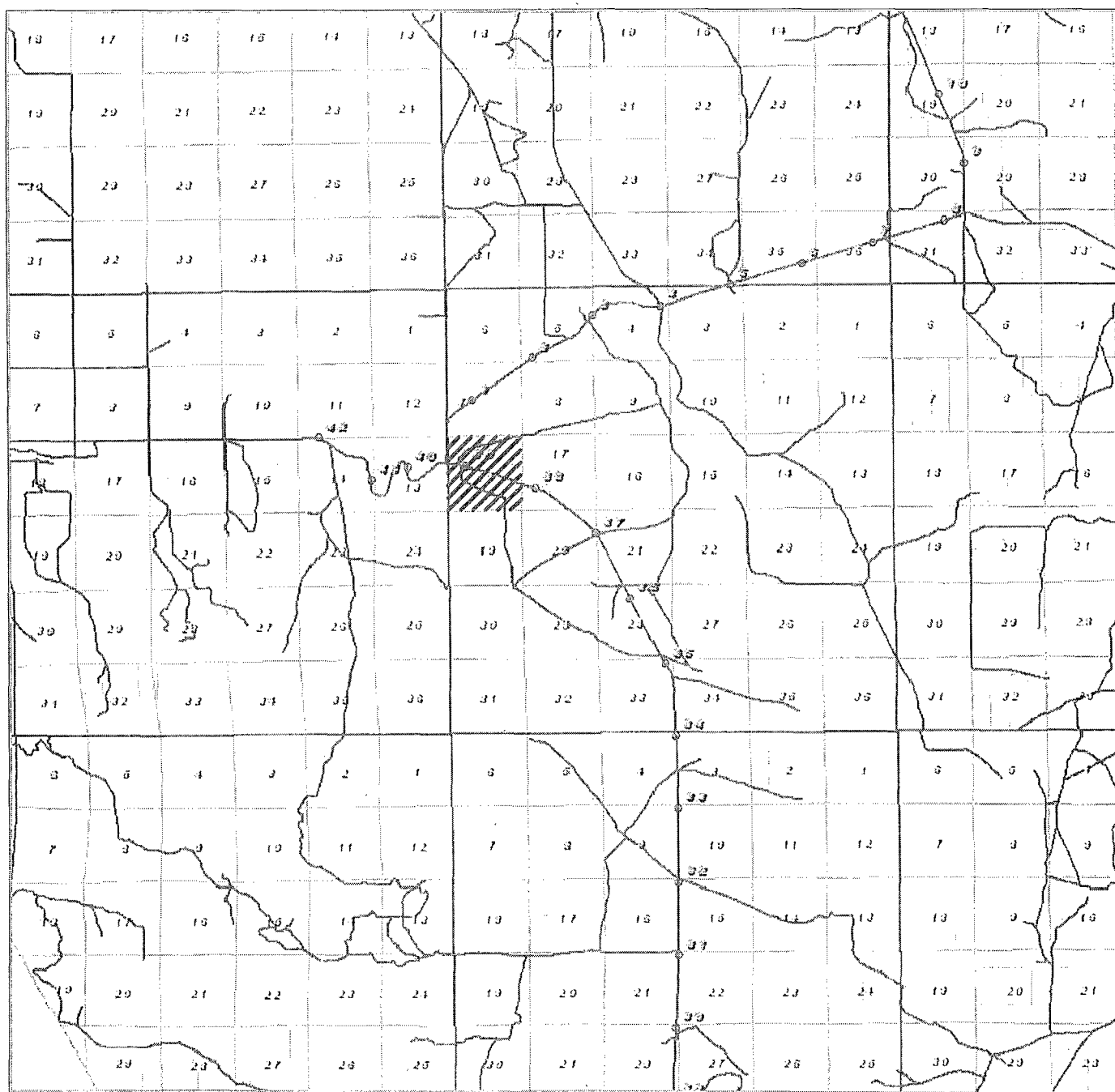

MITCHELL 1830 181B

Located 1200' FNL and 1650' FEL

Section 18, Township 18 North, Range 30 East,
N.M.P.M., Harding County, New Mexico.

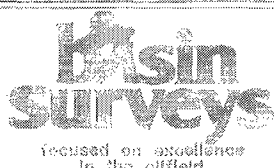

P.O. Box 1786
1100 N. West Conway Ave.
Hobbs, New Mexico 88241
(575) 593-7316 - Office
(575) 382-3206 - Fax
basinsurveys.com

W.O. Number: JMS 21623
Survey Date: 11-01-2009
Scale: 1" = 2 Miles
Date: 11-09-2009

**HESS
CORPORATION**

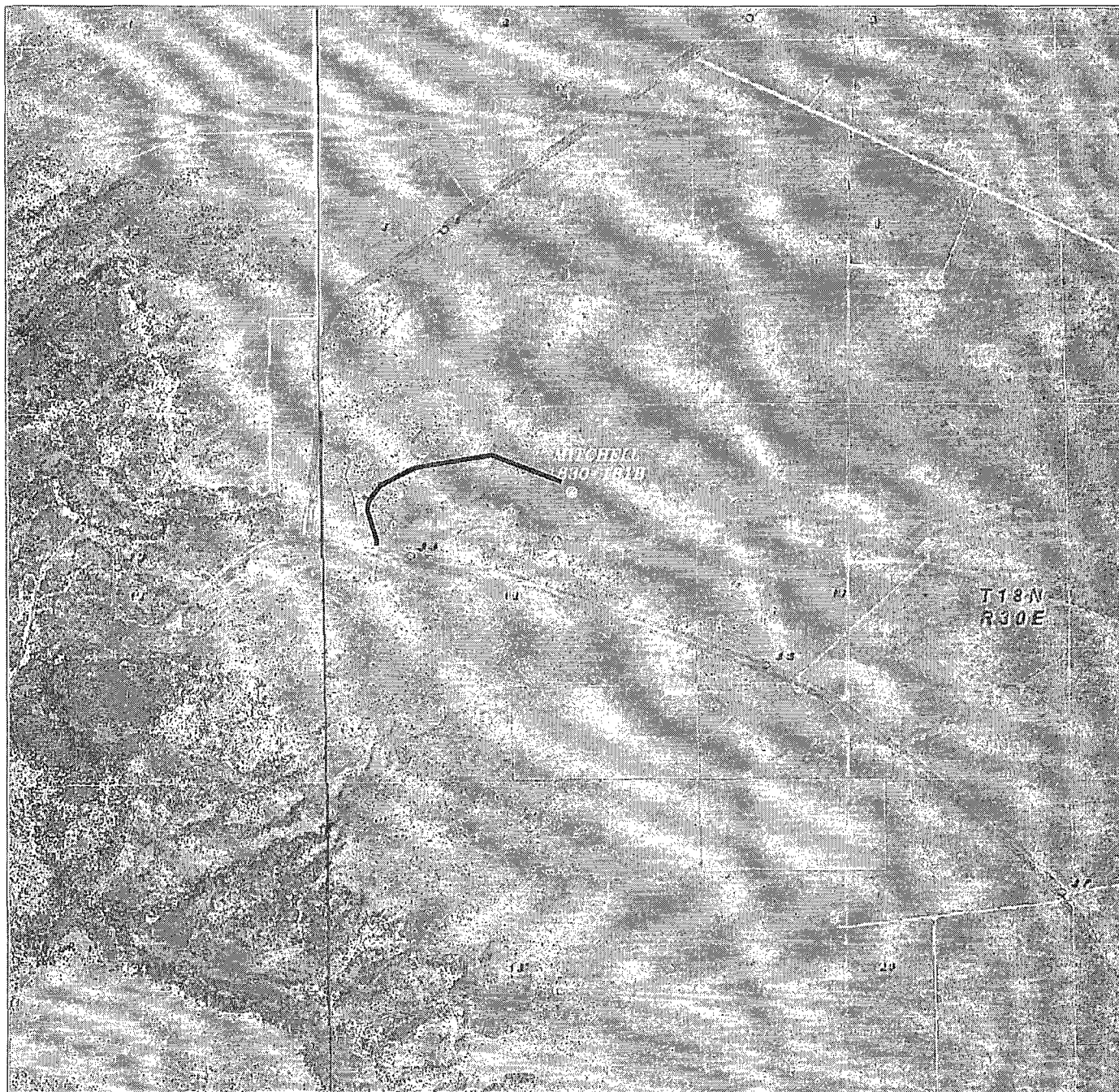

MITCHELL 1830 181B

Located 1200' FNL and 1650' FEL
 Section 18, Township 18 North, Range 30 East,
 N.M.P.M., Harding County, New Mexico.



focused on excellence
 in the oilfield

P.O. Box 1725
 1120 N. West County Rd.
 Hobbs, New Mexico 88241
 (573) 393-7316 - Office
 (575) 392-2206 - Fax
basinsurvey.com

W.O. Number: JMS 21523

Scale: 1" = 2000'

YELLOW TINT - USA LAND
 BLUE TINT - STATE LAND
 NATURAL COLOR - FEE LAND

**HESS
 CORPORATION**

Brooks, David K., EMNRD

From: Hughart, Jim [JHughart@hess.com]
Sent: Wednesday, January 13, 2010 2:21 PM
To: Brooks, David K., EMNRD
Cc: Martin, Ed, EMNRD; Smith, Rita; Holcomb, Danny
Subject: NSL's
Attachments: 1830 181B NSL Ltr.pdf; 1830 181B NSL Plat.pdf; 1830 181B Mitchell - C102 and Road.pdf; 1829 031O NSL Ltr.pdf; 1829 031O NSL Plat.pdf; 1829 031O WBDGU - C-102 and Road.pdf

<<1830 181B NSL Ltr.pdf>> <<1830 181B NSL Plat.pdf>> <<1830 181B Mitchell - C102 and Road.pdf>> <<1829 031O NSL Ltr.pdf>> <<1829 031O NSL Plat.pdf>> <<1829 031O WBDGU - C-102 and Road.pdf>>

David,

Thank you for your feed back and assistance with the non-standard location letters for the Mitchell 1830 181B and the WBDGU 1829 031O wells.

I believe I have addressed your concerns and have modified my letters accordingly. I have also included C-102's as you have directed. However, if there are still issues, I promise to stay on this until I get it correct. Thank you for your patience and please get back to me with any problems or concerns.

Thanks!

Jim Hughart
Hess Corporation
713-609-5517
jhughart@hess.com

This inbound email has been scanned by the MessageLabs Email Security System.

Brooks, David K., EMNRD

From: Hughart, Jim [JHughart@hess.com]
Sent: Tuesday, February 02, 2010 6:24 AM
To: Brooks, David K., EMNRD
Subject: FW: NSL's
Attachments: 1830 181B NSL Ltr.pdf; 1830 181B NSL Plat.pdf; 1830 181B Mitchell - C102 and Road.pdf; 1829 031O NSL Ltr.pdf; 1829 031O NSL Plat.pdf; 1829 031O WBDGU - C-102 and Road.pdf

David,

I got your e-mail after I had left work yesterday.

Here is my e-mail of Jan. 13 where I re-submitted for both the 1830 181B and the 1829 031O. The latter 3 PDF's pertain to the 031O NSL application

Thanks again for your help! For your information, I expect to submit a NSL application for the newly staked 1830 111L later today. The previous location was objected to by Reliant. It has now been moved to the north to be legal from the south line and satisfy Reliant's objection.

Jim Hughart
Hess Corporation
713-609-5517
jhughart@hess.com

From: Hughart, Jim
Sent: Wednesday, January 13, 2010 3:21 PM
To: Brooks, David K., EMNRD
Cc: Ed Martin (ed.martin@state.nm.us); Smith, Rita; Holcomb, Danny
Subject: NSL's

<<1830 181B NSL Ltr.pdf>> <<1830 181B NSL Plat.pdf>> <<1830 181B Mitchell - C102 and Road.pdf>> <<1829 031O NSL Ltr.pdf>> <<1829 031O NSL Plat.pdf>> <<1829 031O WBDGU - C-102 and Road.pdf>>

David,

Thank you for your feed back and assistance with the non-standard location letters for the Mitchell 1830 181B and the WBDGU 1829 031O wells.

I believe I have addressed your concerns and have modified my letters accordingly. I have also included C-102's as you have directed. However, if there are still issues, I promise to stay on this until I get it correct. Thank you for your patience and please get back to me with any problems or concerns.

Thanks!

Jim Hughart
Hess Corporation
713-609-5517
jhughart@hess.com

This inbound email has been scanned by the MessageLabs Email Security System.
