

DATE <i>4/1</i>	SUSPENSE	ENGINEER <i>DB</i>	LOGGED IN <i>4/6</i>	TYPE <i>NSL</i>	APP NO <i>2WVJ1009649436</i>
-----------------	----------	--------------------	----------------------	-----------------	------------------------------

ABOVE THIS LINE FOR DIVISION USE ONLY

NEW MEXICO OIL CONSERVATION DIVISION
 - Engineering Bureau -
 1220 South St. Francis Drive, Santa Fe, NM 87505



Newbowne - Limousine
no APT
15 CD Fed
Horiz well Com #1
80 acre

ADMINISTRATIVE APPLICATION CHECKLIST

THIS CHECKLIST IS MANDATORY FOR ALL ADMINISTRATIVE APPLICATIONS FOR EXCEPTIONS TO DIVISION RULES AND REGULATIONS WHICH REQUIRE PROCESSING AT THE DIVISION LEVEL IN SANTA FE

Application Acronyms:

[NSL-Non-Standard Location] [NSP-Non-Standard Proration Unit] [SD-Simultaneous Dedication]
 [DHC-Downhole Commingling] [CTB-Lease Commingling] [PLC-Pool/Lease Commingling]
 [PC-Pool Commingling] [OLS - Off-Lease Storage] [OLM-Off-Lease Measurement]
 [WFX-Waterflood Expansion] [PMX-Pressure Maintenance Expansion]
 [SWD-Salt Water Disposal] [IPI-Injection Pressure Increase]
 [EOR-Qualified Enhanced Oil Recovery Certification] [PPR-Positive Production Response]

[1] **TYPE OF APPLICATION** - Check Those Which Apply for [A]

[A] Location - Spacing Unit - Simultaneous Dedication

☒ NSL ☐ NSP ☐ SD

Check One Only for [B] or [C]

[B] Commingling - Storage - Measurement

☐ DHC ☐ CTB ☐ PLC ☐ PC ☐ OLS ☐ OLM

[C] Injection - Disposal - Pressure Increase - Enhanced Oil Recovery

☐ WFX ☐ PMX ☐ SWD ☐ IPI ☐ EOR ☐ PPR

[D] Other: Specify _____

[2] **NOTIFICATION REQUIRED TO:** - Check Those Which Apply, or Does Not Apply

[A] ☐ Working, Royalty or Overriding Royalty Interest Owners

[B] ☐ Offset Operators, Leaseholders or Surface Owner

[C] ☐ Application is One Which Requires Published Legal Notice

[D] ☐ Notification and/or Concurrent Approval by BLM or SLO
 U.S. Bureau of Land Management - Commissioner of Public Lands, State Land Office

[E] ☐ For all of the above, Proof of Notification or Publication is Attached, and/or,

[F] ☐ Waivers are Attached

[3] **SUBMIT ACCURATE AND COMPLETE INFORMATION REQUIRED TO PROCESS THE TYPE OF APPLICATION INDICATED ABOVE.**

[4] **CERTIFICATION:** I hereby certify that the information submitted with this application for administrative approval is **accurate** and **complete** to the best of my knowledge. I also understand that **no action** will be taken on this application until the required information and notifications are submitted to the Division.

Note: Statement must be completed by an individual with managerial and/or supervisory capacity.

James Bruce
 P.O. Box 1056
 Santa Fe, New Mexico 87504

Signature

Attorney for Applicant

Title

Date

jamesbruc@aol.com

e-mail Address

RECEIVED OOD
 2010 APR - 1 P 3:01

6177

T205/R25E

EDDY

(N/2 NW/4)
 Sec 15

4/1/10

JAMES BRUCE
ATTORNEY AT LAW

POST OFFICE BOX 1056
SANTA FE, NEW MEXICO 87504

369 MONTEZUMA, NO. 213
SANTA FE, NEW MEXICO 87501

(505) 982-2043 (Phone)
(505) 660-6612 (Cell)
(505) 982-2151 (Fax)

jamesbruc@aol.com

RECEIVED OGD

2010 APR -1 P 3:07

April 1, 2010

Mark E. Fesmire, P.E.
Oil Conservation Division
1220 South St. Francis Drive
Santa Fe, New Mexico 87505

Dear Mr. Fesmire:

Pursuant to NMAC 19.15.15.13, Mewbourne Oil Company applies for approval of an unorthodox oil well location for the following well:

<u>Well:</u>	Limousine 15 CD Fed. Com. Well No. 1
<u>Surface location:</u>	990 feet FNL & 2010 feet FEL
<u>Entry Point in Producing Zone:</u>	990 feet FNL & 2310 feet FWL
<u>Bottom hole location:</u>	990 feet FNL & 330 feet FWL
<u>Well unit (project area):</u>	N½NW¼ of Section 15, Township 20 South, Range 25 East, N.M.P.M., Eddy County, New Mexico

The well will be drilled to a depth sufficient to test the North Seven Rivers Glorieta-Yeso Pool. The pool is spaced on statewide rules, with 40 acre spacing, and wells to be located no closer than 330 feet to a quarter-quarter section line. An APD, with a Form C-102 included, is attached as **Exhibit A**. The directional drilling plan is attached as **Exhibit B**.

Although the well penetrates the top of the Glorieta-Yeso formation at an unorthodox location approximately 2595 feet from the east line of Section 15, in Unit B, the wellbore penetrates the productive zone at an orthodox location in Unit C. **Exhibits A and B**. The unorthodox surface location is due to topographic and engineering reasons: The well had to be located east of the well unit because an orthodox surface location is in South Seven Rivers. **Exhibit C**; and, placing it to the east of the well unit will increase the productive length of the wellbore.

Due to the well's directional plan, the entry point in the Glorieta-Yeso encroaches on the NE¼ of Section 15. That acreage is leased by Mewbourne. **Exhibit D**. Thus, notice of the application has not been given to any offset working interest owners.

Please contact me if you need any further information on this application.

Very truly yours,

A handwritten signature in cursive script, appearing to read "James Bruce".

James Bruce

Attorney for Mewbourne Oil Company

UNITED STATES
DEPARTMENT OF THE INTERIOR
BUREAU OF LAND MANAGEMENT

APPLICATION FOR PERMIT TO DRILL OR REENTER

FORM APPROVED
OMB No. 1004-0136
Expires January 31, 2004

5. Lease Serial No.
NM 14758

6. If Indian, Allottee or Tribe Name

1a. Type of Work: ☒ DRILL ☐ REENTER

1b. Type of Well: ☒ Oil Well ☐ Gas Well ☐ Other ☐ Single Zone ☐ Multiple Zone

2. Name of Operator

Mewbourne Oil Company - 14744

3a. Address

PO Box 5270 Hobbs, NM 88241

3b. Phone No. (include area code)

575-393-5905

7. If Unit or CA Agreement, Name and No.

8. Lease Name and Well No.

Limousine 15 CD Fed Com #1H

9. API Well No.

4. Location of Well (Report location clearly and in accordance with any State requirements. *)

At surface (SL) 990' FNL & 2010' FEL Unit B

At proposed prod. zone (BHL) 990' FNL & 330' FWL Unit D

10. Field and Pool, or Exploratory

N Seven Rivers Glorieta -Yeso

11. Sec., T., R., M., or Blk. and Survey or Area

Sec 15 - T20S - R25E

14. Distance in miles and direction from nearest town or post office*

16 Miles NW of Carlsbad

12. County or Parish

Eddy

13. State

NM

15. Distance from proposed*
location to nearest
property or lease line, ft.
(Also to nearest drig. unit line, if any) 330'

16. No. of Acres in lease

160

17. Spacing Unit dedicated to this well

80

18. Distance from proposed location*
to nearest well, drilling, completed,
applied for, on this lease, ft.
N/A

19. Proposed Depth

5500' MD

20. BLM/BIA Bond No. on file

NM1693, Nationwide

21. Elevations (Show whether DF, KDB, RT, GL, etc.)

3409' GL

22. Approximate date work will start*

ASAP

23. Estimated duration

15

24. Attachments

The following, completed in accordance with the requirements of Onshore Oil and Gas Order No.1, shall be attached to this form:

1. Well plat certified by a registered surveyor.

2. A Drilling Plan.

3. A Surface Use Plan (if the location is on National Forest System Lands, the SUPO shall be filed with the appropriate Forest Service Office).

4. Bond to cover the operations unless covered by an existing bond on file (see Item 20 above).

5. Operator certification.

6. Such other site specific information and/or plans as may be required by the authorized officer.

25. Signature

Name (Printed/Typed)

Date

Jackie Lathan

01/28/10

Title

Hobbs Regulatory

Approved by (Signature)

Name (Printed/Typed)

Date

Title

Office

Application approval does not warrant or certify that the applicant holds legal or equitable title to those rights in the subject lease which would entitle the applicant to conduct operations thereon.

Conditions of approval, if any, are attached.

Title 18 U.S.C. Section 1001 and Title 43 U.S.C. Section 1212, make it a crime for any person knowingly and willfully to make to any department or agency of the United States any false, fictitious or fraudulent statements or representations as to any matter within its jurisdiction.

*(Instructions on reverse)

EXHIBIT

A

DISTRICT I
1075 N. French Dr., Hobbs, NM 88240
DISTRICT II
1301 W. Grand Avenue, Artesia, NM 88210

State of New Mexico
Energy, Minerals and Natural Resources Department

Form C-102
Revised October 15, 2009

Submit one copy to appropriate
District Office

OIL CONSERVATION DIVISION
1220 South St. Francis Dr.
Santa Fe, New Mexico 87505

DISTRICT III
1000 Rio Brazos Rd., Axtec, NM 87410
DISTRICT IV
1220 S. St. Francis Dr., Santa Fe, NM 87505

WELL LOCATION AND ACREAGE DEDICATION PLAT

☐ AMENDED REPORT

API Number	Pool Code 97565	Pool Name North Seven Rivers Glorieta Yeso
Property Code	Property Name LIMOUSINE "15" CD FEDERAL COM	Well Number 1H
OGRID No. 14744	Operator Name MEWBOURNE OIL COMPANY	Elevation 3409'

Surface Location

UL or lot No.	Section	Township	Range	Lot Idn	Feet from the	North/South line	Feet from the	East/West line	County
B	15	20 S	25 E		990	NORTH	2010	EAST	EDDY

Bottom Hole Location If Different From Surface

UL or lot No.	Section	Township	Range	Lot Idn	Feet from the	North/South line	Feet from the	East/West line	County
D	15	20 S	25 E		990	North	330	West	Eddy
Dedicated Acres 80	Joint or Infill	Consolidation Code	Order No.						

NO ALLOWABLE WILL BE ASSIGNED TO THIS COMPLETION UNTIL ALL INTERESTS HAVE BEEN CONSOLIDATED
OR A NON-STANDARD UNIT HAS BEEN APPROVED BY THE DIVISION

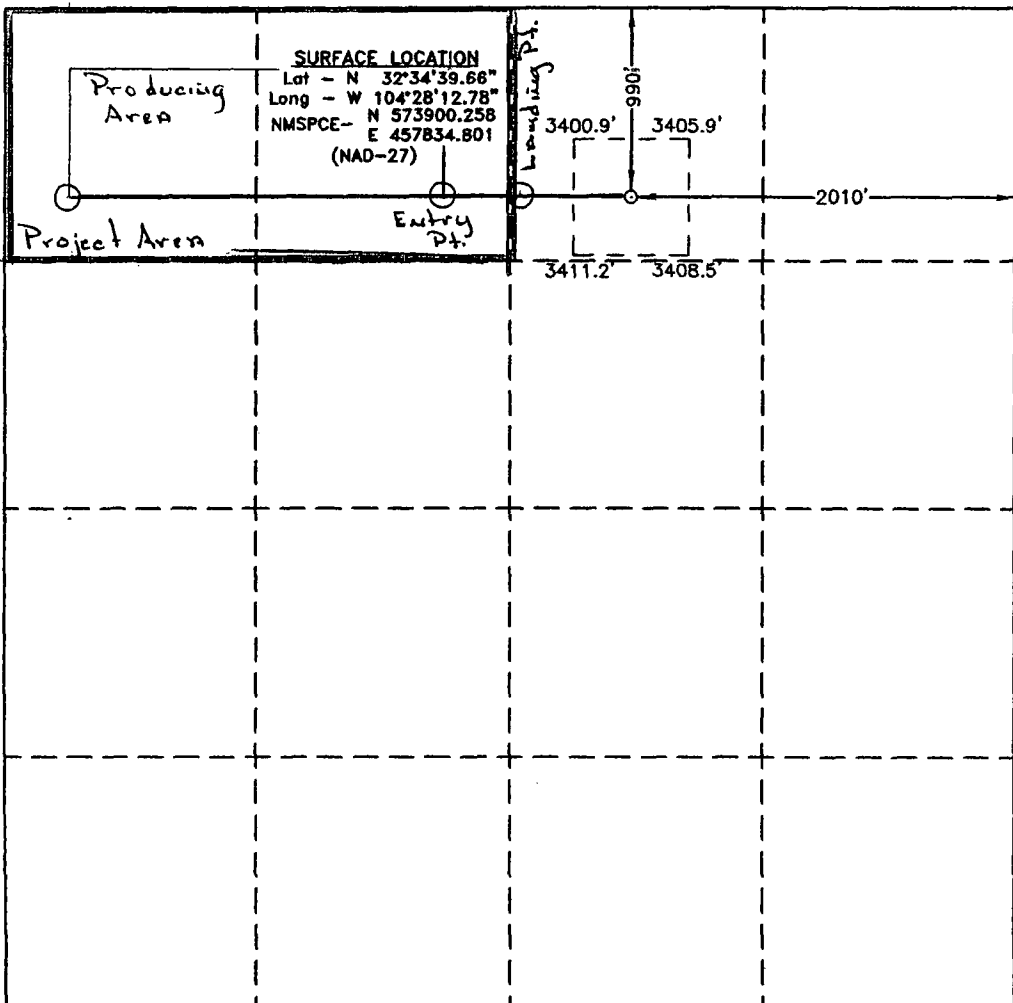
	<p>OPERATOR CERTIFICATION</p> <p>I hereby certify that the information contained herein is true and complete to the best of my knowledge and belief, and that this organization either owns a working interest or unleased mineral interest in the land including the proposed bottom hole location or has a right to drill this well at this location pursuant to a contract with an owner of such a mineral or working interest, or to a voluntary pooling agreement or a compulsory pooling order heretofore entered by the division.</p> <p>Jackie Lathan 1/21/12 Signature Date</p> <p>Jackie Lathan Printed Name</p> <p>SURVEYOR CERTIFICATION</p> <p>I hereby certify that the well location shown on this plat was plotted from field notes of actual surveys made by me or under my supervision and that the same is true and correct to the best of my belief.</p> <p>JANUARY 14, 2012 Date Surveyed Signature & Seal of Professional Surveyor GARY L. JONES Professional Surveyor No. 7977</p> <p>Certificate No. Gary L. Jones 7977</p> <p>BASIN SURVEYS</p>
--	--

Mewbourne Oil Company

Location: Eddy County, NM
Field: (Limousine) Sec 15, T20S, R25E
Facility: Limousine 15 CD Federal Com No. 1H

Slot: No. 1H SHL
Well: No. 1H
Wellbore: No. 1H PWB

Well Profile Data

Design Comment	MD (ft)	Inc (°)	Az (°)	TVD (ft)	Local N (ft)	Local E (ft)	DLS (°/100ft)	VS (ft)
Tie On	0.00	0.000	269.914	0.00	0.00	0.00	0.00	0.00
EST. KOP	2189.00	0.000	269.914	2189.00	0.00	0.00	0.00	0.00
LANDING POINT	3100.90	91.190	269.914	2761.83	-0.88	-584.85	10.00	584.85
No. 1H PBHL	5453.29	91.190	269.914	2713.00	-4.41	-2936.74	0.00	2936.74

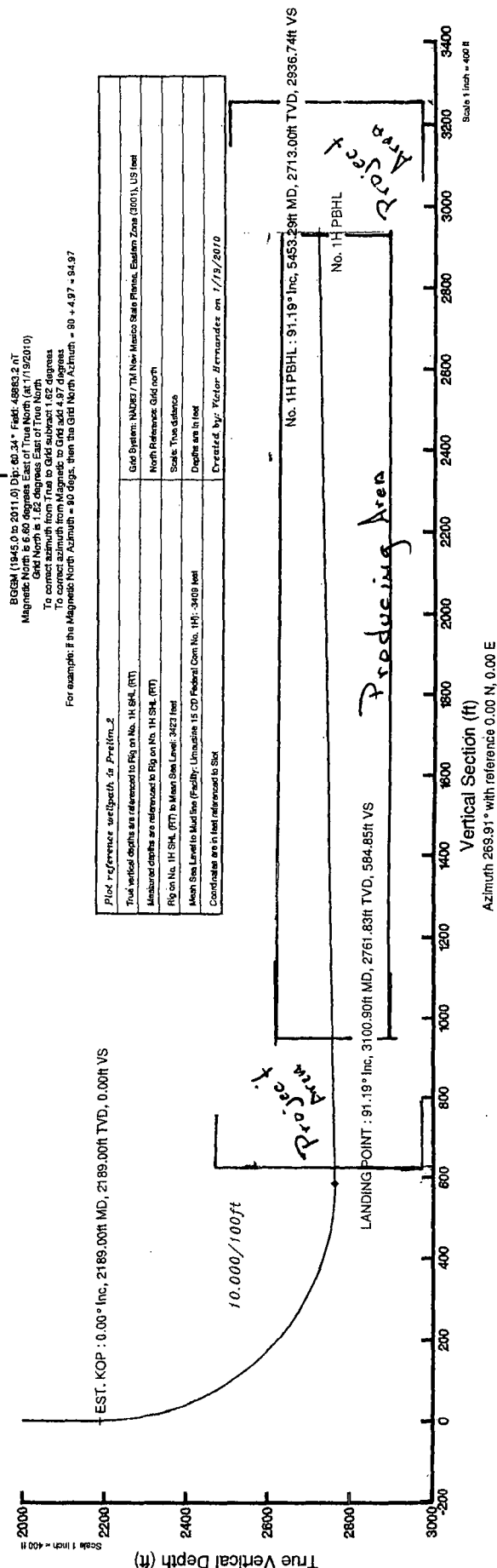
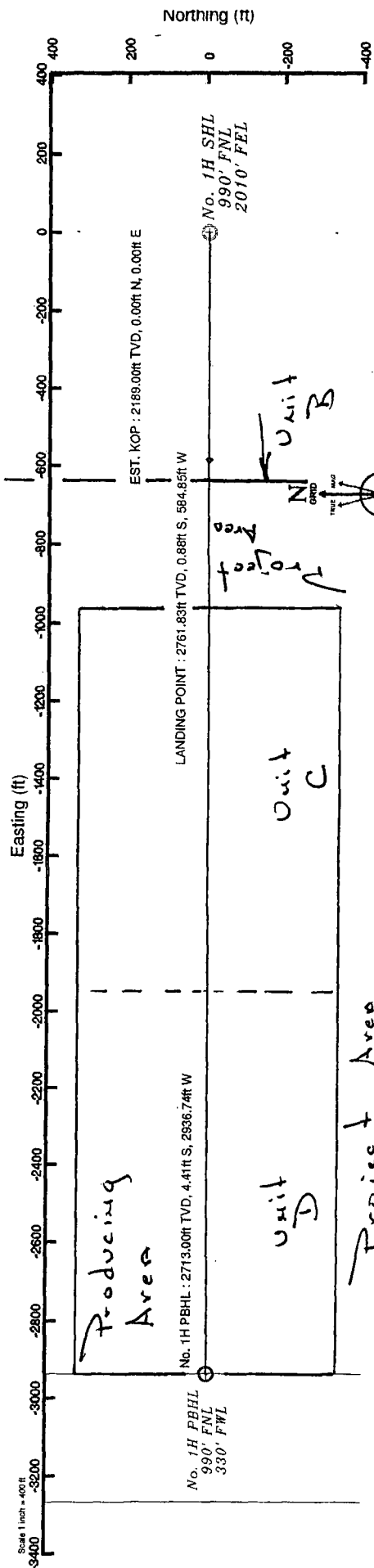

Grid System: NAD83 / TMI New Mexico State Plane, Eastern Zone (2011), US feet
North Reference: Grid north
Scale: True distance
Depth: as in foot
Grid on No. 1H SHL (RTT) to Mean Sea Level: 3422 feet
Mean Sea Level to Mud line (Feet): Limousine 15 CD Federal Com No. 1H: 3408 feet
Coordinates are in feet referenced to Sea
Created by: Victor Hernandez on 1/19/2010

BIGSM (1945.0 to 2011.0) Dip: 60.34° Field: 48883.2 nt
Magnetic North is 6.60 degrees East of True North (at 1/19/2010)
Grid North is 1.62 degrees East of True North
To correct azimuth from True to Grid subtract 1.62 degrees
To correct depth from True to Grid add 3408 feet
For example: If the Magnetic North Azimuth = 80 degs, then the Grid North Azimuth = 80 + 4.97 = 84.97

Mewbourne Oil Company

Location: Eddy County, NM
Field: (Limousine) Sec 15, T20S, R25E
Facility: Limousine 15 CD Federal Com No. 1H
Slot: No. 1H SHL
Well: No. 1H
Wellbore: No. 1H PWB

Well Profile Data

Design Comment	MD (ft)	Inc (°)	Az (°)	TVD (ft)	Local N (ft)	Local E (ft)	DLS (%100ft)	VS (ft)
Tie On	0.00	0.000	269.914	0.00	0.00	0.00	0.00	0.00
EST. KOP	2189.00	0.000	269.914	2189.00	0.00	0.00	0.00	0.00
LANDING POINT	3100.90	91.190	269.914	2761.83	-0.88	-584.85	10.00	584.85
No. 1H PBHL	5453.29	91.190	269.914	2713.00	-4.41	-2936.74	0.00	2936.74

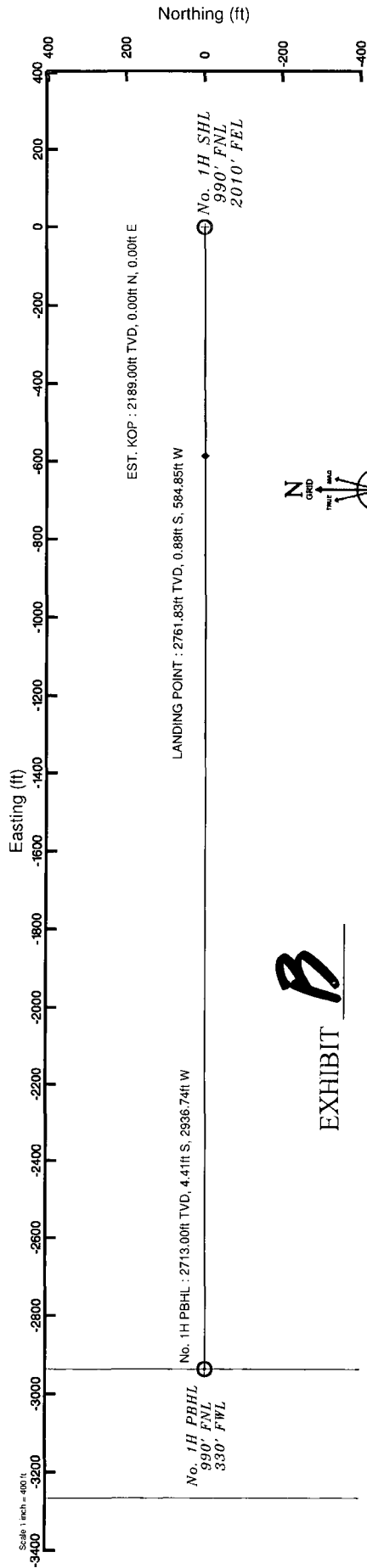
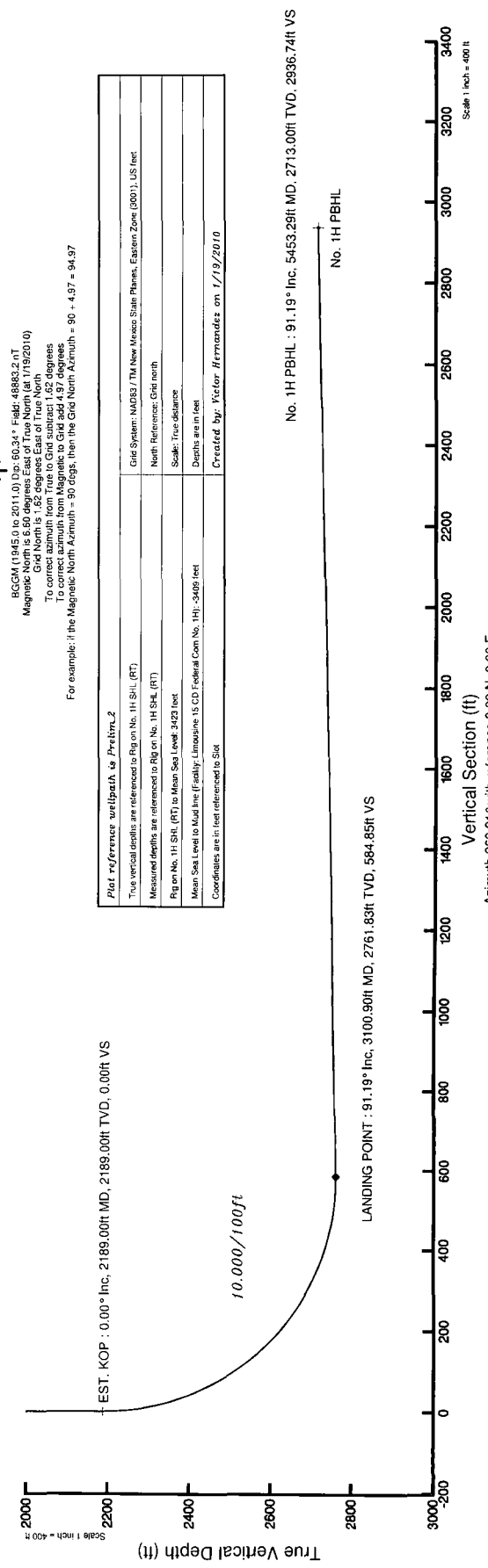

EXHIBIT B



Plot reference wellpath is Prelim.2	Grid System: NAD83 / TM New Mexico State Plane, Eastern Zone (8001), US feet
True vertical depths are referenced to Rig on No. 1H SHL (RT)	North Reference: Grid north
Measured depths are referenced to Rig on No. 1H SHL (RT)	Scale: True distance
Rig on No. 1H SHL (RT) is Mean Sea Level 3429 feet	Depths are in feet
Mean Sea Level is Mud line (initially Limousine 15 CD Federal Com No. 1H) -3409 feet	Credited by: Victor Hernandez on 1/19/2010
Coordinates are in feet referenced to SGA	

BGGM (1945.0 to 2011.0) Dp: 60.34° Fldr: 48863.2 nT
Magnetic North is 6.50 degrees East of True North (at 1/19/2010)
To correct azimuth from True to Grid subtract 6.50 degrees
Magnetic North Azimuth = 90 degrees
Grid North Azimuth = 90 - 6.50 = 83.50
For example: if the Magnetic North Azimuth = 90 degrees, then the Grid North Azimuth = 90 - 6.50 = 83.50

Planned Wellpath Report

Prelim_2
Page 1 of 3

REFERENCE WELLPATH IDENTIFICATION

Operator	Mewbourne Oil Company	Slot	No. 1H SHL
Area	Eddy County, NM	Well	No. 1H
Field	(Limousine) Sec 15, T20S, R25E	Wellbore	No. 1H PWB
Facility	Limousine 15 CD Federal Com No. 1H		

REPORT SETUP INFORMATION

Projection System	NAD83 / TM New Mexico State Planes, Eastern Zone (3001), US feet	Software System	WellArchitect® 2.0
North Reference	Grid	User	Victor Hernandez
Scale	1.00095	Report Generated	1/19/2010 at 5:02:44 PM
Convergence at slot	1.62° East	Database/Source file	WA_Midland/No. 1H_PWB.xml

WELLPATH LOCATION

	Local coordinates		Grid coordinates		Geographic coordinates	
	North[ft]	East[ft]	Easting[USft]	Northing[USft]	Latitude	Longitude
Slot Location	0.00	0.00	1494241.75	347945.46	31°55'10.005"N	101°15'45.596"W
Facility Reference Pt			1494241.75	347945.46	31°55'10.005"N	101°15'45.596"W
Field Reference Pt			1494241.75	347945.46	31°55'10.005"N	101°15'45.596"W

WELLPATH DATUM

Calculation method	Minimum curvature	Rig on No. 1H SHL (RT) to GL	14.00ft
Horizontal Reference Pt	Slot	Rig on No. 1H SHL (RT) to Mean Sea Level	3423.00ft
Vertical Reference Pt	Rig on No. 1H SHL (RT)	GL to Mud Line (Facility)	0.00ft
MD Reference Pt	Rig on No. 1H SHL (RT)	Section Origin	N 0.00, E 0.00 ft
Field Vertical Reference	Mean Sea Level	Section Azimuth	269.91°

Planned Wellpath Report

Prelim_2
Page 2 of 3

 Mewbourne Oil Company

REFERENCE WELLPATH IDENTIFICATION

Operator	Mewbourne Oil Company	Slot	No. 1H SHL
Area	Eddy County, NM	Well	No. 1H
Field	(Limousine) Sec 15, T20S, R25E	Wellbore	No. 1H PWB
Facility	Limousine 15 CD Federal Com No. 1H		

WELLPATH DATA (36 stations) † = interpolated/extrapolated station

MD [ft]	Inclination [°]	Azimuth [°]	TVD [ft]	Vert Sect [ft]	North [ft]	East [ft]	DLS [°/100ft]	Comments
0.00	0.000	269.914	0.00	0.00	0.00	0.00	0.00	Tie On
2189.00	0.000	269.914	2189.00	0.00	0.00	0.00	0.00	EST. KOP
2289.00†	10.000	269.914	2288.49	8.70	-0.01	-8.70	10.00	
2389.00†	20.000	269.914	2384.96	34.55	-0.05	-34.55	10.00	
2489.00†	30.000	269.914	2475.48	76.76	-0.12	-76.76	10.00	
2589.00†	40.000	269.914	2557.29	134.05	-0.20	-134.05	10.00	
2689.00†	50.000	269.914	2627.91	204.67	-0.31	-204.67	10.00	
2789.00†	60.000	269.914	2685.20	286.48	-0.43	-286.48	10.00	
2889.00†	70.000	269.914	2727.40	376.99	-0.57	-376.99	10.00	
2989.00†	80.000	269.914	2753.25	473.46	-0.71	-473.46	10.00	
3089.00†	90.000	269.914	2761.96	572.96	-0.86	-572.96	10.00	
3100.90	91.190	269.914	2761.83	584.85	-0.88	-584.85	10.00	LANDING POINT
3189.00†	91.190	269.914	2760.01	672.94	-1.01	-672.94	0.00	
3289.00†	91.190	269.914	2757.93	772.92	-1.16	-772.92	0.00	
3389.00†	91.190	269.914	2755.85	872.89	-1.31	-872.89	0.00	
3489.00†	91.190	269.914	2753.78	972.87	-1.46	-972.87	0.00	
3589.00†	91.190	269.914	2751.70	1072.85	-1.61	-1072.85	0.00	
3689.00†	91.190	269.914	2749.63	1172.83	-1.76	-1172.83	0.00	
3789.00†	91.190	269.914	2747.55	1272.81	-1.91	-1272.81	0.00	
3889.00†	91.190	269.914	2745.47	1372.79	-2.06	-1372.79	0.00	
3989.00†	91.190	269.914	2743.40	1472.77	-2.21	-1472.76	0.00	
4089.00†	91.190	269.914	2741.32	1572.74	-2.36	-1572.74	0.00	
4189.00†	91.190	269.914	2739.25	1672.72	-2.51	-1672.72	0.00	
4289.00†	91.190	269.914	2737.17	1772.70	-2.66	-1772.70	0.00	
4389.00†	91.190	269.914	2735.09	1872.68	-2.81	-1872.68	0.00	
4489.00†	91.190	269.914	2733.02	1972.66	-2.96	-1972.66	0.00	
4589.00†	91.190	269.914	2730.94	2072.64	-3.11	-2072.63	0.00	
4689.00†	91.190	269.914	2728.87	2172.61	-3.26	-2172.61	0.00	
4789.00†	91.190	269.914	2726.79	2272.59	-3.41	-2272.59	0.00	
4889.00†	91.190	269.914	2724.71	2372.57	-3.56	-2372.57	0.00	

Planned Wellpath Report

Prelim_2
Page 3 of 3

REFERENCE WELLPATH IDENTIFICATION

Operator	Mewbourne Oil Company	Slot	No. 1H SHL
Area	Eddy County, NM	Well	No. 1H
Field	(Limousine) Sec 15, T20S, R25E	Wellbore	No. 1H PWB
Facility	Limousine 15 CD Federal Com No. 1H		

WELLPATH DATA (36 stations) † = interpolated/extrapolated station

MD [ft]	Inclination [°]	Azimuth [°]	TVD [ft]	Vert Sect [ft]	North [ft]	East [ft]	DLS [°/100ft]	Comments
4989.00†	91.190	269.914	2722.64	2472.55	-3.71	-2472.55	0.00	
5089.00†	91.190	269.914	2720.56	2572.53	-3.86	-2572.53	0.00	
5189.00†	91.190	269.914	2718.49	2672.51	-4.01	-2672.50	0.00	
5289.00†	91.190	269.914	2716.41	2772.49	-4.16	-2772.48	0.00	
5389.00†	91.190	269.914	2714.33	2872.46	-4.31	-2872.46	0.00	
5453.29	91.190	269.914	2713.00†	2936.74	-4.41	-2936.74	0.00	No. 1H PBHL

TARGETS

Name	MD [ft]	TVD [ft]	North [ft]	East [ft]	Grid East [srv ft]	Grid North [srv ft]	Latitude	Longitude	Shape
1) No. 1H PBHL	5453.29	2713.00	-4.41	-2936.74	1491302.23	347941.05	31°55'10.784"N	101°16'19.656"W	point

SURVEY PROGRAM Ref Wellbore: No. 1H PWB Ref Wellpath: Prelim_2

Start MD [ft]	End MD [ft]	Positional Uncertainty Model	Log Name/Comment	Wellbore
14.00	5453.29	NaviTrak (Standard)		No. 1H PWB

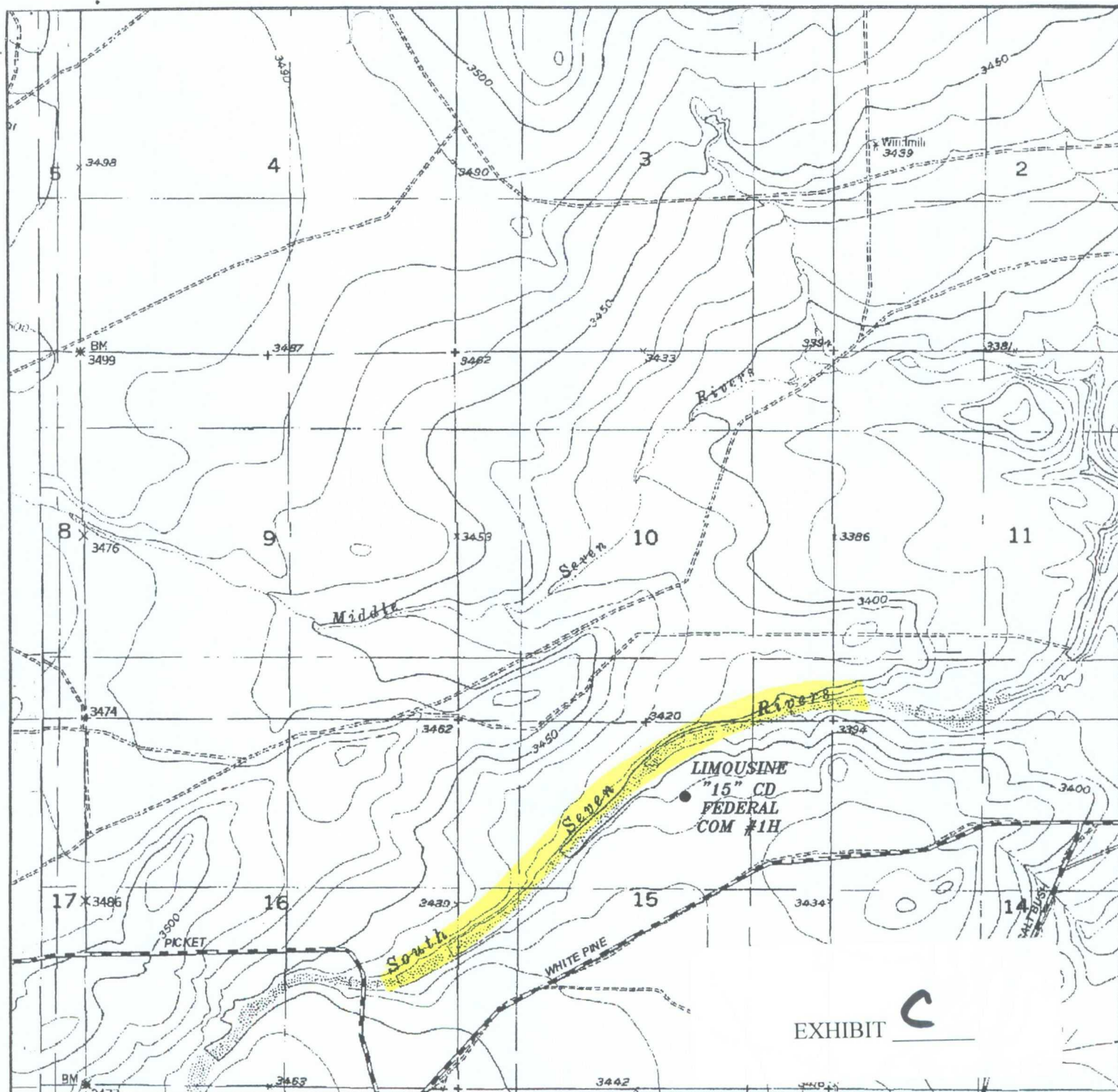

LIMOUSINE "15" CD FEDERAL COM #1H Exhibit 3
 Located 990' FNL and 2010' FEL
 Section 15, Township 20 South, Range 25 East,
 N.M.P.M., Eddy County, New Mexico.

basin
surveys
 focused on excellence
 in the oilfield

P.O. Box 1786
 1120 N. West County Rd.
 Hobbs, New Mexico 88241
 (575) 393-7316 - Office
 (575) 392-2206 - Fax
 basinsurveys.com

W.O. Number: JMS 22180

Survey Date: 01-14-2010

Scale: 1" = 2000'

Date: 01-18-2010

MEWBOURNE
OIL COMPANY

D

Exhibit #4
Status of Wells in Immediate Vicinity
Mewbourne Oil Company
Limousine 15 CD Federal Com #1H
990' FNL & 2010' FEL (SL)
990' FNL & 330' FWL (BHL)
Sec 15-T20S-R25E
Eddy County, New Mexico

Section 15-T20S-R25E

Operator: Mewbourne Oil Company
Well Name: Quick Draw 15 A #1
Unit letter: A
Status: Pumping
Field: North Seven Rivers Yeso

Operator: Mewbourne Oil Company
Well Name: Quick Draw 15 B #1
Unit letter: B
Status: Pumping
Field: Cemetery Yeso

Operator: Mewbourne Oil Company
Well Name: Quick Draw 15 G #1
Unit letter: G
Status: Pumping
Field: Cemetery Yeso

Brooks, David K., EMNRD

From: Brooks, David K., EMNRD
Sent: Wednesday, April 07, 2010 8:54 AM
To: 'jamesbruc@aol.com'
Subject: Mewbourne - Limousine 15 CD Fed Com #1; NSL Application

Dear Jim

You have stated that Mewbourne is the lessee of the offsetting acreage. Since Mewbourne is the applicant, however, notice would be required to any other working interest owners in the offsetting acreage, if there are any.

Please advise if Mewbourne owns 100% of the working interest in the offsetting acreage, or if interest in that acreage are the same as in the proposed project area.

Sincerely

David K. Brooks
Legal Examiner

Brooks, David K., EMNRD

From: jamesbruc@aol.com
Sent: Wednesday, April 07, 2010 9:15 AM
To: Brooks, David K., EMNRD
Subject: Re: Mewbourne - Limousine 15 CD Fed Com #1; NSL Application

Mewbourne is 100% WIO in offset.

-----Original Message-----

From: Brooks, David K., EMNRD <david.brooks@state.nm.us>
To: jamesbruc@aol.com
Sent: Wed, Apr 7, 2010 8:53 am
Subject: Mewbourne - Limousine 15 CD Fed Com #1; NSL Application

Dear Jim

You have stated that Mewbourne is the lessee of the offsetting acreage. Since Mewbourne is the applicant, however, notice would be required to any other working interest owners in the offsetting acreage, if there are any.

Please advise if Mewbourne owns 100% of the working interest in the offsetting acreage, or if interest in that acreage are the same as in the proposed project area.

Sincerely

David K. Brooks
Legal Examiner

Confidentiality Notice: This e-mail, including all attachments is for the sole use of the intended recipient(s) and may contain confidential and privileged information. Any unauthorized review, use, disclosure or distribution is prohibited unless specifically provided under the New Mexico Inspection of Public Records Act. If you are not the intended recipient, please contact the sender and destroy all copies of this message. -- This email has been scanned by the Sybari - Antigen Email System.