

NSP

MES

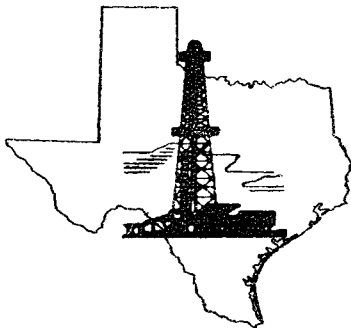

GP II ENERGY, INC.

Oil & Gas Exploration & Production

P.O. Box 50682 • Midland, Texas 79710 • Phone 915-684-4748 • Fax 915-570-4748

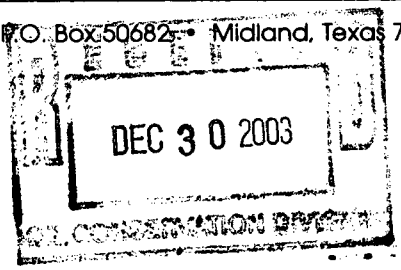

December 18, 2003

Energy, Minerals & Natural Resources Department
Oil Conservation Division
1220 S. St. Francis Dr.
Santa Fe, New Mexico 87505

Re: Application for approval of a
non-standard oil proration unit

24.54

GP II Energy, Inc., whose address is P. O. Box 50682, Midland, Texas 79710, hereby respectfully requests administrative approval of a ~~24.36~~ 24.54 acre oil proration unit for their proposed Federal Littlefield BO well No. 6, Brushy Draw Delaware pool, to be located in Lot 10, Section 34, T26S, R29 E, Eddy County, New Mexico.

The proposed location, as shown on the attached Exhibits "A" and "B", is 2150 feet from the west line and 423 feet from the south line of Section 34 and 475 feet from the east line and 423 feet from the south line of Lot 10.

The Federal Littlefield BO well No. 6 is a proposed 5100 foot Delaware oil test within Lot 10 which comprises 24.36 acres to be dedicated to the well.

As shown on Exhibit "B", all of Section 34, except for Lot 12, is included in lease LC-065928-A, which is operated by GP II Energy, Inc. The operator of Lot 12 (lease NM-47159) is Ralph E. Williamson, whose address is P0 Box 994, Midland, Texas 79702. Mr. Williamson is being furnished a copy of this application by certified mail and is being asked to furnish a waiver of objection.

Sincerely,

George P. Mitchell II

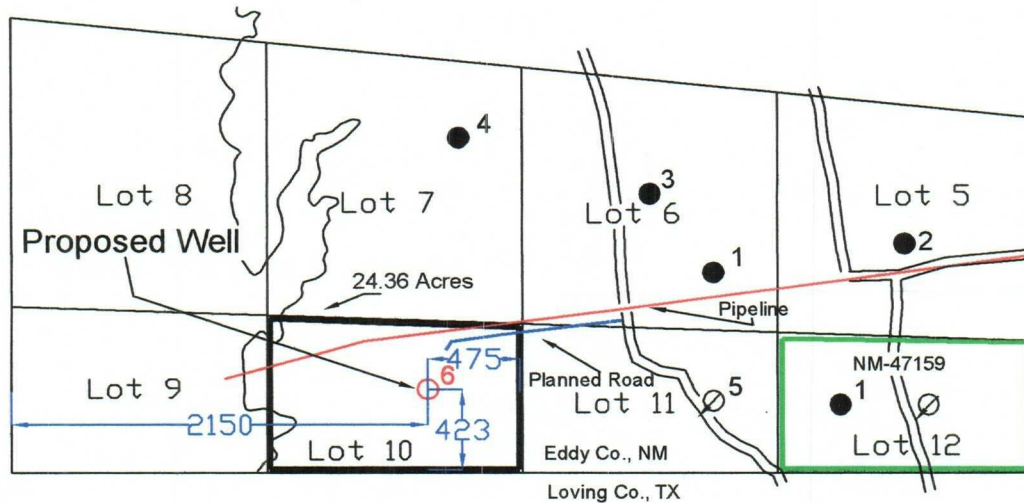

GP II Energy, Inc.
 Oil & Gas Lease LC-065928-A
 Sec. 34, T26S, R29E
 Eddy County, New Mexico

- Oil Well
- ⊘ Disposal Well
- Proposed Well



EXHIBIT "B"

APPLICATION FOR NON STANDARD PRORATION UNIT
 LITTLEFIELD FEDERAL "BO" #6
 2150' FWL & 423' FSL SEC. 34, T26S, R29E
 EDDY COUNTY, NM

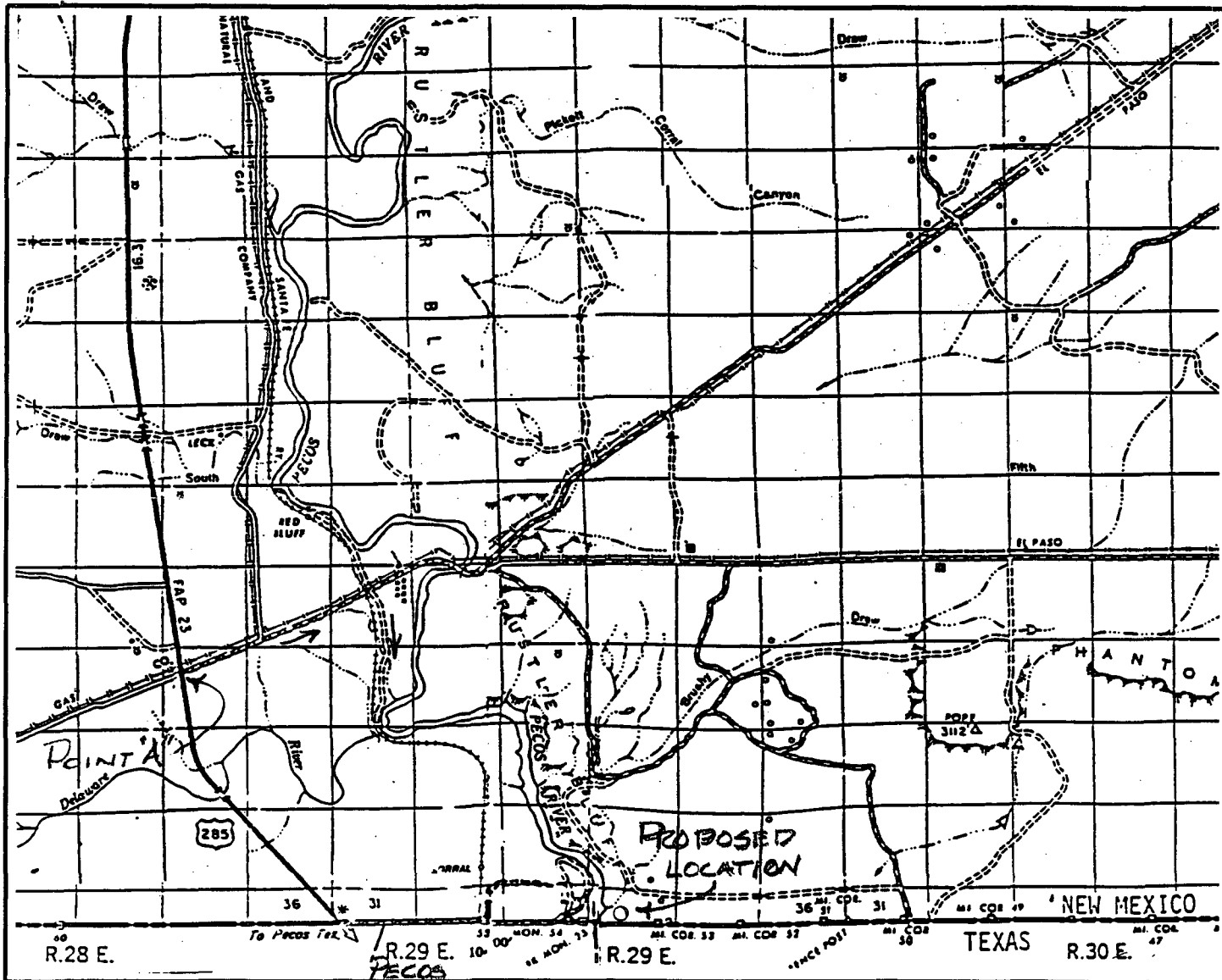

EXHIBIT "A"

PROPOSED LOCATION AND NEARBY ROADS
 LITTLEFIELD FEDERAL "BO" #6
 2150' FWL & 423' FSL SEC. 34, T26S, R29E
 EDDY COUNTY, NM

12/30/03

LR

NSP

PLR 0336532092 MES

Susp: 1/19/2004

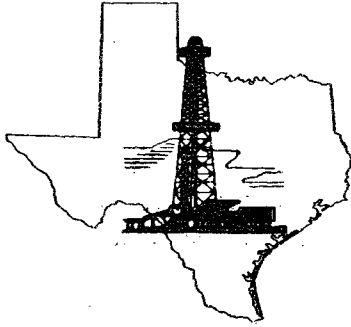

GP II ENERGY, INC.

Oil & Gas Exploration & Production

P.O. Box 50682 • Midland, Texas 79710 • Phone 915-684-4748 • Fax 915-570-4748

December 25, 2003

Energy, Minerals & Natural Resources Department
Oil Conservation Division
1220 S. St. Francis Dr.
Santa Fe, New Mexico 87505

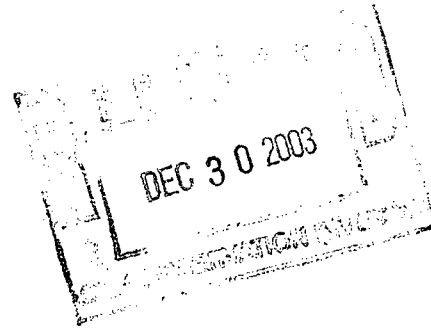

Re: Application for approval of a
non-standard oil proration unit

Mea Culpa.

The above application request was sent to you without the enclosed exhibits. Please find three copies of each of the exhibits that should have accompanied the request. A copy of the original letter is also enclosed for your reference. If I can be of any assistance, please call.

Sincerely,

Joe L. Compton
Engineer

CMD :
OG5SECTONGARD
INQUIRE LAND BY SECTION01/29/04 10:48:55
OGOMES -TP1Z
PAGE NO: 1

Sec : 34 Twp : 26S Rng : 29E Section Type : NORMAL

8 44.97 Federal owned	7 42.34 Federal owned A	6 39.71 Federal owned A A	5 37.08 Federal owned A
9 25.93 Federal owned	10 24.54 Federal owned	11 23.15 Federal owned A	12 21.77 Federal owned A A

61.35%

N5P-1603

M0002: This is the first page

PF01 HELP	PF02	PF03 EXIT	PF04 GoTo	PF05	PF06
PF07 BKWD	PF08 FWD	PF09 PRINT	PF10 SDIV	PF11	PF12

County EddyPool Brushy Draw - DelawareTOWNSHIP 26 SouthRANGE 29 East

NEW MEXICO PRINCIPAL MERIDIAN

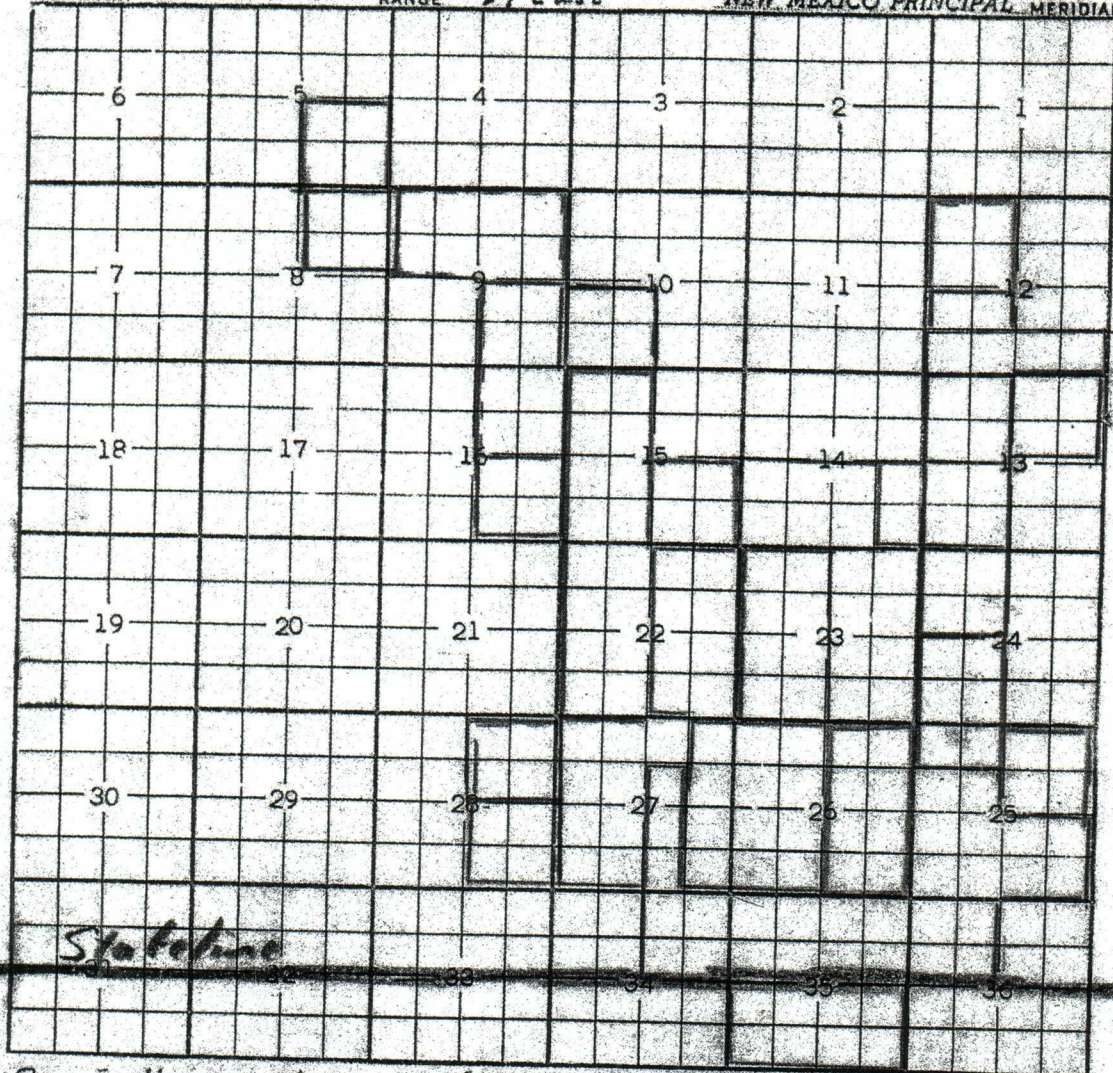
Description: SW 1/4 Sec. 13 (R-1355, 4-1-59)Ext: NW 1/4 Sec. 24 (R-1681, 6-1-60) - NW 1/4 Sec. 13 (R-1720, 8-1-60)- S 1/2 S 1/2 Sec. 12 (R-1942, 5-1-61) - SW 1/4 Sec. 24, 1/2 NW 1/4 Sec. 25 (R-2062, 10-1-61)- E 1/2 SW 1/4 Sec. 14 (R-2393, 1-1-63). Ext: E 1/2 sec 26 (R-6912, 3-5-82)Ext: S 1/2, S 1/2 NW 1/4 Sec. 25, SW 1/4 NE 1/4, W 1/2 SE 1/4 Sec. 27, NE 1/4 Sec. 34, All Sec. 35, NW 1/4 Sec. 36(A-7307, 6-14-83) Ext: E 1/2 Sec. 23 (R-7322, 8-1-83)Ext: W 1/2 Sec. 26, E 1/2 E 1/2 Sec. 27 (R-7334, 8-19-83)Ext: W 1/2 Sec. 23 (A-7668, 9-21-84) Ext: E 1/2 Sec. 22 (A-7758, 12-13-84)Ext: NW 1/4 NE 1/4 and W 1/2 Sec. 27 (R-7875, 4-16-85)Ext: W 1/2 Sec. 15, W 1/2 Sec. 22 (A-8065, 10-31-85)Ext: N 1/2 SW 1/4 Sec. 12 (R-8229, 5-19-86) Ext: NE 1/4 Sec. 13 (R-8252, 7-8-86)Ext: NW 1/4 Sec. 12 (R-8562, 7-4-87) Ext: NE 1/4 Sec. 25, NE 1/4 Sec. 28 (R-9627, 4-1-88)Ext: SE 1/4 Sec. 28 (R-8747, 9-19-88) Ext: SE 1/4 Sec. 15 (R-9095, 1-1-90)Ext: SE 1/4 Sec. 16 (R-9709, 8-25-92) Ext: SE 1/4 Sec. 9, NE 1/4 Sec. 16 (R-9884, 4-26-93)Ext: N 1/2 Sec. 9 (R-10042, 12-28-93) Ext: SW 1/4 Sec. 10 (R-10343, 4-14-95)Ext: SW 1/4 and W 1/2 SE 1/4 (R-11444, 8-31-00) Ext: NE 1/4 Sec. 8 (A-11679, 10-23-01)Ext: SE 1/4 Sec. 5 (R-11729, 2-22-02)