

1-13-2004 DATE IN	2-2-2004 SUSPENSE	ENGINEER <i>MES</i>	LOGGED IN <i>me</i>	TYPE <i>NSL</i>	PMESD APP NO. 401468745
----------------------	----------------------	---------------------	---------------------	-----------------	----------------------------

ABOVE THIS LINE FOR DIVISION USE ONLY

**NEW MEXICO OIL CONSERVATION DIVISION**  
 - Engineering Bureau -  
 1220 South St. Francis Drive, Santa Fe, NM 87505



**ADMINISTRATIVE APPLICATION CHECKLIST**

THIS CHECKLIST IS MANDATORY FOR ALL ADMINISTRATIVE APPLICATIONS FOR EXCEPTIONS TO DIVISION RULES AND REGULATIONS WHICH REQUIRE PROCESSING AT THE DIVISION LEVEL IN SANTA FE

**Application Acronyms:**

**[NSL-Non-Standard Location] [NSP-Non-Standard Proration Unit] [SD-Simultaneous Dedication]**  
**[DHC-Downhole Commingling] [CTB-Lease Commingling] [PLC-Pool/Lease Commingling]**  
**[PC-Pool Commingling] [OLS - Off-Lease Storage] [OLM-Off-Lease Measurement]**  
**[WFX-Waterflood Expansion] [PMX-Pressure Maintenance Expansion]**  
**[SWD-Salt Water Disposal] [IPI-Injection Pressure Increase]**  
**[EOR-Qualified Enhanced Oil Recovery Certification] [PPR-Positive Production Response]**

**[1] TYPE OF APPLICATION - Check Those Which Apply for [A]**

- [A] Location - Spacing Unit - Simultaneous Dedication  
☒ NSL ☐ NSP ☐ SD

Check One Only for [B] or [C]

- [B] Commingling - Storage - Measurement  
☐ DHC ☐ CTB ☐ PLC ☐ PC ☐ OLS ☐ OLM

- [C] Injection - Disposal - Pressure Increase - Enhanced Oil Recovery  
☐ WFX ☐ PMX ☐ SWD ☐ IPI ☐ EOR ☐ PPR

- [D] Other: Specify \_\_\_\_\_

**[2] NOTIFICATION REQUIRED TO: - Check Those Which Apply, or ☐ Does Not Apply**

- [A] ☐ Working, Royalty or Overriding Royalty Interest Owners
- [B] ☒ Offset Operators, Leaseholders or Surface Owner
- [C] ☐ Application is One Which Requires Published Legal Notice
- [D] ☐ Notification and/or Concurrent Approval by BLM or SLO  
U.S. Bureau of Land Management - Commissioner of Public Lands, State Land Office
- [E] ☐ For all of the above, Proof of Notification or Publication is Attached, and/or,
- [F] ☐ Waivers are Attached

**[3] SUBMIT ACCURATE AND COMPLETE INFORMATION REQUIRED TO PROCESS THE TYPE OF APPLICATION INDICATED ABOVE.**

**[4] CERTIFICATION:** I hereby certify that the information submitted with this application for administrative approval is **accurate** and **complete** to the best of my knowledge. I also understand that **no action** will be taken on this application until the required information and notifications are submitted to the Division.

Note: Statement must be completed by an individual with managerial and/or supervisory capacity.

Mary Corley  
 Print or Type Name

*Mary Corley*  
 Signature

Sr. Regulatory Analyst 01/12/2004

Title Date

corleyml@bp.com

e-mail Address

OIL CONSERVATION DIVISION  
 1220 S. ST. FRANCIS DRIVE  
 SANTA FE, NM 87505

JAN 13 2004

**RECEIVED**



San Juan South Asset

Mary Corley  
WL1-19.171  
281-366-4491 (direct)  
281-366-0700 (FAX)  
[corleym1@bp.com](mailto:corleym1@bp.com)

P. O. Box 3092  
Houston, Texas 77253-3092  
501 Westlake Park Boulevard  
Houston, Texas 77079

January 12, 2004

Mr. Michael Stogner  
New Mexico Oil Conservation Division  
1220 South St Francis Drive  
P.O. Box 6429  
Santa Fe, NM 87505

Application for Non-Standard Well Location  
E E Elliott A Well No. 1C  
S/2 Section 15-T30N-R09W  
Blanco Mesaverde Pool  
San Juan County, New Mexico

**RECEIVED**  
JAN 13 2004  
Oil Conservation Division  
1220 S. St. Francis Drive  
Santa Fe, NM 87505

BP America Production Company respectfully requests an administrative approval for a non-standard well location for the E E Elliott A Well No. 1C to be drilled at a location of 2125' FSL and 945' FEL of Section 15, T30N-R09W. The non-standard location is necessitated by topographical and archeological conditions and would insure the conservation of surface and subsurface resources in the area.

To aid in your review attached is a C-102, Well Location Plat, indicating the proposed well location and the existing Mesaverde wells in the BP operated 320 acre unit in the S/2 and the wells operated by Burlington Resources in the N/2 of section 15. Also attached is a topographical map and a 9-section plat showing the offset wells and operators.

Burlington Resources, offset operator in the N/2 of Section 15 is being notified of this application via certified mail return receipt requested.

Your attention to this matter is greatly appreciated. Should you have any questions concerning this application please do not hesitate to call me at 281-366-4491.

Sincerely,

A handwritten signature in black ink, appearing to read "Mary Corley".

Mary Corley

cc: Frank Chavez, Supervisor  
NMOCD District III  
1000 Rio Brazos Road  
Aztec, NM 87410

Burlington Resources  
P O Box 4289  
Farmington, NM 87499-4289

District I  
PO Box 1980, Hobbs NM 88241-1980  
District II  
PO Drawer KK, Artesia, NM 87211-0719  
District III  
1000 Rio Brazos Rd., Aztec, NM 87410  
District IV  
PO Box 2088, Santa Fe, NM 87504-2088

State of New Mexico  
Energy, Minerals & Natural Resources Department

OIL CONSERVATION DIVISION  
PO Box 2088  
Santa Fe, NM 87504-2088

Form C-102

Revised February 21, 1994

Instructions on back  
Submit to Appropriate District Office

State Lease - 4 Copies  
Fee Lease - 3 Copies

AMENDED REPORT

WELL LOCATION AND ACREAGE DEDICATION PLAT

1 API Number	2 Pool Code	3 Well Name
	72319	BLANCO MESA
4 Property Code	5 Property Name	6 Well Number
000469	E. E. ELLIOTT A	#1C
7 OGRID No.	8 Operator Name	9 Elevation
000778	BP AMERICA PRODUCTION COMPANY	6281

10 Surface Location

UL or Lot No.	Section	Township	Range	Lot Idn	Feet from the	North/South line	Feet from the	East/West line	County
I	15	30 N	9 W		2125	SOUTH	945	EAST	SAN JUAN

11 Bottom Hole Location If Different From Surface

7 UL or lot no.	Section	Township	Range	Lot Idn	Feet from the	North/South line	Feet from the	East/West line	County
12 Dedicated Acres	13 Joint or Infill	14 Consolidation Code	15 Order No.						
320									

NO ALLOWABLE WILL BE ASSIGNED TO THIS COMPLETION UNTIL ALL INTERESTS HAVE BEEN CONSOLIDATED  
OR A NON-STANDARD UNIT HAS BEEN APPROVED BY THE DIVISION

16	5225(R)				17 OPERATOR CERTIFICATION
<p>1610' FSL 2180' FSL 30-045-21808 M V A 201 FC 27041 Buddie A Com 2015 30-045-31583 FC Buddie A 1 (MV) 30-045-29608</p>				<p>I hereby certify that the information contained herein is true and complete to the best of my knowledge and belief.</p> <p>Signature: Mary Corley Printed Name: Mary Corley Title: Sr. Regulatory Analyst Date: 01-08-2004</p>	
15				18 SURVEYOR CERTIFICATION	
<p>#3 20667 PC #1 30.045-0971 1600' FSL 990' FSL #1B 30.045-31005 1650' FSL 2190' FSL #1A 30.045-22058 1180' FSL 1480' FSL #2 09446 PC</p>				<p>I hereby certify that the well location shown on this plat was plotted from field notes of actual surveys made by me or under my supervision, and that the same is true and correct to the best of my belief.</p> <p>October 30, 2003</p> <p>Date of Survey</p> <p>Signature and Seal of Professional Surveyor</p> <p>GARY D. VANN NEW MEXICO REGISTERED PROFESSIONAL LAND SURVEYOR 2016</p> <p>7016 Certificate Number</p>	
5258(R)					

(R) - BLM Record

BP Acreage

Burlington Acreage

**RECEIVED**  
JAN 13 2004

Oil Conservation Division  
1220 S. St. Francis Drive  
Santa Fe, NM 87505

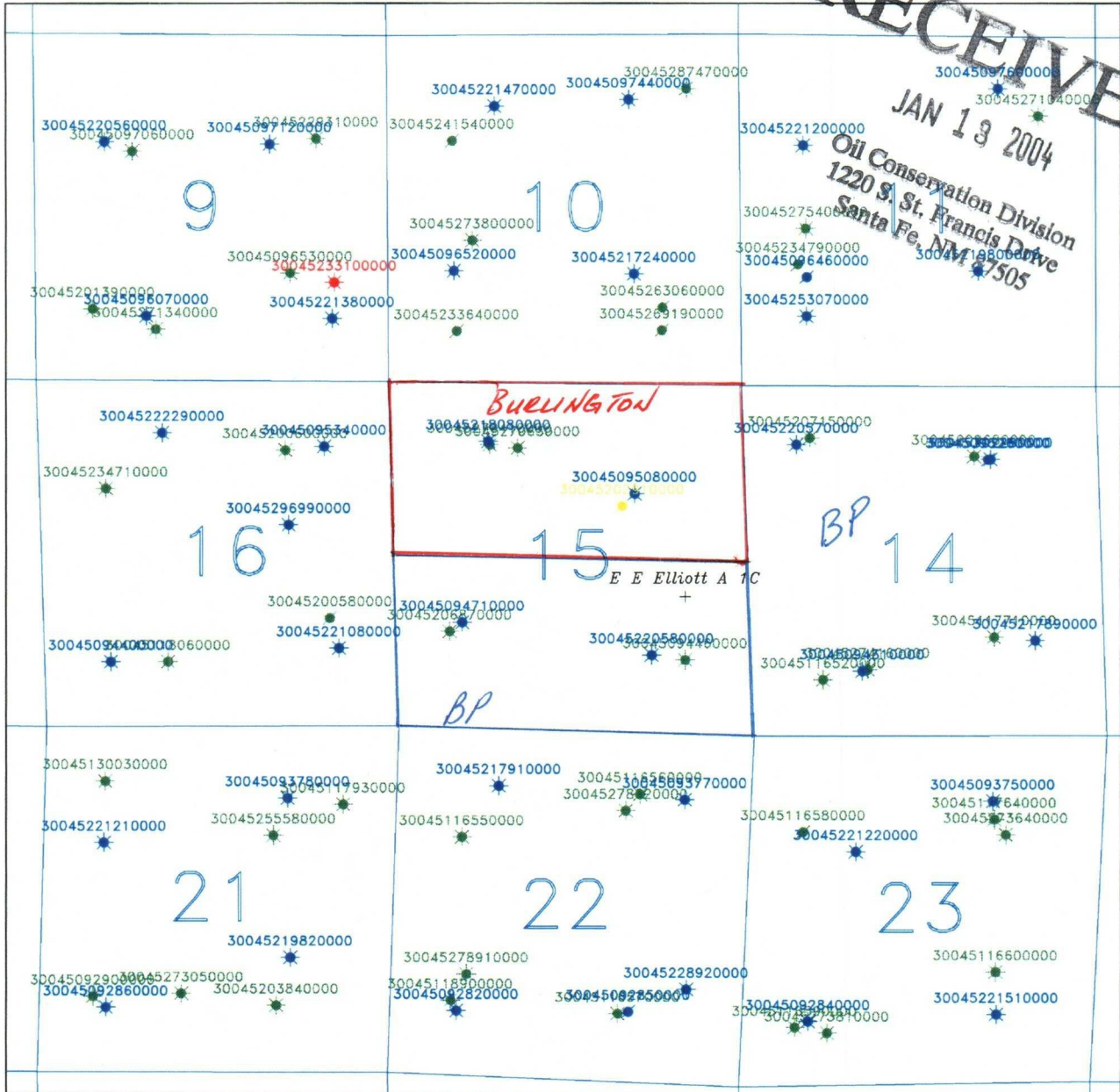

- Symbol Legend**
- 2003 Drilled Well
  - Active Well
  - Inactive Well
  - Proposed Location

- Color Legend**
- Dakota Well
  - Mesaverde Well
  - Fruitland /Fruitland Coal Well
  - Pictured Cliffs Well
  - Chacra Well
  - Farmington Well
  - Gallup Well
  - Mancos Well
  - Morrow Well

BP America Production Company  
Houston, Texas

San Juan Basin  
9 Section

E E Elliott GC A 1C  
30N 9W Sec 15

SCALE: DRAWN: C. SACKETT DATE: 8-JAN-2004





Oil Conservation Division  
1220 S. St. Francis Drive  
Santa Fe, NM 87505

E E Elliott A 10

### Symbol Legend

-  2003 Drilled Well      Proposed Location  
 Active Well      Inactive Well

### Color Legend

- Dakota Well  
Mesaverde Well  
Fruitland /Fruitland Coal Well  
Pictured Cliffs Well  
Chacra Well  
Farmington Well  
Gallup Well  
Mancos Well  
Morrow Well

BP America Production Company  
Houston, Texas

San Juan Basin  
9 Section

E E Elliott GC A 1C  
30N 9W Sec 15

SCALE	DRAWN C. SACKETT	DATE 8-JAN-2004
DRAWING		



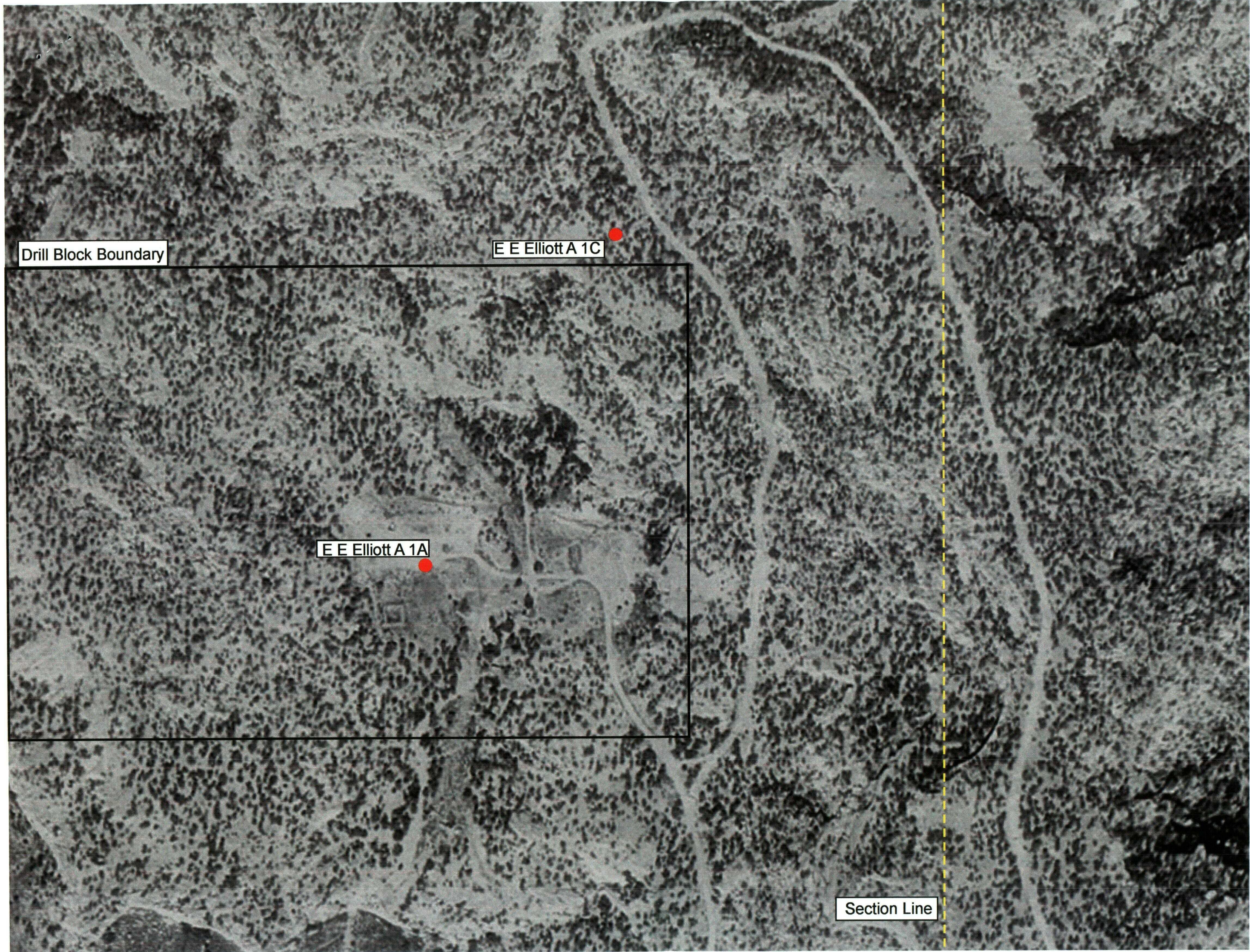

Drill Block Boundary

E E Elliott A 1C

E E Elliott A 1A

Section Line