

District I
1625 N. French Dr., Hobbs, NM 88240
District II
1301 W. Grand Avenue, Artesia, NM 88210
District III
1000 Rio Brazos Road, Aztec, NM 87410
District IV
1220 S. St. Francis Dr., Santa Fe, NM 87505

State of New Mexico
Energy Minerals and Natural Resources
Oil Conservation Division
1220 South St. Francis Dr.
Santa Fe, NM 87505

Form C-141
Revised October 10, 2003

Submit 2 Copies to appropriate
District Office in accordance
with Rule 116 on back
side of form

Release Notification and Corrective Action

OPERATOR

Initial Report ~~Final Report~~

Name of Company: Targa Resources	Contact: James Lingnau	
Address: P.O. Box 1909 Eunice, NM 88231	Telephone No.: 575.394.2534 X 226	
Facility Name: Eunice Middle Plant	Facility Type: Compressor Station	
Surface Owner: Targa	Mineral Owner: Targa	Lease No.

LOCATION OF RELEASE

API 30.025.21497

Unit Letter	Section 3	Township 22S	Range 37E	Feet from the	North/South Line	Feet from the	East/West Line	County Lea
-------------	--------------	-----------------	--------------	---------------	------------------	---------------	----------------	---------------

Latitude N32.425034 Longitude W103.147566

NATURE OF RELEASE

Type of Release: Leaking Oil Filter Connections	Volume of Release N/A 5 BBL	Volume Recovered N/A 0 -
Source of Release: Air Filter Leaks	Date and Hour of Occurrence N/A	Date and Hour of Discovery N/A
Was Immediate Notice Given? Yes <input type="checkbox"/> No <input checked="" type="checkbox"/> Not Required	If YES, To Whom? N/A 4.3.10 Meet w/ Targa @ Eunice	
By Whom: N/A	Date and Hour: N/A	
Was a Watercourse Reached? <input type="checkbox"/> Yes <input checked="" type="checkbox"/> No	If YES, Volume Impacting the Watercourse. N/A	

If a Watercourse was Impacted, Describe Fully.*

Describe Cause of Problem and Remedial Action Taken.*

Over time, accumulated leaks and seeps associated with the compressor air filters accumulated on the ground surface.

Describe Area Affected and Cleanup Action Taken.*

Several affected areas were excavated to various depths. With the materials sent to the Targa landfarm A full delineation of the impact areas was completed on 3-3-10 and a sampling & remediation plan is being prepared for the NMOCD's review and approval.

I hereby certify that the information given above is true and complete to the best of my knowledge and understand that pursuant to NMOCD rules and regulations all operators are required to report and/or file certain release notifications and perform corrective actions for releases which may endanger public health or the environment. The acceptance of a C-141 report by the NMOCD marked as "Final Report" does not relieve the operator of liability should their operations have failed to adequately investigate and remediate contamination that pose a threat to ground water, surface water, human health or the environment. In addition, NMOCD acceptance of a C-141 report does not relieve the operator of responsibility for compliance with any other federal, state, or local laws and/or regulations.

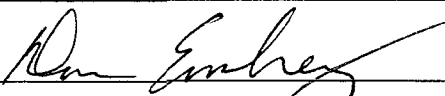
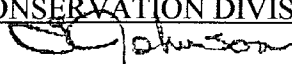
Signature:  5.25.10	OIL CONSERVATION DIVISION 	
Printed Name: James Lingnau DON EMBREY	Approved by District Supervisor ENVIRONMENTAL ENGINEER	
Title: Engineer	Approval Date: 5.25.10	Expiration Date: 7.26.10
E-mail Address: jlingnau@targaresources.com	Conditions of Approval:	
Date: 3-16-10 Phone: 575.394.2534 X 226	SUBMIT FINAL C-141 w/DOCS BY 10.5.2542	

* Attach Additional Sheets If Necessary

INCIDENT # 12 LWJ 014531934
APM 2 LWJ 104532447



Whole Earth Environmental, Inc.

2103 Arbor Cove
Katy, Tx 77494
281 394.2050
whearth@msn.com

May 3, 2010

Targa Resources
1000 Louisiana
Suite 4300
Houston, TX 77002

Attn: Susan Ninan

Dear Mrs. Ninan:

Enclosed, please find a copy of the proposed remediation plan for the Targa Middle plant. The plan was recently discussed with Buddy Hill and Larry Johnson of the NMOCD during a tour of the site hosted by James Lingnau and Cal Wrangham.

All elements of this plan were discussed and approved by Mr. Hill during the visit. We plan to conduct the remediation activities on May 12th or 13th.

I will forward a copy of this plan to Mr. Johnson upon your review and approval.

Warmest personal regards,

Mike Griffin
President
Whole Earth Environmental, Inc.



Executive Summary Targa Resources Eunice Middle Plant Remediation Plan

Location

The site is located approximately one mile southeast of the City of Eunice, Lea County, New Mexico on fee lands. The facility processes natural gas and related natural gas liquids.

Site History

The facility was originally constructed in the 1940's and was expanded several times over the ensuing decades. Though facility maintenance and cleanup of any spill carries a high importance within the organization, two sources of contamination remained problematic. The first is associated with oil bath air filters used for the compressors. Routine maintenance inevitably causes small releases of hydrocarbons (generally less than one ounce) at each of the filter locations. The second is similar minor but chronic runoff from the compressor building's floor.

Investigation

In the second half of 2009, Targa began excavating all surface stains related to the filter and foundation seeps situated to the south of the compressor building. The affected area is especially congested with approximately fifteen active lines of various sizes, pressures and transported media situated between the surface stains and the building. Manual excavation at the sites proved difficult and potentially quite hazardous. Whole Earth Environmental was contracted to delineate the vertical and lateral extent of contamination.

Using a special auger rig, Whole Earth was able to effectively delineate twelve of the thirteen stained areas and determined that the depth of the contamination at ten of the thirteen sites posed no potential threat to groundwater. Two of the sites, (C-10A & B) will require remediation. Delineation of the final location, C-13 was begun but terminated due to potential safety issues. Based on the limited results obtained from boring C-13 it is presumed that it too will require remediation or other actions to assure groundwater protection.

Remediation

Sites 10-A and B are located directly next to the compressor building foundation. The contaminants of concern have low BTEX percentages and generally fall into the diesel range organic fractions. Though relatively immobile, the concentrations have migrated over time to a minimum depth of twenty feet below ground surface. Removal of the contaminated soils could cause structural weakness of the building and would require working under high pressure, high volume lines.

At the locations described within the protocol PR-136 we will advance a minimum of sixteen bores to a minimum depth of 25' below ground surface. The bores shall be reamed to provide an open channel for their entire length. Care shall be taken to insure that the holes are temporarily capped to prevent any surface water runoff to migrate into them.

Approximately 1,200 gallons of Biodyne Environoc 101 microbial solution, water and fertilizer will be pumped into the bored holes followed by a minimum of 1,000 gallons of water and high nitrate fertilizer. The fluids will be allowed to cover the existing excavations.

The treated area will be covered with a heavy tarp to prevent any surface runoff from entering the bores and left for fourteen days. After the soaking period, samples from each borehole will be collected in accordance with PR-77. All soil samples will be sent to Cardinal Laboratories in Hobbs, New Mexico for analysis of BTEX in accordance with SW-846 8021B and TPH in accordance with SW-846 8015M. If the laboratory analytical results show compliance with the NMOCD ranking criteria standards, each borehole will be grouted to surface and the existing excavations backfilled to ground level.

The areas adjacent to the engine filters will be backfilled to ground level and covered in cement to retard any vertical migration of hydrocarbons in the future. Similarly, the compressor building pad will be augmented to prevent any further runoff from the compressor building floor.



Exhibit Index

1. Initial C-141
2. Satellite Photo Wide Area
3. Satellite Photo Plant Detail
4. Facility Plat Map
5. Sampling Locations Plat map
6. C- 9 Area Detail
7. C-10 Area Detail
8. C-10A Area Detail
9. C-13 Area Detail
10. NMOCD Site Assessment Criteria

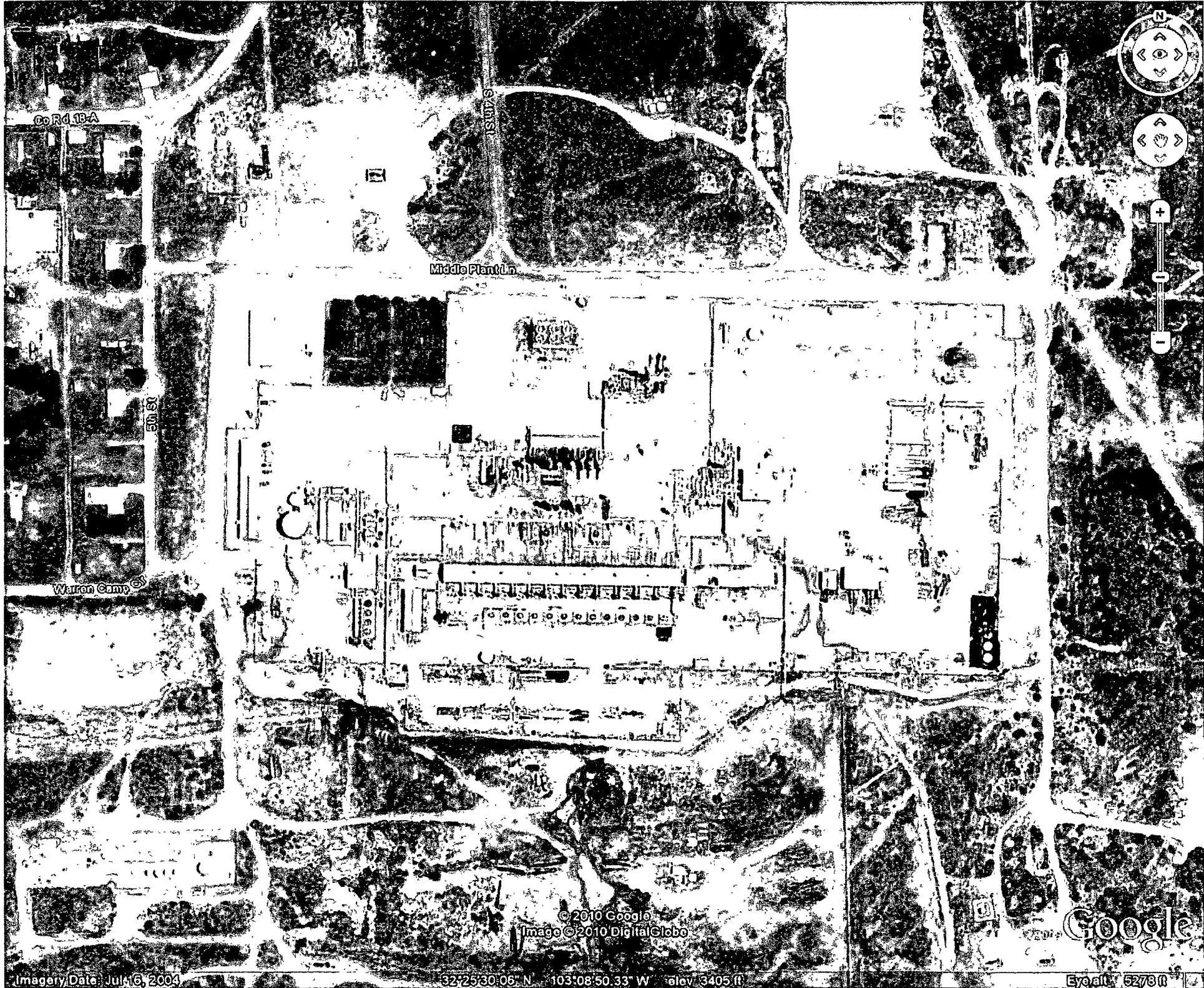

© 2010 Google
Image © 2010 DigitalGlobe

Imagery Date: Jul 16, 2004

32°25'30.06" N 103°08'50.33" W Alt: 3405 ft

Eye alt: 5278 ft

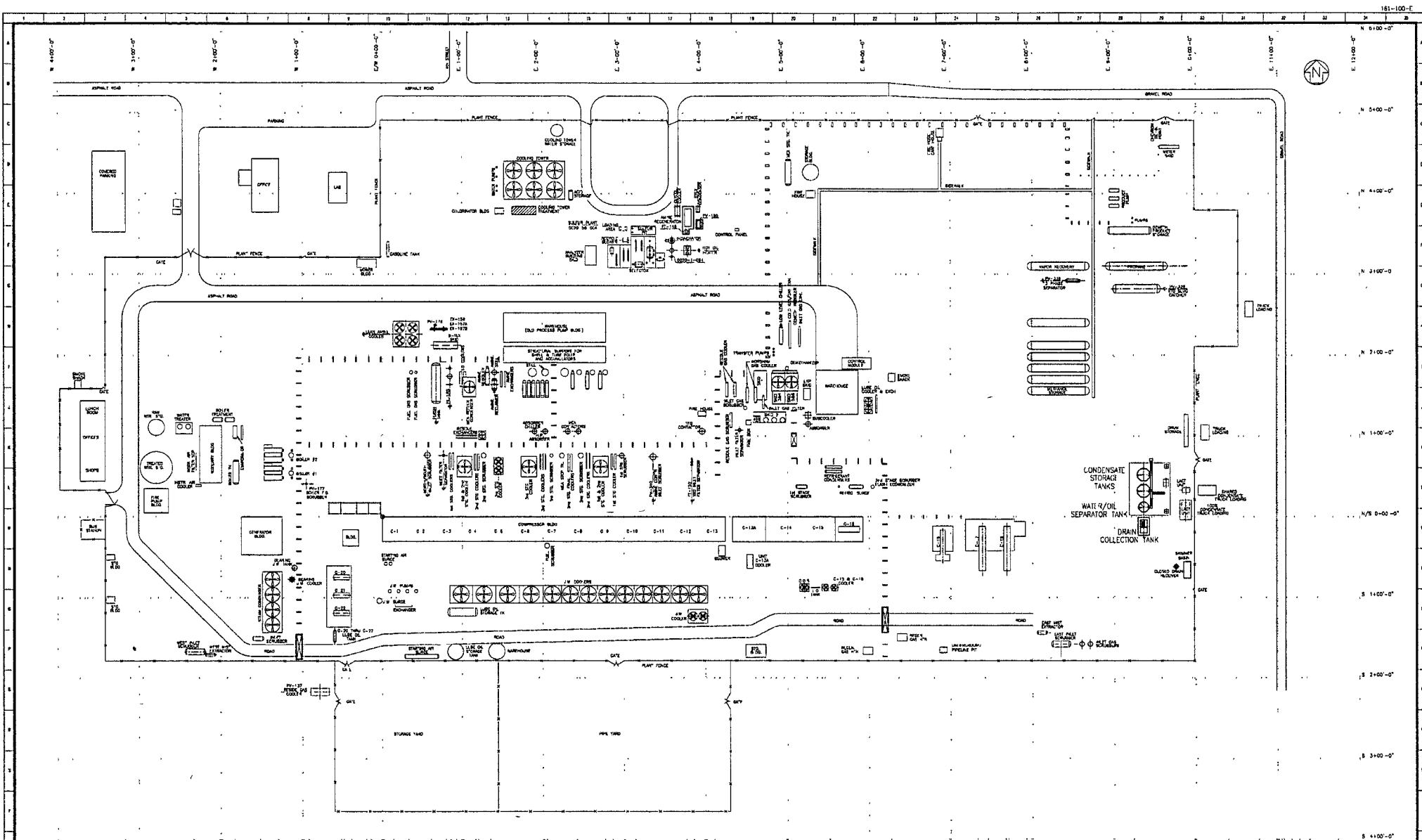

REFERENCE DWG	REV	DESCRIPTION	DWG	CHG	DATE	REV	DESCRIPTION	DWG	CHG	DATE	SCALE	1"=50'	CHK
	10	ADDED NEW CONDENSATE STORAGE TANKS	ATN		12/13/05	5	REVISED 3-4 STAGE COOLER LOCATION	ATN		3/3/06	DWN BY	DN	8/8
	9	ADDED ARIANE RECLAIMER	ATN		8/11/04	4	REVISED PER FIELD MARKUP	ATN		1/18/05	CHG BY		
	8	ADDED EQUIPMENT PV-228, PV-340 & PT-152	ATN		3/7/02	3	UPDATED & SHORED PROPOSED EQUIPMENT RELOCATION	ATN	JE	11/18/98	FINAL CHK		
	7	ADDED UNIT UNIT, PV-234 ARIANE COOLER & BW	ATN		8/18/02	2	UPDATE WITH STREET TITLE BOX & DWG NO	WIS		8/25/98	ENCL.		
	6	REVISED PER FIELD MARKUPS	ATN		8/10	11	REVISED PER FIELD MARKUPS	ATN		1/27/98	APPROV		

This drawing is owned by a TARGA Resources, Inc. operating subsidiary and is loaned solely for consultant or user. Replicant promises not to return this drawing upon request and agrees that it shall not be reproduced, copied, loaned or otherwise disposed of nor used for any purpose other than that for which it is furnished without express written consent. NO REPRESENTATION OR WARRANTY IS MADE REGARDING THE ACCURACY OF THIS DRAWING IN ANY PARTICULAR.

PREPARED BY: ENCEP TECHNICAL SERVICES PROJECT NUMBER: _____



DRAWING NUMBER
161-100-E
CADD FILE NAME
EUI100E
REVISION
11

PLOT PLAN
EUNICE MIDDLE GAS PLANT

PLOT DATE: 3/17/06

OLD DWG NO 161-100-1

(MAY 3/17/06)

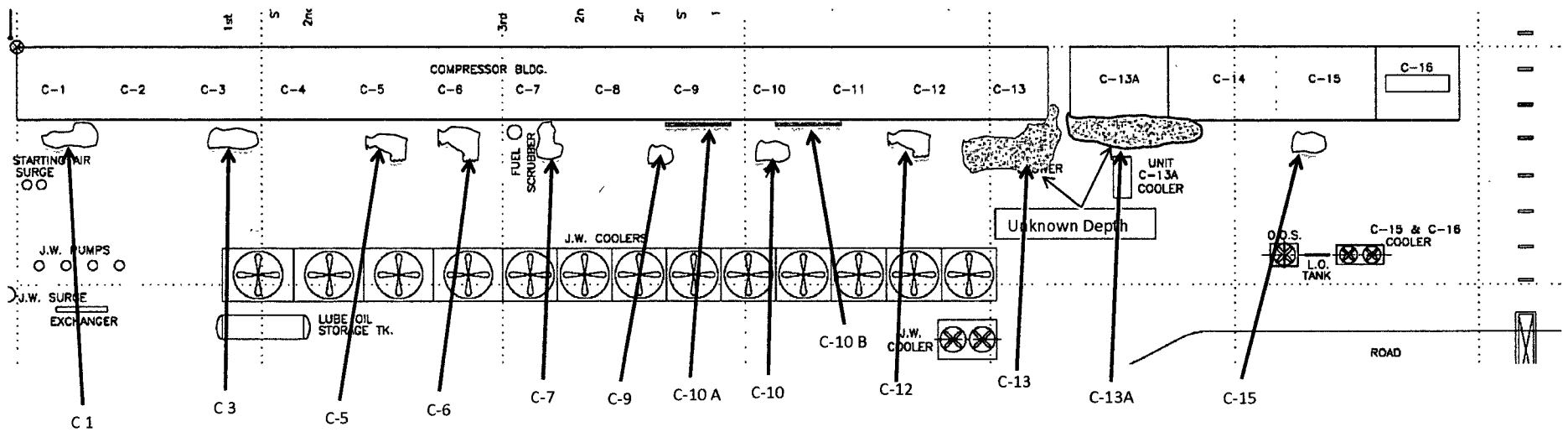

NORTH

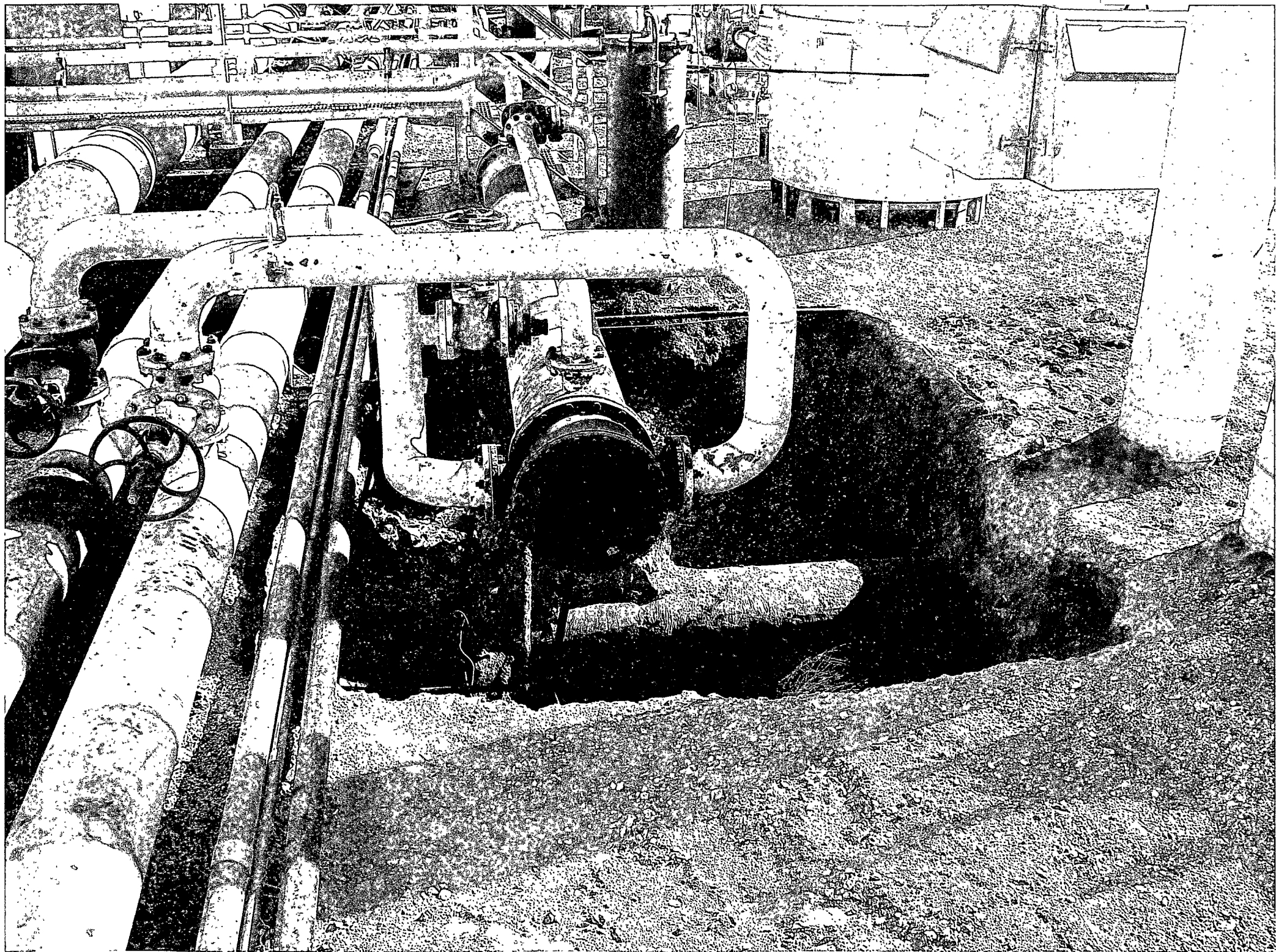

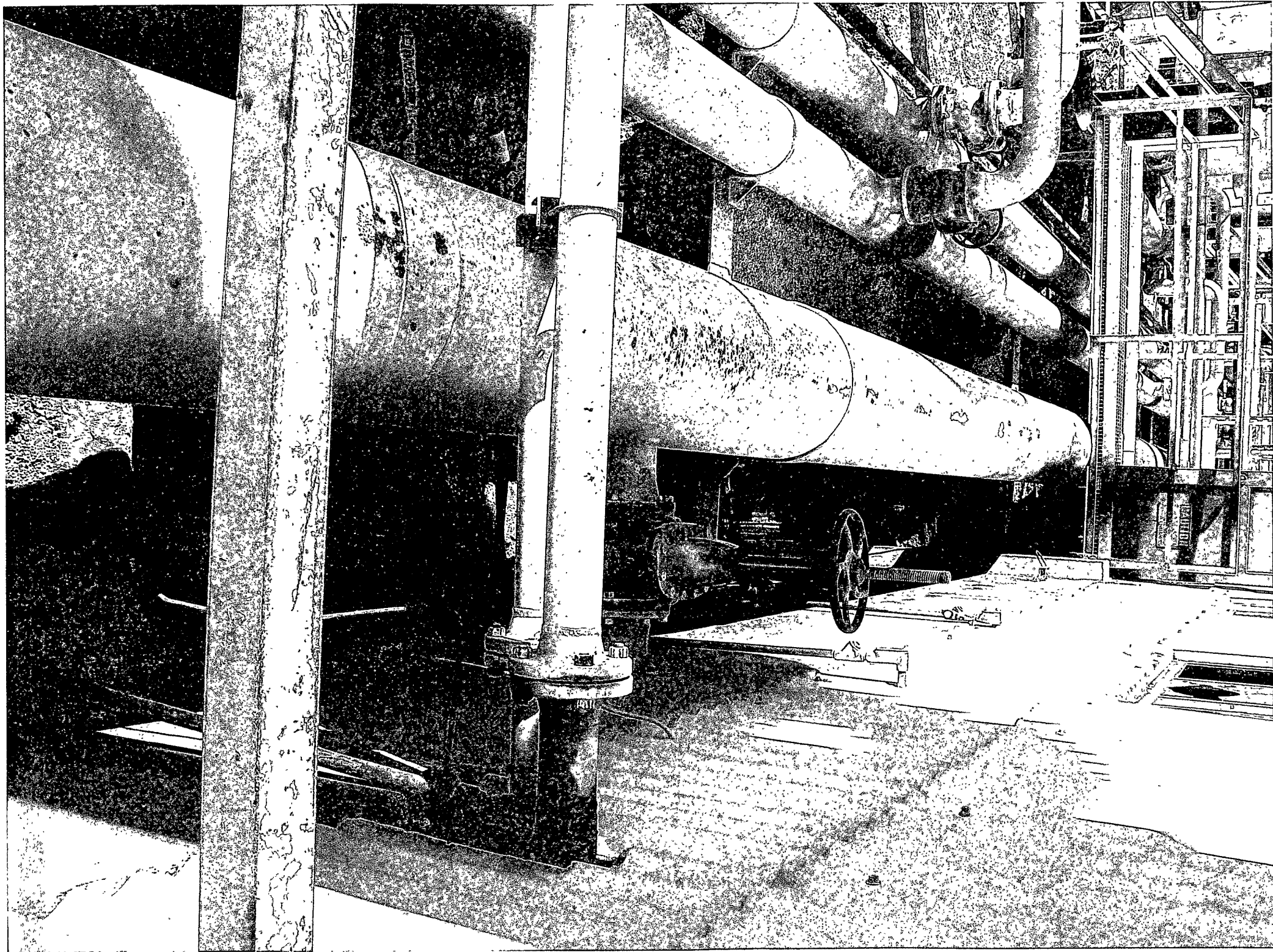

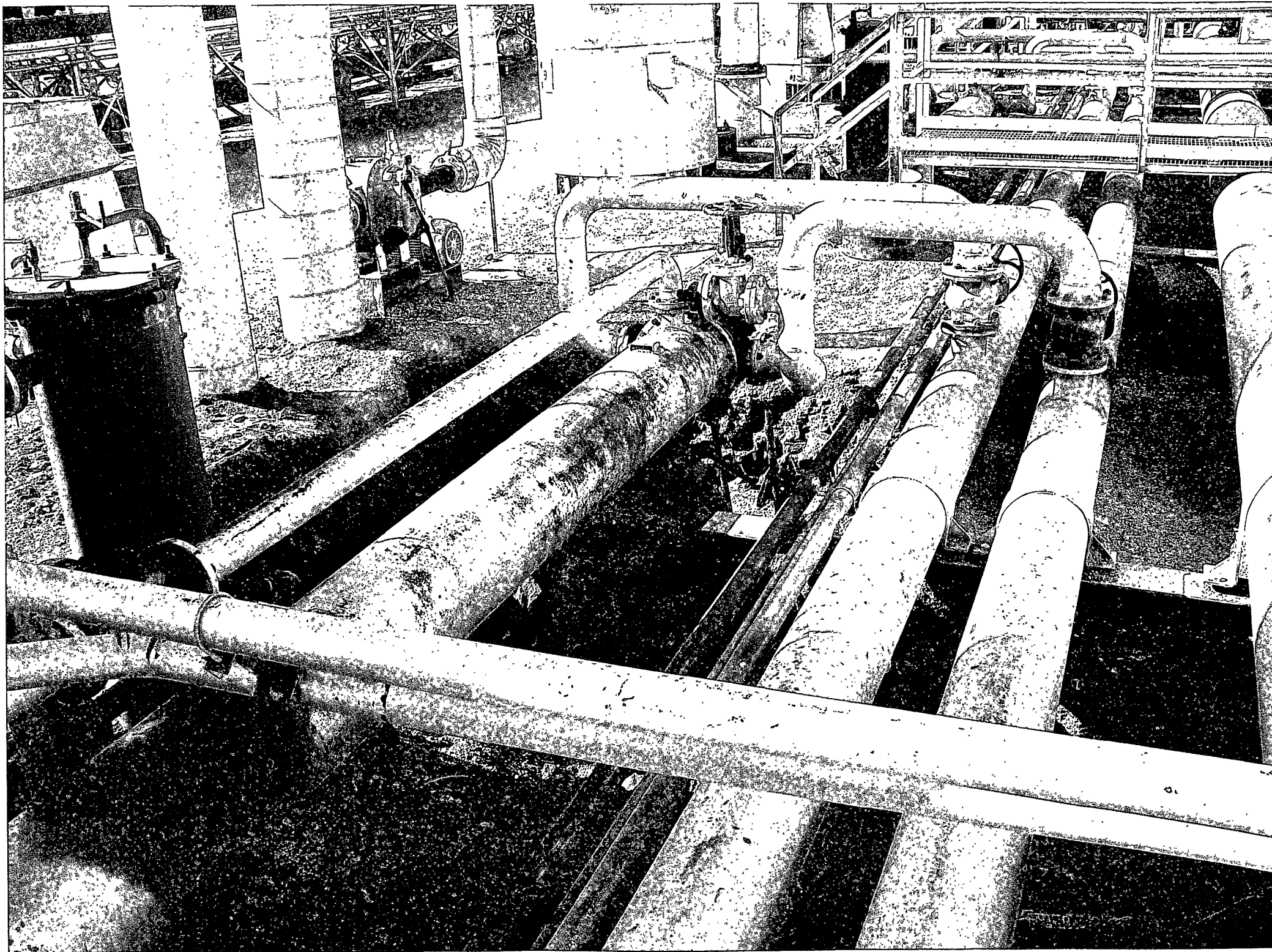

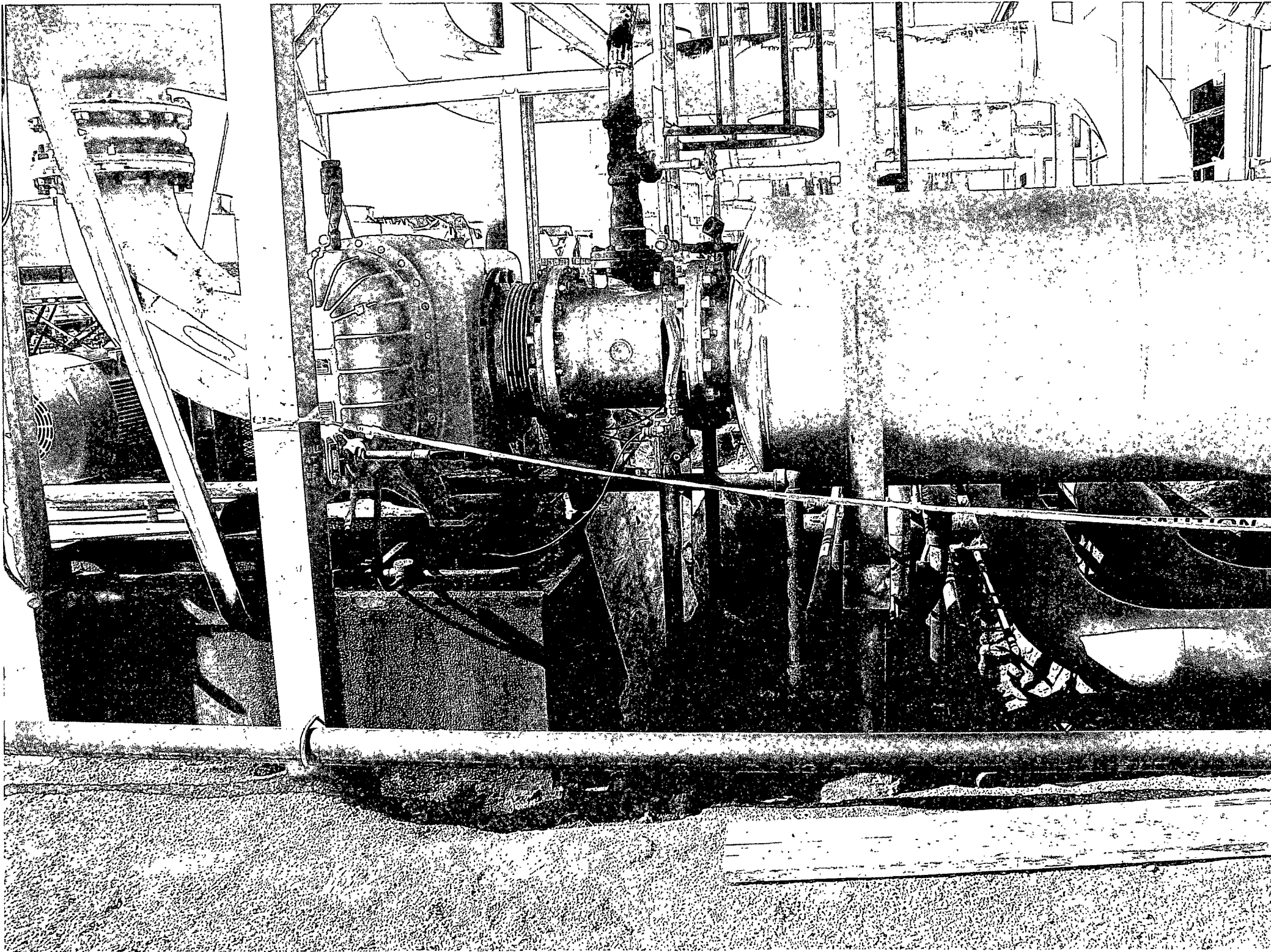



SITE ASSESSMENT CRITERIA (NMOCD)

Targa Resources Eunice Middle Plant

NW/NE1/4 Lot 2, S3, T9S, R28E

Lea County, NM

GPS LAT & LON NAD27 (DECIMAL) N32.425034 / W103.147566

Depth to Groundwater: Approx. 39' bgs

DEPTH TO GROUND WATER

(Vertical distance from contaminants to seasonal high water elevation of ground water.)

Less than 50' BGS (20 points)

50' to 99' BGS (10 points)

Greater than 100' BGS (0 points)

20

WELLHEAD PROTECTION AREA

Less than 200' from a private domestic water source, or; less than 1000' from all other water sources

YES (20 points)

NO (0 points)

20

DISTANCE TO SURFACE WATER BODY

Horizontal distance to perennial lakes, ponds, rivers, streams, creeks, irrigation canals, and ditches

Less than 200' (20 points)

200' to 1000' (10 points)

Greater than 1000' (0 points)

0

RANKING SCORE TOTAL POINTS

0

CLEAN - UP TARGET CONCENTRATIONS FOR "SITE CLOSURE"

IF RANKING SCORE IS:	> 19	10 - 19	0 - 9
BENZENE (ppm)*	10	10	10
BTEX (ppm)*	50	50	50
TPH (ppm)**	100	1000	5000

* A field vapor headspace measurement of 100 ppm may be substituted for a laboratory analysis.

** The contaminant concentration for TPH is the concentration above background levels.



PR-133A

**Targa Resources
Eunice South Plant
Delineation Protocol**

1.0 Purpose

This protocol is to provide a detailed outline of the steps to be employed in the delineation of a stained area adjacent to the compressor building areas of the Eunice South Plant

2.0 Scope

This protocol is site specific for the above stated location.

3.0 Preliminary

Prior to any field operations, Whole Earth Environmental shall conduct the following activities:

3.1 Client Review

3.1.1 Whole Earth shall meet with designated personnel within Targa to review this protocol and make any requested modifications or alterations prior beginning any work.

3.1.2 Changes to this protocol will be documented and submitted for final review by Targa prior to work commencement.

3.2 NMOCD Review

3.2.1 Whole Earth shall meet with designated personnel within the New Mexico Oil Conservation Division (OCD) Hobbs office to review this protocol and make any requested modifications or alterations prior beginning any work.

3.2.2 Changes to this protocol will be documented and submitted for final review by NMOCD prior to work commencement.

4.0 Safety

- 4.1** Prior to work on the site, Whole Earth shall obtain the location and phone numbers of the nearest emergency medical treatment facility. We will review all safety-related issues with the appropriate client personnel, sub-contractors and exchange phone numbers.
- 4.2** A tailgate safety meeting shall be held and documented each day. All sub-contractors must attend and sign the daily log-in sheet.
- 4.3** Anyone allowed on to location must be wearing sleeved shirts, steel-toed boots, and long pants. Each vehicle must be equipped with two-way communication capabilities. Additional PPE Includes eye protection, hearing protection, fire retardant clothing and other items as may be specified by Targa.
- 4.4** All personnel on location will be required to attend a safety orientation class presented by Targa.

5.0 Delineation

- 5.1** The boring rig shall core each affected area to a minimum depth of 20' below ground surface. If PID readings indicate potentially high TPH concentrations, the bores shall be advanced to a maximum depth of 30' bgs. Sample shall be collected in accordance with WEQP-77 at intervals of 5'. The samples may be field tested for the presence and relative concentrations of VOC's (volatile organic compounds) in accordance with WEQP-18A and for chlorides in accordance with WEQP-97B. Sampling shall continue until nominal or background concentrations of chlorides and VOC's are obtained through field screening.
- 5.2** All soil samples will be sent to Cardinal Laboratories in Hobbs, New Mexico for analysis of BTEX in accordance with SW-846 8021B and TPH in accordance with SW-846 8015M. If necessary, chlorides will be tested in accordance with Standard Method 4500 Cl-B.

6.0 Documentation & Reporting

At the conclusion of the pit remediation project, Whole Earth will prepare a closure report to include the following information:

- A plat map of the location showing the location of the area of investigation, location and orientation of the borings and the presence of other adjacent structures
- Photographs of the affected area prior to delineation
- Laboratory analytical reports
- Disposal manifests of all soils or fluids transported to commercial disposal

4.0 Safety

- 4.1** Prior to work on the site, Whole Earth shall obtain the location and phone numbers of the nearest emergency medical treatment facility. We will review all safety-related issues with the appropriate client personnel, sub-contractors and exchange phone numbers.
- 4.2** A tailgate safety meeting shall be held and documented each day. All sub-contractors must attend and sign the daily log-in sheet.
- 4.3** Anyone allowed on to location must be wearing sleeved shirts, steel-toed boots, and long pants. Each vehicle must be equipped with two-way communication capabilities. Additional PPE Includes eye protection, hearing protection, fire retardant clothing and other items as may be specified by Targa.
- 4.4** All personnel on location will be required to attend a safety orientation class presented by Targa.

5.0 Remediation

- 5.1** At the locations described within this protocol as locations 10-A and 10-B (see exhibit 5) MMX shall advance a minimum of sixteen bores to a minimum depth of 25' below ground surface. The bores shall be reamed to provide an open channel for their entire length. Care shall be taken to insure that the holes are temporarily capped to prevent any surface water runoff to migrate into them.
- 5.2** Approximately 1,200 gallons of Biodyne Environoc 101 microbial solution, water and fertilizer will be pumped into the bored holes followed by a minimum of 1,000 gallons of water and high nitrate fertilizer. The fluids will be allowed to cover the existing excavations.
- 5.3** The treated area will be covered with a heavy tarp to prevent any surface runoff from entering the bores and left for fourteen days.
- 5.4** After the soaking period samples from each borehole will be collected in accordance with PR-77. All soil samples will be sent to Cardinal Laboratories in Hobbs, New Mexico for analysis of BTEX in accordance with SW-846 8021B and TPH in accordance with SW-846 8015M.
- 5.5** If the laboratory analytical results show compliance with the NMOCD ranking criteria standards, each borehole will be grouted to surface and the existing excavations backfilled to ground level.

6.0 Documentation & Reporting

At the conclusion of the pit remediation project, Whole Earth will prepare a closure report to include the following information:

- Photographs of the affected area prior to delineation
- Laboratory analytical reports
- MSDS of the treatment materials



**Targa Resources
Eunice Middle Plant
Delineation Protocol**

1.0 Purpose

This protocol is to provide a detailed outline of the steps to be employed in the delineation of a stained area adjacent to the compressor building areas of the Eunice Middle Plant

2.0 Scope

This protocol is site specific for the above stated location.

3.0 Preliminary

Prior to any field operations, Whole Earth Environmental shall conduct the following activities:

3.1 Client Review

3.1.1 Whole Earth shall meet with designated personnel within Targa to review this protocol and make any requested modifications or alterations prior beginning any work.

3.1.2 Changes to this protocol will be documented and submitted for final review by Targa prior to work commencement.

3.2 NMOCD Review

3.2.1 Whole Earth shall meet with designated personnel within the New Mexico Oil Conservation Division (OCD) Hobbs office to review this protocol and make any requested modifications or alterations prior beginning any work.

3.2.2 Changes to this protocol will be documented and submitted for final review by NMOCD prior to work commencement.



Analytical Section Index

Targa Middle Plant

- A. Analytical Summary
- B. Sampling Locations
- C. QP-18A VOC Sampling Protocol
- D. QP-77 Soil Sampling Protocol
- E. QP-97 Field Chloride Titration Protocol
- F. Laboratory Analyticals



Targa Middle Plant
Field & Laboratory Analytical Summary

Location	Date	Lab. No.	Depth	PID	GRO	DRO	Benzene	Toluene	Ethylbenzene	Xylene
C-1	01/26/10	H19150-1	55"	2.7	<10	3,900	<.050	<.050	<.050	<.300
C-1	01/26/10	H19150-2	79"	9.4	<10	4,080	<.050	<.100	<.050	<.300
C-1-2	01/26/10	H19150-3	6'	12.4	<10	3,910	<.050	<.100	<.050	<.300
C-1-3	01/26/10	H19150-4	6'	17.4	24.3	4,380	<.050	<.100	<.050	<.300
C-1-4	01/26/10	H19150-5	5'	0.0	<10	74	<.050	<.050	<.050	<.300
C-1	03/03/10	H19370-1	15'	2.5	<10	12	N/A	N/A	N/A	N/A
C-1	03/03/10	H19370-2	20'	4.1	<10	50	N/A	N/A	N/A	N/A
C-3	03/03/10	H19370-3	15'	5.1	<10	<10	N/A	N/A	N/A	N/A
C-3	03/03/10	H19370-4	20'	3.2	<10	<10	N/A	N/A	N/A	N/A
C-5	03/04/10	H19379-3	15'	13.5	<10	125	N/A	N/A	N/A	N/A
C-5	03/04/10	H19379-4	20'	13.2	<10	257	N/A	N/A	N/A	N/A
C-5	03/04/10	H19400-3	25'	14.2	<10	169	<.050	<.050	<.050	<.300
C-5	03/04/10	H19400-4	30'	15.2	<10	106	<.050	<.050	<.050	<.300
C-6	02/08/10	H19227-1	7'		<50	4,930	3.420	0.260	0.184	<.300
C-6	03/04/10	H19379-1	15'	64.4	<10	<10	N/A	N/A	N/A	N/A
C-6	03/04/10	H19379-2	20'	49.6	15	155	N/A	N/A	N/A	N/A
C-6	03/04/10	H19400-1	25'	103.0	<10	110	<.050	<.050	0.102	<.300
C-6	03/04/10	H19400-2	30'	33.8	10	232	<.050	0.059	0.102	<.300
C-7	02/08/10	H19227-2	4'	N/A	<20	2,860	<.050	<.050	0.102	<.300
C-9	02/08/10	H19227-3	3'	N/A	<20	3,260	<.050	<.050	<.050	<.300
C-9	03/04/10	H19379-5	15'	4.0	34.4	355	N/A	N/A	N/A	N/A
C-9	03/04/10	H19379-6	20'	5.1	<10	31	N/A	N/A	N/A	N/A
C-10	03/05/10	H19395-1	15'	4.2	<10	<10	N/A	N/A	N/A	N/A
C-10	03/05/10	H19395-2	20'	8.7	<10	29	N/A	N/A	N/A	N/A
C-10A	03/05/10	H19395-3	7'	30.8	98.5	3,730	0.088	0.08	0.145	0.241
C-10A	03/05/10	H19395-4	15'	74.7	84.6	2,340	N/A	N/A	N/A	N/A
C-10A	03/05/10	H19395-5	20'	333.0	126	1,740	N/A	N/A	N/A	N/A
C-10A	03/05/10	H19395-6	25'	417.0	125	1,950	0.836	0.595	1.84	1.65
C-10A	03/05/10	H19395-7	30'	175.0	63.7	1,130	0.292	0.281	0.575	0.618
C-10B	03/05/10	H19396-1	15'	536.0	182	1,060	N/A	N/A	N/A	N/A
C-10B	03/05/10	H19396-2	20'	253.0	70.36	742	N/A	N/A	N/A	N/A
C-10B	03/05/10	H19396-3	25'	143.0	39.2	779	N/A	N/A	N/A	N/A
C-10B	03/05/10	H19396-4	30'	174.0	43.5	564	<.050	0.285	0.284	0.317
C-12	02/08/10	H19227-4	8'	N/A	<10	1,020	<.050	<.050	0.102	<.300
C-12	03/09/10	H19402-1	15'	3.6	<10	<10	N/A	N/A	N/A	N/A
C-12	03/09/10	H19402-2	20'	3.3	<10	<10	N/A	N/A	N/A	N/A
C-13	03/09/10	H19411-1	15'	417.0	98	1,190	2.170	0.406	0.196	<.300
C-13	03/09/10	H19411-2	20'	438.0	103	1,180	2.640	0.296	0.376	<.300
C-13	03/09/10	H19411-3	25'	675.0	285	1,500	3.700	1.300	3.830	4.240
C-13	03/09/10	H19411-4	30'	962.0	511	1,640	2.270	1.650	7.100	7.680
C-13A	03/09/10	H19410-1	15'	67.3	<10	19.7	<.050	<.050	0.0620	<.300
C-13A	03/09/10	H19410-2	20'	60.0	<10	39.9	<.050	<.050	<.050	<.300
C-15	03/09/10	H19409-1	15'	38.9	11.8	132	<.050	<.050	<.050	<.300

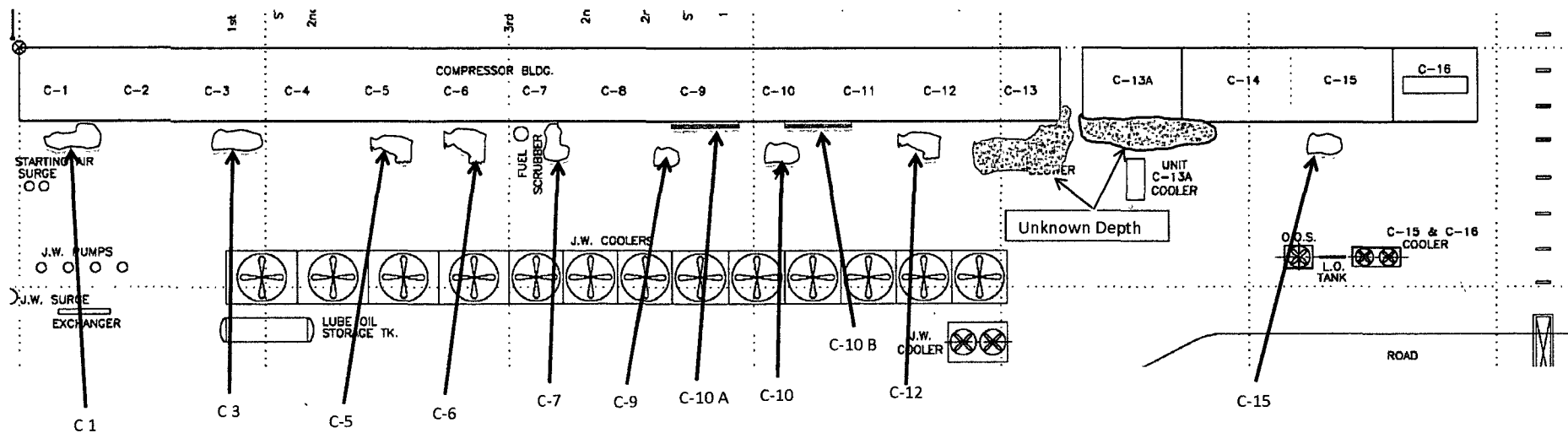



QP-18A

**WHOLE EARTH ENVIRONMENTAL
QUALITY PROCEDURE**

**Sampling and Testing Protocol
VOC in Soil**

Completed By: Approved By: Effective Date: / /

1.0 Purpose

This procedure is to be used to determine the concentrations of Volatile Organic Compounds in soils.

2.0 Scope

This procedure is to be used as the standard field measurement for soil VOC concentrations. It is not to be used as a substitute for full spectrographic speciation of organic compounds.

3.0 Procedure

3.1 Sample Collection and Preparation

3.1.1 Collect at least 500 g. of soil from the sample collection point. Take care to insure that the sample is representative of the general background to include visible concentrations of hydrocarbons and soil types. If necessary, prepare a composite sample of soils obtained at several points in the sample area. Take care to insure that no loose vegetation, rocks or liquids are included in the sample(s).

3.1.2 The soil sample(s) shall be immediately inserted into a one quart or larger polyethylene freezer bag and sealed. When sealed, the bag should contain a nearly equal space between the soil sample and trapped air. Record the sample name and the time that the sample was collected on the Field Report Form.

3.1.3 The sealed samples shall be allowed to set for a minimum of five minutes at a temperature of between 10-15⁰ Celsius, (59-77⁰ F). The sample temperatures may be adjusted by cooling the sample in ice, or by heating the sample within a generally controlled environment such as the inside of a vehicle. The samples should not be placed directly on heated surfaces or placed in direct heat sources such as lamps or heater vents.

3.1.4 The sealed sample bag should be massaged to break up any clods, and to provide the soil sample with as much exposed surface area as practically possible.

3.2 Sampling Procedure

3.2.1 The instrument to be used in conducting VOC concentration testing shall be an RAE Systems Model PGM-7600 or equivalent. Prior to use the instrument shall be zeroed out in accordance with the appropriate maintenance and calibration procedure.

3.2.2 Carefully open one end of the collection bag and insert the probe tip into the bag taking care that the probe tip not touch the soil sample or the side walls of the bag.

3.2.3 Set the instrument to retain the highest result reading value. Record the reading onto the Field Report Form.

3.2.4 If the instrument provides a reading exceeding 100 ppm, proceed to conduct BTEX Speciation in accordance with Whole Earth **QP-19**.

4.0 After testing, the soil samples shall be returned to the sampling location, and the bags collected for off-site disposal. **IN NO CASE SHALL THE SAME BAG BE USED TWICE. EACH SAMPLE CONTAINER MUST BE DISCARDED AFTER EACH USE.**

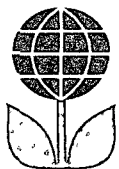

QP-77

WHOLE EARTH ENVIRONMENTAL QUALITY PROCEDURE

Procedure for Obtaining Soil Samples for Transportation to a Laboratory

Completed By: Approved By: Effective Date: / /

1.0 Purpose

This procedure outlines the methods to be employed when obtaining soil samples to be taken to a laboratory for analysis.

2.0 Scope

This procedure is to be used when collecting soil samples intended for ultimate transfer to a testing laboratory.

3.0 Preliminary

3.1 Obtain sterile sampling containers from the testing laboratory designated to conduct analyses of the soil. The shipment should include a Certificate of Compliance from the manufacturer of the collection bottle or vial and a Serial Number for the lot of containers. Retain this Certificate for future documentation purposes.

3.2 If collecting TPH, BTEX, RCRA 8 metals, cation / anions or O&G, the sample jar may be a clear 4 oz. container with Teflon lid. If collecting PAH's, use an amber 4 oz. container with Teflon lid.

4.0 Chain of Custody

4.1 Prepare a Sample Plan. The plan will list the number, location and designation of each planned sample and the individual tests to be performed on the sample. The sampler will check the list against the available inventory of appropriate sample collection bottles to insure against shortage.

4.2 Transfer the data to the Laboratory Chain of Custody Form. Complete all sections of the form except those that relate to the time of delivery of the samples to the laboratory.

- 4.3 Pre-label the sample collection jars. Include all requested information except time of collection. (Use a fine point Sharpie to insure that the ink remains on the label). Affix the labels to the jars.

5.0 Sampling Procedure

- 5.1 Go to the sampling point with the sample container. If not analyzing for ions or metals, use a trowel to obtain the soil. Do not touch the soil with your bare hands. Use new latex gloves with each sample to help minimize any cross-contamination. Try to avoid collecting rocks or vegetation.
- 5.2 Pack the soil tightly into the container leaving the top slightly domed. Screw the lid down tightly. Enter the time of collection onto the sample collection jar label.
- 5.3 Place the sample directly on ice for transport to the laboratory.
- 5.4 Complete the Chain of Custody form to include the collection times for each sample. Deliver all samples to the laboratory.

6.0 Documentation

- 6.1 The testing laboratory shall provide the following minimum information:
- A. Client, Project and sample name.
 - B. Signed copy of the original Chain of Custody Form including data on the time the sample was received by the lab.
 - C. Results of the requested analyses
 - D. Test Methods employed
 - E. Quality Control methods and results



QP-96B

WHOLE EARTH ENVIRONMENTAL QUALITY PROCEDURE

Sampling and Testing Protocol Chloride Analysis by Argentometric Titration Soil Water Extract or Groundwater

Completed By: _____ Approved By: _____ Effective Date: / /

1.0 Purpose

This procedure is to be used to determine the concentrations of chlorides in soils, soil water and groundwater.

2.0 Scope

This procedure is to be used as the standard field measurement for soil chloride concentrations in a water extract using the principle that potassium chromate (K_2CrO_4) can indicate the endpoint of the silver nitrate ($AgNO_3$) titration. A salmon or pinkish yellow endpoint is readily recognized before red silver chromate is formed.

3.0 Sample Collection and Preparation

3.1 Collect at least 250 g of soil from the sample collection point. Take care to insure that the sample is representative of the general background to include visible concentrations of hydrocarbons and soil types. Unless defined as a discrete soil boring, prepare a composite sample of soils obtained at several points in the sample area, (insuring to pull the same approximate amount of soil from ea. sample pt). Take care to insure that no loose vegetation, rocks or liquids are included in the sample(s).

3.2 The soil sample(s) shall be immediately inserted into a one quart or larger polyethylene freezer bag. Care should be taken to insure that no cross-contamination occur between the soil sample and the collection tools or sample processing equipment.

3.3 The sealed sample bag should be massaged to break up any clods.

4.0 Sample Preparation

- 4.1 Tare a 40 ml vial and add approximately 10gm of soil, record amount.
- 4.2 Tare and add approximately 30 ml of distilled water, and record volume amount.
- 4.3 Take 40 ml vial and cap, and shake vigorously for approximately 30 sec. Allow to stand 3 min then shake again. Repeat extraction process a total of 3 times.
- 4.4 Allow the sample to set for a period, (depending on type of soil approximately 3 to 20 min), or until soil and water have separated enough to extract 10 ml of clear water.
- 4.5 Sample may be cleared if necessary by centrifugation or vacuum filtration using 0.45 u filter.

5.0 Titration Procedure

- 5.1 Using a graduated pipette, remove sample aliquot from the 40 ml vial, dispense into a clean plastic cup, and record volume amount.
- 5.2 Add 2-3 drops 5% potassium chromate (K_2CrO_4) to mixture.
- 5.3 If the sample contains any sulfides (hydrogen or iron sulfides are common to oilfield soil samples) add 2-3 drops of hydrogen peroxide (H_2O_2) to mixture. Allow the mixture to set for a minimum of five minutes.
- 5.4 Using a graduated 1/100, 1 ml pipette, carefully add $AgNO_3$ solution to salmon or pinkish yellow endpoint. Be consistent with endpoint recognition between standards and samples.
- 5.5 Record the amount of silver nitrate used.

6.0 Calculation

- 6.1 Soil Chloride. To obtain the chloride concentration, insert measured data into the following formula:

$$\text{mg Cl/kg} = \frac{A \times B \times C \times 35.45 \text{ mg Cl/meq} \times 1000 \text{ g/kg}}{D \times E}$$

where:

A = normality of $AgNO_3$, meq/ml

B = ml AgNO₃ used to titrate sample

C = total volume distilled water used to extract sample, ml

D = volume aliquot sample to be titrated, ml

E = sample wt, g

6.2 Groundwater Chloride. To obtain the chloride concentration, insert measured data into the following formula:

$$\text{mg Cl/liter} = \frac{A \times B \times 35.45 \text{ mg Cl/meq} \times 1000 \text{ ml/liter}}{\text{ml sample}}$$

where:

A = normality of AgNO₃, meq/ml

B = ml AgNO₃ used to titrate sample



PHONE (575) 393-2326 • 101 E. MARLAND • HOBBS, NM 88240

January 27, 2010

Roy R. Rascon
Whole Earth Environmental, Inc.
2103 Arbor Cove
Katy, TX 77494

Re: Targa Middle Plant.

Enclosed are the results of analyses for sample number H19150, received by the laboratory on 01/26/10 at 4:40 pm.

Cardinal Laboratories is accredited through Texas NELAP for:

Method SW-846 8021	Benzene, Toluene, Ethyl Benzene, and Total Xylenes
Method SW-846 8260	Benzene, Toluene, Ethyl Benzene, and Total Xylenes
Method TX 1005	Total Petroleum Hydrocarbons

Certificate number T104704398-08-TX. Accreditation applies to solid and chemical materials and non-potable water matrices.

Cardinal Laboratories is accredited through the State of Colorado Department of Public Health and Environment for:

Method EPA 552.2	Haloacetic Acids (HAA-5)
Method EPA 524.2	Total Trihalomethanes (TTHM)
Method EPA 524.2	Regulated VOCs (V2, V3)

Accreditation applies to public drinking water matrices.

Total Number of Pages of Report: 4 (includes Chain of Custody)

Sincerely,

Celey D. Keene
Laboratory Director

This report conforms with NELAP requirements.



PHONE (575) 393-2326 • 101 E. MARLAND • HOBBS, NM 88240

ANALYTICAL RESULTS FOR
WHOLE EARTH ENVIRONMENTAL, INC.
ATTN: ROY R. RASCON
2103 ARBOR COVE
KATY, TX 77494
FAX TO: (281) 394-2051

Receiving Date: 01/26/10
Reporting Date: 01/27/10
Project Owner: NOT GIVEN
Project Name: TARGA MIDDLE PLANT
Project Location: NOT GIVEN

Sampling Date: 01/26/10
Sample Type: SOIL
Sample Condition: COOL & INTACT @ 1.5°C
Sample Received By: JH
Analyzed By: AB

LAB NUMBER	SAMPLE ID	GRO (C ₆ -C ₁₀) (mg/kg)	DRO (>C ₁₀ -C ₂₈) (mg/kg)
		01/27/10	01/27/10
H19150-1	C1 @ 55" BGS	<10.0	3,900
H19150-2	C1 @ 79" BGS	<10.0	4,080
H19150-3	C1-2 @ 6' BGS	<10.0	3,910
H19150-4	C1-3 @ 6' BGS	24.3	4,380
H19150-5	C1-4 @ 5' BGS	<10.0	73.8
Quality Control		499	479
True Value QC		500	500
% Recovery		99.8	95.8
Relative Percent Difference		4.7	0.9

METHOD: SW-846 8015 M. Reported on wet weight.
Not accredited for GRO/DRO.

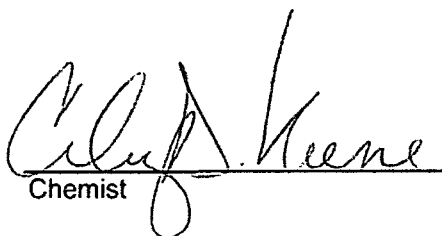
Chemist

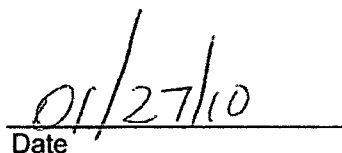
Date

H19150 TPH WEE

PLEASE NOTE: Liability and Damages. Cardinal's liability and client's exclusive remedy for any claim arising, whether based in contract or tort, shall be limited to the amount paid by client for analyses. All claims, including those for negligence and any other cause whatsoever shall be deemed waived unless made in writing and received by Cardinal within thirty (30) days after completion of the applicable service. In no event shall Cardinal be liable for incidental or consequential damages, including, without limitation, business interruptions, loss of use, or loss of profits incurred by client, its subsidiaries, affiliates or successors arising out of or related to the performance of services hereunder by Cardinal, regardless of whether such claim is based upon any of the above-stated reasons or otherwise. Results relate only to the samples identified above. This report shall not be reproduced except in full with written approval of Cardinal Laboratories.



PHONE (575) 393-2326 • 101 E. MARLAND • HOBBS, NM 88240

ANALYTICAL RESULTS FOR
WHOLE EARTH ENVIRONMENTAL, INC.
ATTN: ROY R. RASCON
2103 ARBOR COVE
KATY, TX 77494
FAX TO: (281) 394-2051

Receiving Date: 01/26/10
Reporting Date: 01/27/10
Project Owner: NOT GIVEN
Project Name: TARGA MIDDLE PLANT
Project Location: NOT GIVEN

Sampling Date: 01/26/10
Sample Type: SOIL
Sample Condition: COOL & INTACT @ 1.5°C
Sample Received By: JH
Analyzed By: ZL

LAB NO.	SAMPLE ID	BENZENE (mgkg)	TOLUENE (mgkg)	ETHYL BENZENE (mgkg)	TOTAL XYLENES (mgkg)
ANALYSIS DATE:		01/27/10	01/27/10	01/27/10	01/27/10
H19150-1	C1 @ 55" BGS	<0.050	<0.050	<0.050	<0.300
H19150-2	C1 @ 79" BGS	<0.100	<0.100	<0.050	<0.300
H19150-3	C1-2 @ 6' BGS	<0.100	<0.100	<0.050	<0.300
H19150-4	C1-3 @ 6' BGS	<0.250	<0.100	<0.050	<0.300
H19150-5	C1-4 @ 5' BGS	<0.050	<0.050	<0.050	<0.300
Quality Control		0.047	0.046	0.047	0.136
True Value QC		0.050	0.050	0.050	0.150
% Recovery		94.0	92.0	94.0	90.7
Relative Percent Difference		<1.0	<1.0	<1.0	<1.0

METHODS: BTEX - SW-846 8021B.

TEXAS NELAP ACCREDITATION T104704398-08-TX FOR BENZENE, TOLUENE, ETHYL BENZENE,
AND TOTAL XYLENES. Reported on wet weight.

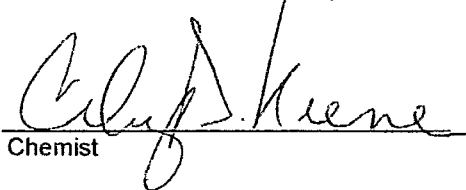
Chemist

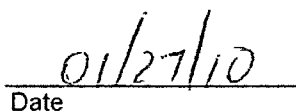
Date

H19150 BTEX WEE

PLEASE NOTE: Liability and Damages. Cardinal's liability and client's exclusive remedy for any claim arising, whether based in contract or tort, shall be limited to the amount paid by client for analyses. All claims, including those for negligence and any other cause whatsoever shall be deemed waived unless made in writing and received by Cardinal within thirty (30) days after completion of the applicable service. In no event shall Cardinal be liable for incidental or consequential damages, including, without limitation, business interruptions, loss of use, or loss of profits incurred by client, its subsidiaries, affiliates or successors arising out of or related to the performance of services hereunder by Cardinal, regardless of whether such claim is based upon any of the above-stated reasons or otherwise. Results relate only to the samples identified above. This report shall not be reproduced except in full with written approval of Cardinal Laboratories.

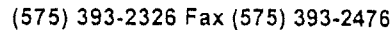



CARDINAL LABORATORIES

PHONE (575) 393-2326 • 101 E. MARLAND • HOBBS, NM 88240

February 14, 2010

Mike Griffin
Whole Earth Environmental, Inc.
2103 Arbor Cove
Katy, TX 77494

Re: Targa – Eunice, NM

Enclosed are the results of analyses for sample number H19227, received by the laboratory on 02/08/10 at 4:15 pm.

Cardinal Laboratories is accredited through Texas NELAP for:

Method SW-846 8021	Benzene, Toluene, Ethyl Benzene, and Total Xylenes
Method SW-846 8260	Benzene, Toluene, Ethyl Benzene, and Total Xylenes
Method TX 1005	Total Petroleum Hydrocarbons

Certificate number T104704398-08-TX. Accreditation applies to solid and chemical materials and non-potable water matrices.

Cardinal Laboratories is accredited through the State of Colorado Department of Public Health and Environment for:

Method EPA 552.2	Haloacetic Acids (HAA-5)
Method EPA 524.2	Total Trihalomethanes (TTHM)
Method EPA 524.2	Regulated VOCs (V2, V3)

Accreditation applies to public drinking water matrices.

Total Number of Pages of Report: 3 (includes Chain of Custody)

Sincerely,

Celey D. Keene
Laboratory Director

This report conforms with NELAP requirements.



CARDINAL LABORATORIES

PHONE (575) 393-2326 • 101 E. MARLAND • HOBBS, NM 88240

ANALYTICAL RESULTS FOR
WHOLE EARTH ENVIRONMENTAL, INC.
ATTN: MIKE GRIFFIN
2103 ARBOR COVE
KATY, TX 77494
FAX TO: (281) 394-2051

Receiving Date: 02/08/10
Reporting Date: 02/11/10
Project Number: NOT GIVEN
Project Name: TARGA-EUNICE, NM
Project Location: NOT GIVEN

Sampling Date: 02/08/10
Sample Type: SOIL
Sample Condition: COOL & INTACT @ 4°C
Sample Received By: JH
Analyzed By: AB/ZL

LAB NO.	SAMPLE ID	GRO (C ₆ -C ₁₀) (mg/kg)	DRO (>C ₁₀ -C ₂₈) (mg/kg)	BENZENE (mg/kg)	TOLUENE (mg/kg)	ETHYL BENZENE (mg/kg)	TOTAL XYLENES (mg/kg)
ANALYSIS DATE:		02/10/10	02/10/10	02/10/10	02/10/10	02/10/10	02/10/10
H19227-1 #6 7' BGS		<50.0	4,930	3.42	0.260	0.184	<0.300
H19227-2 #7 4' BGS		<20.0	2,860	<0.050	<0.050	0.102	<0.300
H19227-3 #9 3' BGS		<20.0	3,260	<0.050	<0.050	<0.050	<0.300
H19227-4 #12 8' BGS		<10.0	1,020	<0.050	<0.050	<0.050	<0.300
H19227-5 FAR SOUTH HOLE 3' BGS		185	7,260	0.504	0.383	1.72	0.789
Quality Control		511	500	0.045	0.046	0.046	0.133
True Value QC		500	500	0.050	0.050	0.050	0.150
% Recovery		102	100	90.0	92.0	92.0	88.7
Relative Percent Difference		2.3	2.5	4.1	4.1	4.1	4.8

METHODS: TPH GRO & DRO - EPA SW-846 8015 M; BTEX - SW-846 8021B.

TEXAS NELAP ACCREDITATION T104704398-08-TX FOR BENZENE, TOLUENE, ETHYL BENZENE,
AND TOTAL XYLENES. Not accredited for GRO/DRO. Reported on wet weight.

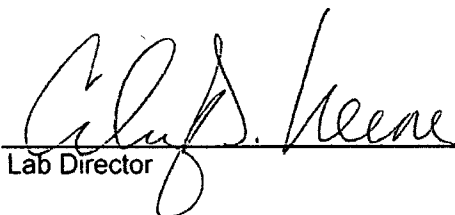
Lab Director

02/14/10
Date

H19227 TPHBTEX WEE

PLEASE NOTE: Liability and Damages. Cardinal's liability and client's exclusive remedy for any claim arising, whether based in contract or tort, shall be limited to the amount paid by client for analyses. All claims, including those for negligence and any other cause whatsoever shall be deemed waived unless made in writing and received by Cardinal within thirty (30) days after completion of the applicable service. In no event shall Cardinal be liable for incidental or consequential damages, including, without limitation, business interruptions, loss of use, or loss of profits incurred by client, its subsidiaries, affiliates or successors arising out of or related to the performance of services hereunder by Cardinal, regardless of whether such claim is based upon any of the above-stated reasons or otherwise. Results relate only to the samples identified above. This report shall not be reproduced except in full with written approval of Cardinal Laboratories.



(575) 393-2326 Fax (575) 393-2476

#26



March 4, 2010

Roy R. Rascon
Whole Earth Environmental, Inc.
2103 Arbor Cove
Katy, TX 77494

Re: Targa Middle Plant

Enclosed are the results of analyses for sample number H19370, received by the laboratory on 03/03/10 at 4:10 pm.

Cardinal Laboratories is accredited through Texas NELAP for:

Method SW-846 8021	Benzene, Toluene, Ethyl Benzene, and Total Xylenes
Method SW-846 8260	Benzene, Toluene, Ethyl Benzene, and Total Xylenes
Method TX 1005	Total Petroleum Hydrocarbons

Certificate number T104704398-08-TX. Accreditation applies to solid and chemical materials and non-potable water matrices.

Cardinal Laboratories is accredited through the State of Colorado Department of Public Health and Environment for:

Method EPA 552.2	Haloacetic Acids (HAA-5)
Method EPA 524.2	Total Trihalomethanes (TTHM)
Method EPA 524.2	Regulated VOCs (V2, V3)

Accreditation applies to public drinking water matrices.

Total Number of Pages of Report: 3 (includes Chain of Custody)

Sincerely,

Celey D. Keene
Laboratory Director



PHONE (575) 393-2326 • 101 E. MARLAND • HOBBS, NM 88240

ANALYTICAL RESULTS FOR
WHOLE EARTH ENVIRONMENTAL, INC.
ATTN: ROY R. RASCON
2103 ARBOR COVE
KATY, TX 77494
FAX TO: (281) 394-2051

Receiving Date: 03/03/10
Reporting Date: 03/04/10
Project Owner: NOT GIVEN
Project Name: TARGA MIDDLE PLANT
Project Location: TARGA MIDDLE PLANT

Sampling Date: 03/03/10
Sample Type: SOIL
Sample Condition: COOL & INTACT @ 5°C
Sample Received By: JH
Analyzed By: AB

LAB NUMBER	SAMPLE ID	GRO (C ₆ -C ₁₀) (mg/kg)	DRO (>C ₁₀ -C ₂₈) (mg/kg)
		03/04/10	03/04/10
H19370-1	C-1 BORE #1 @ 15' BGS	<10.0	12.1
H19370-2	C-1 BORE #1 @ 20' BGS	<10.0	50.0
H19370-3	C-3 BORE #1 @ 15' BGS	<10.0	<10.0
H19370-4	C-3 BORE #1 @ 20' BGS	<10.0	<10.0
Quality Control		494	560
True Value QC		500	500
% Recovery		98.8	112
Relative Percent Difference		6.1	0.6

METHOD: SW-846 8015 M. Reported on wet weight.
Not accredited for GRO/DRO.

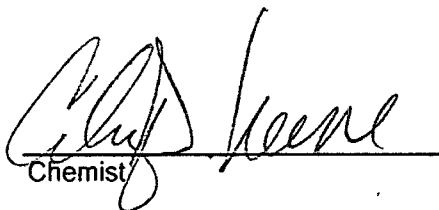
Chemist

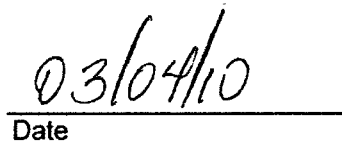
Date

H19370 TPH WEE

PLEASE NOTE: Liability and Damages. Cardinal's liability and client's exclusive remedy for any claim arising, whether based in contract or tort, shall be limited to the amount paid by client for analyses. All claims, including those for negligence and any other cause whatsoever shall be deemed waived unless made in writing and received by Cardinal within thirty (30) days after completion of the applicable service. In no event shall Cardinal be liable for incidental or consequential damages, including, without limitation, business interruptions, loss of use, or loss of profits incurred by client, its subsidiaries, affiliates or successors arising out of or related to the performance of services hereunder by Cardinal, regardless of whether such claim is based upon any of the above-stated reasons or otherwise. Result relate only to the samples identified above. This report shall not be reproduced except in full with written approval of Cardinal Laboratories.



101 East Marland, Hobbs, NM 88240

(575) 393-2326 Fax (575) 393-2476

Page_____ of _____

PLEASE NOTE: Liability and Damages. Cardinal's liability and client's exclusive remedy for any claim arising whether based in contract or tort, shall be limited to the amount paid by the client for the analyses. All claims, including those for negligence and any other cause whatsoever shall be deemed waived unless made in writing and received by Cardinal within 30 days after completion of the applicable service. In no event shall Cardinal be liable for incidental or consequential damages, including without limitation, business interruptions, loss of use, or loss of profits incurred by client, its subsidiaries, affiliates or successors arising out of or related to the performance of services hereunder by Cardinal, regardless of whether such claim is based upon any of the above stated reasons or otherwise.

Terms and Conditions: Interest will be charged on all accounts more than 30 days past due at the rate of 24% per annum from the original date of invoice, and all costs of collections, including attorney's fees.

Sampler Relinquished By: <i>Kay L. Rascon</i>		Date: <u>3-3-10</u>		Received By: 		Phone Result: <input type="checkbox"/> No Add'l Phone #:	
		Time: <u>4:10</u>				Fax Result: <input type="checkbox"/> No Add'l Fax #:	
Relinquished By:		Date: <u>3/3/10</u>		Received By: <i>Jodi Benson</i>		REMARKS: <div style="font-size: 1.5em; text-align: center;"> PLEASE EMAIL to All Rush </div>	
		Time: <u>4:10</u>					
Delivered By: (Circle One) <div style="border: 1px solid black; border-radius: 50%; padding: 2px; display: inline-block;"> Sampler </div> - UPS - Bus - Other:		Temp.: <u>5c</u>		Sample Condition: Cool <input checked="" type="checkbox"/> Yes <input type="checkbox"/> No Intact <input type="checkbox"/> Yes <input type="checkbox"/> No			
				CHECKED BY: (Initials) <i>JB</i>			

† Cardinal cannot accept verbal changes. Please fax written changes to 575-393-2476.

#26



PHONE (575) 393-2326 • 101 E. MARLAND • HOBBS, NM 88240

March 5, 2010

Roy R. Rascon
Whole Earth Environmental, Inc.
2103 Arbor Cove
Katy, TX 77494

Re: Targa - Eunice

Enclosed are the results of analyses for sample number H19379, received by the laboratory on 03/04/10 at 4:03 pm.

Cardinal Laboratories is accredited through Texas NELAP for:

Method SW-846 8021	Benzene, Toluene, Ethyl Benzene, and Total Xylenes
Method SW-846 8260	Benzene, Toluene, Ethyl Benzene, and Total Xylenes
Method TX 1005	Total Petroleum Hydrocarbons

Certificate number T104704398-08-TX. Accreditation applies to solid and chemical materials and non-potable water matrices.

Cardinal Laboratories is accredited through the State of Colorado Department of Public Health and Environment for:

Method EPA 552.2	Haloacetic Acids (HAA-5)
Method EPA 524.2	Total Trihalomethanes (TTHM)
Method EPA 524.2	Regulated VOCs (V2, V3)

Accreditation applies to public drinking water matrices.

Total Number of Pages of Report: 3 (includes Chain of Custody)

Sincerely,



Celey D. Keene
Laboratory Director

This report conforms with NELAP requirements.



PHONE (575) 393-2326 • 101 E. MARLAND • HOBBS, NM 88240

ANALYTICAL RESULTS FOR
WHOLE EARTH ENVIRONMENTAL, INC.
ATTN: ROY R. RASCON
2103 ARBOR COVE
KATY, TX 77494
FAX TO: (281) 394-2051

Receiving Date: 03/04/10
Reporting Date: 03/05/10
Project Owner: NOT GIVEN
Project Name: TARGA - EUNICE
Project Location: NOT GIVEN

Sampling Date: 03/04/10
Sample Type: SOIL
Sample Condition: INTACT @ 7°C
Sample Received By: JH
Analyzed By: AB

LAB NUMBER	SAMPLE ID	GRO	DRO
		(C ₆ -C ₁₀) (mg/kg)	(>C ₁₀ -C ₂₈) (mg/kg)
ANALYSIS DATE:		03/04/10	03/04/10
H19379-1	C6 B1 15'	<10.0	<10.0
H19379-2*	C6 B1 20'	15.0	155
H19379-3*	C5 B1 15'	<10.0	125
H19379-4	C5 B1 20'	<10.0	257
H19379-5*	C9 B1 15'	34.4	355
H19379-6	C9 B1 20'	<10.0	30.9
Quality Control		501	574
True Value QC		500	500
% Recovery		100	115
Relative Percent Difference		1.7	1.1

METHOD: SW-846 8015 M. Reported on wet weight.

Not accredited for GRO/DRO.

*TPH second surrogate outside historical limits due to matrix interference.

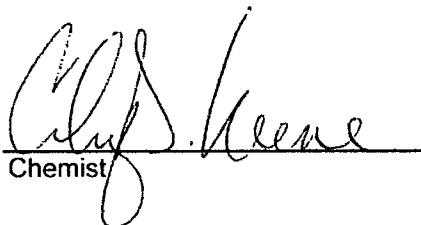
Chemist

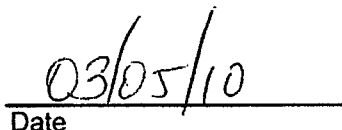
Date

H19379 TPH WEE

PLEASE NOTE: Liability and Damages. Cardinal's liability and client's exclusive remedy for any claim arising, whether based in contract or tort, shall be limited to the amount paid by client for analysis. All claims, including those for negligence and any other cause whatsoever shall be deemed waived unless made in writing and received by Cardinal within thirty (30) days after completion of the applicable service. In no event shall Cardinal be liable for incidental or consequential damages, including, without limitation, business interruptions, loss of use, or loss of profits incurred by client, its subsidiaries, affiliates or successors arising out of or related to the performance of services hereunder by Cardinal, regardless of whether such claim is based upon any of the above-stated reasons or otherwise. Results relate only to the samples identified above. This report shall not be reproduced except in full with written approval of Cardinal Laboratories.

**CARDINAL LABORATORIES**

101 East Marland, Hobbs, NM 88240

(575) 393-2326 Fax (575) 393-2476

Page ____ of ____

Company Name: <u>Whole Earth Enviro</u>				BILL TO				ANALYSIS REQUEST																			
Project Manager: <u>Mike Griffin</u>				P.O. #:																							
Address:				Company:																							
City: <u>Katy</u> State: <u>TX</u> Zip:				Attn:																							
Phone #: Fax #:				Address:																							
Project #: Project Owner:				City:																							
Project Name: <u>Targa-Eunice</u>				State: Zip:																							
Project Location:				Phone #:																							
Sampler Name: <u>MG</u>				Fax #:																							
FOR LAB USE ONLY						MATRIX		PRESERV.		SAMPLING																	
Lab I.D.	Sample I.D.	(G/RAB OR (C)OMP.	# CONTAINERS	GROUNDWATER	WASTEWATER	SOIL	OIL	SLUDGE	OTHER:	ACID/BASE:	ICE / COOL	OTHER:	DATE	TIME													
H19379-1	C6 B1 15'	C	1			✓				✓	✓		3/4/10	12:50	✓												
-2	" 20'	C	1			✓				✓	✓		"	1:15	✓												
-3	C5 B1 15'	C	1			✓				✓	✓		"	9:28	✓												
-4	" 20'	C	1			✓				✓	✓		"	9:58	✓												
-5	C9 B1 15'	C	1			✓				✓	✓		"	2:32	✓												
-6	" 20'	C	1			✓				✓	✓		"	2:50	✓												

PLEASE NOTE: Liability and Damages. Cardinal's liability and client's exclusive remedy for any claim arising whether based in contract or tort, shall be limited to the amount paid by the client for the analyses. All claims, including those for negligence and any other cause whatsoever shall be deemed waived unless made in writing and received by Cardinal within 30 days after completion of the applicable service. In no event shall Cardinal be liable for incidental or consequential damages, including without limitation, business interruptions, loss of use, or loss of profits incurred by client, its subsidiaries, affiliates or successors arising out of or related to the performance of services hereunder by Cardinal, regardless of whether such claim is based upon any of the above stated reasons or otherwise.

Terms and Conditions: Interest will be charged on all accounts more than 30 days past due at the rate of 24% per annum from the original date of invoice, and all costs of collections, including attorney's fees.

Sampler Relinquished: <u>[Signature]</u>		Date: <u>3/4/10</u>	Received By:	Phone Result: <input type="checkbox"/> No Add'l Phone #:
Relinquished By:		Time: <u>4:03</u>		Fax Result: <input type="checkbox"/> No Add'l Fax #:
Delivered By: (Circle One)		Date: <u>3/4/10</u>	Received By: <u>Jodi Henson</u>	REMARKS: <u>email to Mikeg@vadase.us</u> <u>RUSH</u>
Sampler - UPS - Bus - Other:		Time: <u>4:03</u>	Temp. <u>10c</u>	
		Sample Condition		CHECKED BY: <u>[Signature]</u>
		Cool Intact		(Initials)
		<input type="checkbox"/> Yes <input checked="" type="checkbox"/> No		
		<input type="checkbox"/> Yes <input checked="" type="checkbox"/> No		

† Cardinal cannot accept verbal changes. Please fax written changes to 575-393-2476.

#26



PHONE (575) 393-2326 • 101 E. MARLAND • HOBBS, NM 88240

March 8, 2010

Mike Griffin
Whole Earth Environmental, Inc.
2103 Arbor Cove
Katy, TX 77494

Re: Targa - Eunice

Enclosed are the results of analyses for sample number H19395, received by the laboratory on 03/05/10 at 3:11 pm.

Cardinal Laboratories is accredited through Texas NELAP for:

Method SW-846 8021	Benzene, Toluene, Ethyl Benzene, and Total Xylenes
Method SW-846 8260	Benzene, Toluene, Ethyl Benzene, and Total Xylenes
Method TX 1005	Total Petroleum Hydrocarbons

Certificate number T104704398-08-TX. Accreditation applies to solid and chemical materials and non-potable water matrices.

Cardinal Laboratories is accredited through the State of Colorado Department of Public Health and Environment for:

Method EPA 552.2	Haloacetic Acids (HAA-5)
Method EPA 524.2	Total Trihalomethanes (TTHM)
Method EPA 524.2	Regulated VOCs (V2, V3)

Accreditation applies to public drinking water matrices.

Total Number of Pages of Report: 4 (includes Chain of Custody)

Sincerely,

Celey D. Keene
Laboratory Director

This report conforms with NELAP requirements.



PHONE (575) 393-2326 • 101 E. MARLAND • HOBBS, NM 88240

ANALYTICAL RESULTS FOR
WHOLE EARTH ENVIRONMENTAL, INC.
ATTN: MIKE GRIFFIN
2103 ARBOR COVE
KATY, TX 77494
FAX TO: (281) 394-2051

Receiving Date: 03/05/10
Reporting Date: 03/08/10
Project Owner: NOT GIVEN
Project Name: TARGA - EUNICE
Project Location: NOT GIVEN

Sampling Date: 03/05/10
Sample Type: SOIL
Sample Condition: COOL & INTACT @ 6°C
Sample Received By: JH
Analyzed By: AB

LAB NUMBER	SAMPLE ID	GRO	DRO
		(C ₆ -C ₁₀) (mg/kg)	(>C ₁₀ -C ₂₈) (mg/kg)
ANALYSIS DATE:		03/08/10	03/08/10
H19395-1	C10 15'	<10.0	<10.0
H19395-2	C10 20'	<10.0	28.6
H19395-3	C10A 7'	98.5	3,730
H19395-4	C10A 15'	84.6	2,340
H19395-5	C10A 20'	126	1,740
H19395-6	C10A 25'	125	1,950
H19395-7	C10A 30'	63.7	1,130
Quality Control		464	514
True Value QC		500	500
% Recovery		92.8	103
Relative Percent Difference		4.6	4.5

METHOD: SW-846 8015 M. Reported on wet weight.
Not accredited for GRO/DRO.

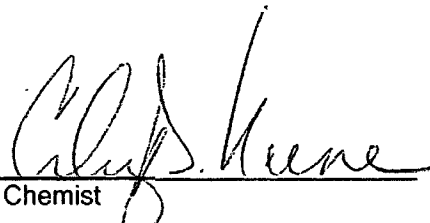
Chemist

Date

H19395 TPH WEE

PLEASE NOTE: Liability and Damages. Cardinal's liability and client's exclusive remedy for any claim arising, whether based in contract or tort, shall be limited to the amount paid by client for analyses. All claims, including those for negligence and any other cause whatsoever shall be deemed waived unless made in writing and received by Cardinal within thirty (30) days after completion of the applicable service. In no event shall Cardinal be liable for incidental or consequential damages, including, without limitation, business interruptions, loss of use, or loss of profits incurred by client, its subsidiaries, affiliates or successors arising out of or related to the performance of services hereunder by Cardinal, regardless of whether such claim is based upon any of the above-stated reasons or otherwise. Results relate only to the samples identified above. This report shall not be reproduced except in full with written approval of Cardinal Laboratories.



PHONE (575) 393-2326 • 101 E. MARLAND • HOBBS, NM 88240

ANALYTICAL RESULTS FOR
WHOLE EARTH ENVIRONMENTAL, INC.
ATTN: MIKE GRIFFIN
2103 ARBOR COVE
KATY, TX 77494
FAX TO: (281) 394-2051

Receiving Date: 03/05/10
Reporting Date: 03/08/10
Project Number: NOT GIVEN
Project Name: TARGA EUNICE
Project Location: NOT GIVEN

Sampling Date: 03/05/10
Sample Type: SOIL
Sample Condition: COOL & INTACT @ 6 °C
Sample Received By: JH
Analyzed By: ZL

LAB NO.	SAMPLE ID	BENZENE (mgkg)	TOLUENE (mgkg)	ETHYL BENZENE (mgkg)	TOTAL XYLENES (mgkg)
ANALYSIS DATE:		03/06/10	03/06/10	03/06/10	03/06/10
H19395-3	C10A 7'	0.088	0.080	0.145	0.241
H19395-6	C10A 25'	0.836	0.595	1.84	1.65
H19395-7	C10A 30'	0.292	0.281	0.575	0.618
Quality Control		0.052	0.049	0.046	0.135
True Value QC		0.050	0.050	0.050	0.150
% Recovery		104	98.0	92.0	90.0
Relative Percent Difference		1.0	4.5	4.5	5.2

METHODS: BTEX - SW-846 8021B.

TEXAS NELAP ACCREDITATION T104704398-08-TX FOR BENZENE, TOLUENE, ETHYL BENZENE,
AND TOTAL XYLENES. Reported on wet weight.

Chemist

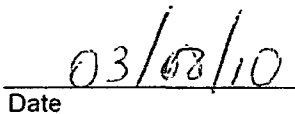
Date

H19395 BTEX WEE

PLEASE NOTE: **Liability and Damages.** Cardinal's liability and client's exclusive remedy for any claim arising, whether based in contract or tort, shall be limited to the amount paid by client for analysis. All claims, including those for negligence and any other cause whatsoever shall be deemed waived unless made in writing and received by Cardinal within thirty (30) days after completion of the applicable service. In no event shall Cardinal be liable for incidental or consequential damages, including, without limitation, business interruptions, loss of use, or loss of profits incurred by client, its subsidiaries, affiliates or successors arising out of or related to the performance of services hereunder by Cardinal, regardless of whether such claim is based upon any of the above-stated reasons or otherwise. Results relate only to the samples identified above. This report shall not be reproduced except in full with written approval of Cardinal Laboratories.



CARDINAL LABORATORIES

101 East Marland, Hobbs, NM 88240

(575) 393-2326 Fax (575) 393-2476

Page ____ of ____

Company Name: <u>Whole Earth Environmental</u> Project Manager: <u>Mike Galt</u> Address: _____ City: <u>Curry</u> State: <u>NM</u> Zip: _____ Phone #: _____ Fax #: _____ Project #: _____ Project Owner: _____ Project Name: <u>Targa Enclave</u> Project Location: _____ Sampler Name: <u>MG</u>				BILL TO		ANALYSIS REQUEST																					
				P.O. #: _____ Company: _____ Attn: _____ Address: _____ City: _____ State: _____ Zip: _____ Phone #: _____ Fax #: _____																							
FOR LAB USE ONLY																											
Lab I.D.	Sample I.D.	G/RAB OR (C)OMP.	# CONTAINERS	MATRIX					PRESERV.	SAMPLING																	
				GROUNDWATER	WASTEWATER	SOIL	OIL	SLUDGE	OTHER	ACID/BASE	ICE / COOL	OTHER	DATE	TIME													
H19395-1	C10 15'	C	1			✓				✓			3/5/10	1:42	✓	<div style="display: flex; justify-content: space-between;"> <div style="writing-mode: vertical-rl; transform: rotate(180deg);">8015M</div> <div style="writing-mode: vertical-rl; transform: rotate(180deg);">BTEX</div> </div>											
-2	C10 20'	C	1			✓				✓				1:55	✓												
-3	C10A 7'	C	1			✓				✓				8:07	✓												
-4	C10A 15'	C	1			✓				✓				9:22	✓												
-5	C10A 20'	C	1			✓				✓				9:33	✓												
-6	C10A 25'	C	1			✓				✓				9:57	✓												
-7	C10A 30'	C	1			✓				✓				10:25	✓												

PLEASE NOTE: Liability and Damages. Cardinal's liability and client's exclusive remedy for any claim arising whether based in contract or tort, shall be limited to the amount paid by the client for the analyses. All claims including those for negligence and any other cause whatsoever shall be deemed waived unless made in writing and received by Cardinal within 30 days after completion of the applicable service. In no event shall Cardinal be liable for incidental or consequential damages, including without limitation, business interruptions, loss of use, or loss of profits incurred by client, its subsidiaries, affiliates or successors arising out of or related to the performance of services hereunder by Cardinal regardless of whether such claim is based upon any of the above stated reasons or otherwise.

Terms and Conditions: Interest will be charged on all accounts more than 30 days past due at the rate of 24% per annum from the original date of invoice, and all costs of collections, including attorney's fees.

Sampler Relinquished: <u>MG</u> Date: <u>3/5/10</u> Time: <u>3:11</u> Relinquished By: _____ Delivered By: (Circle One) Sampler - UPS - Bus - Other: _____		Received By: <u>Jodi Benson</u> Date: <u>3/5/10</u> Time: <u>3:11</u> Temp: <u>60°C</u> Sample Condition: Cool <input checked="" type="checkbox"/> Intact <input checked="" type="checkbox"/> Yes <input checked="" type="checkbox"/> No <input type="checkbox"/> CHECKED BY: <u>[Signature]</u>		Phone Result: <input type="checkbox"/> No Add'l Phone #: _____ Fax Result: <input type="checkbox"/> No Add'l Fax #: _____ REMARKS: <u>email to Mike@vadoso.us.</u> <u>RUSH</u>	
--	--	---	--	---	--

† Cardinal cannot accept verbal changes. Please fax written changes to 575-393-2476.

#26



PHONE (575) 393-2326 • 101 E. MARLAND • HOBBS, NM 88240

March 11, 2010

Mike Griffin
Whole Earth Environmental, Inc.
2103 Arbor Cove
Katy, TX 77494

Re: Targa – Eunice (Revised)

Enclosed are the results of analyses for sample number H19396, received by the laboratory on 03/05/10 at 3:17 pm.

Cardinal Laboratories is accredited through Texas NELAP for:

Method SW-846 8021	Benzene, Toluene, Ethyl Benzene, and Total Xylenes
Method SW-846 8260	Benzene, Toluene, Ethyl Benzene, and Total Xylenes
Method TX 1005	Total Petroleum Hydrocarbons

Certificate number T104704398-08-TX. Accreditation applies to solid and chemical materials and non-potable water matrices.

Cardinal Laboratories is accredited through the State of Colorado Department of Public Health and Environment for:

Method EPA 552.2	Haloacetic Acids (HAA-5)
Method EPA 524.2	Total Trihalomethanes (TTHM)
Method EPA 524.2	Regulated VOCs (V2, V3)

Accreditation applies to public drinking water matrices.

Total Number of Pages of Report: 4 (includes Chain of Custody)

Sincerely,

Celey D. Keene
Laboratory Director



PHONE (575) 393-2326 • 101 E. MARLAND • HOBBS, NM 88240

ANALYTICAL RESULTS FOR
WHOLE EARTH ENVIRONMENTAL, INC.
ATTN: MIKE GRIFFIN
2103 ARBOR COVE
KATY, TX 77494
FAX TO: (281) 394-2051

Receiving Date: 03/05/10
Reporting Date: 03/08/10
Project Owner: NOT GIVEN
Project Name: TARGA - EUNICE
Project Location: NOT GIVEN

Sampling Date: 03/05/10
Sample Type: SOIL
Sample Condition: COOL & INTACT @ 6°C
Sample Received By: JH
Analyzed By: ZL

LAB NO.	SAMPLE ID	BENZENE (mgkg)	TOLUENE (mgkg)	ETHYL BENZENE (mgkg)	TOTAL XYLENES (mgkg)
ANALYSIS DATE:		03/09/10	03/09/10	03/09/10	03/09/10
H19396-4	C10B 30'	<0.050	0.285	0.284	0.317
Quality Control		0.060	0.057	0.054	0.156
True Value QC		0.050	0.050	0.050	0.150
% Recovery		120	114	108	104
Relative Percent Difference		<1.0	5.3	11.8	11.7

METHODS: BTEX - SW-846 8021B.

TEXAS NELAP ACCREDITATION T104704398-08-TX FOR BENZENE, TOLUENE, ETHYL BENZENE,
AND TOTAL XYLENES. Reported on wet weight.

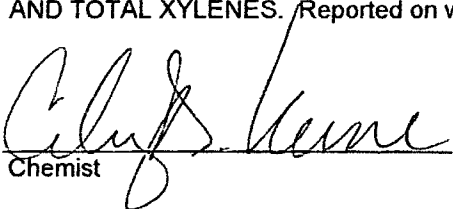
Chemist

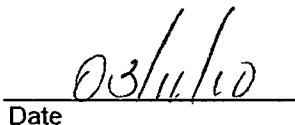
Date

H19396 BTEX WEE

PLEASE NOTE: Liability and Damages. Cardinal's liability and client's exclusive remedy for any claim arising, whether based in contract or tort, shall be limited to the amount paid by client for analyses. All claims, including those for negligence and any other cause whatsoever shall be deemed waived unless made in writing and received by Cardinal within thirty (30) days after completion of the applicable service. In no event shall Cardinal be liable for incidental or consequential damages, including, without limitation, business interruptions, loss of use, or loss of profits incurred by client, its subsidiaries, affiliates or successors arising out of or related to the performance of services hereunder by Cardinal, regardless of whether such claim is based upon any of the above-stated reasons or otherwise. Result relate only to the samples identified above. This report shall not be reproduced except in full with written approval of Cardinal Laboratories.



PHONE (575) 393-2326 • 101 E. MARLAND • HOBBS, NM 88240

ANALYTICAL RESULTS FOR
WHOLE EARTH ENVIRONMENTAL, INC.
ATTN: MIKE GRIFFIN
2103 ARBOR COVE
KATY, TX 77494
FAX TO: (281) 394-2051

Receiving Date: 03/05/10
Reporting Date: 03/08/10
Project Owner: NOT GIVEN
Project Name: TARGA - EUNICE
Project Location: NOT GIVEN

Sampling Date: 03/05/10
Sample Type: SOIL
Sample Condition: COOL & INTACT @ 6°C
Sample Received By: JH
Analyzed By: AB

LAB NUMBER	SAMPLE ID	GRO	DRO
		(C ₆ -C ₁₀) (mg/kg)	(>C ₁₀ -C ₂₈) (mg/kg)
ANALYSIS DATE:		03/08/10	03/08/10
H19396-1	C10B 15'	182	1,060
H19396-2	C10B 20'	70.6	742
H19396-3	C10B 25'	39.2	779
H19396-4	C10B 30'	43.5	564
Quality Control		464	514
True Value QC		500	500
% Recovery		92.8	103
Relative Percent Difference		4.6	4.5

METHOD: SW-846 8015 M. Reported on wet weight.
Not accredited for GRO/DRO.

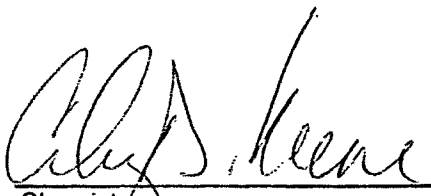
Chemist

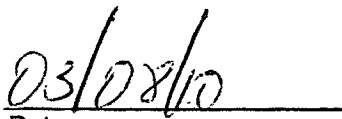
Date

H19396TPH WEE

PLEASE NOTE: Liability and Damages. Cardinal's liability and client's exclusive remedy for any claim arising, whether based in contract or tort, shall be limited to the amount paid by client for analyses. All claims, including those for negligence and any other cause whatsoever shall be deemed waived unless made in writing and received by Cardinal within thirty (30) days after completion of the applicable service. In no event shall Cardinal be liable for incidental or consequential damages, including, without limitation, business interruptions, loss of use, or loss of profits incurred by client, its subsidiaries affiliates or successors arising out of or related to the performance of services hereunder by Cardinal, regardless of whether such claim is based upon any of the above-stated reasons or otherwise. Results relate only to the samples identified above. This report shall not be reproduced except in full with written approval of Cardinal Laboratories.

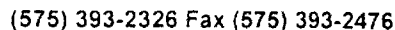

PLEASE NOTE: Liability and Damages. Cardinal's liability and client's exclusive remedy for any claim arising whether based in contract or tort, shall be limited to the amount paid by the client for the analyses. All claims including those for negligence and any other cause whatsoever shall be deemed waived unless made in writing and received by Cardinal within 30 days after completion of the applicable service. In no event shall Cardinal be liable for incidental or consequential damages, including without limitation, business interruptions, loss of use, or loss of profits incurred by client, its subsidiaries, affiliates or successors arising out of or related to the performance of services hereunder by Cardinal, regardless of whether such claim is based upon any of the above stated reasons or otherwise.

Terms and Conditions: Interest will be charged on all accounts more than 30 days past due at the rate of 24% per annum from the original date of invoice, and all costs of collections, including attorney's fees.

Sampler Relinquished By: <u>MDH</u> Date: <u>3/5/10</u> Time: <u>3:17</u>		Received By: Date: <u>3/5/10</u> Time: <u>3:17</u>		Phone Result: <input type="checkbox"/> No Add'l Phone #: Fax Result: <input type="checkbox"/> No Add'l Fax #: REMARKS:	
Relinquished By: <u>MDH</u> Date: <u>3/5/10</u> Time: <u>3:17</u>		Received By: <u>Jodi Benson</u> Date: <u>3/5/10</u> Time: <u>3:17</u>		email to Mike@Vadose.us RUSH * BTEX added 3/9/10 as per Mike.	
Delivered By: (Circle One) Sampler - UPS - Bus - Other:		Temp.: <u>16°C</u> Sample Condition: Cool <input checked="" type="checkbox"/> Yes <input type="checkbox"/> No Intact <input checked="" type="checkbox"/> Yes <input type="checkbox"/> No		CHECKED BY: (Initials) <u>MDH</u>	

† Cardinal cannot accept verbal changes. Please fax written changes to 575-393-2476.

#26



ARDINAL LABORATORIES

PHONE (575) 393-2326 • 101 E. MARLAND • HOBBS, NM 88240

March 9, 2010

Mike Griffin
Whole Earth Environmental, Inc.
2103 Arbor Cove
Katy, TX 77494

Re: Targa - Eunice

Enclosed are the results of analyses for sample number H19400, received by the laboratory on 03/08/10 at 8:20 am.

Cardinal Laboratories is accredited through Texas NELAP for:

Method SW-846 8021	Benzene, Toluene, Ethyl Benzene, and Total Xylenes
Method SW-846 8260	Benzene, Toluene, Ethyl Benzene, and Total Xylenes
Method TX 1005	Total Petroleum Hydrocarbons

Certificate number T104704398-08-TX. Accreditation applies to solid and chemical materials and non-potable water matrices.

Cardinal Laboratories is accredited through the State of Colorado Department of Public Health and Environment for:

Method EPA 552.2	Haloacetic Acids (HAA-5)
Method EPA 524.2	Total Trihalomethanes (TTHM)
Method EPA 524.2	Regulated VOCs (V2, V3)

Accreditation applies to public drinking water matrices.

Total Number of Pages of Report: 3 (includes Chain of Custody)

Sincerely,

Caley D. Keene
Laboratory Director



PHONE (575) 393-2326 • 101 E. MARLAND • HOBBS, NM 88240

ANALYTICAL RESULTS FOR
WHOLE EARTH ENVIRONMENTAL, INC.
ATTN: MIKE GRIFFIN
2103 ARBOR COVE
KATY, TX 77494
FAX TO: (281) 394-2051

Receiving Date: 03/08/10
Reporting Date: 03/09/10
Project Number: NOT GIVEN
Project Name: TARGA-EUNICE
Project Location: NOT GIVEN

Sampling Date: 03/04/10
Sample Type: SOIL
Sample Condition: COOL & INTACT @ 6°C
Sample Received By: JH
Analyzed By: AB/ZL

LAB NO. SAMPLE ID	GRO (C ₆ -C ₁₀) (mg/kg)	DRO (>C ₁₀ -C ₂₈) (mg/kg)	BENZENE (mg/kg)	TOLUENE (mg/kg)	ETHYL BENZENE (mg/kg)	TOTAL XYLENES (mg/kg)
ANALYSIS DATE:	03/08/10	03/08/10	03/08/10	03/08/10	03/08/10	03/08/10
H19400-1 C6B1 25'	<10.0	110	<0.050	<0.050	<0.050	<0.300
H19400-2 C6B1 30'	10.0	232	<0.050	0.059	0.083	<0.300
H19400-3 C5B1 25'	<10.0	169	<0.050	<0.050	<0.050	<0.300
H19400-4 C5B1 30'	<10.0	106	<0.050	<0.050	<0.050	<0.300
Quality Control	458	544	0.055	0.052	0.049	0.146
True Value QC	500	500	0.050	0.050	0.050	0.150
% Recovery	91.6	109	110	104	98.0	97.3
Relative Percent Difference	0.6	18.0	2.7	8.5	10.2	10.1

METHODS: TPH GRO & DRO - EPA SW-846 8015 M; BTEX - SW-846 8021B.

TEXAS NELAP ACCREDITATION T104704398-08-TX FOR BENZENE, TOLUENE, ETHYL BENZENE,
AND TOTAL XYLENES. Not accredited for GRO/DRO.

Lab Director

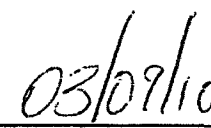
Date

H19400 TPHBTEX WEE

PLEASE NOTE: Liability and Damages. Cardinal's liability and client's exclusive remedy for any claim arising, whether based in contract or tort, shall be limited to the amount paid by client for analyses. All claims, including those for negligence and any other cause whatsoever shall be deemed waived unless made in writing and received by Cardinal within thirty (30) days after completion of the applicable service. In no event shall Cardinal be liable for incidental or consequential damages, including, without limitation, business interruptions, loss of use, or loss of profits incurred by client, its subsidiaries, affiliates or successors arising out of or related to the performance of services hereunder by Cardinal, regardless of whether such claim is based upon any of the above-stated reasons or otherwise. Results relate only to the samples identified above. This report shall not be reproduced except in full with written approval of Cardinal Laboratories.



ARDINAL LABORATORIES

101 East Marland, Hobbs, NM 88240

(575) 393-2326 Fax (575) 393-2476

Page ____ of ____

Company Name: <u>WWE</u>				BILL TO				ANALYSIS REQUEST											
Project Manager: <u>Mike Griffin</u>				P.O. #:				<div style="display: flex; justify-content: space-between;"> <div style="width: 15%;">8015M</div> <div style="width: 15%;">BTX</div> </div>											
Address:				Company:															
City: <u>Katy</u>		State:		Zip:		Attn:													
Phone #:		Fax #:		Address:		City:													
Project #: <u>Targa - Eunice</u>		Project Owner:		State:		Zip:													
Project Name:				Phone #:															
Project Location:				Fax #:															
Sampler Name: <u>MG</u>																			

FOR LAB USE ONLY		Lab I.D.	Sample I.D.	(G)RAB OR (C)OMP.	# CONTAINERS	MATRIX					PRESERV.			SAMPLING	
						GROUNDWATER	WASTEWATER	SOIL	OIL	SLUDGE	OTHER	ACID/BASE	ICE / COOL	OTHER	DATE
H19400-1	CG B1	25'	6	1										3/4/10	1:21
-2	CG B1	30'	6	1										"	1:56
-3	CG B1	25'	6	1										"	10:23
-4	CG B1	30'	6	1										"	11:00

PLEASE NOTE: Liability and Damages, Cardinal's liability and client's exclusive remedy for any claim arising whether based in contract or tort, shall be limited to the amount paid by the client for the analyses. All claims, including those for negligence and any other cause whatsoever shall be deemed waived unless made in writing and received by Cardinal within 30 days after completion of the applicable service. In no event shall Cardinal be liable for incidental or consequential damages, including without limitation, business interruptions, loss of use, or loss of profits incurred by client, its subsidiaries, affiliates or successors arising out of or related to the performance of services hereunder by Cardinal, regardless of whether such claim is based upon any of the above stated reasons or otherwise.

Terms and Conditions: Interest will be charged on all accounts more than 30 days past due at the rate of 24% per annum from the original date of invoice, and all costs of collections, including attorney's fees.

Sampler Relinquished: <u>MG</u>		Date: <u>3/8/10</u>	Received By:	Phone Result: <input type="checkbox"/> No	Add'l Phone #:
Relinquished By:		Time: <u>8:20</u>		Fax Result: <input type="checkbox"/> No	Add'l Fax #:
Delivered By: (Circle One)		Date: <u>3/8/10</u>	Received By: <u>Jodi Benson</u>	REMARKS: <u>email to mg@vados.com</u> <u>RUSH</u>	
Sampler - UPS - Bus - Other:		Time: <u>8:20</u>	Temp. <u>60</u>		
		Sample Condition			
		Cool Intact			
		<input checked="" type="checkbox"/> Yes <input type="checkbox"/> No			
		CHECKED BY: <u>GA</u>			

† Cardinal cannot accept verbal changes. Please fax written changes to 575-393-2476.

#26



ARDINAL LABORATORIES

PHONE (575) 393-2326 • 101 E. MARLAND • HOBBS, NM 88240

March 9, 2010

Mike Griffin
Whole Earth Environmental, Inc.
2103 Arbor Cove
Katy, TX 77494

Re: Targa - Eunice

Enclosed are the results of analyses for sample number H19402, received by the laboratory on 03/08/10 at 1:50 pm.

Cardinal Laboratories is accredited through Texas NELAP for:

Method SW-846 8021	Benzene, Toluene, Ethyl Benzene, and Total Xylenes
Method SW-846 8260	Benzene, Toluene, Ethyl Benzene, and Total Xylenes
Method TX 1005	Total Petroleum Hydrocarbons

Certificate number T104704398-08-TX. Accreditation applies to solid and chemical materials and non-potable water matrices.

Cardinal Laboratories is accredited through the State of Colorado Department of Public Health and Environment for:

Method EPA 552.2	Haloacetic Acids (HAA-5)
Method EPA 524.2	Total Trihalomethanes (TTHM)
Method EPA 524.2	Regulated VOCs (V2, V3)

Accreditation applies to public drinking water matrices.

Total Number of Pages of Report: 3 (includes Chain of Custody)

Sincerely,



Celey D. Keene
Laboratory Director

This report conforms with NELAP requirements.



PHONE (575) 393-2326 • 101 E. MARLAND • HOBBS, NM 88240

ANALYTICAL RESULTS FOR
WHOLE EARTH ENVIRONMENTAL, INC.
ATTN: MIKE GRIFFIN
2103 ARBOR COVE
KATY, TX 77494
FAX TO: (281) 394-2051

Receiving Date: 03/08/10
Reporting Date: 03/09/10
Project Owner: NOT GIVEN
Project Name: TARGA - EUNICE
Project Location: NOT GIVEN

Sampling Date: 03/08/10
Sample Type: SOIL
Sample Condition: COOL & INTACT @ 4.5°C
Sample Received By: JH
Analyzed By: AB

LAB NUMBER	SAMPLE ID	GRO (C ₆ -C ₁₀) (mg/kg)	DRO (>C ₁₀ -C ₂₈) (mg/kg)
		03/08/10	03/08/10
H19402-1	C12 B1 15'	<10.0	<10.0
H19402-2	C12 B1 20'	<10.0	<10.0
Quality Control		458	544
True Value QC		500	500
% Recovery		91.6	109
Relative Percent Difference		4.6	4.5

METHOD: SW-846 8015 M. Reported on wet weight.

Chemist

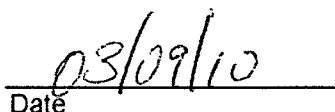
Date

H19402 TPH WEE

PLEASE NOTE: Liability and Damages. Cardinal's liability and client's exclusive remedy for any claim arising, whether based in contract or tort, shall be limited to the amount paid by client for analyses. All claims, including those for negligence and any other cause whatsoever shall be deemed waived unless made in writing and received by Cardinal within thirty (30) days after completion of the applicable service. In no event shall Cardinal be liable for incidental or consequential damages, including, without limitation, business interruptions, loss of use, or loss of profits incurred by client, its subsidiaries, affiliates or successors arising out of or related to the performance of services hereunder by Cardinal, regardless of whether such claim is based upon any of the above-stated reasons or otherwise. Results relate only to the samples identified above. This report shall not be reproduced except in full with written approval of Cardinal Laboratories.



(575) 393-2326 Fax (575) 393-2476

[illegible]

Terms and Conditions: Interest will be charged on all accounts more than 30 days past due at the rate of 24% per annum from the original date of invoice, and all costs of collections, including attorney's fees.

Witnesses or successors arising out of or related to the performance of services hereunder by Cardinal. Regardless of whether such claim is based upon any of the above stated or

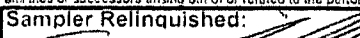
Sampler Relinquished:  **Date:** 3/8/10 **Received By:** _____
Time: 1:50

Relinquished By: _____ **Date:** 3/8/10 **Received By:** Jodi Benson
Time: 1:50

Delivered By: (Circle One) Temp. Sample Condition CHECKED BY:
Cool Intact (Initials)
☒ Yes ☒ Yes JAB
☐ No ☐ No

Sampler - UPS - Bus - Other: 4.50

Phone Result:	<input type="checkbox"/>	No	Add'l Phone #:
Fax Result:	<input type="checkbox"/>	No	Add'l Fax #:
REMARKS:			
<p>eval test result M. Ferguson @ vadose.us</p> <p>RUS#</p>			

† Cardinal cannot accept verbal changes. Please fax written changes to 575-393-2476.

#26



PHONE (575) 393-2326 • 101 E. MARLAND • HOBBS, NM 88240

March 10, 2010

Mike Griffin
Whole Earth Environmental, Inc.
2103 Arbor Cove
Katy, TX 77494

Re: Targa - Eunice

Enclosed are the results of analyses for sample number H19409, received by the laboratory on 03/09/10 at 4:30 pm.

Cardinal Laboratories is accredited through Texas NELAP for:

Method SW-846 8021	Benzene, Toluene, Ethyl Benzene, and Total Xylenes
Method SW-846 8260	Benzene, Toluene, Ethyl Benzene, and Total Xylenes
Method TX 1005	Total Petroleum Hydrocarbons

Certificate number T104704398-08-TX. Accreditation applies to solid and chemical materials and non-potable water matrices.

Cardinal Laboratories is accredited through the State of Colorado Department of Public Health and Environment for:

Method EPA 552.2	Haloacetic Acids (HAA-5)
Method EPA 524.2	Total Trihalomethanes (TTHM)
Method EPA 524.2	Regulated VOCs (V2, V3)

Accreditation applies to public drinking water matrices.

Total Number of Pages of Report: 3 (includes Chain of Custody)

Sincerely,

Celey D. Keene
Laboratory Director

This report conforms with NELAP requirements.



PHONE (575) 393-2326 • 101 E. MARLAND • HOBBS, NM 88240

ANALYTICAL RESULTS FOR
WHOLE EARTH ENVIRONMENTAL, INC.
ATTN: MIKE GRIFFIN
2103 ARBOR COVE
KATY, TX 77494
FAX TO: (281) 394-2051

Receiving Date: 03/09/10
Reporting Date: 03/10/10
Project Number: NOT GIVEN
Project Name: TARGA-EUNICE
Project Location: NOT GIVEN

Sampling Date: 03/09/10
Sample Type: SOIL
Sample Condition: INTACT @ 8°C
Sample Received By: JH
Analyzed By: AB/ZL

LAB NO.	SAMPLE ID	GRO (C ₆ -C ₁₀) (mg/kg)	DRO (>C ₁₀ -C ₂₈) (mg/kg)	BENZENE (mg/kg)	TOLUENE (mg/kg)	ETHYL BENZENE (mg/kg)	TOTAL XYLENES (mg/kg)
ANALYSIS DATE:		03/10/10	03/10/10	03/10/10	03/10/10	03/10/10	03/10/10
H19409-1* C-15 15'		11.8	132	<0.050	<0.050	<0.050	<0.300
Quality Control		492	588	0.060	0.056	0.052	0.152
True Value QC		500	500	0.050	0.050	0.050	0.150
% Recovery		98.4	118	120	112	104	101
Relative Percent Difference		1.7	2.0	<1.0	5.3	11.8	11.7

METHODS: TPH GRO & DRO - EPA SW-846 8015 M; BTEX - SW-846 8021B.

*One or more TPH surrogates outside historical limits due to matrix interference.

TEXAS NELAP ACCREDITATION T104704398-08-TX FOR BENZENE, TOLUENE, ETHYL BENZENE,
AND TOTAL XYLENES. Not accredited for GRO/DRO.

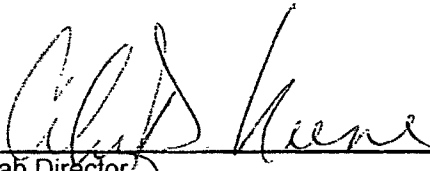
Lab Director

Date

H19409 TPHBTEX WEE

PLEASE NOTE: Liability and Damages. Cardinal's liability and client's exclusive remedy for any claim arising, whether based in contract or tort, shall be limited to the amount paid by client for analyses. All claims, including those for negligence and any other cause whatsoever shall be deemed waived unless made in writing and received by Cardinal within thirty (30) days after completion of the applicable service. In no event shall Cardinal be liable for incidental or consequential damages, including, without limitation, business interruptions, loss of use, or loss of profits incurred by client, its subsidiaries, affiliates or successors arising out of or related to the performance of services hereunder by Cardinal, regardless of whether such claim is based upon any of the above-stated reasons or otherwise. Results relate only to the samples identified above. This report shall not be reproduced except in full with written approval of Cardinal Laboratories.



101 East Marland, Hobbs, NM 88240

(575) 393-2326 Fax (575) 393-2476

Page _____ of _____

PLEASE NOTE: Liability and Damages. Cardinal's liability and client's exclusive remedy for any claim arising whether based in contract or tort, shall be limited to the amount paid by the client for the analyses. All claims including those for negligence and any other cause whatsoever shall be deemed waived unless made in writing and received by Cardinal within 30 days after completion of the applicable service. In no event shall Cardinal be liable for incidental or consequential damages, including without limitation, business interruptions, loss of use, or loss of profits incurred by client, its subsidiaries, affiliates or successors arising out of or related to the performance of services hereunder by Cardinal, regardless of whether such claim is based upon any of the above stated reasons or otherwise.

Terms and Conditions: Interest will be charged on all accounts more than 30 days past due at the rate of 24% per annum from the original date of invoice, and all costs of collections, including attorney's fees.

Relinquished By: <i>[Signature]</i> Date: <i>3/7/10</i> Time: <i>4:21</i>		Received By: Date: Time:		Phone Result: <input type="checkbox"/> No 'Add'l Phone #: Fax Result: <input type="checkbox"/> No 'Add'l Fax #: REMARKS:	
Relinquished By: Date: <i>3/9/10</i> Time: <i>4:30</i>		Received By: <i>Modi Benson</i> Date: Time:		<i>RUST</i> <i>email to Mikeg@vadoso.us</i>	
Delivered By: (Circle One) Sampler - UPS - Bus - Other:		Temp. <i>8°C</i> Sample Condition Cool <input checked="" type="checkbox"/> Yes <input type="checkbox"/> No Intact <input checked="" type="checkbox"/> Yes <input type="checkbox"/> No		CHECKED BY: (Initials) <i>GA</i>	

† Cardinal cannot accept verbal changes. Please fax written changes to 575-393-2476.

#26



PHONE (575) 393-2326 • 101 E. MARLAND • HOBBS, NM 88240

March 10, 2010

Mike Griffin
Whole Earth Environmental, Inc.
2103 Arbor Cove
Katy, TX 77494

Re: Targa - Eunice

Enclosed are the results of analyses for sample number H19410, received by the laboratory on 03/09/10 at 4:25 pm.

Cardinal Laboratories is accredited through Texas NELAP for:

Method SW-846 8021	Benzene, Toluene, Ethyl Benzene, and Total Xylenes
Method SW-846 8260	Benzene, Toluene, Ethyl Benzene, and Total Xylenes
Method TX 1005	Total Petroleum Hydrocarbons

Certificate number T104704398-08-TX. Accreditation applies to solid and chemical materials and non-potable water matrices.

Cardinal Laboratories is accredited through the State of Colorado Department of Public Health and Environment for:

Method EPA 552.2	Haloacetic Acids (HAA-5)
Method EPA 524.2	Total Trihalomethanes (TTHM)
Method EPA 524.2	Regulated VOCs (V2, V3)

Accreditation applies to public drinking water matrices.

Total Number of Pages of Report: 3 (includes Chain of Custody)

Sincerely,



Celey D. Keene
Laboratory Director

This report conforms with NELAP requirements.



PHONE (575) 393-2326 • 101 E. MARLAND • HOBBS, NM 88240

ANALYTICAL RESULTS FOR
WHOLE EARTH ENVIRONMENTAL, INC.
ATTN: MIKE GRIFFIN
2103 ARBOR COVE
KATY, TX 77494
FAX TO: (281) 394-2051

Receiving Date: 03/09/10
Reporting Date: 03/10/10
Project Number: NOT GIVEN
Project Name: TARGA-EUNICE
Project Location: NOT GIVEN

Sampling Date: 03/09/10
Sample Type: SOIL
Sample Condition: COOL & INTACT @ 6°C
Sample Received By: JH
Analyzed By: AB/ZL

LAB NO. SAMPLE ID	GRO (C ₆ -C ₁₀) (mg/kg)	DRO (>C ₁₀ -C ₂₈) (mg/kg)	BENZENE (mg/kg)	TOLUENE (mg/kg)	ETHYL BENZENE (mg/kg)	TOTAL XYLENES (mg/kg)
ANALYSIS DATE:	03/10/10	03/10/10	03/10/10	03/10/10	03/10/10	03/10/10
H19410-1 C-13A 15'	<10.0	19.7	<0.050	<0.050	0.062	<0.300
H19410-2 C-13A 20'	<10.0	39.9	<0.050	<0.050	<0.050	<0.300
Quality Control	492	588	0.060	0.056	0.052	0.152
True Value QC	500	500	0.050	0.050	0.050	0.150
% Recovery	98.4	118	120	112	104	101
Relative Percent Difference	1.7	2.0	<1.0	5.3	11.8	11.7

METHODS: TPH GRO & DRO - EPA SW-846 8015 M; BTEX - SW-846 8021B.

TEXAS NELAP ACCREDITATION T104704398-08-TX FOR BENZENE, TOLUENE, ETHYL BENZENE,
AND TOTAL XYLENES. Not accredited for GRO/DRO.

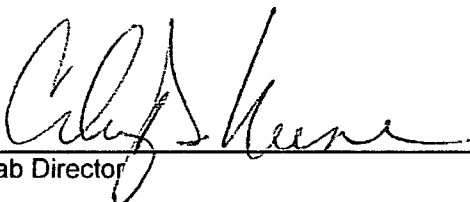
Lab Director

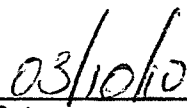
Date

H19410 TPHBTEX WEE

PLEASE NOTE: Liability and Damages. Cardinal's liability and client's exclusive remedy for any claim arising, whether based in contract or tort, shall be limited to the amount paid by client for analyses. All claims, including those for negligence and any other cause whatsoever shall be deemed waived unless made in writing and received by Cardinal within thirty (30) days after completion of the applicable service. In no event shall Cardinal be liable for incidental or consequential damages, including, without limitation, business interruptions, loss of use, or loss of profits incurred by client, its subsidiaries, affiliates or successors arising out of or related to the performance of services hereunder by Cardinal, regardless of whether such claim is based upon any of the above-stated reasons or otherwise. Results relate only to the samples identified above. This report shall not be reproduced except in full with written approval of Cardinal Laboratories.



CARDINAL LABORATORIES

101 East Marland, Hobbs, NM 88240

(575) 393-2326 Fax (575) 393-2476

Page ____ of ____

Company Name: <u>Whole Earth Environmental</u> Project Manager: <u>Nike Griffin</u> Address: _____ City: <u>KUTX</u> State: <u>TX</u> Zip: _____ Phone #: _____ Fax #: _____ Project #: _____ Project Owner: _____ Project Name: <u>Tuga-Evaicc</u> Project Location: _____ Sampler Name: <u>M/G</u>				BILL TO P.O. #: _____ Company: _____ Attn: _____ Address: _____ City: _____ State: _____ Zip: _____ Phone #: _____ Fax #: _____		ANALYSIS REQUEST													
FOR LAB USE ONLY	Lab I.D.	Sample I.D.	# CONTAINERS	MATRIX	PRESERV.	SAMPLING													
			(G)RAB OR (C)OMP.	GROUNDWATER WASTEWATER SOIL OIL SLUDGE OTHER:	ACID/BASE: ICE / COOL OTHER:	DATE TIME													
	<u>H19410-1</u>	<u>C-13A 15'</u>	<u>C</u>	<u>1</u>	<u>✓</u>	<u>✓</u>	<u>3/9/10</u> <u>1:12</u>												
	<u>-2</u>	<u>C-13A 20'</u>	<u>C</u>	<u>1</u>	<u>✓</u>	<u>✓</u>	<u>1:20</u>												

PLEASE NOTE: Liability and Damages. Cardinal's liability and client's exclusive remedy for any claim arising whether based in contract or tort, shall be limited to the amount paid by the client for the analyses. All claims, including those for negligence and any other cause whatsoever shall be deemed waived unless made in writing and received by Cardinal within 30 days after completion of the applicable service. In no event shall Cardinal be liable for incidental or consequential damages, including without limitation, business interruptions, loss of use, or loss of profits incurred by client, its subsidiaries, affiliates or successors arising out of or related to the performance of services hereunder by Cardinal regardless of whether such claim is based upon any of the above stated reasons or otherwise.

Terms and Conditions: Interest will be charged on all accounts more than 30 days past due at the rate of 24% per annum from the original date of invoice, and all costs of collections, including attorney's fees.

Sampler Relinquished: <u>[Signature]</u> Relinquished By: <u>[Signature]</u> Delivered By: (Circle One) Sampler - UPS - Bus - Other:	Date: <u>3/9/10</u> Time: <u>4:25</u> Date: <u>3/9/10</u> Time: <u>4:25</u>	Received By: <u>[Signature]</u> Received By: <u>[Signature]</u> Temp. <u>60°C</u> Sample Condition: Cool <input checked="" type="checkbox"/> Yes <input type="checkbox"/> No Intact <input checked="" type="checkbox"/> Yes <input type="checkbox"/> No	CHECKED BY: <u>[Signature]</u> (Initials)	Phone Result: <input type="checkbox"/> No Add'l Phone #: _____ Fax Result: <input type="checkbox"/> No Add'l Fax #: _____ REMARKS: <u>RUSA</u> <u>email to Mikeg@vadose</u>
---	--	---	--	--

† Cardinal cannot accept verbal changes. Please fax written changes to 575-393-2476.

#26



PHONE (575) 393-2326 • 101 E. MARLAND • HOBBS, NM 88240

March 10, 2010

Mike Griffin
Whole Earth Environmental, Inc.
2103 Arbor Cove
Katy, TX 77494

Re: Targa - Eunice

Enclosed are the results of analyses for sample number H19411, received by the laboratory on 03/09/10 at 4:30 pm.

Cardinal Laboratories is accredited through Texas NELAP for:

Method SW-846 8021	Benzene, Toluene, Ethyl Benzene, and Total Xylenes
Method SW-846 8260	Benzene, Toluene, Ethyl Benzene, and Total Xylenes
Method TX 1005	Total Petroleum Hydrocarbons

Certificate number T104704398-08-TX. Accreditation applies to solid and chemical materials and non-potable water matrices.

Cardinal Laboratories is accredited through the State of Colorado Department of Public Health and Environment for:

Method EPA 552.2	Haloacetic Acids (HAA-5)
Method EPA 524.2	Total Trihalomethanes (TTHM)
Method EPA 524.2	Regulated VOCs (V2, V3)

Accreditation applies to public drinking water matrices.

Total Number of Pages of Report: 3 (includes Chain of Custody)

Sincerely,

Celey D. Keene
Laboratory Director

This report conforms with NELAP requirements.



PHONE (575) 393-2326 • 101 E. MARLAND • HOBBS, NM 88240

ANALYTICAL RESULTS FOR
WHOLE EARTH ENVIRONMENTAL, INC.
ATTN: MIKE GRIFFIN
2103 ARBOR COVE
KATY, TX 77494
FAX TO: (281) 394-2051

Receiving Date: 03/09/10
Reporting Date: 03/10/10
Project Number: NOT GIVEN
Project Name: TARGA-EUNICE
Project Location: NOT GIVEN

Sampling Date: 03/09/10
Sample Type: SOIL
Sample Condition: COOL & INTACT @ 6°C
Sample Received By: JH
Analyzed By: AB/ZL

LAB NO.	SAMPLE ID	GRO (C ₆ -C ₁₀) (mg/kg)	DRO (>C ₁₀ -C ₂₈) (mg/kg)	BENZENE (mg/kg)	TOLUENE (mg/kg)	ETHYL BENZENE (mg/kg)	TOTAL XYLENES (mg/kg)
ANALYSIS DATE:		03/10/10	03/10/10	03/10/10	03/10/10	03/10/10	03/10/10
H19411-1*	C-13 15'	98.0	1,190	2.17	0.406	0.196	<0.300
H19411-2	C-13 20'	103	1,180	2.64	0.296	0.376	<0.300
H19411-3	C-13 25'	285	1,500	3.70	1.30	3.83	4.24
H19411-4	C-13 30'	511	1,640	2.27	1.65	7.10	7.68
Quality Control		492	588	0.060	0.056	0.052	0.152
True Value QC		500	500	0.050	0.050	0.050	0.150
% Recovery		98.4	118	120	112	104	101
Relative Percent Difference		1.7	2.0	<1.0	5.3	11.8	11.7

METHODS: TPH GRO & DRO - EPA SW-846 8015 M; BTEX - SW-846 8021B.

*One or more TPH surrogates outside historical limits due to matrix interference.

TEXAS NELAP ACCREDITATION T104704398-08-TX FOR BENZENE, TOLUENE, ETHYL BENZENE,
AND TOTAL XYLENES. Not accredited for GRO/DRO.

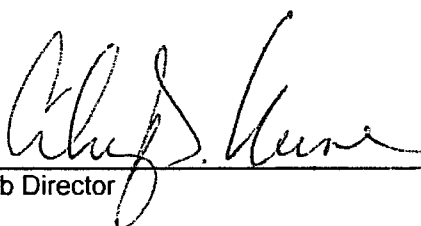
Lab Director

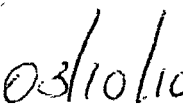
Date

H19411 TPHBTEX WEE

PLEASE NOTE: Liability and Damages. Cardinal's liability and client's exclusive remedy for any claim arising, whether based in contract or tort, shall be limited to the amount paid by client for analyses. All claims, including those for negligence and any other cause whatsoever shall be deemed waived unless made in writing and received by Cardinal within thirty (30) days after completion of the applicable service. In no event shall Cardinal be liable for incidental or consequential damages, including, without limitation, business interruptions, loss of use, or loss of profits incurred by client, its subsidiaries, affiliates or successors arising out of or related to the performance of services hereunder by Cardinal, regardless of whether such claim is based upon any of the above-stated reasons or otherwise. Results relate only to the samples identified above. This report shall not be reproduced except in full with written approval of Cardinal Laboratories



CARDINAL LABORATORIES

101 East Marland, Hobbs, NM 88240

(575) 393-2326 Fax (575) 393-2476

Page ____ of ____

Company Name: <u>WHOLE EARTH</u> Project Manager: <u>MG</u> Address: _____ City: <u>KATY</u> State: <u>TX</u> Zip: _____ Phone #: _____ Fax #: _____ Project #: _____ Project Owner: _____ Project Name: <u>Targa-Eunice</u> Project Location: _____ Sampler Name: <u>MG</u>				BILL TO P.O. #: _____ Company: _____ Attn: _____ Address: _____ City: _____ State: _____ Zip: _____ Phone #: _____ Fax #: _____		ANALYSIS REQUEST													
FOR LAB USE ONLY	Lab I.D.	Sample I.D.	G/RAB OR (C)OMP.	# CONTAINERS	MATRIX	PRESERV.	SAMPLING												
					GROUNDWATER WASTEWATER SOIL OIL SLUDGE OTHER:	ACID/BASE: ICE / COOL OTHER:	DATE TIME												
	H19411-1	C-13 15'	G	1	✓	✓	3/9/10 9:27	<div style="display: flex; justify-content: space-between;"> <div style="writing-mode: vertical-rl; transform: rotate(180deg);">Bo15M</div> <div style="writing-mode: vertical-rl; transform: rotate(180deg);">BTEX</div> </div>											
	-2	C-13 20'	G	1	✓	✓	" 10:00												
	-3	C-13 25'	G	1	✓	✓	" 10:35												
	-4	C-13 30'	G	1	✓	✓	" 11:00												

PLEASE NOTE: Liability and Damages. Cardinal's liability and client's exclusive remedy for any claim arising whether based in contract or tort, shall be limited to the amount paid by the client for the analysis. All claims, including those for negligence and any other cause whatsoever shall be deemed waived unless made in writing and received by Cardinal within 30 days after completion of the applicable service. In no event shall Cardinal be liable for incidental or consequential damages, including without limitation, business interruptions, loss of use, or loss of profits incurred by client, its subsidiaries, affiliates or successors arising out of or related to the performance of services hereunder by Cardinal, regardless of whether such claim is based upon any of the above stated reasons or otherwise.

Terms and Conditions: Interest will be charged on all accounts more than 30 days past due at the rate of 24% per annum from the original date of invoice, and all costs of collections, including attorney's fees.

Sampler Relinquished: <u>[Signature]</u> Date: <u>3/9/10</u> Time: <u>4:30</u>	Received By: _____ Date: <u>3/9/10</u> Time: <u>4:30</u>	Relinquished By: _____ Date: <u>3/9/10</u> Time: <u>4:30</u>	Received By: <u>Jodi Benson</u> Date: <u>3/9/10</u> Time: <u>4:30</u>	Phone Result: <input type="checkbox"/> No iAdd'l Phone #: _____ Fax Result: <input type="checkbox"/> No iAdd'l Fax #: _____ REMARKS: <u>RUST</u> <u>email to Mikeg@vawase.us</u>
Delivered By: (Circle One) <u>Temp</u> Sample Condition: <u>Cool</u> <u>Intact</u> Sampler - UPS - Bus - Other: _____				CHECKED BY: <u>[Signature]</u> (Initials)

† Cardinal cannot accept verbal changes. Please fax written changes to 575-393-2476.

#26