

District I
1625 N. French Dr , Hobbs, NM 88240
District II
1301 W Grand Avenue, Artesia, NM 88210
District III
1000 Rio Brazos Road, Aztec, NM 87410
District IV
1220 S St. Francis Dr , Santa Fe, NM 87505

State of New Mexico
Energy Minerals and Natural Resources
Oil Conservation Division
1220 South St. Francis Dr.
Santa Fe, NM 87505

RECEIVED Form C-141
Revised October 10, 2003
APR 2 4 Submit 2 Copies to appropriate
District Office in accordance
with Rule 116 on back
side of form
HOBBSOCD

Release Notification and Corrective Action

OPERATOR

☐ Initial Report ☒ Final Report

Name of Company: Targa Midstream Services L P	Contact: James Lingnau 575.394.2534, Chuck Tolsma 575.631.6026
Address: PO Box 1909 Eunice, NM 88231	Telephone No. (575) 394-2534
Facility Name: Eunice Gas Plant	Facility Type: Natural Gas Gathering System

Surface Owner: J. D. Martin	Mineral Owner:	Lease No.
-----------------------------	----------------	-----------

LOCATION OF RELEASE

API # 30.025.21497

Unit Letter	Section 22	Township 22	Range 23E	Feet from the	North/South Line	Feet from the	East/West Line	County
								Lea

Latitude 32.38078N Longitude 103.15832

NATURE OF RELEASE

Type of Release: Natural Gas and liquid from a 20 inch gathering line with 12 psi flowing 3MMCFD.	Volume of Release: Approximately 6 Barrels of liquid and 210 mcf of natural gas by calculation.	Volume Recovered: NONE
Source of Release: Natural gas 20 inch gathering line with a 1 inch hole from external corrosion.	Date and Hour of Occurrence: 7 AM February 12, 2010	Date and Hour of Discovery 10 AM February 12, 2010
Was Immediate Notice Given? <input checked="" type="checkbox"/> Yes <input type="checkbox"/> No <input type="checkbox"/> Not Required	If YES, To Whom? Larry Johnson OCD in Hobbs by phone and to OCD on call phone	
By Whom? Roger Holland	Date and Hour 11AM February 12, 2010	
Was a Watercourse Reached? <input type="checkbox"/> Yes <input checked="" type="checkbox"/> No	If YES, Volume Impacting the Watercourse	

If a Watercourse was Impacted, Describe Fully.*



Describe Cause of Problem and Remedial Action Taken. *

20 inch natural gas gathering line developed a 1 inch hole from corrosion. Line was excavated and leak repaired. Contaminated soil will be excavated and disposed of in an OCD approved landfarm.

Describe Area Affected and Cleanup Action Taken.*

The area affected was excavated and 396 yards of contaminated soil disposed of. New soil will be used to fill excavation upon closure approval. Area has been cleaned and sampled to insure compliance with OCD guidelines.

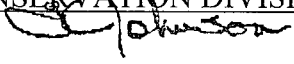
I hereby certify that the information given above is true and complete to the best of my knowledge and understand that pursuant to NMOCD rules and regulations all operators are required to report and/or file certain release notifications and perform corrective actions for releases which may endanger public health or the environment. The acceptance of a C-141 report by the NMOCD marked as "Final Report" does not relieve the operator of liability should their operations have failed to adequately investigate and remediate contamination that pose a threat to ground water, surface water, human health or the environment. In addition, NMOCD acceptance of a C-141 report does not relieve the operator of responsibility for compliance with any other federal, state, or local laws and/or regulations.

Signature: 	OIL CONSERVATION DIVISION 	
Printed Name: Don Embrey	Approved by District ENVIRONMENTAL ENGINEER	
Title: Training Specialist	Approval Date: 4.30.10	Expiration Date: _____
E-mail Address: dembrey@targaresources.com	Conditions of Approval:	Attached <input type="checkbox"/>
Date: April 15, 2010 Phone: (432) 688-0546		IRP # 10.2. 

* Attach Additional Sheets If Necessary

2465

District I
1625 N French Dr., Hobbs, NM 88240
District II
1301 W. Grand Avenue, Artesia, NM 88210
District III
1000 Rio Brazos Road, Aztec, NM 87410
District IV
1220 S St Francis Dr, Santa Fe, NM 87505

State of New Mexico
Energy Minerals and Natural Resources

Oil Conservation Division
1220 South St. Francis Dr.
Santa Fe, NM 87505

Form C-141
Revised October 10, 2003
Submit 2 Copies to appropriate
District Office in accordance
with Rule 116 on back
side of form

Release Notification and Corrective Action

OPERATOR

☒ Initial Report ☐ Final Report

Name of Company: Targa Midstream Services L P	Contact: James Lingnau 575.394.2534, Chuck Tolsma 575.631.6026	
Address: PO Box 1909 Eunice, NM 88231	Telephone No. (575) 394-2534	
Facility Name: Eunice Gas Plant	Facility Type: Natural Gas Gathering System	
Surface Owner: J. D. Martin	Mineral Owner:	Lease No.

LOCATION OF RELEASE

Unit Letter	Section 22	Township 22	Range 23E	Feet from the	North/South Line	Feet from the	East/West Line	County Lea
-------------	---------------	----------------	--------------	---------------	------------------	---------------	----------------	-------------------

Latitude 32.38078N Longitude 103.15832

NATURE OF RELEASE

Type of Release: Natural Gas and liquid from a 20 inch gathering line with 12 psi flowing 3MMCFD.	Volume of Release: Approximately 6 Barrels of liquid and 210 mcf of natural gas by calculation.	Volume Recovered: NONE
Source of Release: Natural gas 20 inch gathering line with a 1 inch hole from external corrosion.	Date and Hour of Occurrence: 7 AM February 12, 2010	Date and Hour of Discovery 10 AM February 12, 2010
Was Immediate Notice Given? <input checked="" type="checkbox"/> Yes <input type="checkbox"/> No <input type="checkbox"/> Not Required	If YES, To Whom? Larry Johnson OCD in Hobbs by phone and to OCD on call phone	
By Whom? Roger Holland	Date and Hour 11AM February 12, 2010	
Was a Watercourse Reached? <input type="checkbox"/> Yes <input checked="" type="checkbox"/> No	If YES, Volume Impacting the Watercourse.	

If a Watercourse was Impacted, Describe Fully.*

Describe Cause of Problem and Remedial Action Taken. *

20 inch natural gas gathering line developed a 1 inch hole from corrosion. Line was excavated and leak repaired. Contaminated soil will be excavated and disposed of in an OCD approved landfarm.

Describe Area Affected and Cleanup Action Taken.*

The area affected will be excavated and soil contamination disposed of. Area will be cleaned and sampled to insure compliance with OCD guidelines.

I hereby certify that the information given above is true and complete to the best of my knowledge and understand that pursuant to NMOCD rules and regulations all operators are required to report and/or file certain release notifications and perform corrective actions for releases which may endanger public health or the environment. The acceptance of a C-141 report by the NMOCD marked as "Final Report" does not relieve the operator of liability should their operations have failed to adequately investigate and remediate contamination that pose a threat to ground water, surface water, human health or the environment. In addition, NMOCD acceptance of a C-141 report does not relieve the operator of responsibility for compliance with any other federal, state, or local laws and/or regulations.

Signature:	OIL CONSERVATION DIVISION		
Printed Name: Don Embrey	Approved by District Supervisor:		
Title: Training Specialist	Approval Date:	Expiration Date:	
E-mail Address: dembrey@targaresources.com	Conditions of Approval:		Attached <input type="checkbox"/>
Date: February 17, 2010 Phone: (432) 688-0546			

* Attach Additional Sheets If Necessary

J. D. MARTIN 20"

SAMPLE DATE	SAMPLE I.D.	SOIL STATUS	TPH GRO	TPH DRO	CHLORIDE BENZENE TOLUENE	ETHYL BENZENE	TOTAL XYLENES
4/7/2010	BOTTOM #1	In Situ	<10	67 8	192		
4/7/2010	North Side #2	In Situ	<10	<10	144		
4/7/2010	West Side #3	In Situ	<10	95 4	<16		
4/7/2010	East Side #4	In Situ	<10	<10	32		
4/7/2010	South Side #5	In Situ	<10	<10	128		
4/7/2010	#6	In Situ	<10	<10	<16		
4/7/2010	#7	In Situ	<10	<10	<16		
4/7/2010	#8	In Situ	<10	<10	<16		

JD MARTIN 20"

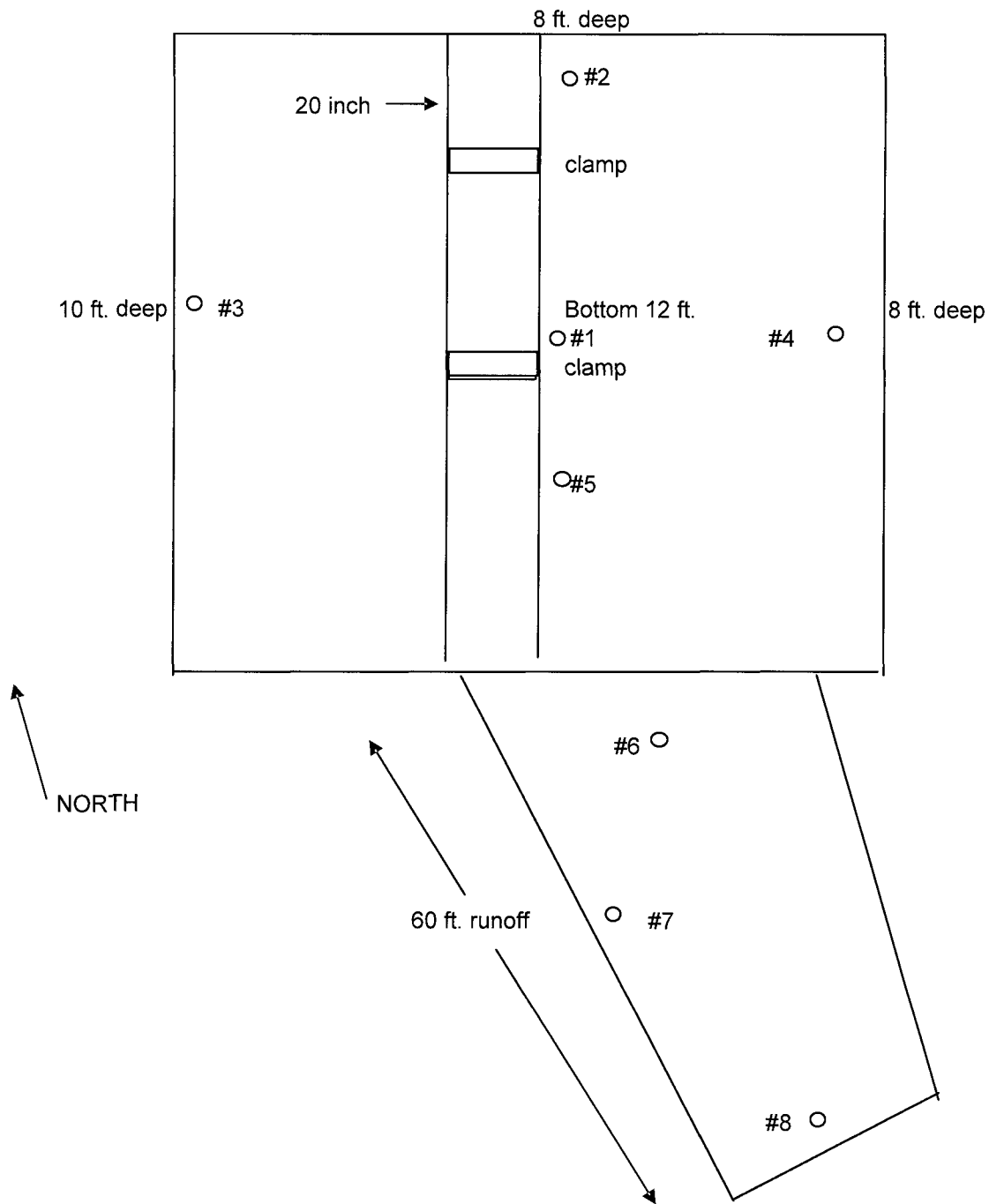

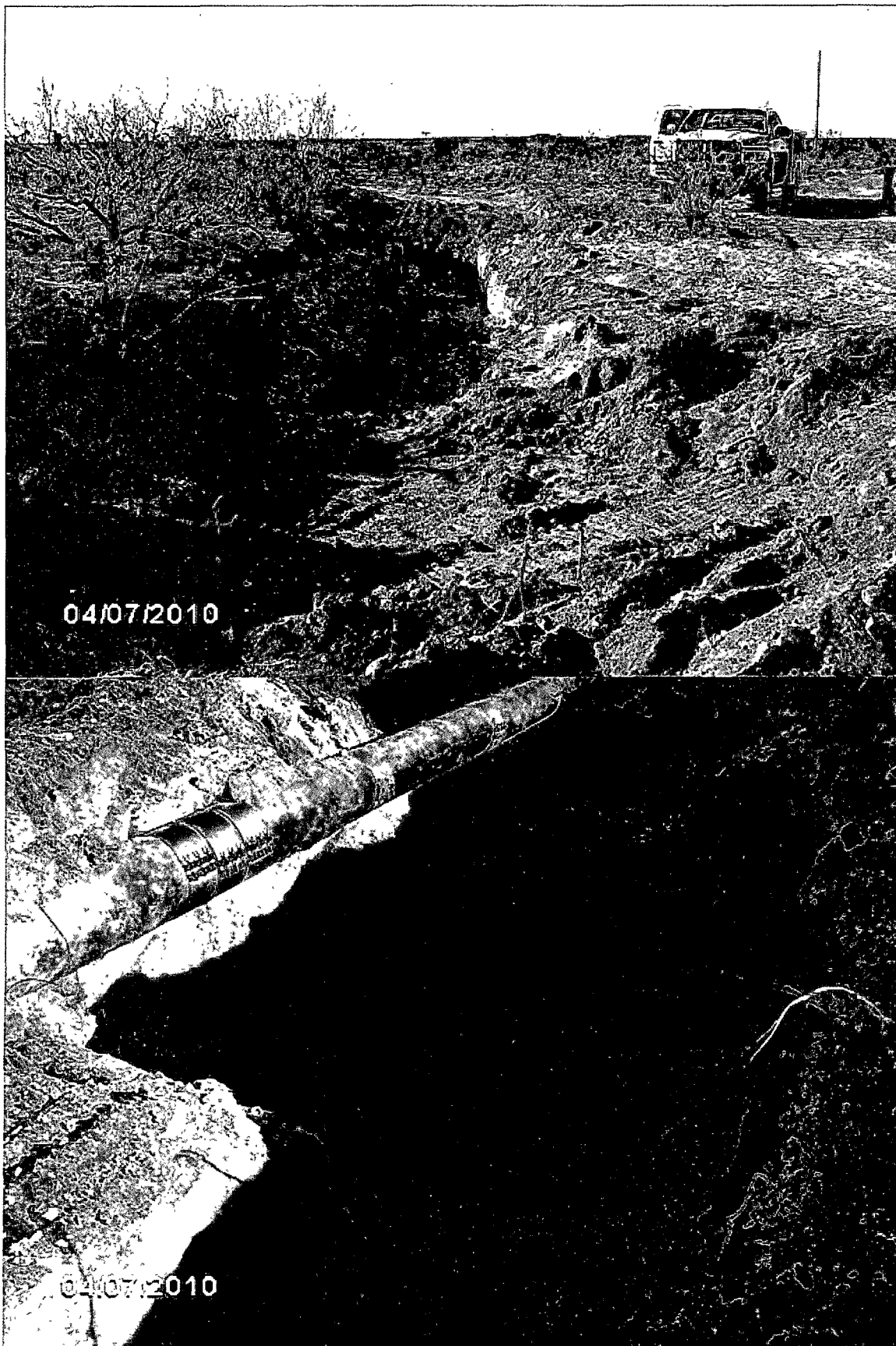

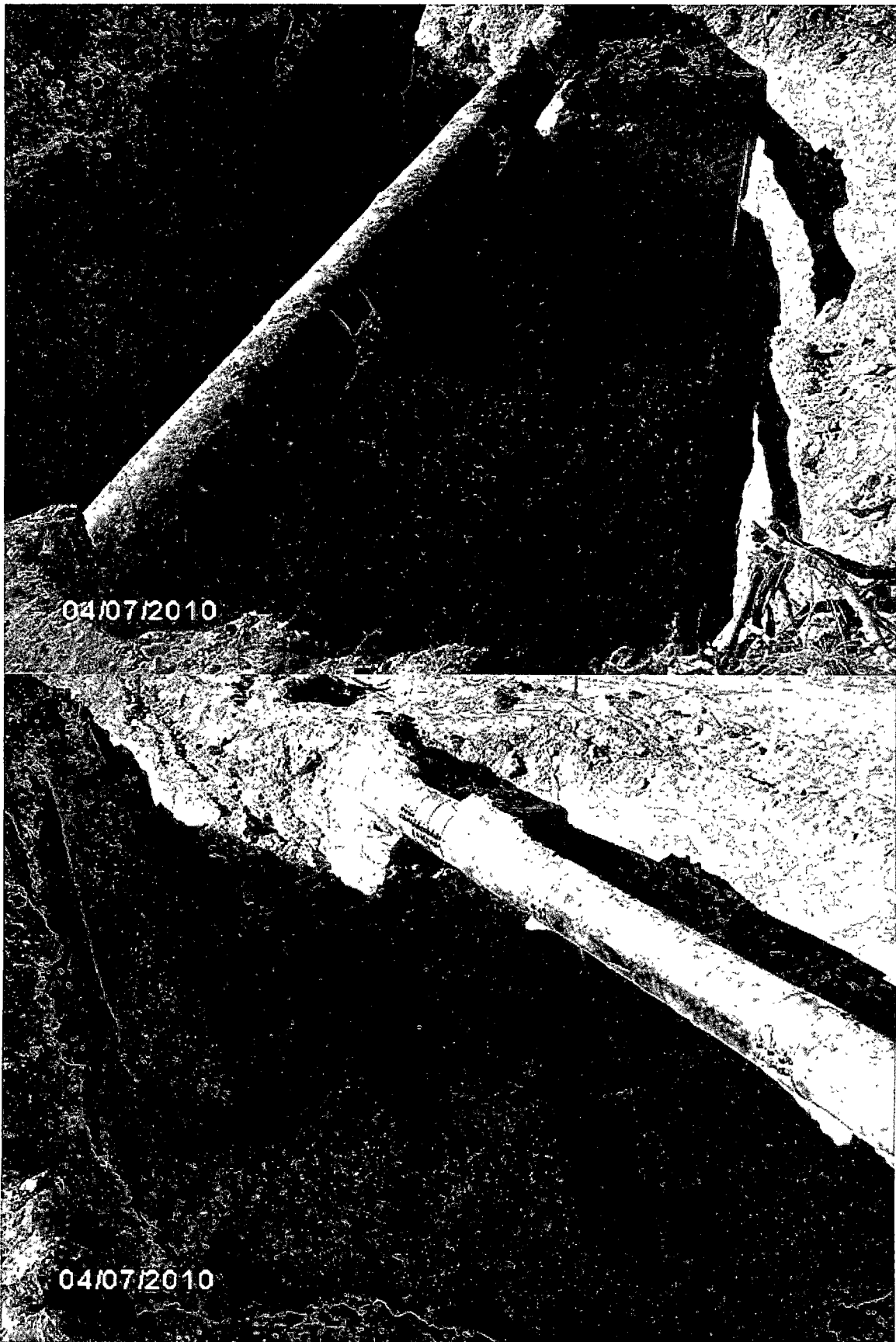





PHONE (575) 393-2326 • 101 E. MARLAND • HOBBS, NM 88240

ANALYTICAL RESULTS FOR
TARGA RESOURCES
ATTN: ROGER HOLLAND
P.O. BOX 1929
EUNICE, NM 88231
FAX TO: (575) 394-1514

Receiving Date: 04/07/10
Reporting Date: 04/09/10
Project Number: NOT GIVEN
Project Name: J.D. MARTIN 20"
Project Location: EUNICE FIELD

Sampling Date: 04/07/10
Sample Type: SOIL
Sample Condition: INTACT @ 11°C
Sample Received By: JH
Analyzed By: AB/HM

LAB NUMBER	SAMPLE ID	GRO (C ₆ -C ₁₀) (mg/kg)	DRO (>C ₁₀ -C ₂₃) (mg/kg)	*Cl ⁻ (mg/kg)
		04/08/10	04/08/10	04/07/10
H19608-1	J.D. MARTIN 20" BOTTOM	<10.0	67.8	192
H19608-2	J.D. MARTIN 20" NORTH SIDE	<10.0	<10.0	144
H19608-3	J.D. MARTIN 20" WEST SIDE	<10.0	95.4	<16
H19608-4	J.D. MARTIN 20" EAST SIDE	<10.0	<10.0	32
H19608-5	J.D. MARTIN 20" SOUTH SIDE	<10.0	<10.0	128
H19608-6	#6	<10.0	<10.0	<16
H19608-7	#7	<10.0	<10.0	<16
H19608-8	#8	<10.0	<10.0	<16
Quality Control		529	568	500
True Value QC		500	500	500
% Recovery		106	114	100
Relative Percent Difference		2.9	0.5	<0.1

METHODS: TPH GRO & DRO: EPA SW-846 8015 M; Cl⁻: Std. Methods 4500-Cl⁻B

*Analyses performed on 1:4 w:v aqueous extracts. Reported on wet weight.

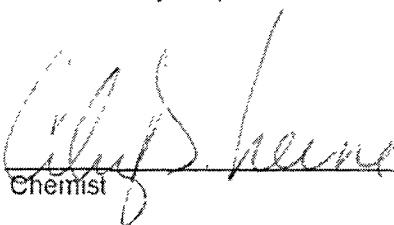
Cheryl Heune
Chemist

04/09/10
Date

H19608 TCL TARGA

PLEASE NOTE: **Liability and Damages.** Cardinal's liability and client's exclusive remedy for any claim arising, whether based in contract or tort, shall be limited to the amount paid by client for analyses. All claims, including those for negligence and any other cause whatsoever shall be deemed waived unless made in writing and received by Cardinal within thirty (30) days after completion of the applicable service. In no event shall Cardinal be liable for incidental or consequential damages, including, without limitation, business interruptions, loss of use, or loss of profits incurred by client, its subsidiaries, affiliates or successors arising out of or related to the performance of services hereunder by Cardinal, regardless of whether such claim is based upon any of the above-stated reasons or otherwise. Results relate only to the samples identified above. This report shall not be reproduced except in full with written approval of Cardinal Laboratories.

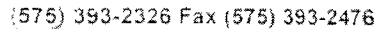

† Cardinal cannot accept verbal changes. Please fax written changes to 575-393-2476.



April 9, 2010

Roger Holland
Targa Resources
P.O. Box 1929
Eunice, NM 88231

Re: J.D. Martin 20"

Enclosed are the results of analyses for sample number H19608, received by the laboratory on 04/07/10 at 9:35 am.

Cardinal Laboratories is accredited through Texas NELAP for:

Method SW-846 8021	Benzene, Toluene, Ethyl Benzene, and Total Xylenes
Method SW-846 8260	Benzene, Toluene, Ethyl Benzene, and Total Xylenes
Method TX 1005	Total Petroleum Hydrocarbons

Certificate number T104704398-08-TX. Accreditation applies to solid and chemical materials and non-potable water matrices.

Cardinal Laboratories is accredited through the State of Colorado Department of Public Health and Environment for:

Method EPA 552.2	Haloacetic Acids (HAA-5)
Method EPA 524.2	Total Trihalomethanes (TTHM)
Method EPA 524.2	Regulated VOCs (V2, V3)

Accreditation applies to public drinking water matrices.

Total Number of Pages of Report: 3 (includes Chain of Custody)

Sincerely,

Celey D. Keene
Laboratory Director