

1R - 425-74

REPORTS

DATE:

11-2-09

1R425-74

**Vacuum Jct C-36-1
2009**

RECEIVED

APR - 6 2010

Environmental Bureau
Oil Conservation Division

CLOSURE

**RICE OPERATING COMPANY
JUNCTION BOX FINAL REPORT**

RECEIVED
APR - 6 2009
Environmental Bureau
Oil Conservation Division

BOX LOCATION

SWD SYSTEM	JUNCTION	UNIT	SECTION	TOWNSHIP	RANGE	COUNTY	BOX DIMENSIONS - FEET		
Vacuum	Jct. C-36-1	C	36	17S	34E	Lea	Length	Width	Depth
							eliminated		

LAND TYPE: BLM _____ STATE X FEE LANDOWNER _____ OTHER _____

Depth to Groundwater 100 feet NMOCD SITE ASSESSMENT RANKING SCORE: 10

Date Started 5/6/2009 Date Completed 5/28/2009 OCD Witness no

Soil Excavated 3.9 cubic yards Excavation Length 5 Width 3 Depth 7 feet

Soil Disposed 0 cubic yards Offsite Facility n/a Location n/a

FINAL ANALYTICAL RESULTS: Sample Date 5/6/2009 Sample Depth 7 ft

TPH and Chloride laboratory test results completed by using an approved lab and testing procedures pursuant to NMOCD guidelines.

CHLORIDE FIELD TESTS

Sample Location	PID (field) ppm	GRO mg/kg	DRO mg/kg	Chloride mg/kg
SOURCE 7' GRAB	22.1	<10.0	<10.0	32

LOCATION	DEPTH	mg/kg
background	6"	240
vertical delineation trench at the junction (source)	3'	171
	4'	179
	5'	178
	6'	238
	7'	170

General Description of Remedial Action: This junction box was addressed during

the Vacuum SWD System abandonment. After the former junction box was removed an

investigation was conducted using a backhoe to collect soil sample at regular intervals

creating a 5x3x7-ft deep excavation. Each sample was field tested for chlorides and

organic vapors which yielded low concentrations similar to that of the background sample

The deepest sample, 7 ft BGS, was sent to a commercial laboratory for analysis of chloride and TPH which confirmed low concentrations.

The excavated soil was returned to the excavation to ground surface and contoured to the surrounding area. On 5/28/2009, the site was

seeded with a blend of native vegetation and is expected to return to a productive capacity at a normal rate.

enclosures: photos, lab results, PID (field) screenings, chloride curve

I HEREBY CERTIFY THAT THE INFORMATION ABOVE IS TRUE AND COMPLETE TO THE BEST OF MY
KNOWLEDGE AND BELIEF.

SITE SUPERVISOR Jordan Woodfin SIGNATURE [Signature] COMPANY RICE OPERATING COMPANY

REPORT ASSEMBLED BY Katie Jones INITIAL KJ

PROJECT LEADER Larry Bruce Baker Jr. SIGNATURE [Signature] DATE 11-2-09

Vacuum Jct. C-36-1

Unit C, Section 36, T17S, R34E

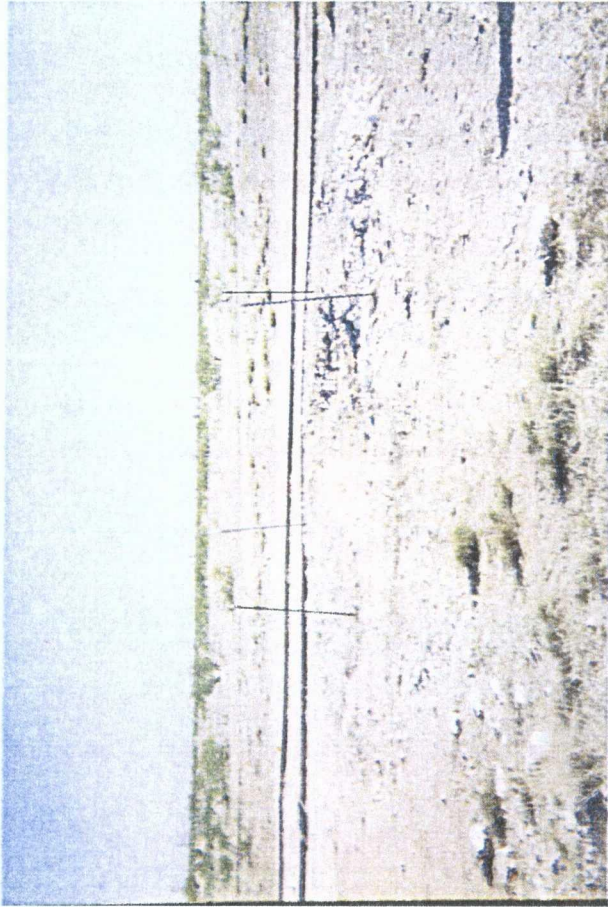

site prior to excavation, facing north

5/6/2009



collecting a sample from the source, facing west

5/6/2009



final excavation, facing west

5/14/2009

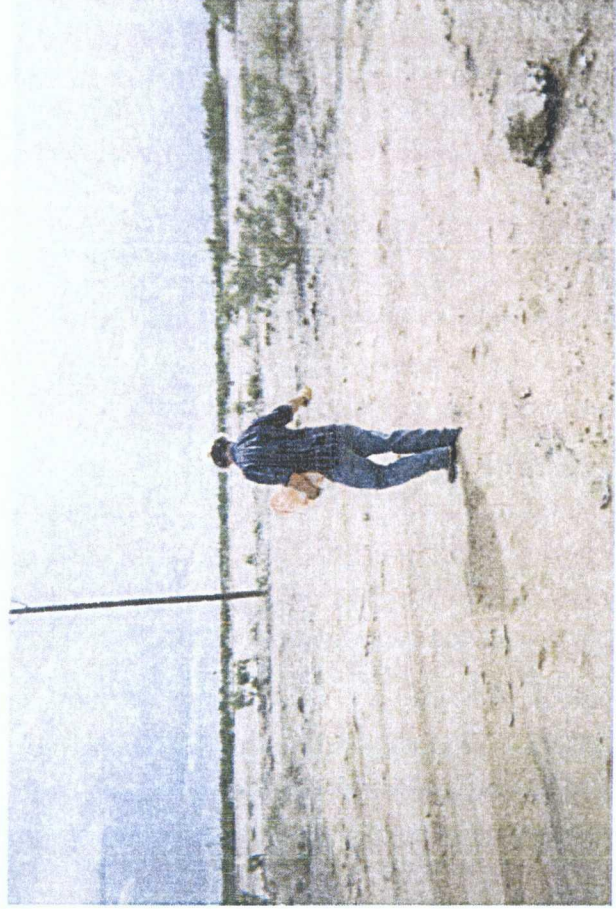

seeding backfilled site, facing south

5/28/2009



PHONE (575) 393-2326 • 101 E. MARLAND • HOBBS, NM 88240

ANALYTICAL RESULTS FOR
RICE OPERATING COMPANY
ATTN: JORDAN WOODFIN
122 W. TAYLOR
HOBBS, NM 88240

COPY

Receiving Date: 05/06/09
Reporting Date: 05/12/09
Project Number: NOT GIVEN
Project Name: VACUUM JCT C-36-1
Project Location: VACUUM JCT C-36-1

Sampling Date: 05/06/09
Sample Type: SOIL
Sample Condition: COOL & INTACT
Sample Received By: ML
Analyzed By: AB/HM

LAB NUMBER	SAMPLE ID	GRO (C ₆ -C ₁₀) (mg/kg)	DRO (C ₁₀ -C ₂₈) (mg/kg)	CI* (mg/kg)
------------	-----------	--	---	----------------

ANALYSIS DATE	05/11/09	05/11/09	05/07/09
H17379-1 SOURCE BTM GRAB @ 7FT	<10.0	<10.0	32
Quality Control	517	432	490
True Value QC	500	500	500
% Recovery	103	86.4	98.0
Relative Percent Difference	3.0	5.1	4.0

METHODS: TPH GRO & DRO: EPA SW-846 8015 M; CI: Std. Methods 4500-CIE
*Analysis performed on a 1:4 w/v aqueous extract.

Chemist

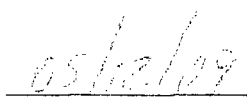
Date

H17379 TOL RICE

PLEASE NOTE: Liability and Damages. Cardinal's liability and client's exclusive remedy for any claim arising, whether based in contract or tort, shall be limited to the amount paid by client for analyses. All claims, including those for negligence and any other cause whatsoever shall be deemed waived unless made in writing and received by Cardinal within thirty (30) days after completion of the applicable service. In no event shall Cardinal be liable for incidental or consequential damages, including, without limitation, business interruptions, loss of use or loss of profits incurred by client, its subsidiaries, affiliates or successors arising out of or related to the performance of services hereunder by Cardinal, regardless of whether such claim is based upon any of the above-stated reasons or otherwise. Results relate only to the samples identified above. This report shall not be reproduced except in full with written approval of Cardinal Laboratories.

RICE OPERATING COMPANY

122 West Taylor Hobbs, NM 88240

PHONE: (575) 393-9174 FAX: (575) 397-1471

PID METER CALIBRATION & FIELD REPORT FORM

COPY

Check Model Number:

✓

Model: PGM 7300 Serial No: 590-000183
Model: PGM 7300 Serial No: 590-000508
Model: PGM 7300 Serial No: 590-000504

Model: PGM 7600 Serial No: 110-023920
Model: PGM 7600 Serial No: 110-013744
Model: PGM 7600 Serial No: 110-013676

GAS COMPOSITION: ISOBUTYLENE 100PPM / AIR: BALANCE

LOT NO: 08-3425	EXPIRATION DATE: 8-29-09
FILL DATE: 2-29-08	METER READING ACCURACY: 100

ACCURACY : +/- 2%

SYSTEM	JUNCTION	UNIT	SECTION	TOWN SHIP	RANGE
Vacuum	C-36-1	C	36	17 S	34 E

SOURCE

SAMPLE ID	PID	SAMPLE ID	PID
3'	25.5	Background	3.4
4'	23.7		
5'	23.1		
6'	22.8		
7'	22.1		

I verify that I have calibrated the above instrument in accordance to the manufacture operation manual.

SIGNATURE:

Jordan Woodliff

DATE: 5-6-09

CHLORIDE CONCENTRATION CURVE

RICE Operating Company

Vacuum Jct. C-36-1

Unit 'C', Sec. 36, T17S, R34E

Backhoe samples at the junction (source)

Depth bgs (ft)	[Cl ⁻] ppm
3	171
4	179
5	178
6	238
7	170

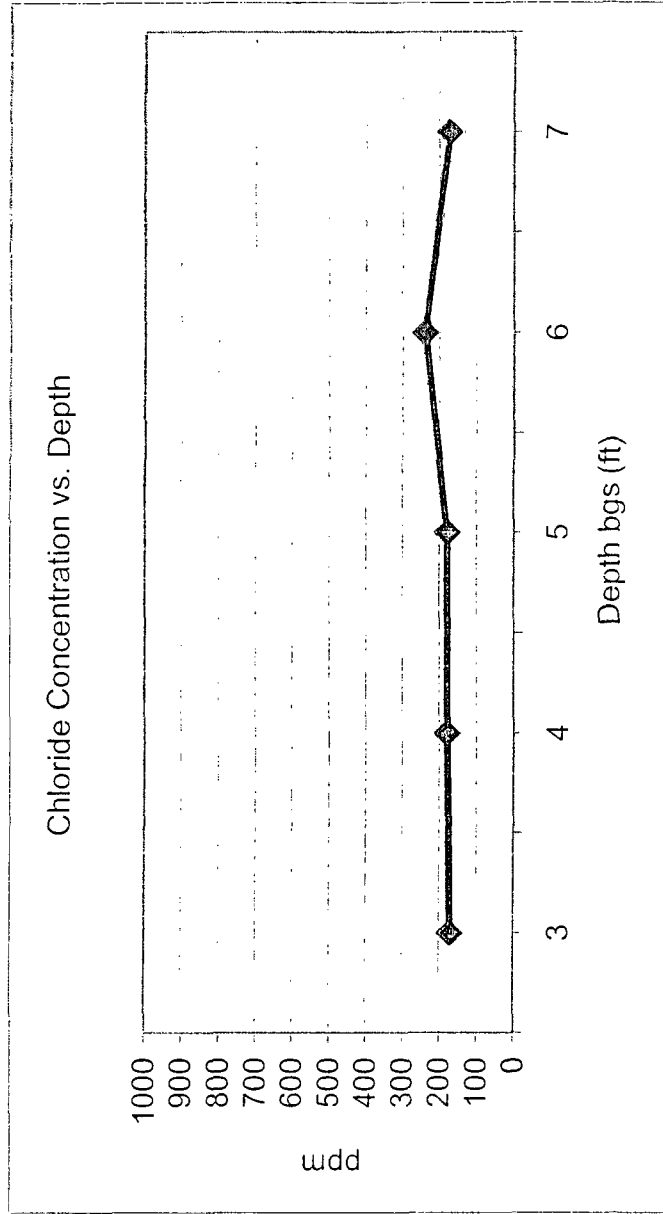

Groundwater = 100 ft