

1R - 427-297

REPORTS

DATE:

3-8-10

**EME Jct P-19
2009**

1R427-297

RECEIVED

APR - 5 2010

Environmental Bureau
Oil Conservation Division

CLOSURE

RECEIVED

APP - 6 2010

Environmental Bureau
Oil Conservation DivisionRICE OPERATING COMPANY
JUNCTION BOX FINAL REPORT

BOX LOCATION

SWD SYSTEM	JUNCTION	UNIT	SECTION	TOWNSHIP	RANGE	COUNTY	BOX DIMENSIONS - FEET		
Eunice Monument Eumont (EME)	Jct. P-19	P	19	19S	37E	Lea	Length	Width	Depth
							eliminated		

LAND TYPE: BLM _____ STATE X FEE LANDOWNER _____ OTHER _____Depth to Groundwater 40 feet NMOCD SITE ASSESSMENT RANKING SCORE: 20Date Started 9/30/2008 Date Completed 11/3/2009 OCD Witness noSoil Excavated 400 cubic yards Excavation Length 30 Width 30 Depth 12 feetSoil Disposed 48 cubic yards Offsite Facility Sundance Location Eunice, NMFINAL ANALYTICAL RESULTS: Sample Date 10/27/2008, 11/21/2008, 11/3/2009 Sample Depth 12 ft, 24 ft, 27 ft

Procure 5-point composite sample of bottom and 4-point composite sample of sidewalls. TPH and Chloride laboratory test results completed by using an approved lab and testing procedures pursuant to NMOCD guidelines.

CHLORIDE FIELD TESTS

Sample Location	PID (field) ppm	GRO mg/kg	DRO mg/kg	Chlorides mg/kg
4-WALL COMP.	69.7	18.2	766	608
BOTTOM COMP.	62.8	35.1	1210	192
BLENDED BACKFILL	32.6	<10.0	623	64
SB#1 @ 24'	1.8	<10.0	<10.0	208
SB#1 @ 27'	1.2	<10.0	<10.0	112

LOCATION	DEPTH	mg/kg
4-wall comp.	n/a	487
bottom comp.	12'	249
blended backfill	n/a	149
background	6"	175
SOIL BORING at 8 ft northeast of the junction (11/3/2009)	15'	302
	18'	329
	21'	362
	24'	420
	27'	317

General Description of Remedial Action: This junction box was eliminated during the pipeline replacement/upgrade program. After the former junction box was removed, an investigation was conducted using a backhoe to collect soil samples at regular intervals producing a 30x30x12-ft-deep excavation. Chloride field tests performed on each sample yielded generally low concentrations. Organic vapors, measured using a PID, yielded some elevated concentrations. Representative composite samples were sent to a commercial laboratory for analysis of chloride and TPH, which yielded elevated concentrations of DRO. The excavated soil was blended on site with clean, imported soil and returned to the excavation to ground surface and contoured to the surrounding area. On 11/26/2008, the site was seeded with a blend of native vegetation and is expected to return to a productive capacity at a normal rate. To further investigate depth of chloride presence, a soil boring was initiated on 11/3/2009 at 8 ft northeast of the former junction box site. The boring was advanced to 27 ft BGS, while soil samples were collected at every 3 ft and field tested for chlorides and organic vapors. The 24 and 27 ft samples were sent to a commercial laboratory for analysis of chloride and TPH which confirmed low concentrations of each. The entire bore hole was plugged with bentonite to the ground surface. NMOCD was notified of potential ground-water impact on 4/15/2009, but further evaluation of the site deemed no further action is required.

enclosures: photos, boring log, lab results, PID (field) screening, chloride curve

I HEREBY CERTIFY THAT THE INFORMATION ABOVE IS TRUE AND COMPLETE TO THE BEST OF MY
KNOWLEDGE AND BELIEFSITE SUPERVISOR Jordan Woodfin SIGNATURE Jordan Woodfin COMPANY RICE OPERATING COMPANYREPORT
ASSEMBLED BY Katie Jones INITIAL KJPROJECT LEADER Larry Bruce Baker Jr. SIGNATURE Larry Bruce Baker Jr. DATE 3-8-10

EME Jct. P-19

Unit P, Section 19, T19S, R37E



excavating the former junction box site, facing east 9/30/2008



collecting a soil sample, facing southeast 10/13/2008



final 30x30x12-ft excavation, facing south

10/24/2008



seeding backfilled site, facing northwest

11/26/2008

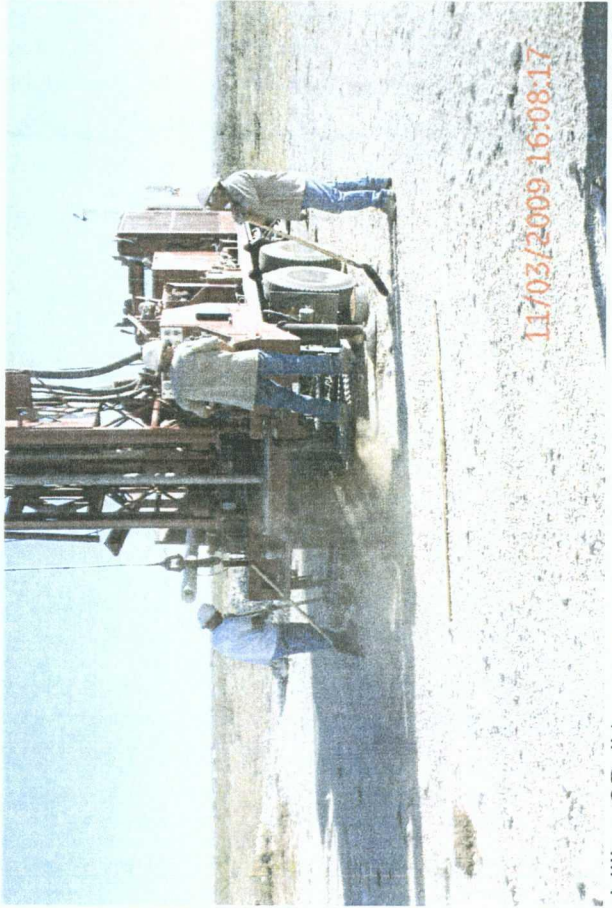

drilling SB #1

11/03/2009 16:08:17



11/3/2009



plugging SB #1 with bentonite

11/03/2009 16:43:45

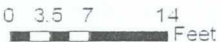
11/3/2009

Logger:	Lara Weinheimer	Frm. jct. box site SB-1 	
Driller:	Harrison & Cooper, Inc. Drilling		
Consultant:	N/A - ROC junction box upgrade plan		
Drilling Method:	Air rotary		
Start Date:	11/3/2009		
End Date:	11/3/2009		
Comments: All samples were from cuttings. Located 8 feet NE of the former junction box site. Drafted by: Lara Weinheimer TD = 27 ft Estimated depth to GW = 40 ft			Project Name: EME jct. P-19 Well ID: SB #1 Location: UL/P sec. 19 T19S R37E Lat: 32°38'23.104"N County: Lea Long: 103°17'9.948" W State: NM

Depth (feet)	chloride field tests	LAB	PID	Description	Lithology	Well Construction
				12 - 18 ft		
15	302		12	VERY FINE TO FINE SAND; CALICHE light brown, dry, strong hydrocarbon odor		
18	329		2.3			
				18 - 27 ft		
21	362		2	VERY FINE TO FINE SAND; CALICHE brown, slightly moist, moderate to no odor by end of bore		
24	420	CI-208	1.8			
		GRO <10.0				
		DRO <10.0				
27	317	CI-112	1.2			
		GRO <10.0				
		DRO <10.0				

Chloride concentration versus depth

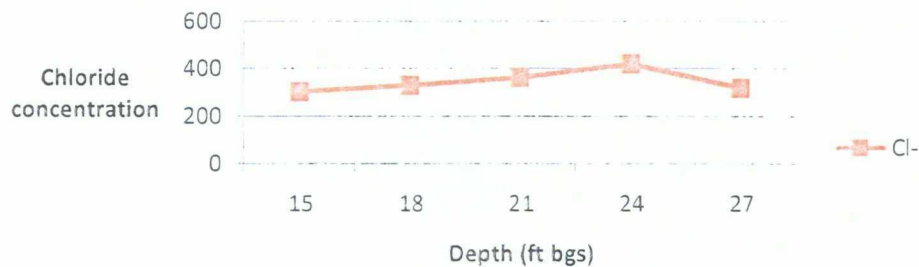



ARDINAL LABORATORIES

PHONE (575) 393-2326 • 101 E. MARLAND • HOBBS, NM 88240

ANALYTICAL RESULTS FOR
RICE OPERATING COMPANY
ATTN: HACK CONDER
122 W. TAYLOR
HOBBS, NM 88240
FAX TO: (575) 397-1471

Receiving Date: 11/03/09
Reporting Date: 11/09/09
Project Owner: NOT GIVEN
Project Name: EME JCT P-19
Project Location: EME JCT P-19

Sampling Date: 11/03/09
Sample Type: SOIL
Sample Condition: INTACT
Sample Received By: CK
Analyzed By: AB/HM

COPY

LAB NUMBER SAMPLE ID

GRO DRO
(C₆-C₁₀) (>C₁₀-C₂₈) CI*
(mg/kg) (mg/kg) (mg/kg)

ANALYSIS DATE	11/06/09	11/06/09	11/05/09
H18639-1 SB#1 @ 24'	<10.0	<10.0	208
H18639-2 SB#1 @ 27'	<10.0	<10.0	112
Quality Control	590	591	500
True Value QC	500	500	500
% Recovery	118	118	100
Relative Percent Difference	11.3	15.0	2.0

METHODS: TPH GRO & DRO: EPA SW-846 8015 M; CI: Std. Methods 4500-CI-B

*Analyses performed on 1:4 w:v aqueous extracts. Reported on wet weight.

Chemist

Date 11/10/09

H18639 TCL RICE

PLEASE NOTE: Liability and Damages. Cardinal's liability and client's exclusive remedy for any claim arising, whether based in contract or tort, shall be limited to the amount paid by client for analyses. All claims, including those for negligence and any other cause whatsoever shall be deemed waived unless made in writing and received by Cardinal within thirty (30) days after completion of the applicable service. In no event shall Cardinal be liable for incidental or consequential damages, including, without limitation, business interruptions, loss of use, or loss of profits incurred by client, its subsidiaries, affiliates or successors arising out of or related to the performance of services hereunder by Cardinal, regardless of whether such claim is based upon any of the above-stated reasons or otherwise. Results relate only to the samples identified above. This report shall not be reproduced except in full with written approval of Cardinal Laboratories.

CARDINAL LABORATORIES

101 East Marland; Hobbs, NM 88240 2111 Beechwood; Abilene, TX 79603
(505) 393-2326 FAX (505) 393-2476 (325) 673-7001 FAX (325) 673-7020

[illegible]

† Cardinal cannot accept verbal changes. Please fax written changes to 505-393-2476

NEED SAMPLES BACK, PLEASE

RICE OPERATING COMPANY

122 West Taylor ~ Hobbs, NM 88240

PHONE: (575) 393-9174 FAX: (575) 397-1471

PID/METER CALIBRATION & FIELD REPORT FORM

CK.
MODEL
NO.

<input checked="" type="checkbox"/>
<input type="checkbox"/>
<input type="checkbox"/>
<input type="checkbox"/>

MODEL: PGM 7300

SERIAL NO: 590-000183

MODEL: PGM 7300

SERIAL NO: 590-000504

MODEL: PGM 7600

SERIAL NO: 110-12383

MODEL: PGM 7600

SERIAL NO: 110-02920

GAS COMPOSITION: ISOBUTYLENE 100PPM / AIR: BALANCE

LOT NO:	924908	EXPIRATION DATE:	7-29-2012
FILL DATE:	7-30-09	METER READING ACCURACY:	100.1
ACCURACY: +/- 2%			

SYSTEM	SITE	UNIT	SECTION	TOWNSHIP	RANGE
EME	jet P-19	P	9	T19S	R37E

SAMPLE ID: soil box #1

DEPTH	PID
15'	12.0
18'	2.3
21'	2.0
24'	1.8
27'	1.2

DEPTH	PID

DEPTH	PID

DEPTH	PID

DEPTH	PID

DEPTH	PID

DEPTH	PID

DEPTH	PID

I verify that I have calibrated the above instrument in accordance to the manufacture's operation manual.

Signature

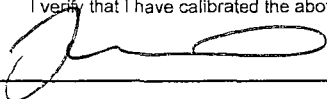

Date

11-3-09

SITE MAP





PHONE (575) 393-2326 • 101 E. MARLAND • HOBBS, NM 88240

ANALYTICAL RESULTS FOR
RICE OPERATING COMPANY
ATTN: JORDAN WOODFIN
122 W. TAYLOR
HOBBS, NM 88240

Receiving Date: 10/27/08
Reporting Date: 10/29/08
Project Number: NOT GIVEN
Project Name: EME JCT P-19
Project Location: EME JCT P-19

Sampling Date: 10/27/08
Sample Type: SOIL
Sample Condition: COOL & INTACT
Sample Received By: ML
Analyzed By: AB

LAB NUMBER SAMPLE ID

	GRO (C ₆ -C ₁₀) (mg/kg)	DRO (>C ₁₀ -C ₂₈) (mg/kg)	CI* (mg/kg)
--	--	--	----------------

ANALYSIS DATE	10/28/08	10/28/08	10/29/08
H16203-1 5PT BTM COMP @ 12 FT	35.1	1,210	192
H16203-2 4 WALL COMP	18.2	766	608
Quality Control	554	499	500
True Value QC	500	500	500
% Recovery	111	99.8	100
Relative Percent Difference	0.9	8.2	<0.1

METHODS: TPH GRO & DRO: EPA SW-846 8015 M; CI: Std. Methods 4500-CI-B

*Analyses performed on 1:4 w:v aqueous extracts.

Chemist

Date

H16203 TCL RICE

PLEASE NOTE: Liability and Damages. Cardinal's liability and client's exclusive remedy for any claim arising, whether based in contract or tort, shall be limited to the amount paid by client for analyses. All claims, including those for negligence and any other cause whatsoever shall be deemed waived unless made in writing and received by Cardinal within thirty (30) days after completion of the applicable service. In no event shall Cardinal be liable for incidental or consequential damages, including, without limitation, business interruptions, loss of use, or loss of profits incurred by client, its subsidiaries, affiliates or successors arising out of or related to the performance of services hereunder by Cardinal, regardless of whether such claim is based upon any of the above-stated reasons or otherwise. Results relate only to the samples identified above. This report shall not be reproduced except in full with written approval of Cardinal Laboratories.

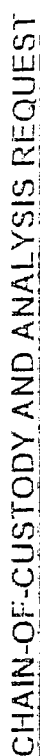

ARDINAL LABORATORIES

101 East Marland, Hobbs, NM 88240 2111 Beechwood, Abilene, TX 79603
(505) 393-2326 FAX (505) 393-2476 (325) 673-7001 FAX (325) 673-7020

Company Name: RICE SWEEDEN Project Manager:		BILL TO ANALYSIS REQUEST	
P.O. #:		P.O. #:	
Company:		Company:	
Attn:		Attn:	
Address:		Address:	
City:		City:	
State:		State:	
Zip:		Zip:	
Phone #:		Phone #:	
Fax #:		Fax #:	

Lab I.D.	Sample I.D.	# CONTAINERS	(G)RAB OR (C)OMP.	MATRIX					PRESERV		DATE	TIME
				GROUNDWATER	WASTEWATER	SOIL	OIL	SLUDGE	OTHER:	ACID/BASE	ICE / COOL	OTHER:
116203-1	1st Etnicomp @ RPT	1	1	X						X		10-22-08 11:30
2-420011 comp		1	1	X						X		10-27-08 7:11 PM

FOR LAB USE ONLY

Project Name: ETN COMP Project Location: ETN DET P-19 Sampler Name: JORDEN WOODFIN	Project Owner:	Relinquished By: Jordan Woodfin Date: 10-27-08 Time: 4:45
Relinquished By:		Received By: [Signature] Date:

PLEASE NOTE: Liability and Damages. Cardinal's liability and client's exclusive remedy for any claim arising out of or from this contract or from the amount paid by the client for the analysis, all claims including those for negligence and any other cause whatsoever shall be deemed waived unless made in writing and received by Cardinal within 30 days after completion of the applicable service. In no event shall Cardinal be liable for incidental or consequential damages, including without limitation, business interruptions, loss of use, or loss of profits incurred by client, its subsidiaries or affiliates arising out of or related to the performance of services hereunder by Cardinal, regardless of whether such claim is based upon any of the above stated reasons or otherwise.

Delivered By: (Circle One) Sampler - UPS - Bus - Other:	Checked By: (Initials) [Signature]	Sample Condition Cool <input type="checkbox"/> Intact <input type="checkbox"/> Yes <input type="checkbox"/> No <input type="checkbox"/>
--	--	---

† Cardinal cannot accept verbal changes. Please fax written changes to 505-393-2476

RICE OPERATING COMPANY

122 West Taylor Hobbs, NM 88240
 PHONE: (575) 393-9174 FAX: (575) 397-1471
 PID METER CALIBRATION & FIELD REPORT FORM

Check Model Number:

Model: PGM 7300
 Model: PGM 7300
 Model: PGM 7300

Serial No: 590-000183
 Serial No: 590-000508
 Serial No: 590-000504

✓

Model: PGM 7600
 Model: PGM 7600
 Model: PGM 7600

Serial No: 110-023920
 Serial No: 110-013744
 Serial No: 110-013676

GAS COMPOSITION: ISOBUTYLENE 100PPM / AIR: BALANCE

LOT NO: 08-3425	EXPIRATION DATE: 10-27-09
FILL DATE: 2-29-08	METER READING ACCURACY: 100

ACCURACY : +/- 2%

SYSTEM	JUNCTION	UNIT	SECTION	TOWN SHIP	RANGE
EME	P-19	P	19	19	37

SAMPLE ID	PID	SAMPLE ID	PID
5pt Bottom Comp.	62.8	4wall Comp.	69.7

I verify that I have calibrated the above instrument in accordance to the manufacture operation manual.

SIGNATURE:

Jordan Wood

DATE: 10-27-08



CARDINAL LABORATORIES

PHONE: (575) 393-2326 • 101 E. MARLAND • HOBBS, NM 88240

ANALYTICAL RESULTS FOR:
RICE OPERATING COMPANY
ATTN: ERIC GARRISON
122 W. TAYLOR
HOBBS, NM 88240

Receiving Date: 11/21/08
Reporting Date: 11/24/08
Project Number: NOT GIVEN
Project Name: EME JCT P-19
Project Location: EME JCT P-19

Sampling Date: 11/21/08
Sample Type: SOIL
Sample Condition: COOL & INTACT
Sample Received By: AB
Analyzed By: ABVHM

COPIES

LAB NUMBER	SAMPLE ID	GRO (C ₆ -C ₁₀) (mg/kg)	DRO (>C ₁₀ -C ₂₈) (mg/kg)	CI* (mg/kg)
------------	-----------	--	--	----------------

ANALYSIS DATE	11/21/08	11/21/08	11/21/08
H16374-1 BLENDED BACKFILL	<10.0	623	64
Quality Control	586	517	500
True Value QC	500	500	500
% Recovery	117	103	100
Relative Percent Difference	10.9	0.1	<0.1

METHODS: TPH GRO & DRO: EPA SW-846 8015 M; CI*: Std. Methods 4500-CI*B

*Analysis performed on a 1:4 w/v aqueous extract.

Lab Director

Date

H16374 TCL RICE

PLEASE NOTE: Liability and Damages. Cardinal's liability and client's exclusive remedy for any claim arising, whether based in contract or tort, shall be limited to the amount paid by client for analyses. All claims, including those for negligence and any other cause whatsoever shall be deemed waived unless made in writing and received by Cardinal within thirty (30) days after completion of the applicable service. In no event shall Cardinal be liable for incidental or consequential damages, including, without limitation, business interruptions, loss of use, or loss of profits incurred by client, its subsidiaries, affiliates or successors arising out of or related to the performance of services hereunder by Cardinal, regardless of whether such claim is based upon any of the above-stated reasons or otherwise. Results relate only to the samples identified above. This report shall not be reproduced except in full with written approval of Cardinal Laboratories.



CARDINAL LABORATORIES

101 East Marland, Hobbs, NM 88240 2111 Beechwood, Abilene, TX 79603
(505) 393-2326 FAX (505) 393-2476 (325) 673-7001 FAX (325) 673-7020

CHAIN-OF-CUSTODY AND ANALYSIS REQUEST

BILL TO		ANALYSIS REQUEST									
Company Name: <i>Cardinal Laboratories</i>		P.O. #:									
Project Manager: <i>John Doe</i>		Company:									
Address: <i>101 East Marland, Hobbs, NM 88240</i>		Attn:									
City: <i>Hobbs, NM</i>		State: <i>NM</i>	Zip: <i>88240</i>								
Phone #: <i>505-393-2326</i>		Fax #: <i>505-393-2476</i>									
Project #:		Project Owner:									
Project Name: <i>Project 123</i>		State:	Zip:								
Project Location: <i>101 East Marland, Hobbs, NM 88240</i>		Phone #:									
Sampler Name: <i>John Doe</i>		Fax #:									
FOR LAB USE ONLY											
Lab I.D.	Sample I.D.	# CONTAINERS	MATRIX	PRESERV	SAMPLING	DATE	TIME				
<i>HL6574-1</i>	<i>101 East Marland, Hobbs, NM 88240</i>	<i>1</i>	GROUNDWATER WASTEWATER SOIL SLUDGE OTHER:	ACID/BASE ICE/COOL OTHER:		<i>12/21/08</i>	<i>5:00</i>	<i>305-1774</i>	<i>77</i>		

PLEASE NOTE: Liability and Damages. Cardinal's liability and client's exclusive remedy for any claim arising hereunder based in contract or tort shall be limited to the amount paid by the client for the analysis. All claims, including those for negligence and any other cause whatsoever shall be deemed waived unless made in writing and received by Cardinal within 30 days after completion of the applicable service. In no event shall Cardinal be liable for incidental or consequential damages, including without limitation, business interruptions, loss of time, or loss of profits incurred by client, its subsidiaries, affiliates or successors arising out of or related to the performance of services provided by Cardinal, regardless of whether such claim is based upon any of the above stated reasons or otherwise.

Relinquished By: <i>John Doe</i>	Date: <i>12/21/08</i>	Received By: <i>John Doe</i>	Phone Result: <input type="checkbox"/> Yes <input checked="" type="checkbox"/> No	Add'l Phone #:
Relinquished By:	Date:	Received By:	Fax Result: <input type="checkbox"/> Yes <input checked="" type="checkbox"/> No	Add'l Fax #:
REMARKS: <i>Results above 1000000</i>				
Delivered By: (Circle One)				
<input type="checkbox"/> Sampler <input type="checkbox"/> UPS <input type="checkbox"/> Bus <input type="checkbox"/> Other:				

† Cardinal cannot accept verbal changes. Please fax written changes to 505-393-2476

RICE OPERATING COMPANY

122 West Taylor Hobbs, NM 88240

PHONE: (505) 393-9174 FAX: (505) 397-1471

PID METER CALIBRATION & FIELD REPORT FORM

CK.	<input type="checkbox"/>	MODEL: PGM 7600	SERIAL NO: 110-013676
MODEL	<input checked="" type="checkbox"/>	MODEL: PGM 7600	SERIAL NO: 110-013744
NO.	<input type="checkbox"/>	MODEL: PGM 7600	SERIAL NO: 110-12383
	<input type="checkbox"/>	MODEL: PGM 7600	SERIAL NO: 110-012920

GAS COMPOSITION: ISOBUTYLENE 100PPM / AIR: BALANCE

LOT NO: 88-3125	EXPIRATION DATE: 02-25-09
FILL DATE: 02-29-08	METER READING ACCURACY: 100122m

ACCURACY: +/- 2%

SYSTEM	JUNCTION	UNIT	SECTION	TOWN SHIP	RANGE
3m E	P-19	P	19	15 S	37E

SAMPLE ID	PID	SAMPLE ID	PID
Blend / Backfill	32.6		

I verify that I have calibrated the above instrument in accordance to the manufacture operation manual.

SIGNATURE: 

DATE: 03-01-09

CHLORIDE CONCENTRATION CURVE

RICE Operating Company

EME Jct. P-19

Unit 'P', Sec. 19, T19S, R37E

SOIL BORING samples at 8 ft northeast of the junction (source)

Depth bgs (ft)	[Cl] ppm
15	302
18	329
21	362
24	420
27	317

Groundwater = 40 ft

