

PNRM0832328950

C-103 Received 11-10-2008
DHC No. Assigned 11-14-2008

Order Number	API Number	Operator	County	
H03-0282	30-025-38909	ConocoPhillips Company	Lea	
Order Date	Well Name	Number	Location	
	State F-1	020	G 1 215 36E UL Sec T (+Dir) R (+Dir)	
		Oil %	Gas %	
Pool 1	29710	Hardy Blinebry	69%	69%
Pool 2	29760	Hardy Tubb Drinkard	31%	31%
Pool 3				
Pool 4				
Comments:				

Posted to
R BDM &
11-18-2008

(3)

30-025-38909
HOB-0282

DOWNHOLE COMMINGLE CALCULATIONS:

OPERATOR: ConocoPhillips Company

PROPERTY NAME: State F1

WNULSTR: 20-G, 1-21-36

SECTION I:

POOL NO. 1 Hardy Blinebry

ALLOWABLE AMOUNT

107 214 MCF 2000

POOL NO. 2 Hardy Tubb Drinkard

142 852 MCF 6000

POOL NO. 3 _____

_____ MCF

POOL NO. 4 _____

_____ MCF

POOL TOTALS 249

1066

SECTION II:

POOL NO. 1 Hardy Blinebry

Oil

Gas

69% X 249 = 171.81

69%

POOL NO. 2 Hardy Tubb Drinkard

31%

31%

POOL NO. 3 _____

POOL NO. 4 _____

OIL

GAS

SECTION III:

$107 \div 69\% = 155.073 (156)$

SECTION IV:

$156 \times 69\% = 107.64 (108)$

$156 \times 31\% = 48.36 (48)$

Submit 3 Copies To Appropriate District
Office
District I
1625 N. French Dr., Hobbs, NM 88240
District II
1301 W. Grand Ave., Artesia, NM 88210
District III
1000 Rio Brazos Rd., Aztec, NM 87410
District IV
220 S. St. Francis Dr., Santa Fe, NM
87505

State of New Mexico
Energy, Minerals and Natural Resources

Form C-103
June 19, 2008

OIL CONSERVATION DIVISION
1220 South St. Francis Dr.
Santa Fe, NM 87505

WELL API NO.	30-025-38909 ✓
5. Indicate Type of Lease	STATE <input checked="" type="checkbox"/> FEE <input type="checkbox"/> ✓
6. State Oil & Gas Lease No.	
7. Lease Name or Unit Agreement Name	State F 1 ✓
8. Well Number	20 ✓
9. OGRID Number	217817 ✓
10. Pool name or Wildcat	Hardy;Blinebry/Hardy;Tubb-Drinkard ✓

SUNDRY NOTICES AND REPORTS ON WELLS (DO NOT USE THIS FORM FOR PROPOSALS TO DRILL OR TO DEEPEN OR PLUG BACK TO A DIFFERENT RESERVOIR. USE "APPLICATION FOR PERMIT" (FORM C-101) FOR SUCH PROPOSALS.)	
1. Type of Well: Oil Well <input checked="" type="checkbox"/> Gas Well <input type="checkbox"/> Other <input checked="" type="checkbox"/>	
2. Name of Operator	ConocoPhillips Company ✓
3. Address of Operator	3300 N. "A" Street, Bldg. 6 Midland, TX 79705-5406
4. Well Location	Unit Letter <u>G</u> : <u>3300</u> feet from the <u>South</u> line and <u>2080</u> feet from the <u>East</u> line Section <u>1</u> Township <u>21S</u> Range <u>36E</u> NMPM County <u>Lea</u>
11. Elevation (Show whether DR, RKB, RT, GR, etc.)	3497'

12. Check Appropriate Box to Indicate Nature of Notice, Report or Other Data

NOTICE OF INTENTION TO:
PERFORM REMEDIAL WORK ☐ PLUG AND ABANDON ☐
TEMPORARILY ABANDON ☐ CHANGE PLANS ☐
PULL OR ALTER CASING ☐ MULTIPLE COMPL ☐
DOWNHOLE COMMINGLE ☒

SUBSEQUENT REPORT OF:
REMEDIAL WORK ☐ ALTERING CASING ☐
COMMENCE DRILLING OPNS. ☐ P AND A ☐
CASING/CEMENT JOB ☐

OTHER: ☐

OTHER: ☐

13. Describe proposed or completed operations. (Clearly state all pertinent details, and give pertinent dates, including estimated date of starting any proposed work). SEE RULE 1103. For Multiple Completions: Attach wellbore diagram of proposed completion or recompletion.

Request permission to downhole commingle the following pre-approved pools pursuant to NM division order R11363
#29710 @5693' - 6096' Hardy;Blinebry
#29760 @6230' - 6690' Hardy;Tubb-Drinkard

Each pool will be tested individually and allocated based upon the test results.
The downhole commingling of these pools will not reduce the value of the total remaining production.
Ownership is the same for all pools: ConocoPhillips =100%

Percentages - zones involved:
Hardy;Blinebry Oil% = 69% & Gas% = 69%
Hardy;Tubb-Drinkard Oil% = 31% & Gas% = 31%

DHC Order No. HOB-0282

Spud Date:

Rig Release Date:

I hereby certify that the information above is true and complete to the best of my knowledge and belief.

SIGNATURE Gay Thomas

TITLE Regulatory Technician

DATE 11/06/2008

Type or print name Gay Thomas

E-mail address: Gay.Thomas@conocophillips.com PHONE: (432)688-6818

State Use Only

APPROVED BY: [Signature]

TITLE PETROLEUM ENGINEER

DATE NOV 18 2008

Conditions of Approval (if any):

DISTRICT I
1625 N. French Dr., Hobbs, NM 88240

DISTRICT II
1301 W. Grand Avenue, Artesia, NM 88210

DISTRICT III
1000 Rio Bragos Rd., Artec, NM 87410

DISTRICT IV
1220 S. St. Francis Dr., Santa Fe, NM 87505

State of New Mexico
Energy, Minerals & Natural Resources Department
OIL CONSERVATION DIVISION
1220 South St. Frances Dr.
Santa Fe, NM 87505

Form C-102
Revised October 12, 2005
Submit to Appropriate District Office
State Lease - 4 Copies
Fee Lease - 3 Copies

☐ AMENDED REPORT

WELL LOCATION AND ACREAGE DEDICATION PLAT

API Number 30-025- 38909	Pool Code 22710	Pool Name Hardy; Blinberry
Property Code 31471	Property Name STATE F-1	Well Number 20
OGRD No. 217817	Operator Name CONOCOPHILLIPS COMPANY	Elevation 3497'

Surface Location

UL or lot No.	Section	Township	Range	Lot Idn	Feet from the	North/South line	Feet from the	East/West line	County
15	1	21 S	36 E		3300	SOUTH	2080	EAST	LEA

Bottom Hole Location If Different From Surface

UL or lot No.	Section	Township	Range	Lot Idn	Feet from the	North/South line	Feet from the	East/West line	County
Dedicated Acres 40	Joint or Infill	Consolidation Code		Order No.					

NO ALLOWABLE WILL BE ASSIGNED TO THIS COMPLETION UNTIL ALL INTERESTS HAVE BEEN CONSOLIDATED OR A NON-STANDARD UNIT HAS BEEN APPROVED BY THE DIVISION

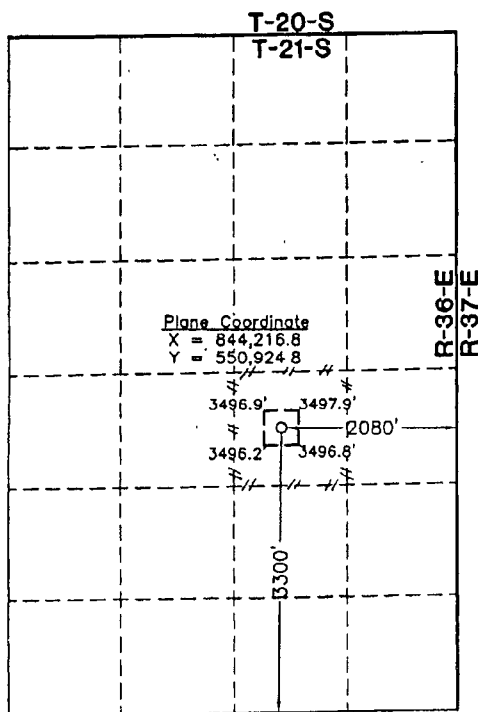

NOTE.

$$1'' = 2000'$$

1) Plane Coordinates shown hereon are Transverse Mercator Grid and Conform to the "New Mexico Coordinate System", New Mexico East Zone, North American Datum of 1927. Distances shown hereon are mean horizontal surface values.

OPERATOR CERTIFICATION

I hereby certify that the information contained herein is true and complete to the best of my knowledge and belief, and that this organization neither owns a working interest or undivided mineral interest in the land including the proposed bottom hole location or has a right to drill this well at this location pursuant to a contract with an owner of such a mineral or working interest, or is a voluntary pooling agreement or a compulsory pooling order heretofore entered by the division.

Signature Curtis A. Hulse Date 05/15/08

Celeste G. Dale
Printed Name

SURVEYOR CERTIFICATION

I hereby certify that the well location shown on this plat was plotted from field notes of actual surveys made by me or under my supervision and that the same is true and correct to the best of my belief

February 18, 2008

Date of Survey _____ LVA
Signature & Seal of Professional Surveyor _____

A handwritten signature in black ink, appearing to be "Mun".

W.O. Num. 2008-0135

Certificate No. **MACON McDONALD** 12185

DISTRICT I
1625 N. French Dr., Hobbs, NM 88240

DISTRICT II
1301 W. Grand Avenue, Artesia, NM 88210

DISTRICT III
1000 Rio Brazos Rd., Aztec, NM 87410

DISTRICT IV
1220 S. St. Francis Dr., Santa Fe, NM 87505

State of New Mexico
Energy, Minerals & Natural Resources Department

OIL CONSERVATION DIVISION
1220 South St. Frances Dr.
Santa Fe, NM 87505

Form C-102
Revised October 12, 2005
Submit to Appropriate District Office
State Lease - 4 Copies
Fee Lease - 3 Copies

☐ AMENDED REPORT

WELL LOCATION AND ACREAGE DEDICATION PLAT

API Number 30-025-38909	Pool Code 29760	Pool Name Hardy; Tubb-Drinkard
Property Code 31471	Property Name STATE F-1	Well Number 20
OGRID No. 217817	Operator Name CONOCOPHILLIPS COMPANY	Elevation 3497'

Surface Location

UL or lot No.	Section	Township	Range	Lot Idn	Feet from the	North/South line	Feet from the	East/West line	County
15	1	21 S	36 E		3300	SOUTH	2080	EAST	LEA

Bottom Hole Location If Different From Surface

UL or lot No.	Section	Township	Range	Lot Idn	Feet from the	North/South line	Feet from the	East/West line	County
Dedicated Acres 40	Joint or Infill	Consolidation Code	Order No.						

NO ALLOWABLE WILL BE ASSIGNED TO THIS COMPLETION UNTIL ALL INTERESTS HAVE BEEN CONSOLIDATED OR A NON-STANDARD UNIT HAS BEEN APPROVED BY THE DIVISION

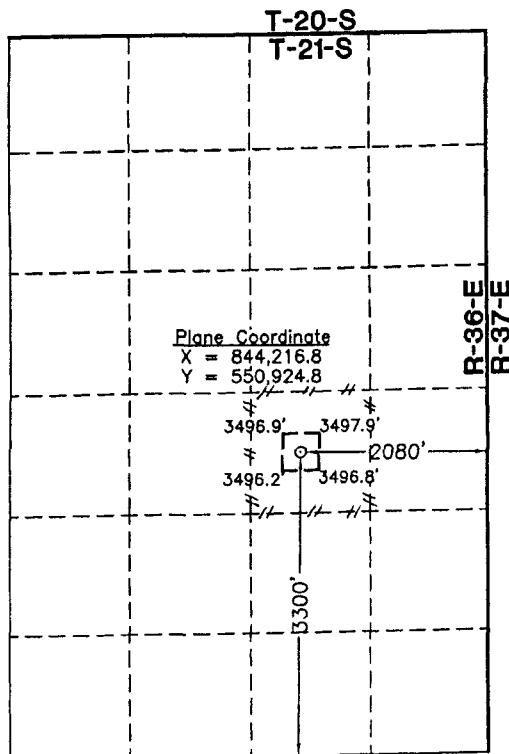

OPERATOR CERTIFICATION

I hereby certify the information contained herein is true and complete to the best of my knowledge and belief, and that this organization either owns a working interest or undivided mineral interest in the land including the proposed bottom hole location or has a right to drill this well at this location pursuant to a contract with an owner of such a mineral or working interest, or to a voluntary pooling agreement or a compulsory pooling order heretofore entered by the division.

Celeste G. Dale 05/15/08
Signature Date
Celeste G. Dale
Printed Name

SURVEYOR CERTIFICATION

I hereby certify that the well location shown on this plat was plotted from field notes of actual surveys made by me or under my supervision and that the same is true and correct to the best of my belief

February 18, 2008

Date of Survey LVA
Signature & Seal of Professional Surveyor

[Signature]

W.O. Num. 2008-0135

Certificate No MACON McDONALD 12185

NOTE:

- 1) Plane Coordinates shown hereon are Transverse Mercator Grid and Conform to the "New Mexico Coordinate System", New Mexico East Zone, North American Datum of 1927. Distances shown hereon are mean horizontal surface values.

1" = 2000'