

Order Number

DAC
HOB-0314

API Number

30-25-38430

Operator

Conoco Phillips Co

County

Lea / ST

Order Date

4/28/09

Well Name

State F-1

Number

18

Lot 13

Location

E

UL

1

Sec

21s

T (+Dir)

36e

R (+Dir)

Pool 1

29710

Hardy Blinebry

Oil %

78.00%

Gas %

78.00%

Pool 2

29760

Hardy Tubb-Drinkard

22.00%

22.00%

Pool 3

Pool 4

Comments

Posted RBDMS 5/28/09 dm

DOWNHOLE COMMINGLE CALCULATIONS:

OPERATOR: Conoco Phillips Co

30-025-38430

PROPERTY NAME: State F-1

WNULSTR: #18-E^{Lot 13} 1-21s-36e

SECTION I:

POOL NO. 1 <29710>
Hardy Blinney

ALLOWABLE AMOUNT

127 214 MCF 2000

POOL NO. 2 <29760>
Hardy Tubb-Drinkard

142 852 MCF 6000

POOL NO. 3 _____

_____ MCF

POOL NO. 4 _____

_____ MCF

POOL TOTALS 249

1066

SECTION II:

POOL NO. 1 Hardy Blinney

OIL
28%

GAS
78%

POOL NO. 2 Hardy Tubb-Drinkard

22% $\times 249 = 54.78$
<55>

22%

POOL NO. 3 _____

POOL NO. 4 _____

OIL

GAS

SECTION III:

142 ÷ 22% = <645>
645.454

SECTION IV:

645 × 28% = 503

645 × 22% = 141.9 <142>

Submit 3 Copies To Appropriate District
Office
District I
1625 N French Dr., Hobbs, NM 88240
District II
1301 W Grand Ave., Artesia, NM 88210
District III
1000 Rio Brazos Rd., Aztec, NM 87410
District IV
100 S. St. Francis Dr., Santa Fe, NM 87505

State of New Mexico
Energy, Minerals and Natural Resources
OIL CONSERVATION DIVISION
1220 South St. Francis Dr.
Santa Fe, NM 87505

Form C-103
June 19, 2008

RECEIVED

APR 24 2009

HOBBSOCD

WELL API NO. 30-025-38430
5. Indicate Type of Lease STATE <input checked="" type="checkbox"/> FEE <input type="checkbox"/>
6. State Oil & Gas Lease No.
7. Lease Name or Unit Agreement Name State F-1
8. Well Number
9. OGRID Number 18
10. Pool name or Wildcat Hardy Blinebry & Hardy Tubb/Drinkard

SUNDRY NOTICES AND REPORTS ON WELLS (DO NOT USE THIS FORM FOR PROPOSALS TO DRILL OR TO DEEPEN OR PLUG BACK TO A DIFFERENT RESERVOIR USE "APPLICATION FOR PERMIT" (FORM C-101) FOR SUCH PROPOSALS)	
1. Type of Well: Oil Well <input type="checkbox"/> Gas Well <input type="checkbox"/> Other <input checked="" type="checkbox"/>	
2. Name of Operator ConocoPhillips Company	
3. Address of Operator P.O. Box 51810 Midland, Tx 79710	
4. Well Location Unit Letter <u>E</u> : <u>330</u> feet from the <u>South</u> line and <u>510</u> feet from the <u>West</u> line Section <u>1</u> Township <u>21S</u> Range <u>36E</u> NMPM County <u>Lea</u>	
11. Elevation (Show whether DR, RKB, RT, GR, etc.) 3501' GR	

12. Check Appropriate Box to Indicate Nature of Notice, Report or Other Data

NOTICE OF INTENTION TO:

PERFORM REMEDIAL WORK ☐ PLUG AND ABANDON ☐
TEMPORARILY ABANDON ☐ CHANGE PLANS ☐
PULL OR ALTER CASING ☐ MULTIPLE COMPL ☐
DOWNHOLE COMMINGLE ☐

SUBSEQUENT REPORT OF:

REMEDIAL WORK ☐ ALTERING CASING ☐
COMMENCE DRILLING OPNS. ☐ P AND A ☐
CASING/CEMENT JOB ☐

OTHER: ☐ OTHER: ☐

3. Describe proposed or completed operations. (Clearly state all pertinent details, and give pertinent dates, including estimated date of starting any proposed work). SEE RULE 1103. For Multiple Completions: Attach wellbore diagram of proposed completion or recompletion.

Per Order # R-1163, ConocoPhillips Company respectfully request to downhole commingle production in the Hardy Blinebry and Hardy Tubb/Drinkard pools.

The Hardy Blinebry (29710) is perforated at 5685-6033'
The Harby Tubb/Drinkard (29760) is perforated at 6261-6760'
The allocations for each pool are as follows:
Harby Blinebry 78% Oil 78% Gas 78% Water
Harby Tubb/Drinkard 22% Oil 22% Gas 22% Water

Commingleing of these pools will not reduce the value of the total remaining production.
The ownership workin % between the two intervals are identical.

DHC-HOB-0314

Spud Date: 7/14/2008

Rig Release Date: 9/10/2008

I hereby certify that the information above is true and complete to the best of my knowledge and belief.

SIGNATURE Donna Williams TITLE Sr. Regulatory Specialist DATE 4/23/2009
Type or print name Donna Williams E-mail address: Donna.J.Williams@Conocophillips.com PHONE: 432-688-6943
For State Use Only

APPROVED BY: [Signature] TITLE [Signature] DATE 04/24/09
Conditions of Approval (if any):

DISTRICT I
1625 N. French Dr., Hobbs, NM 88240

DISTRICT II
1301 W. Grand Avenue, Artesia, NM 88210

DISTRICT III
1000 Rio Brazos Rd., Aztec, NM 87410

DISTRICT IV
1220 S. St. Francis Dr., Santa Fe, NM 87505

State of New Mexico
Energy, Minerals & Natural Resources Department

OIL CONSERVATION DIVISION
1220 South St. Frances Dr.
Santa Fe, NM 87505

Form C-102
Revised October 12, 2005
Submit to Appropriate District Office
State Lease - 4 Copies
Fee Lease - 3 Copies

☐ AMENDED REPORT

WELL LOCATION AND ACREAGE DEDICATION PLAT

API Number 30-025-	Pool Code 29710	Pool Name Hardy; Blinebry
Property Code 31471	Property Name STATE F-1	Well Number 18
OGRID No. 217817	Operator Name CONOCOPHILLIPS COMPANY	Elevation 3501'

Surface Location

UL or lot No. 13	Section 1	Township 21 S	Range 36 E	Lot Idn	Feet from the 3300	North/South line SOUTH	Feet from the 510	East/West line WEST	County LEA
---------------------	--------------	------------------	---------------	---------	-----------------------	---------------------------	----------------------	------------------------	---------------

Bottom Hole Location If Different From Surface

UL or lot No.	Section	Township	Range	Lot Idn	Feet from the	North/South line	Feet from the	East/West line	County
Dedicated Acres 40	Joint or Infill	Consolidation Code		Order No.					

NO ALLOWABLE WILL BE ASSIGNED TO THIS COMPLETION UNTIL ALL INTERESTS HAVE BEEN CONSOLIDATED OR A NON-STANDARD UNIT HAS BEEN APPROVED BY THE DIVISION

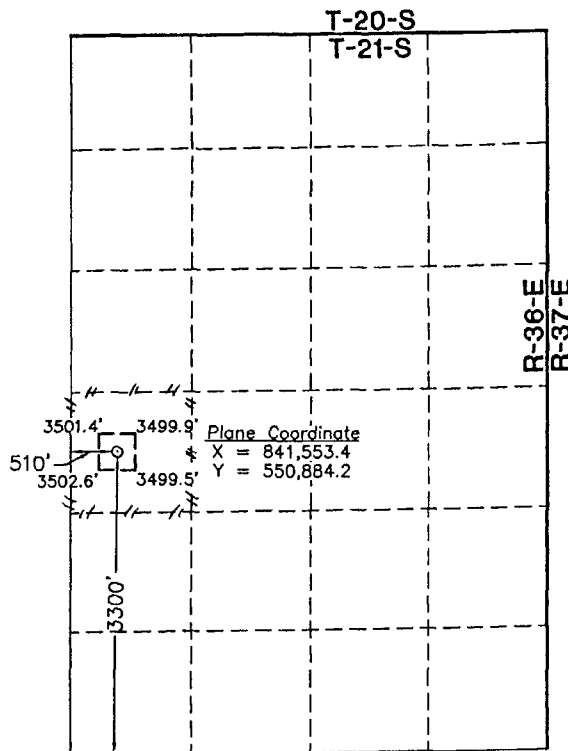

NOTE:

1" = 2000'

OPERATOR CERTIFICATION

I hereby certify the information contained herein is true and complete to the best of my knowledge and belief, and that this organization either owns a working interest or unleased mineral interest in the land including the proposed bottom hole location or has a right to drill this well at this location pursuant to a contract with an owner of such a mineral or working interest, or to a voluntary pooling agreement or a compulsory pooling order heretofore entered by the division.

Celeste G. Dale
Signature Date 04/16/07

Celeste G. Dale
Printed Name

SURVEYOR CERTIFICATION

I hereby certify that the well location shown on this plat was plotted from field notes of actual surveys made by me or under my supervision and that the same is true and correct to the best of my belief

May 18, 2007

Date of Survey LVA
Signature & Seal of Professional Surveyor

[Signature]
W.O. Num. 2007-0552

Certificate No. MACON McDONALD 12185

DISTRICT I
1625 N. French Dr., Hobbs, NM 88240

DISTRICT II
1301 W. Grand Avenue, Artesia, NM 88210

DISTRICT III
1000 Rio Brazos Rd., Aztec, NM 87410

DISTRICT IV
1820 S. St. Francis Dr., Santa Fe, NM 87505

State of New Mexico
Energy, Minerals & Natural Resources Department

OIL CONSERVATION DIVISION
1220 South St. Frances Dr.
Santa Fe, NM 87505

Form C-102
Revised October 12, 2005
Submit to Appropriate District Office
State Lease - 4 Copies
Fee Lease - 3 Copies

☐ AMENDED REPORT

WELL LOCATION AND ACREAGE DEDICATION PLAT

API Number	Pool Code	Pool Name
30-025-	29760	Hardy; Tubb-Drinkard
Property Code	Property Name	Well Number
31471	STATE F-1	18
OGRID No.	Operator Name	Elevation
217817	CONOCOPHILLIPS COMPANY	3501'

Surface Location

UL or lot No.	Section	Township	Range	Lot Idn	Feet from the	North/South line	Feet from the	East/West line	County
13	1	21 S	36 E		3300	SOUTH	510	WEST	LEA

Bottom Hole Location If Different From Surface

UL or lot No.	Section	Township	Range	Lot Idn	Feet from the	North/South line	Feet from the	East/West line	County
Dedicated Acres	Joint or Infill	Consolidation Code	Order No.						
40									

NO ALLOWABLE WILL BE ASSIGNED TO THIS COMPLETION UNTIL ALL INTERESTS HAVE BEEN CONSOLIDATED OR A NON-STANDARD UNIT HAS BEEN APPROVED BY THE DIVISION

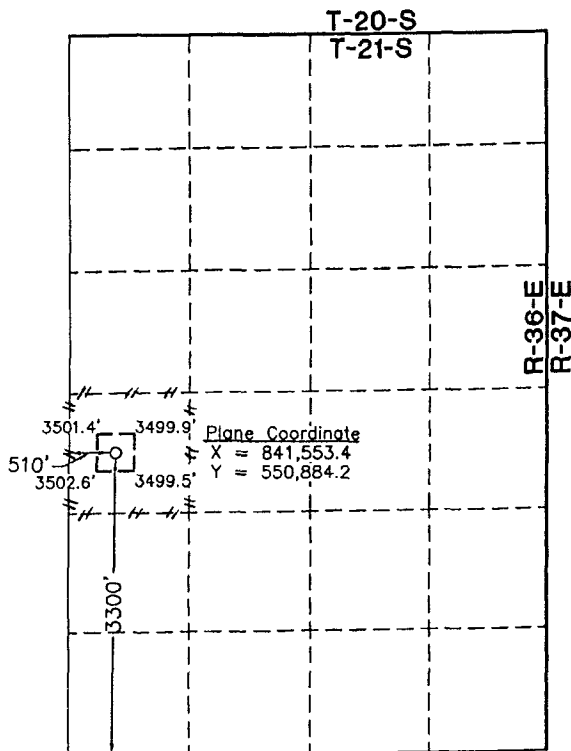

NOTE:

Plane Coordinates shown hereon are Transverse Mercator Grid and Conform to the "New Mexico Coordinate System", New Mexico East Zone, North American Datum of 1927. Distances shown hereon are mean horizontal surface values.

1" = 2000'

OPERATOR CERTIFICATION

I hereby certify the information contained herein is true and complete to the best of my knowledge and belief, and that this organization either owns a working interest or unleased mineral interest in the land including the proposed bottom hole location or has a right to drill this well at this location pursuant to a contract with an owner of such a mineral or working interest, or to a voluntary pooling agreement or a compulsory pooling order heretofore entered by the division.

Celeste G. Dale
Signature Date 06/06/07

Celeste G. Dale
Printed Name

SURVEYOR CERTIFICATION

I hereby certify that the well location shown on this plat was plotted from field notes of actual surveys made by me or under my supervision and that the same is true and correct to the best of my belief

May 18, 2007

Date of Survey LVA
Signature & Seal of Professional Surveyor

W.O. Num.
W.O. Num. 2007-0552

Certificate No. MACON McDONALD 12185