

devon

RECEIVED

JAN 29 2004

Richard Winchester
Land Advisor

OIL CONSERVATION
DIVISION

January 27, 2004

Devon Energy Corporation
20 North Broadway
Oklahoma City, Oklahoma 73102-8260

Phone: (405) 228-4415
Fax: (405) 552-8113

Michael E. Stogner
State of New Mexico
Energy, Minerals and Natural Resources Department
Oil Conservation Division
1220 South St. Francis Drive
Santa Fe, New Mexico 87505

**Re: Application for Approval of Non-Standard Location
North Pure Gold "9" Federal #17
1,415' FSL & 85' FWL of Section 9
Township 23 South, Range 31 East
Eddy County, New Mexico**

Mr. Stogner:

Pursuant to Division Rule 104.F(2), Devon Energy Production Company, L.P., hereby applies for administrative approval of the unorthodox well location referenced above. Devon is requesting approval of this non-standard location in order to test a 20-acre infill for the Delaware formation. It is Devon's opinion that this well may capture reserves that are not recoverable from the offsetting wells. Devon is the operator and owns 100% of the working interest in Section 9 and the E/2 of Section 8. Section 9 and the E/2 of Section 8 are covered by lease no. NM NM-77046, issued by the BLM.

Please call me at (405) 228-4415 should you have any questions or need additional information regarding this application.

Sincerely,



Richard C. Winchester
Land Advisor

Cc: Bureau of Land Management – Roswell
Oil Conservation Division - Artesia

DATE IN	SUSPENSE	ENGINEER	LOGGED IN	TYPE	APP NO
---------	----------	----------	-----------	------	--------

ABOVE THIS LINE FOR DIVISION USE ONLY

NEW MEXICO OIL CONSERVATION DIVISION

- Engineering Bureau -

1220 South St. Francis Drive, Santa Fe, NM 87505



ADMINISTRATIVE APPLICATION CHECKLIST

THIS CHECKLIST IS MANDATORY FOR ALL ADMINISTRATIVE APPLICATIONS FOR EXCEPTIONS TO DIVISION RULES AND REGULATIONS WHICH REQUIRE PROCESSING AT THE DIVISION LEVEL IN SANTA FE

Application Acronyms:

[NSL-Non-Standard Location] [NSP-Non-Standard Proration Unit] [SD-Simultaneous Dedication]
[DHC-Downhole Commingling] [CTB-Lease Commingling] [PLC-Pool/Lease Commingling]
[PC-Pool Commingling] [OLS - Off-Lease Storage] [OLM-Off-Lease Measurement]
[WFX-Waterflood Expansion] [PMX-Pressure Maintenance Expansion]
[SWD-Salt Water Disposal] [IPI-Injection Pressure Increase]
[EOR-Qualified Enhanced Oil Recovery Certification] [PPR-Positive Production Response]

- [1] **TYPE OF APPLICATION** - Check Those Which Apply for [A]
- [A] Location - Spacing Unit - Simultaneous Dedication
☒ NSL ☐ NSP ☐ SD
- Check One Only for [B] or [C]
- [B] Commingling - Storage - Measurement
☐ DHC ☐ CTB ☐ PLC ☐ PC ☐ OLS ☐ OLM
- [C] Injection - Disposal - Pressure Increase - Enhanced Oil Recovery
☐ WFX ☐ PMX ☐ SWD ☐ IPI ☐ EOR ☐ PPR
- [D] Other: Specify _____
- [2] **NOTIFICATION REQUIRED TO:** - Check Those Which Apply, or ☒ Does Not Apply
- [A] ☒ Working, Royalty or Overriding Royalty Interest Owners
- [B] ☒ Offset Operators, Leaseholders or Surface Owner
- [C] ☒ Application is One Which Requires Published Legal Notice
- [D] ☐ Notification and/or Concurrent Approval by BLM or SLO
U.S. Bureau of Land Management - Commissioner of Public Lands, State Land Office
- [E] ☒ For all of the above, Proof of Notification or Publication is Attached, and/or,
- [F] ☒ Waivers are Attached
- [3] **SUBMIT ACCURATE AND COMPLETE INFORMATION REQUIRED TO PROCESS THE TYPE OF APPLICATION INDICATED ABOVE.**

[4] **CERTIFICATION:** I hereby certify that the information submitted with this application for administrative approval is **accurate** and **complete** to the best of my knowledge. I also understand that **no action** will be taken on this application until the required information and notifications are submitted to the Division.

Note: Statement must be completed by an individual with managerial and/or supervisory capacity.

Richard C. Winchester
Print or Type Name

Richard C. Winchester
Signature

Land Advisor
Title

1/27/04
Date

richard.winchester@divn.com
e-mail Address

DISTRICT I
1825 N. French Dr., Hobbs, NM 88240

DISTRICT II
811 South First, Artesia, NM 88210

DISTRICT III
1000 Rio Brazos Rd., Aztec, NM 87410

DISTRICT IV
2040 South Pacheco, Santa Fe, NM 87505

State of New Mexico
Energy, Minerals and Natural Resources Department

Form C-102
Revised March 17, 1999

Submit to Appropriate District Office
State Lease - 4 Copies
Fee Lease - 3 Copies

OIL CONSERVATION DIVISION

2040 South Pacheco
Santa Fe, New Mexico 87504-2088

☐ AMENDED REPORT

WELL LOCATION AND ACREAGE DEDICATION PLAT

API Number	Pool Code	Pool Name
		Los Medanos 40297
Property Code	Property Name	Well Number
	NORTH PURE GOLD "9" FEDERAL	17
OGRID No.	Operator Name	Elevation
6137	DEVON ENERGY PRODUCTION COMPANY LP	3342'

Surface Location

UL or lot No.	Section	Township	Range	Lot Idn	Feet from the	North/South line	Feet from the	East/West line	County
L	9	23 S	31 E		1415	SOUTH	85	WEST	EDDY

Bottom Hole Location If Different From Surface

UL or lot No.	Section	Township	Range	Lot Idn	Feet from the	North/South line	Feet from the	East/West line	County
Dedicated Acres	Joint or Infill	Consolidation Code	Order No.						
40									

NO ALLOWABLE WILL BE ASSIGNED TO THIS COMPLETION UNTIL ALL INTERESTS HAVE BEEN CONSOLIDATED
OR A NON-STANDARD UNIT HAS BEEN APPROVED BY THE DIVISION

	<p>OPERATOR CERTIFICATION</p> <p>I hereby certify the the information contained herein is true and complete to the best of my knowledge and belief.</p> <p><u>Linda B Guthrie</u> Signature</p> <p><u>Linda B Guthrie</u> Printed Name</p> <p><u>Operations Associate</u> Title</p> <p><u>01/26/04</u> Date</p> <p>SURVEYOR CERTIFICATION</p> <p>I hereby certify that the well location shown on this plat was plotted from field notes of actual surveys made by me or under my supervision and that the same is true and correct to the best of my belief.</p> <p><u>JANUARY 19 2004</u> Date Surveyed</p> <p><u>[Signature]</u> Signature & Seal of Professional Surveyor</p> <p><u>7977</u> Professional Surveyor No.</p> <p><u>W.D. No. 392</u> Well Location No.</p> <p><u>Certificate No. Gary E. Jones 7977</u> Certificate No.</p> <p>BASIN SURVEYS</p>
--	--

SECTION 9, TOWNSHIP 23 SOUTH, RANGE 31 EAST, N.M.P.M.,
EDDY COUNTY, NEW MEXICO.

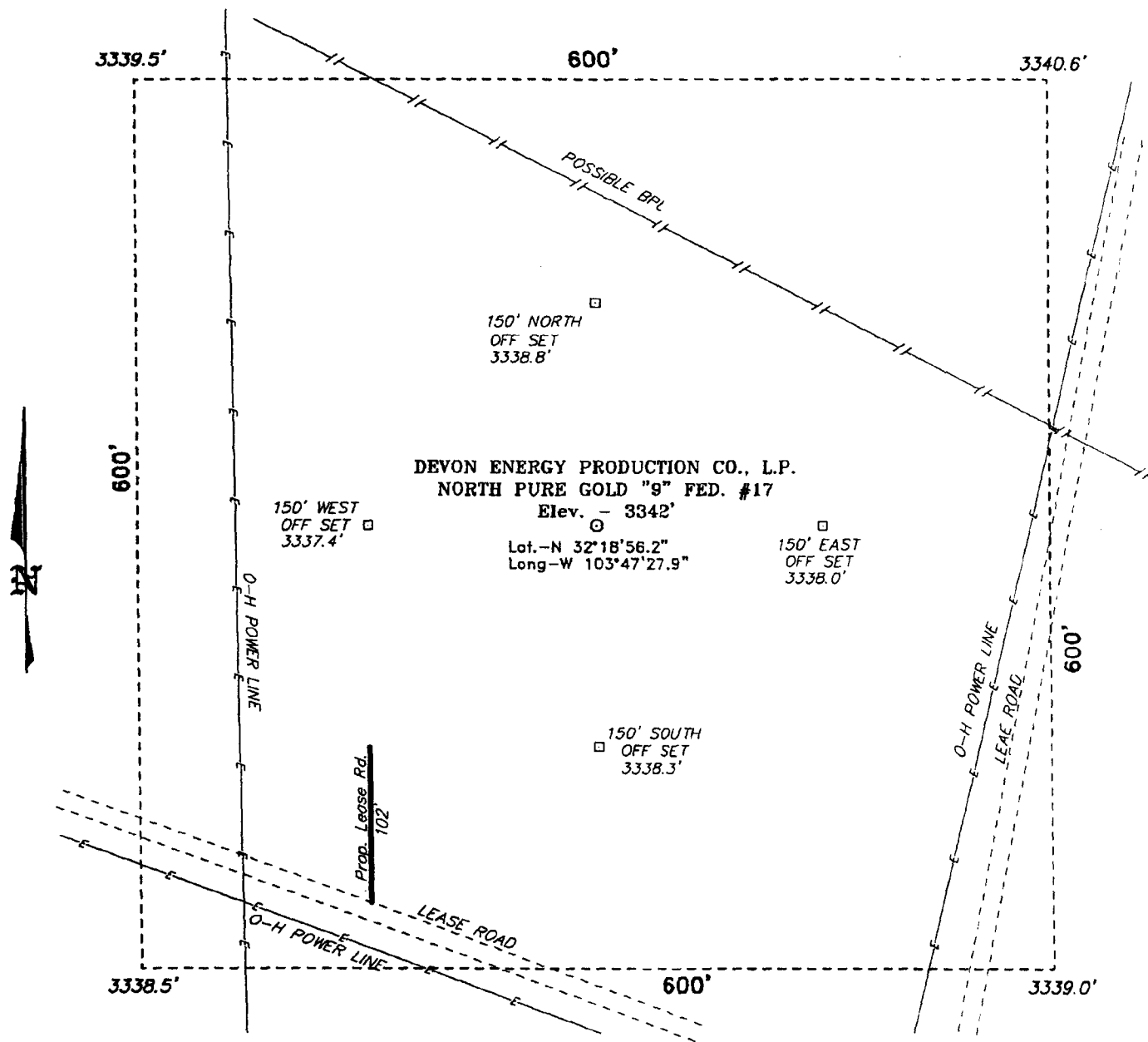

100 0 100 200 FEET
SCALE: 1" = 100'

DEVON ENERGY PROD. CO., L.P.

REF: NORTH PURE GOLD "9" FED. No. 17 / Well Pad Topo

THE NORTH PURE GOLD "9" FED. No. 17 LOCATED 1415' FROM
THE SOUTH LINE AND 85' FROM THE WEST LINE OF
SECTION 9, TOWNSHIP 23 SOUTH, RANGE 31 EAST,
N.M.P.M., EDDY COUNTY, NEW MEXICO.

BASIN SURVEYS P.O. BOX 1786 - HOBBS, NEW MEXICO

W.O. Number: 3922

Drawn By: K. GOAD

Date: 01-21-2004

Disk: KJG CD#4 - 3922A.DWG

Survey Date: 01-21-2004

Sheet 1 of 1 Sheets

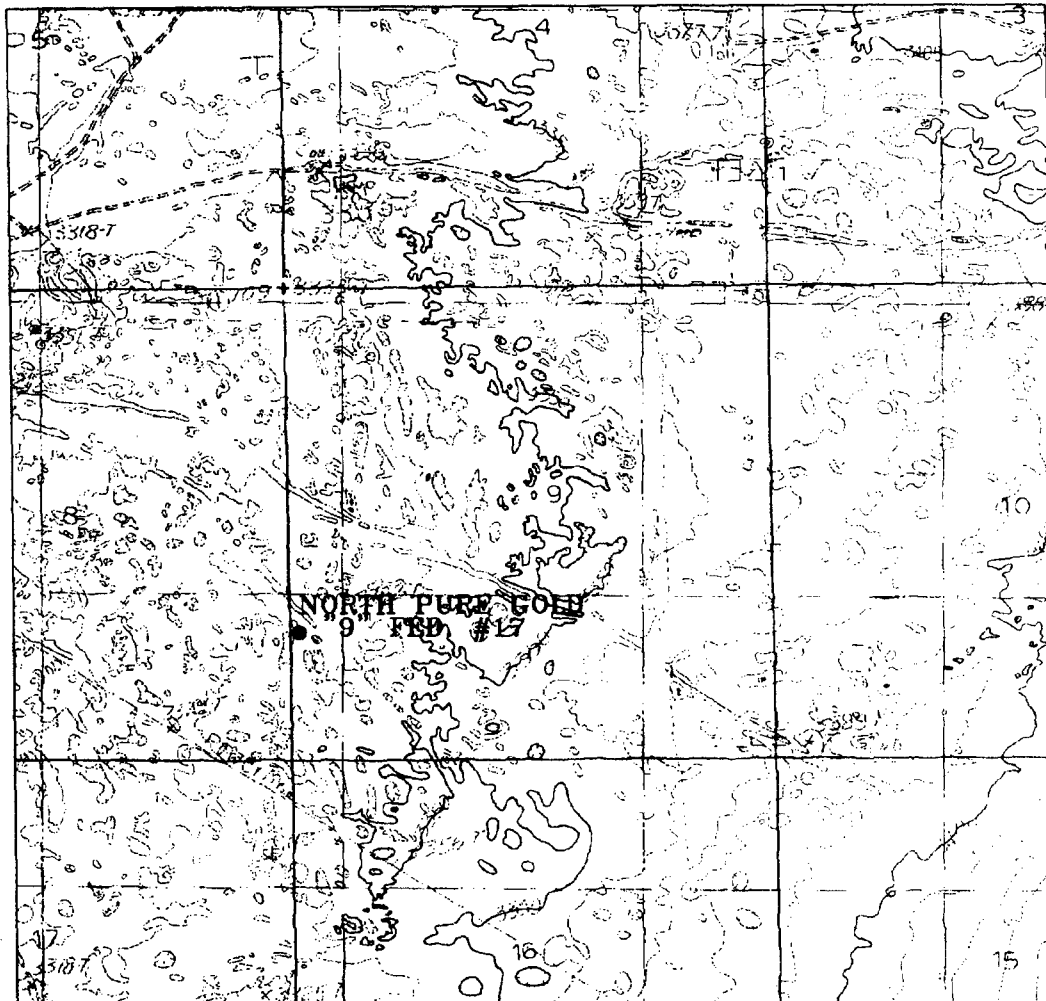

NORTH PURE GOLD "9" FEDERAL #17
 Located at 1415' FSL and 85' FWL
 Section 9, Township 23 South, Range 31 East,
 N.M.P.M., Eddy County, New Mexico.



focused on excellence
in the oilfield

P.O. Box 1786
 1120 N. West County Rd.
 Hobbs, New Mexico 88241
 (505) 393-7316 - Office
 (505) 392-3074 - Fax
 basinsurveys.com

W.O. Number: 39224A - KJG #1

Survey Date: 01-19-2004

Scale: 1" = 2000'

Date: 01-21-2004

**DEVON ENERGY
 PRODUCTION
 COMPANY LP.**

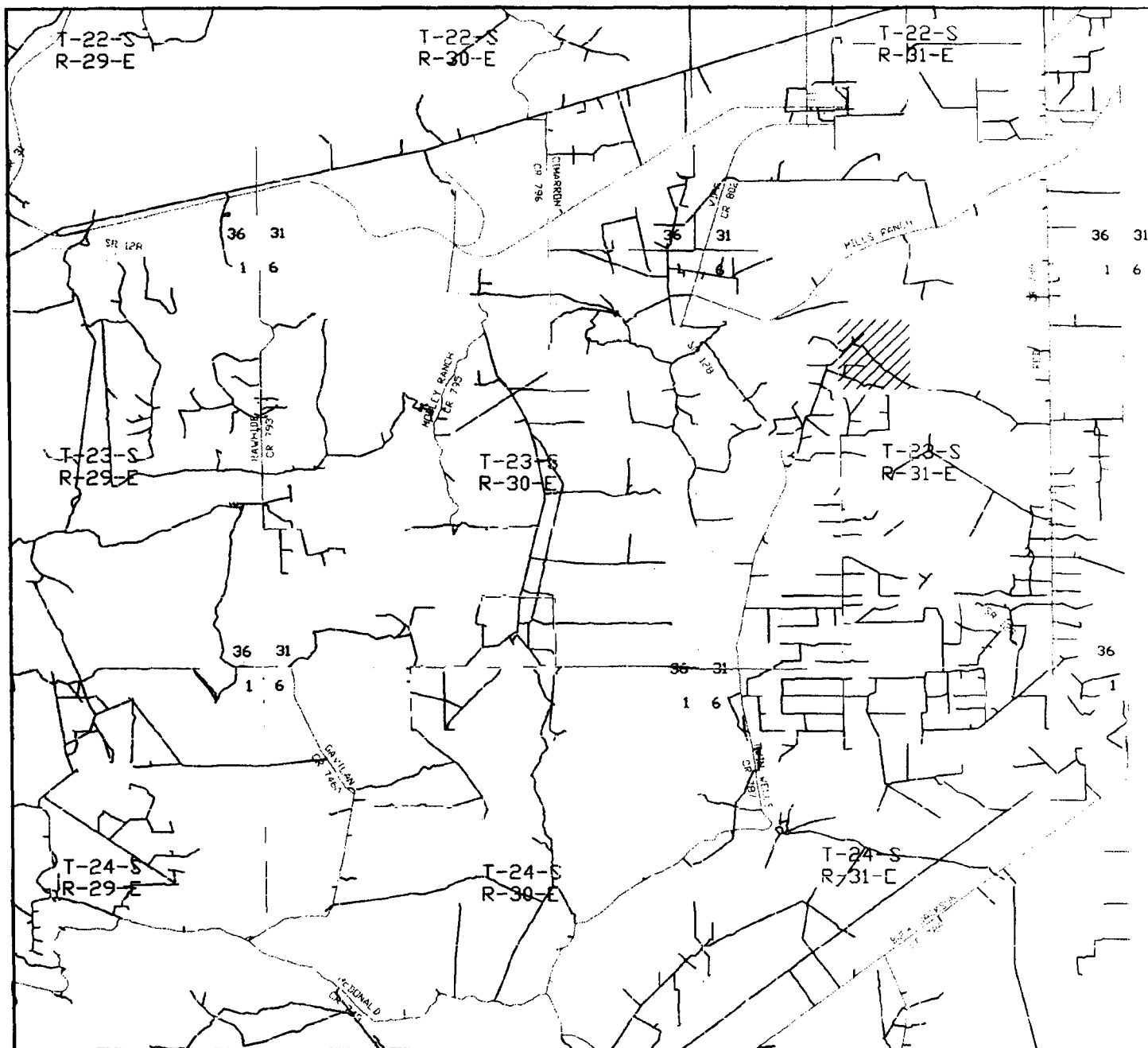

NORTH PURE GOLD "9" FEDERAL #17

Located at 1415' FSL and 85' FWL

Section 9, Township 23 South, Range 31 East,
N.M.P.M., Eddy County, New Mexico.

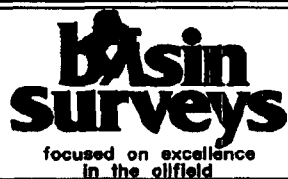

P.O. Box 1786
1120 N. West County Rd.
Hobbs, New Mexico 88241
(505) 393-7316 - Office
(505) 392-3074 - Fax
basinsurveys.com

W.O. Number: 3922AA - KJG #1

Survey Date: 01-19-2004

Scale: 1" = 2 miles

Date: 01-21-2004

**DEVON ENERGY
PRODUCTION
COMPANY LP.**

