

DATE IN <b>7-13-10</b>	SUSPENSE	ENGINEER <b>DB</b>	LOGGED IN	TYPE <b>NSL</b>	APP NO. <b>1019433640</b>
------------------------	----------	--------------------	-----------	-----------------	---------------------------

ABOVE THIS LINE FOR DIVISION USE ONLY

**NEW MEXICO OIL CONSERVATION DIVISION**  
 - Engineering Bureau -  
 1220 South St. Francis Drive, Santa Fe, NM 87505



**Bop Co**  
 (260737)

**N. Indian Flats 19 Feb 13**

**ADMINISTRATIVE APPLICATION CHECKLIST**

THIS CHECKLIST IS MANDATORY FOR ALL ADMINISTRATIVE APPLICATIONS FOR EXCEPTIONS TO DIVISION RULES AND REGULATIONS WHICH REQUIRE PROCESSING AT THE DIVISION LEVEL IN SANTA FE

**Application Acronyms:**

**[NSL-Non-Standard Location] [NSP-Non-Standard Proration Unit] [SD-Simultaneous Dedication]**  
**[DHC-Downhole Commingling] [CTB-Lease Commingling] [PLC-Pool/Lease Commingling]**  
**[PC-Pool Commingling] [OLS - Off-Lease Storage] [OLM-Off-Lease Measurement]**  
**[WFX-Waterflood Expansion] [PMX-Pressure Maintenance Expansion]**  
**[SWD-Salt Water Disposal] [IPI-Injection Pressure Increase]**  
**[EOR-Qualified Enhanced Oil Recovery Certification] [PPR-Positive Production Response]**

**[1] TYPE OF APPLICATION - Check Those Which Apply for [A]**

[A] Location - Spacing Unit - Simultaneous Dedication  
☒ NSL ☐ NSP ☐ SD

Check One Only for [B] or [C]

[B] Commingling - Storage - Measurement  
☐ DHC ☐ CTB ☐ PLC ☐ PC ☐ OLS ☐ OLM

[C] Injection - Disposal - Pressure Increase - Enhanced Oil Recovery  
☐ WFX ☐ PMX ☐ SWD ☐ IPI ☐ EOR ☐ PPR

[D] Other: Specify \_\_\_\_\_

**[2] NOTIFICATION REQUIRED TO: - Check Those Which Apply, or Does Not Apply**

- [A] ☐ Working, Royalty or Overriding Royalty Interest Owners
- [B] ☐ Offset Operators, Leaseholders or Surface Owner
- [C] ☐ Application is One Which Requires Published Legal Notice
- [D] ☐ Notification and/or Concurrent Approval by BLM or SLO  
 U.S. Bureau of Land Management - Commissioner of Public Lands, State Land Office
- [E] ☐ For all of the above, Proof of Notification or Publication is Attached, and/or,
- [F] ☐ Waivers are Attached

RECEIVED OOD  
 JUL 13 A 8:22

**[3] SUBMIT ACCURATE AND COMPLETE INFORMATION REQUIRED TO PROCESS THE TYPE OF APPLICATION INDICATED ABOVE.**

**[4] CERTIFICATION:** I hereby certify that the information submitted with this application for administrative approval is **accurate** and **complete** to the best of my knowledge. I also understand that **no action** will be taken on this application until the required information and notifications are submitted to the Division.

Note: Statement must be completed by an individual with managerial and/or supervisory capacity.

James Bruce  
 P.O. Box 1056  
 Santa Fe, New Mexico 87504

Signature

Title

Date

e-mail Address

*James Bruce*

*Attorney*  
*jamesbruce@aol.com*

*7/12/10*

**JAMES BRUCE**  
ATTORNEY AT LAW

POST OFFICE BOX 1056  
SANTA FE, NEW MEXICO 87504

369 MONTEZUMA, NO. 213  
SANTA FE, NEW MEXICO 87501

(505) 982-2043 (Phone)  
(505) 660-6612 (Cell)  
(505) 982-2151 (Fax)

[jamesbruc@aol.com](mailto:jamesbruc@aol.com)

July 12, 2010

Mark E. Fesmire, P.E.  
Oil Conservation Division  
1220 South St. Francis Drive  
Santa Fe, New Mexico 87505

Dear Mr. Fesmire:

Pursuant to NMAC 19.15.15.13, BOPCO, L.P. applies for approval of an unorthodox oil well location for the following well:

<u>Well:</u>	North Indian Flats 19 Fed. Well No. 3
<u>Location:</u>	2310 feet FSL & 200 feet FEL
<u>Well unit (project area):</u>	Lot 3 (NW¼SW¼) §19-21S-29E, Eddy County, New Mexico (30.47 acres)

The well will be drilled to a depth sufficient to test the Delaware formation (undedicated). The formation is spaced on statewide rules, with 40 acre spacing, and wells to be located no closer than 330 feet to a quarter-quarter section line. A Form C-102 is attached as **Exhibit A**. The non-standard unit is due to a variation in the government survey.

The well's unorthodox surface location is due to placing it near an existing well location, which will minimize surface disturbance. **Exhibit B**. In addition, moving the well to the east and southeast places the well in an arroyo, which the BLM will not allow. **Exhibit C**.

The following leases are involved:

1. Federal Lease LC 065609, covering the N½ of Section 19. The lease is owned by Bass entities. **Exhibit D**.
2. Federal Lease LC 067145, covering the NE¼ of Section 24-21S-28E. The lease is owned by Bass entities. **Exhibit E**.

3. Federal Lease LC 068284, covering the NE¼ of Section 24-21S-28E. The lease is owned by Bass entities. **Exhibit F.**

Royalty, overriding royalty, and working interests are common among the leases. Thus, the encroachment does not adversely affect any offset owners. As a result, notice of the application has not been given to anyone.

Please contact me if you need any further information on this application.

Very truly yours,

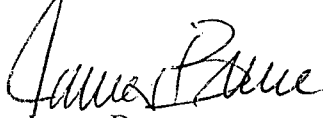

James Bruce

Attorney for BOPCO, L.P.

DISTRICT I  
1625 N. French Dr., Hobbs, NM 88240

DISTRICT II  
1301 W. Grand Avenue, Artesia, NM 88210

DISTRICT III  
1000 Rio Brazos Rd., Aztec, NM 87410

DISTRICT IV  
1220 S. St. Francis Dr., Santa Fe, NM 87505

State of New Mexico  
Energy, Minerals and Natural Resources Department

Form C-102  
Revised October 15, 2009

Submit one copy to appropriate  
District Office

OIL CONSERVATION DIVISION

1220 South St. Francis Dr.  
Santa Fe, New Mexico 87505

WELL LOCATION AND ACREAGE DEDICATION PLAT

☐ AMENDED REPORT

API Number	Pool Code	Pool Name
		Undesignated (Delaware)
Property Code	Property Name	Well Number
306416	NORTH INDIAN FLATS "19" FEDERAL	3
OGRID No.	Operator Name	Elevation
260737	BOPCO, L.P.	3246'

Surface Location

UL or lot No.	Section	Township	Range	Lot Idn	Feet from the	North/South line	Feet from the	East/West line	County
L	19	21 S	29 E		2310	SOUTH	200	WEST	EDDY

Bottom Hole Location If Different From Surface

UL or lot No.	Section	Township	Range	Lot Idn	Feet from the	North/South line	Feet from the	East/West line	County
Dedicated Acres	Joint or Infill	Consolidation Code	Order No.						
40 30.49	N								

NO ALLOWABLE WILL BE ASSIGNED TO THIS COMPLETION UNTIL ALL INTERESTS HAVE BEEN CONSOLIDATED  
OR A NON-STANDARD UNIT HAS BEEN APPROVED BY THE DIVISION

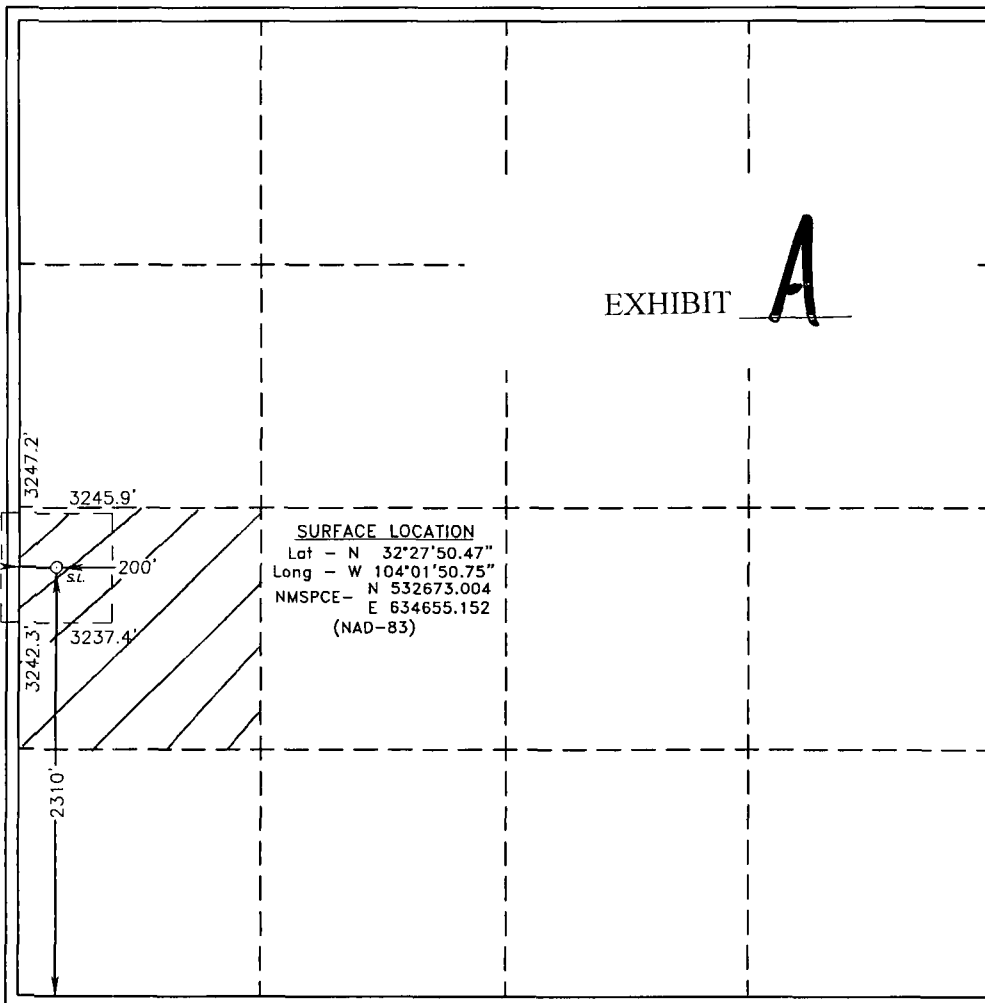
	<p>OPERATOR CERTIFICATION</p> <p>I hereby certify that the information contained herein is true and complete to the best of my knowledge and belief, and that this organization either owns a working interest or unleased mineral interest in the land including the proposed bottom hole location or has a right to drill this well at this location pursuant to a contract with an owner of such a mineral or working interest, or to a voluntary pooling agreement or a compulsory pooling order heretofore entered by the division.</p> <p>Signature _____ Date _____</p> <p>Gary E. Gerhard Printed Name</p> <p>SURVEYOR CERTIFICATION</p> <p>I hereby certify that the well location shown on this plat was plotted from field notes of actual surveys made by me or under my supervision, and that the same is true and correct to the best of my belief.</p> <p>Date Surveyed _____ Signature &amp; Seal of Professional Surveyor _____ Professional Surveyor No. 7977</p> <p>Certificate No. Gary L. Jones 7977</p> <p>BASIN SURVEYS</p>
--	--

SECTION 19, TOWNSHIP 21 SOUTH, RANGE 29 EAST, N.M.P.M.,  
EDDY COUNTY, NEW MEXICO.

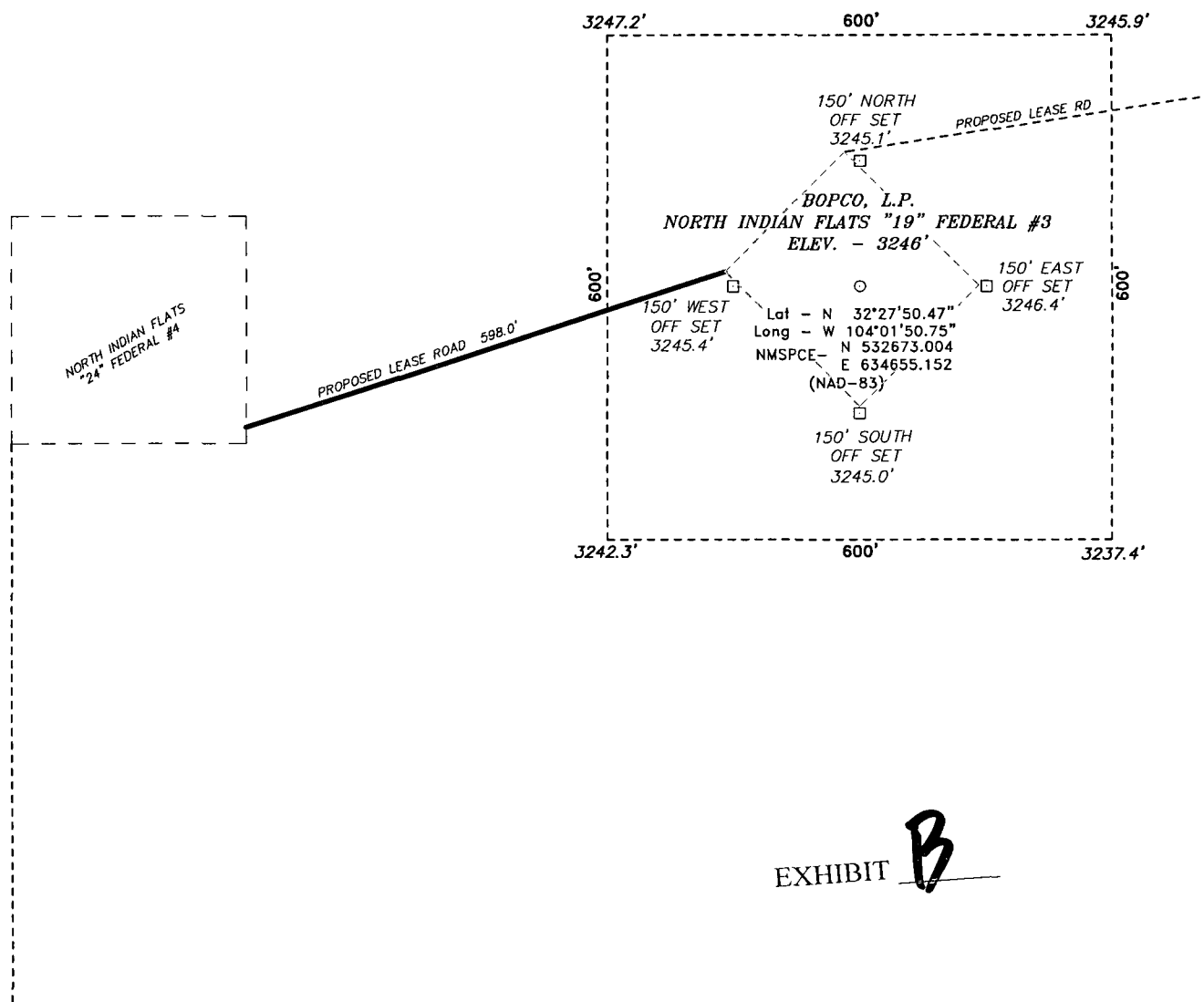
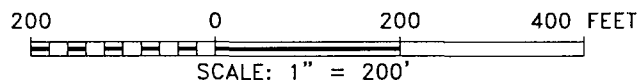

EXHIBIT **B**



Directions to Location:

FROM MILE MARKER 43 OF HWY 62-180 GO WEST 0.4 MILES O LEASE ROAD, ON LEASE ROAD GO SOUTH 4.3 MILES THENCE TURN EAST AND GO 2.0 MILES TO LEASE ROAD, GO NORTH 2.5 MILES TO PROPOSED LEASE ROAD TO THE INDIAN FLATS "24" FEDERAL #4 AND PIPELINE ROW.

**BASIN SURVEYS** P.O. BOX 1786-HOBBS, NEW MEXICO

W.O. Number: 22412 Drawn By: J. SMALL

Date: 03-17-2010 Disk: JMS 22412

**BOPCO, L.P.**

REF: NORTH INDIAN FLATS "19" FEDERAL #3 / WELL PAD TOPO

THE NORTH INDIAN FLATS "19" FEDERAL #3 LOCATED 2310'

FROM THE SOUTH LINE AND 200' FROM THE WEST LINE OF

SECTION 19, TOWNSHIP 21 SOUTH, RANGE 29 EAST,

N.M.P.M., EDDY COUNTY, NEW MEXICO.

Survey Date: 03-16-2010 Sheet 1 of 1 Sheets

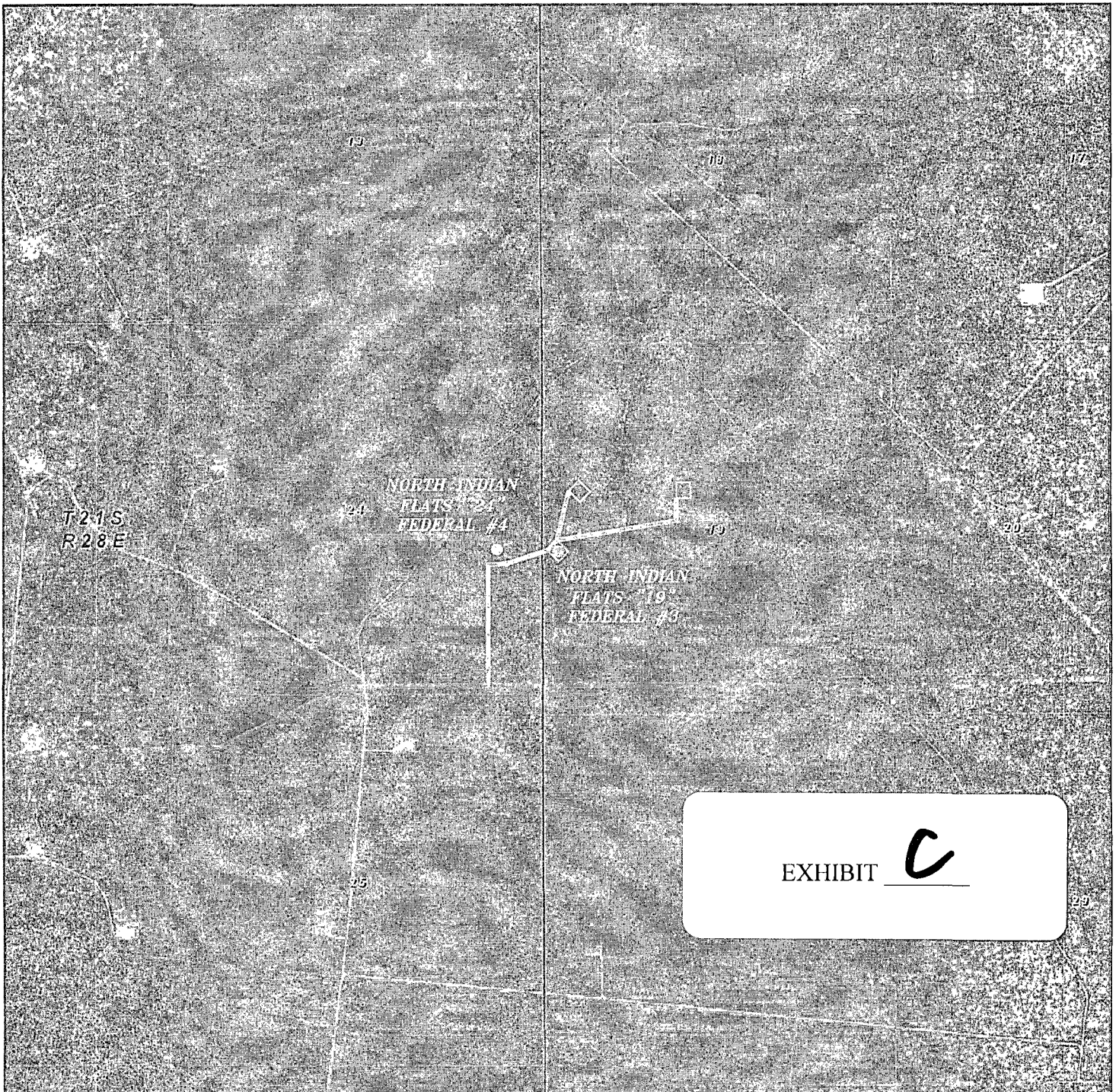

NORTH INDIAN FLATS "19" FEDERAL #3  
Located 2310' FSL and 200' FWL  
Section 19, Township 21 South, Range 29 East,  
N.M.P.M., Eddy County, New Mexico.

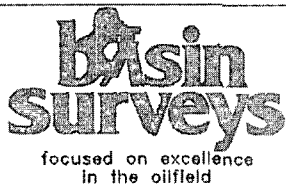

P.O. Box 1786  
1120 N. West County Rd.  
Hobbs, New Mexico 88241  
(575) 393-7316 - Office  
(575) 392-2206 - Fax  
basinsurveys.com

W.O. Number: JMS 22412

Scale: 1" = 2000'

YELLOW TINT - USA LAND  
BLUE TINT - STATE LAND  
NATURAL COLOR - FEE LAND

BOPCO, L.P.

**DEPARTMENT OF THE INTERIOR  
BUREAU OF LAND MANAGEMENT  
CASE RECORDATION  
(MASS) Serial Register Page**

Run Time 11:29 AM

Page 1 of 2

Run Date: 07/12/10

**01 02-25-1920;041STAT0437;30USC226**  
**Case Type 311111: O&G LSE NONCOMP PUB LAND**  
**Commodity 459: OIL & GAS L**  
**Case Disposition: AUTHORIZED**

**Total Acres**  
**380.980**

**Serial Number**  
**NMLC-- 0 065609**

**Serial Number: NMLC-- 0 065609**

Name & Address			Int Rel	% Interest
CTV OG NM LLC	201 MAIN ST#2700	FORT WORTH TX 76102	LESSEE	25.00000000
KEYSTONE OG NM LLC	201 MAIN ST#2700	FORT WORTH TX 76102	LESSEE	18.75000000
LMBI LP	201 MAIN ST #2700	FORT WORTH TX 761023131	LESSEE	18.75000000
SRBI OG NM LLC	201 MAIN ST #2700	FORT WORTH TX 76102	LESSEE	18.75000000
THRU LINE OG NM LLC	201 MAIN ST #2700	FORT WORTH TX 76102	LESSEE	18.75000000

**Serial Number: NMLC-- 0 065609**

Mer Twp	Rng	Sec	STyp	SNr Suff	Subdivision	District/Field Office	County	Mgmt Agency
23 0210S	0290E	019	ALIQ		E2SW,SE;	CARLSBAD FO	EDDY	BUREAU OF LAND MGMT
23 0210S	0290E	019	LOTS		3,4;	CARLSBAD FO	EDDY	BUREAU OF LAND MGMT
23 0210S	0290E	026	ALIQ		W2SW;	CARLSBAD FO	EDDY	BUREAU OF LAND MGMT

**Serial Number: NMLC-- 0 065609**

Act Date	Code	Action	Action Remark	Pending Office
04/30/1947	124	APLN RECD		
09/01/1948	237	LEASE ISSUED		
09/01/1948	496	FUND CODE	05;145003	
09/01/1948	530	RLTY RATE - 12 1/2%		
09/01/1948	868	EFFECTIVE DATE		
10/01/1952	232	LEASE COMMITTED TO UNIT	NMNM68294X;BIG EDDY	
08/25/1953	651	HELD BY PROD - ALLOCATED	BIG EDDY UA	
08/25/1953	660	MEMO OF 1ST PROD-ALLOC	BIG EDDY UA	
11/20/1956	102	NOTICE SENT-PROD STATUS		
03/05/1970	940	NAME CHANGE RECOGNIZED	RICHARDSON OIL/BASS	
01/20/1983	500	GEOGRAPHIC NAME	UNDEFINED FLD;	
01/20/1983	510	KMA CLASSIFIED		
12/06/1983	512	KMA EXPANDED		
07/20/1984	817	MERGER RECOGNIZED	BASS ENTPR/BASS BROS	
07/03/1985	940	NAME CHANGE RECOGNIZED	BASS BROS/BASS ENTPR	
06/23/1986	140	ASGN FILED	BASS/SID BASS ETAL	
06/23/1986	140	ASGN FILED	P BASS/P BASS INC	
10/02/1986	139	ASGN APPROVED	(1)EFF 07/01/86;	
10/02/1986	139	ASGN APPROVED	(2)EFF 07/01/86;	
10/10/1986	963	CASE MICROFILMED	CNUM 100,579 GLC	
12/31/1987	974	AUTOMATED RECORD VERIF	KHG/VG	
12/20/1990	940	NAME CHANGE RECOGNIZED	RM BASS GRP/KEYSTONE	
08/03/1998	084	RENTAL RECEIVED BY MMS	\$190.50;21/0000000071	
08/02/1999	084	RENTAL RECEIVED BY MMS	\$190.50;21/0000000076	
08/02/2000	084	RENTAL RECEIVED BY MMS	\$190.50;21/80	
02/23/2001	940	NAME CHANGE RECOGNIZED	PERRY R BASS/CHISHOLM	
08/03/2001	084	RENTAL RECEIVED BY MMS	\$190.50;21/84	
12/02/2005	817	MERGER RECOGNIZED	KEYSTONE INC/GROUP	
12/02/2005	940	NAME CHANGE RECOGNIZED	KEYSTONE GROUP/LP	

EXHIBIT **D**

DEPARTMENT OF THE INTERIOR  
BUREAU OF LAND MANAGEMENT  
CASE RECORDATION  
(MASS) Serial Register Page

Run Time 11:29 AM

Page 2 of 2

Run Date: 07/12/10

12/06/2005	940	NAME CHANGE RECOGNIZED	SID R BASS INC/SRBI
12/08/2005	940	NAME CHANGE RECOGNIZED	THRU LINE INC/LP
12/14/2005	940	NAME CHANGE RECOGNIZED	LEE M BASS INC/LMBI
04/11/2006	140	ASGN FILED	CHISHOLM/CTV O&G N;1
04/11/2006	140	ASGN FILED	KEYSTONE/KEYSTONE;1
04/11/2006	140	ASGN FILED	LMBI/LMBI O&G NM;1
04/11/2006	140	ASGN FILED	SRBI/SRBI O&G NM;1
04/11/2006	140	ASGN FILED	THRU LINE/THRU LINE;1
05/10/2006	139	ASGN APPROVED	01 EFF 05/01/06;
05/10/2006	139	ASGN APPROVED	02 EFF 05/01/06;
05/10/2006	139	ASGN APPROVED	03 EFF 05/01/06;
05/10/2006	139	ASGN APPROVED	04 EFF 05/01/06;
05/10/2006	139	ASGN APPROVED	05 EFF 05/01/06;
05/10/2006	974	AUTOMATED RECORD VERIF	MV

Line Nr

Remarks

Serial Number: NMLC-- 0 065609



**DEPARTMENT OF THE INTERIOR  
BUREAU OF LAND MANAGEMENT  
CASE RECORDATION  
(MASS) Serial Register Page**

Run Time 11:27 AM

Page 1 of 2

Run Date: 07/12/10

**01 02-25-1920;041STAT0437;30USC226**  
**Case Type 311111: O&G LSE NONCOMP PUB LAND**  
**Commodity 459: OIL & GAS L**  
**Case Disposition: AUTHORIZED**

**Total Acres**  
**1,480.000**

**Serial Number**  
**NMLC-- 0 067145**

**Serial Number: NMLC-- 0 067145**

Name & Address	Int Rel	% Interest
CTV OG NM LLC 201 MAIN ST#2700 FORT WORTH TX 76102	LESSEE	25.00000000
KEYSTONE OG NM LLC 201 MAIN ST#2700 FORT WORTH TX 76102	LESSEE	18.75000000
LMBI LP 201 MAIN ST #2700 FORT WORTH TX 761023131	LESSEE	18.75000000
SRBI OG NM LLC 201 MAIN ST #2700 FORT WORTH TX 76102	LESSEE	18.75000000
THRU LINE OG NM LLC 201 MAIN ST #2700 FORT WORTH TX 76102	LESSEE	18.75000000

**Serial Number: NMLC-- 0 067145**

Mer Twp	Rng	Sec	STyp	SNr Suff	Subdivision	District/Field Office	County	Mgmt Agency
23 0210S 0280E 003			ALIQ		S2;	CARLSBAD FO	EDDY	BUREAU OF LAND MGMT
23 0210S 0280E 009			ALIQ		NW;	CARLSBAD FO	EDDY	BUREAU OF LAND MGMT
23 0210S 0280E 010			ALIQ		W2NW;	CARLSBAD FO	EDDY	BUREAU OF LAND MGMT
23 0210S 0280E 012			ALIQ		SE;	CARLSBAD FO	EDDY	BUREAU OF LAND MGMT
23 0210S 0280E 013			ALIQ		N2,SE;	CARLSBAD FO	EDDY	BUREAU OF LAND MGMT
23 0210S 0280E 014			ALIQ		SWSW;	CARLSBAD FO	EDDY	BUREAU OF LAND MGMT
23 0210S 0280E 017			ALIQ		E2SE;	CARLSBAD FO	EDDY	BUREAU OF LAND MGMT
23 0210S 0280E 024			ALIQ		NE;	CARLSBAD FO	EDDY	BUREAU OF LAND MGMT

**Serial Number: NMLC-- 0 067145**

Act Date	Code	Action	Action Remark	Pending Office
12/01/1947	124	APLN RECD		
04/01/1951	237	LEASE ISSUED		
04/01/1951	496	FUND CODE	05;145003	
04/01/1951	530	RLTY RATE - 12 1/2%		
04/01/1951	868	EFFECTIVE DATE		
10/01/1952	232	LEASE COMMITTED TO UNIT	NMNM68294X;BIG EDDY	
10/01/1952	501	REFERENCE NUMBER	UA-1408001326;	
11/15/1956	102	NOTICE SENT-PROD STATUS		
03/05/1970	940	NAME CHANGE RECOGNIZED	RICHARDSON OIL/BASS	
07/13/1979	500	GEOGRAPHIC NAME	SCANLON FLD;	
07/13/1979	510	KMA CLASSIFIED		
04/10/1980	500	GEOGRAPHIC NAME	E CARLSBAD/FENTN FLD;	
04/10/1980	510	KMA CLASSIFIED		
08/03/1982	651	HELD BY PROD - ALLOCATED	NM061P35-87C443	
08/03/1982	660	MEMO OF 1ST PROD-ALLOC	NM061P35-87C443	
01/20/1983	512	KMA EXPANDED		
07/20/1984	817	MERGER RECOGNIZED	BASS ENTPR/BASS BROS	
01/22/1985	500	GEOGRAPHIC NAME	BIG EDDY FLD;	
01/22/1985	510	KMA CLASSIFIED		
07/03/1985	940	NAME CHANGE RECOGNIZED	BASS BROS/BASS ENTPR	
08/28/1985	140	ASGN FILED	BASS ENTPR/SID BASS	
08/28/1985	140	ASGN FILED	PERRY R BASS/INC	
11/13/1985	139	ASGN APPROVED	(1)EFF 11/01/85;	
11/22/1985	139	ASGN APPROVED	(2)EFF 11/01/85;	
12/04/1985	963	CASE MICROFILMED	CNUM 102,749 AC	

EXHIBIT **E**

**DEPARTMENT OF THE INTERIOR  
BUREAU OF LAND MANAGEMENT  
CASE RECORDATION  
(MASS) Serial Register Page**

Run Time 11:27 AM

Page 2 of 2

Run Date: 07/12/10

01/15/1987	140	ASGN FILED	(1) BASS/BASS INC
01/15/1987	140	ASGN FILED	(2) P BASS/P BASS INC
03/11/1987	139	ASGN APPROVED	(1) EFF 02/01/87;
03/11/1987	139	ASGN APPROVED	(2) EFF 02/01/87;
09/17/1987	974	AUTOMATED RECORD VERIF	JA/JA
12/20/1990	940	NAME CHANGE RECOGNIZED	RM BASS GRP/KEYSTONE
02/23/2001	940	NAME CHANGE RECOGNIZED	PERRY R BASS/CHISHOLM
12/02/2005	817	MERGER RECOGNIZED	KEYSTONE INC/GROUP
12/02/2005	940	NAME CHANGE RECOGNIZED	KEYSTONE GROUP/LP
12/06/2005	940	NAME CHANGE RECOGNIZED	SID R BASS INC/SRBI
12/08/2005	940	NAME CHANGE RECOGNIZED	THRU LINE INC/LP
12/14/2005	940	NAME CHANGE RECOGNIZED	LEE M BASS INC/LMBI
03/22/2006	140	ASGN FILED	CHISHOLM/CTV O&G N;1
03/22/2006	140	ASGN FILED	KEYSTONE/KEYSTONE;1
03/22/2006	140	ASGN FILED	LMBI/LMBI O&G NM;1
03/22/2006	140	ASGN FILED	SRBI/SRBI O&G NM;1
03/22/2006	140	ASGN FILED	THRU LINE/THRU LINE;1
04/20/2006	139	ASGN APPROVED	(1) EFF 04/01/06;
04/20/2006	139	ASGN APPROVED	(2) EFF 04/01/06;
04/20/2006	139	ASGN APPROVED	(3) EFF 04/01/06;
04/20/2006	139	ASGN APPROVED	(4) EFF 04/01/06;
04/20/2006	139	ASGN APPROVED	(5) EFF 04/01/06;
04/20/2006	974	AUTOMATED RECORD VERIF	ANN

Line Nr

Remarks

Serial Number: NMLC-- 0 067145

**DEPARTMENT OF THE INTERIOR  
BUREAU OF LAND MANAGEMENT  
CASE RECORDATION  
(MASS) Serial Register Page**

Run Time 11:30 AM

Page 1 of 2

Run Date: 07/12/10

**01 02-25-1920;041STAT0437;30USC226**  
**Case Type 311111: O&G LSE NONCOMP PUB LAND**  
**Commodity 459: OIL & GAS L**  
**Case Disposition: AUTHORIZED**

**Total Acres**  
**781.100**

**Serial Number**  
**NMLC-- 0 068284**

**Serial Number: NMLC-- 0 068284**

Name & Address	Int Rel	% Interest
CTV OG NM LLC 201 MAIN ST#2700 FORT WORTH TX 76102	LESSEE	25.00000000
KEYSTONE OG NM LLC 201 MAIN ST#2700 FORT WORTH TX 76102	LESSEE	18.75000000
LMBI LP 201 MAIN ST #2700 FORT WORTH TX 761023131	LESSEE	18.75000000
SRBI OG NM LLC 201 MAIN ST #2700 FORT WORTH TX 76102	LESSEE	18.75000000
THRU LINE OG NM LLC 201 MAIN ST #2700 FORT WORTH TX 76102	LESSEE	18.75000000

**Serial Number: NMLC-- 0 068284**

Mer Twp Rng Sec	STyp	SNr Suff	Subdivision	District/Field Office	County	Mgmt Agency
23 0210S 0280E 024	ALIQ		NW,SE;	CARLSBAD FO	EDDY	BUREAU OF LAND MGMT
23 0210S 0280E 025	ALIQ		SE;	CARLSBAD FO	EDDY	BUREAU OF LAND MGMT
23 0210S 0290E 007	ALIQ		NE;	CARLSBAD FO	EDDY	BUREAU OF LAND MGMT
23 0210S 0290E 030	ALIQ		E2NW;	CARLSBAD FO	EDDY	BUREAU OF LAND MGMT
23 0210S 0290E 030	LOTS		1,2;	CARLSBAD FO	EDDY	BUREAU OF LAND MGMT

**Serial Number: NMLC-- 0 068284**

Act Date	Code	Action	Action Remark	Pending Office
06/01/1948	124	APLN RECD		
11/01/1951	237	LEASE ISSUED		
11/01/1951	496	FUND CODE	05;145003	
11/01/1951	530	RLTY RATE - 12 1/2%		
11/01/1951	868	EFFECTIVE DATE		
10/01/1952	232	LEASE COMMITTED TO UNIT	NMNM68294X;BIG EDDY	
08/25/1953	651	HELD BY PROD - ALLOCATED	BIG EDDY UA	
08/25/1953	660	MEMO OF 1ST PROD-ALLOC	BIG EDDY UA	
11/20/1956	102	NOTICE SENT-PROD STATUS		
03/05/1970	940	NAME CHANGE RECOGNIZED	RICHARDSON OIL/BASS	
04/06/1979	660	MEMO OF 1ST PROD-ALLOC	CA NM061P35-87C440	
07/20/1984	817	MERGER RECOGNIZED	BASS ENTPR/BASS BROS	
07/03/1985	940	NAME CHANGE RECOGNIZED	BASS BROS/BASS ENTPR	
12/09/1985	140	ASGN FILED	BASS ENTPR/SID BASS	
02/24/1986	139	ASGN APPROVED	EFF 01/01/86;	
01/15/1987	140	ASGN FILED	PERRY R BASS/INC	
03/11/1987	139	ASGN APPROVED	EFF 02/01/87;	
04/03/1987	963	CASE MICROFILMED	CNUM 104,408 DS	
05/09/1988	974	AUTOMATED RECORD VERIF	GEA/SG	
12/20/1990	940	NAME CHANGE RECOGNIZED	RM BASS GRP/KEYSTONE	
02/23/2001	940	NAME CHANGE RECOGNIZED	PERRY R BASS/CHISHOLM	
12/02/2005	817	MERGER RECOGNIZED	KEYSTONE INC/GROUP	
12/02/2005	940	NAME CHANGE RECOGNIZED	KEYSTONE GROUP/LP	
12/06/2005	940	NAME CHANGE RECOGNIZED	SID R BASS INC/SRBI	
12/08/2005	940	NAME CHANGE RECOGNIZED	THRU LINE INC/LP	
12/14/2005	940	NAME CHANGE RECOGNIZED	LEE M BASS INC/LMBI	
03/23/2006	140	ASGN FILED	CHISHOLM/CTV O&G N;1	

EXHIBIT **F**

DEPARTMENT OF THE INTERIOR  
BUREAU OF LAND MANAGEMENT  
CASE RECORDATION  
(MASS) Serial Register Page

Run Time 11:30 AM

Page 2 of 2

Run Date: 07/12/10

03/23/2006	140	ASGN FILED	KEYSTONE/KEYSTONE;1
03/23/2006	140	ASGN FILED	LMBI/LMBI O&G NM;1
03/23/2006	140	ASGN FILED	SRBI/SRBI O&G NM;1
03/23/2006	140	ASGN FILED	THRU LINE/THRU LINE;1
04/24/2006	139	ASGN APPROVED	01EFF 04/01/06;
04/24/2006	139	ASGN APPROVED	02EFF 04/01/06;
04/24/2006	139	ASGN APPROVED	03EFF 04/01/06;
04/24/2006	139	ASGN APPROVED	04EFF 04/01/06;
04/24/2006	139	ASGN APPROVED	05EFF 04/01/06;
04/24/2006	974	AUTOMATED RECORD VERIF	JLV

Line Nr

Remarks

Serial Number: NMLC-- 0 068284