

1R - 426-03

REPORTS

DATE:

7-13-10

ARCADIS

RECEIVED OOD

2010 JUL 19 P 1:00

Sent Certified Mail

Return Receipt No. 7002 2410 0001 5813 3487

Mr. Ed Hansen
New Mexico Energy, Minerals, & Natural Resources Dept.
Oil Conservation Division, Environmental Bureau
1220 S. St. Francis Drive
Santa Fe, New Mexico 87505

ARCADIS U.S., Inc.
1004 North Big Spring Street
Suite 300
Midland
Texas 79701
Tel 432 687 5400
Fax 432 687 5401
www.arcadis-us.com

Environmental

Subject:

**WELL PLUGGING AND GROUNDWATER RECOVERY SYSTEM
CLOSURE REPORT
Jcts. K-27 and K-27-1, BD SWD SYSTEM
Unit K, SEC. 27, T21S, R37E
NMOCD CASE #s 1R0426-02 and 1R0426-03**

Date:
July 13, 2010

Contact:
Sharon E. Hall

Mr. Hansen:

Phone:
432 687-5400

On behalf of Rice Operating Company (ROC), ARCADIS U.S., Inc. (ARCADIS) respectfully submits this Well Plugging and Groundwater Recovery System Closure Report for the above-referenced sites. Per NMOCD's June 2, 2010 notification that the remediation plans are terminated in accordance with 19.15.29 NMAC, and request for well plugging and groundwater recovery system dismantling. As requested, the wells were plugged on June 7 and 8, 2010 with a cement grout with 1% to 3% bentonite. The monitoring well plugging reports and photo documentation is attached. The groundwater recovery system was dismantled and the site was contoured to the surrounding area with clean, imported soil blended with hay. The site was then reseeded on June 14, 2010. Seeding documentation is attached.

Email:
shall@arcadis-us.com

Our ref:
MT000834.0001

ROC acknowledges they have met the requirements of 19.15.29 NMAC, the NMOCD terminated the remediation plans (1R0426-02 and 1R0426-03) in accordance with 19.15.29 NMAC and no further actions are warranted.

If you have any questions please contact Hack Conder at (575) 393-9174.

Sincerely,
ARCADIS U.S.
Sharon E. Hall
Sharon E. Hall
Associate Vice President

Copies:

Page:
1/2

Mr. Ed Hansen
July 13, 2010

Hack Conder, ROC

Attachments:

Well Plugging Reports

Site Seeding Reports and Photographs

Use or disclosure of information contained on this sheet is subject to the restriction and disclaimer located on the signature page of this document.

HARRISON & COOPER, INC.

Drilling & Pump Professionals

7414 85th Street, Lubbock, Texas 79424-4951

P.O. Box 96, Wolfforth, Texas 79382-0096

Ph: (806) 866-4026

Fax: (806) 866-4044

harrisoncooper-drilling.com

Plugging Report

Client	Rice Operating
Contractor	Harrison & Cooper
Date Completed	6/7/2010
Site	BD K-27
Well ID	MW-1
Casing Diameter	4"
Well Depth	50'
Casing Material	PVC
Plugging Material	Portland/Bentonite Slurry
Slurry Interval	3'-50'
Cement Interval	0'-3'

Copies: File

Email (Lara Weinheimer; Jordan Woodfin; Hack Conder)

Mail (Rice-Hobbs)

Regulated by: Texas Dept. of Licensing & Regulation, Water Well Division, P.O. Box 12157, Austin, TX 78711, (800) 803-9202

HARRISON & COOPER, INC.

Drilling & Pump Professionals

7414 85th Street, Lubbock, Texas 79424-4951

P.O. Box 96, Wolfforth, Texas 79382-0096

Ph: (806) 866-4026

Fax: (806) 866-4044

harrisoncooper-drilling.com

Plugging Report

Client	Rice Operating
Contractor	Harrison & Cooper
Date Completed	6/7/2010
Site	BD K-27
Well ID	MW-2
Casing Diameter	2"
Well Depth	50'
Casing Material	PVC
Plugging Material	Portland/Bentonite Slurry
Slurry Interval	3'-50'
Cement Interval	0'-3'

Copies: File

Email (Lara Weinheimer; Jordan Woodfin; Hack Conder)

Mail (Rice-Hobbs)

Regulated by: Texas Dept. of Licensing & Regulation, Water Well Division, P.O. Box 12157, Austin, TX 78711, (800) 803-9202

HARRISON & COOPER, INC.

Drilling & Pump Professionals

7414 85th Street, Lubbock, Texas 79424-4951

P.O. Box 96, Wolfforth, Texas 79382-0096

Ph: (806) 866-4026

Fax: (806) 866-4044

harrisoncooper-drilling.com

Plugging Report

Client	Rice Operating
Contractor	Harrison & Cooper
Date Completed	6/7/2010
Site	BD K-27
Well ID	MW-3
Casing Diameter	2"
Well Depth	50'
Casing Material	PVC
Plugging Material	Portland/Bentonite Slurry
Slurry Interval	3'-50'
Cement Interval	0'-3'

Copies: File

Email (Lara Weinheimer; Jordan Woodfin; Hack Conder)

Mail (Rice-Hobbs)

Regulated by: Texas Dept. of Licensing & Regulation, Water Well Division, P.O. Box 12157, Austin, TX 78711, (800) 803-9202

HARRISON & COOPER, INC.

Drilling & Pump Professionals

7414 85th Street, Lubbock, Texas 79424-4951

P.O. Box 96, Wolfforth, Texas 79382-0096

Ph: (806) 866-4026

Fax: (806) 866-4044

harrisoncooper-drilling.com

Plugging Report

Client	Rice Operating
Contractor	Harrison & Cooper
Date Completed	6/7/2010
Site	BD K-27-1
Well ID	RW-1
Casing Diameter	4"
Well Depth	80'
Casing Material	PVC
Plugging Material	Portland/Bentonite Slurry
Slurry Interval	3'-80'
Cement Interval	0'-3'

Copies: File

Email (Lara Weinheimer; Jordan Woodfin; Hack Conder)

Mail (Rice-Hobbs)

Regulated by: Texas Dept. of Licensing & Regulation, Water Well Division, P.O. Box 12157, Austin, TX 78711, (800) 803-9202

HARRISON & COOPER, INC.

Drilling & Pump Professionals

7414 85th Street, Lubbock, Texas 79424-4951

P.O. Box 96, Wolfforth, Texas 79382-0096

Ph: (806) 866-4026

Fax: (806) 866-4044

harrisoncooper-drilling.com

Plugging Report

Client	Rice Operating
Contractor	Harrison & Cooper
Date Completed	6/7/2010
Site	BD K-27
Well ID	MW-4
Casing Diameter	2"
Well Depth	50'
Casing Material	PVC
Plugging Material	Portland/Bentonite Slurry
Slurry Interval	3'-50'
Cement Interval	0'-3'

Copies: File

Email (Lara Weinheimer; Jordan Woodfin; Hack Conder)

Mail (Rice-Hobbs)

Regulated by: Texas Dept. of Licensing & Regulation, Water Well Division, P.O. Box 12157, Austin, TX 78711, (800) 803-9202

HARRISON & COOPER, INC.

Drilling & Pump Professionals

7414 85th Street, Lubbock, Texas 79424-4951

P.O. Box 96, Wolfforth, Texas 79382-0096

Ph: (806) 866-4026

Fax: (806) 866-4044

harrisoncooper-drilling.com

Plugging Report

Client	Rice Operating
Contractor	Harrison & Cooper
Date Completed	6/8/2010
Site	BD K-27
Well ID	MW-5
Casing Diameter	2"
Well Depth	50'
Casing Material	PVC
Plugging Material	Portland/Bentonite Slurry
Slurry Interval	3'-50'
Cement Interval	0'-3'

Copies: File

Email (Lara Weinheimer; Jordan Woodfin; Hack Conder)

Mail (Rice-Hobbs)

Regulated by: Texas Dept. of Licensing & Regulation, Water Well Division, P.O. Box 12157, Austin, TX 78711, (800) 803-9202

BD K-27 and K-27-1 plug and abandon wells



Pulling the monitor wells



Placing a 3' concrete cap



Plugging the well with bentonite/concrete slurry

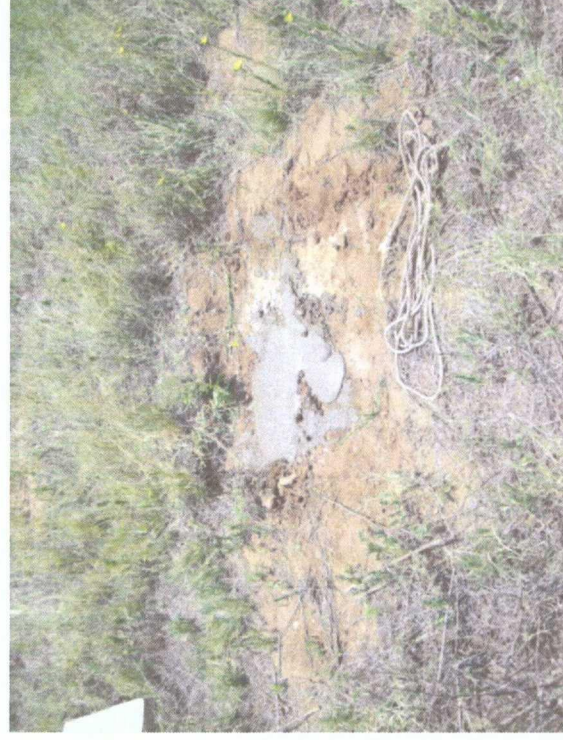

Completed plugging



112 West Taylor
Hobbs, NM 88240
Phone: (575) 393-9174
Fax: (575) 393-0293

REVEGETATION FORM

1. General Information

Site name: BD Jet. K-27-1						
U/L K	Section 27	Township 21S	Range 37E	County LEA	Latitude 32°26'46.521"N	Longitude 103°9'12.484"W NAD83
Contact Name: KATIE JONES						
Email: kjones@riceswd.com						
Site size: 2000		square feet		Map detail of site attached <input type="checkbox"/>		
Additional information:						

2. Soils

**Do not rip caliche subsoils: caliche rocks brought to the surface by ripping shall be removed.*

Salvaged from site <input type="checkbox"/>	Bioremediated <input type="checkbox"/>	Imported <input checked="" type="checkbox"/>	Blended <input type="checkbox"/>	Depth (in):
Texture: SANDY		Describe soil & subsoil: SAND OVER CALICHE		
Soil prep methods:	Rip <input type="checkbox"/>	Depth(in):	Disc <input type="checkbox"/>	Depth (in):
Rollerpack <input type="checkbox"/>				
Date completed: / /				

3. Bioremediation

Fertilizer <input type="checkbox"/>	Hay <input checked="" type="checkbox"/>	Other <input type="checkbox"/>
Type:		Describe:
Lbs/acre:		

4. Seeding

**Attach seed bag tags to this form. Seed bag tags shall contain the site name and S-T-R.*

Custom seed mix <input checked="" type="checkbox"/>	Prescribed mix <input type="checkbox"/>	Seed mix name: DOOM MIX	Seeding date: 6/14/2010
Broadcast <input checked="" type="checkbox"/>			
Method: Broadcast with a hand-cranked seeder			
Soil conditions during seeding: Dry <input checked="" type="checkbox"/> Damp <input type="checkbox"/> Wet <input type="checkbox"/>			
Photos attached <input checked="" type="checkbox"/>	Observations: 4 lbs Doom mix, 4 lbs heavy recycled racehorse oats, 2 lbs blue grama. Till 6 in prior to seeding, till seed in 3 in after seeding.		
Number of photos: 2			

5. Certification

I hereby certify that the information in this form and attachments is true and complete to the best of my knowledge and belief.

Name: Tony Grieco	Title: Environmental Tech	Date: 6/25/2010
Signature:		

BD Jct. K-27-1 (1R426-03)



BD Jct. K-27-1 (1R426-03)



groundwater recovery system

5/28/2010

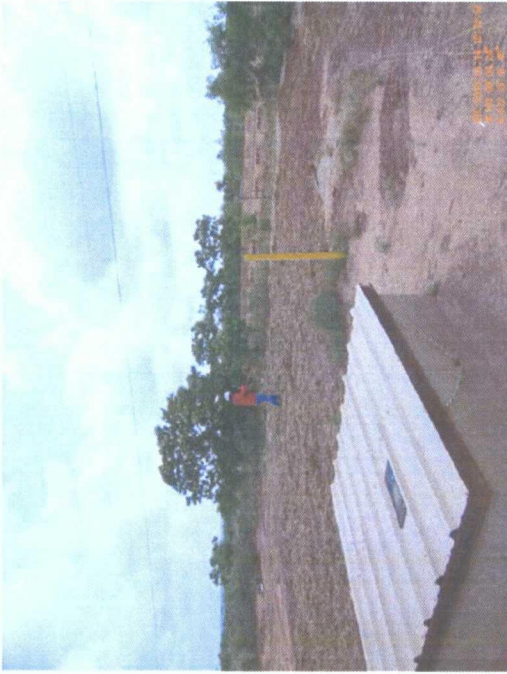

seeding the backfilled area

6/14/2010



tilling in the seed

6/14/2010



site complete

7/9/2010