

DATE IN <b>7-6-10</b>	SUSPENSE	ENGINEER <b>P.B.</b>	LOGGED IN <b>7-6-10</b>	TYPE <b>NSL</b>	PTGW APP NO. <b>1018738292</b>
-----------------------	----------	----------------------	-------------------------	-----------------	-----------------------------------

ABOVE THIS LINE FOR DIVISION USE ONLY

## NEW MEXICO OIL CONSERVATION DIVISION

- Engineering Bureau -

1220 South St. Francis Drive, Santa Fe, NM 87505



**Mewbourne**

**Leasing 15 EFFed #1**

### ADMINISTRATIVE APPLICATION CHECKLIST

THIS CHECKLIST IS MANDATORY FOR ALL ADMINISTRATIVE APPLICATIONS FOR EXCEPTIONS TO DIVISION RULES AND REGULATIONS WHICH REQUIRE PROCESSING AT THE DIVISION LEVEL IN SANTA FE

#### Application Acronyms:

**[NSL-Non-Standard Location] [NSP-Non-Standard Proration Unit] [SD-Simultaneous Dedication]**  
**[DHC-Downhole Commingling] [CTB-Lease Commingling] [PLC-Pool/Lease Commingling]**  
**[PC-Pool Commingling] [OLS - Off-Lease Storage] [OLM-Off-Lease Measurement]**  
**[WFX-Waterflood Expansion] [PMX-Pressure Maintenance Expansion]**  
**[SWD-Salt Water Disposal] [IPI-Injection Pressure Increase]**  
**[EOR-Qualified Enhanced Oil Recovery Certification] [PPR-Positive Production Response]**

**NSL-236**

#### [1] TYPE OF APPLICATION - Check Those Which Apply for [A]

- [A] Location - Spacing Unit - Simultaneous Dedication  
☒ NSL ☐ NSP ☐ SD

Check One Only for [B] or [C]

- [B] Commingling - Storage - Measurement  
☐ DHC ☐ CTB ☐ PLC ☐ PC ☐ OLS ☐ OLM

- [C] Injection - Disposal - Pressure Increase - Enhanced Oil Recovery  
☐ WFX ☐ PMX ☐ SWD ☐ IPI ☐ EOR ☐ PPR

- [D] Other: Specify \_\_\_\_\_

#### [2] NOTIFICATION REQUIRED TO: - Check Those Which Apply, or Does Not Apply

- [A] ☐ Working, Royalty or Overriding Royalty Interest Owners  
 [B] ☒ Offset Operators, Leaseholders or Surface Owner  
 [C] ☐ Application is One Which Requires Published Legal Notice  
 [D] ☐ Notification and/or Concurrent Approval by BLM or SLO  
 U.S. Bureau of Land Management - Commissioner of Public Lands, State Land Office  
 [E] ☒ For all of the above, Proof of Notification or Publication is Attached, and/or,  
 [F] ☐ Waivers are Attached

RECEIVED OCD  
 200 JUL -2 P 12:57

#### [3] SUBMIT ACCURATE AND COMPLETE INFORMATION REQUIRED TO PROCESS THE TYPE OF APPLICATION INDICATED ABOVE.

[4] **CERTIFICATION:** I hereby certify that the information submitted with this application for administrative approval is **accurate** and **complete** to the best of my knowledge. I also understand that **no action** will be taken on this application until the required information and notifications are submitted to the Division.

Note: Statement must be completed by an individual with managerial and/or supervisory capacity.

James Bruce  
 P.O. Box 1056  
 Santa Fe, New Mexico 87504

Signature: James Bruce Title: Attorney Date: 7/2/10  
 e-mail Address: james.bruce@pool.com

**JAMES BRUCE**  
ATTORNEY AT LAW

POST OFFICE BOX 1056  
SANTA FE, NEW MEXICO 87504

369 MONTEZUMA, NO. 213  
SANTA FE, NEW MEXICO 87501

(505) 982-2043 (Phone)  
(505) 660-6612 (Cell)  
(505) 982-2151 (Fax)

[jamesbruc@aol.com](mailto:jamesbruc@aol.com)

RECEIVED OCD

2010 JUL -2 P 12: 57

July 2, 2010

Mark E. Fesmire, P.E.  
Oil Conservation Division  
1220 South St. Francis Drive  
Santa Fe, New Mexico 87505

Dear Mr. Fesmire:

Pursuant to NMAC 19.15.15.13, Mewbourne Oil Company applies for approval of an unorthodox oil well location for the following well:

<u>Well:</u>	Limousine 15 EF Fed. Well No. 1
<u>Surface location:</u>	2290 feet FNL & 2275 feet FEL (Unit Letter G)
<u>Entry point in Yeso:</u>	2290 feet FNL & 2345 feet FEL (Unit Letter G)
<u>Beginning of producing interval:</u>	2290 feet FNL & 2310 feet FWL (Unit Letter F)
<u>Bottom hole location:</u>	2290 feet FNL & 330 feet FWL (Unit Letter E)
<u>Well unit (project area):</u>	S½NW¼ of Section 15, Township 20 South, Range 25 East, N.M.P.M., Eddy County, New Mexico

The well will be drilled to a depth sufficient to test the North Seven Rivers Glorieta-Yeso Pool. The pool is spaced on statewide rules, with 40 acre spacing, and wells to be located no closer than 330 feet to a quarter-quarter section line. A Form C-102 is attached as **Exhibit A**. The directional drilling plan is attached as **Exhibit B**. (The top of the Yeso, based on offsetting wells in Unit Letters G and L, is approximately 2490 feet subsurface.)

Although the well penetrates the top of the Glorieta-Yeso formation at an unorthodox location in Unit Letter G, and is also unorthodox in Unit Letter F, the productive interval of the wellbore will be at an orthodox location in Unit Letter F. **Exhibit B**. The surface location allows the well to be placed near an existing road. **Exhibit C**. Placing the surface location to the east of the well unit will maximize the productive length of the wellbore.

Due to the well's directional plan, the well encroaches on the SW¼NE¼ and NW¼SE¼ of Section 15. Applicant is the operator of offsetting wells in the Yeso formation, **Exhibit D**, and is

the lessee of the SW $\frac{1}{4}$ NE $\frac{1}{4}$  of Section 15. However, Chesapeake Exploration, LLC owns a working interest in the NW $\frac{1}{4}$ SE $\frac{1}{4}$  of Section 15. **Exhibit E.** Thus, notice of the application has been mailed to Chesapeake. **Exhibit F.**

Please contact me if you need any further information on this application.

Very truly yours,

A handwritten signature in black ink, appearing to read "James Bruce". The signature is fluid and cursive, with the first name "James" being more prominent than the last name "Bruce".

James Bruce

Attorney for Mewbourne Oil Company

DISTRICT I  
1625 N. French Dr., Hobbs, NM 88240  
DISTRICT II  
1301 W. Grand Avenue, Artesia, NM 88210  
DISTRICT III  
1000 Rio Brazos Rd., Aztec, NM 87410  
DISTRICT IV  
1220 S. St. Francis Dr., Santa Fe, NM 87505

State of New Mexico  
Energy, Minerals and Natural Resources Department

Form C-102  
Revised October 15, 2009  
Submit one copy to appropriate  
District Office

OIL CONSERVATION DIVISION  
1220 South St. Francis Dr.  
Santa Fe, New Mexico 87505

WELL LOCATION AND ACREAGE DEDICATION PLAT

☐ AMENDED REPORT

API Number	Pool Code	Pool Name
Property Code	Property Name LIMOUSINE "15EF" FEDERAL	Well Number 1H
OGRID No.	Operator Name MEWBOURNE OIL COMPANY	Elevation 3415'

Surface Location

UL or lot No.	Section	Township	Range	Lot Idn	Feet from the	North/South line	Feet from the	East/West line	County
G	15	20 S	25 E		2290	NORTH	2275	EAST	EDDY

Bottom Hole Location If Different From Surface

UL or lot No.	Section	Township	Range	Lot Idn	Feet from the	North/South line	Feet from the	East/West line	County
E	15	20 S	25 E		2290	NORTH	330	WEST	EDDY

Dedicated Acres	Joint or Infill	Consolidation Code	Order No.
-----------------	-----------------	--------------------	-----------

NO ALLOWABLE WILL BE ASSIGNED TO THIS COMPLETION UNTIL ALL INTERESTS HAVE BEEN CONSOLIDATED  
OR A NON-STANDARD UNIT HAS BEEN APPROVED BY THE DIVISION

<p>SURFACE LOCATION Lat - N 32°34'26.80" Long - W 104°28'15.79" NMSPC- N 572601.004 E 457575.964 (NAD-27)</p>	<p>OPERATOR CERTIFICATION</p> <p>I hereby certify that the information contained herein is true and complete to the best of my knowledge and belief, and that this organization either owns a working interest or unleased mineral interest in the land including the proposed bottom hole location or has a right to drill this well at this location pursuant to a contract with an owner of such a mineral or working interest, or to a voluntary pooling agreement or a compulsory pooling order heretofore entered by the division.</p> <p>Signature _____ Date _____</p> <p>Printed Name _____</p> <p>SURVEYOR CERTIFICATION</p> <p>I hereby certify that the well location shown on this plat was plotted from field notes of actual surveys made by me or under my supervision, and that the same is true and correct to the best of my belief.</p> <p>Date Surveyed _____ Signature _____ Professional Surveyor 7977</p> <p>Seal of Gary L. Jones, Professional Surveyor, No. 13522, State of New Mexico, 1977</p> <p>Certificate No. Gary L. Jones 7977</p> <p>BASIN SURVEYS</p>
---	--

EXHIBIT **A**

# Mewbourne Oil Company

Location: Eddy County, NM  
Field: (Limousine) Sec 15, T20S, R25E  
Facility: Limousine 15 EF Fed No. 1H

Slot: No. 1H SHL  
Well: No. 1H  
Wellbore: No. 1H PWB



## Well Profile Data

Design Comment	MD (ft)	Inc (°)	Az (°)	TVD (ft)	Local N (ft)	Local E (ft)	DLS (°/100ft)	VS (ft)
Tie On	0.00	0.000	271.006	0.00	0.00	0.00	0.00	0.00
EST. KOP	2239.00	0.000	271.006	2239.00	0.00	0.00	0.00	0.00
END OF CURVE	3161.40	92.240	271.006	2811.52	10.45	-595.26	10.00	595.35
No. 1H PBHL	5221.54	92.240	271.006	2731.00	46.60	-2653.51	0.00	2653.91

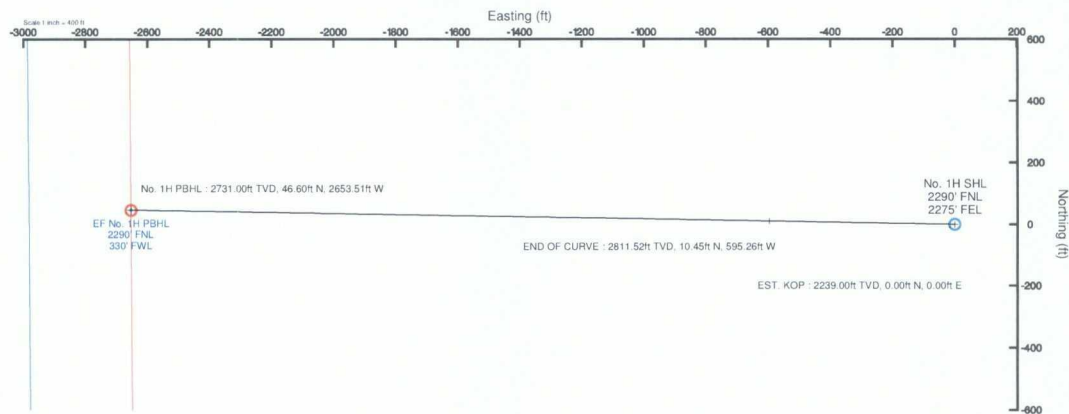

Plot reference wellpath is Prelim\_2

True vertical depths are referenced to Rig 63 on No. 1H SHL (KB)

Measured depths are referenced to Rig 63 on No. 1H SHL (KB)

Rig 63 on No. 1H SHL (KB) to Mean Sea Level: 3429 feet

Mean Sea Level to Mud line (Facility: Limousine 15 EF Fed No. 1H): -3415 feet

Coordinates are in feet referenced to Slot

Grid System: NAD27 / TM New Mexico State Planes, Eastern Zone (3001), US feet

North Reference: Grid north

Scale: True distance

Depths are in feet

Created by: Victor Hernandez on 6/17/2010

EXHIBIT

**B**

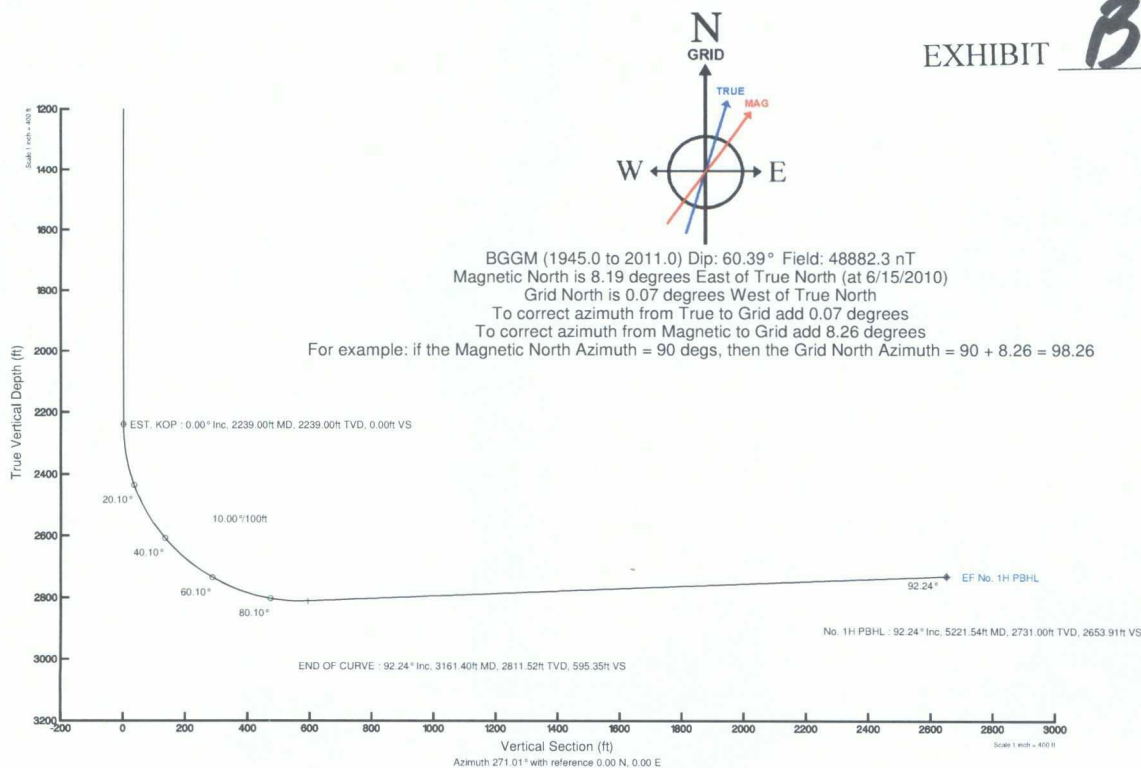

# Planned Wellpath Report

 Mewbourne Oil Company

Prelim\_2  
Page 1 of 3



## REFERENCE WELLPATH IDENTIFICATION

Operator	Mewbourne Oil Company	Slot	No. 1H SHL
Area	Eddy County, NM	Well	No. 1H
Field	(Limousine) Sec 15, T20S, R25E	Wellbore	No. 1H PWB
Facility	Limousine 15 EF Fed No. 1H		

## REPORT SETUP INFORMATION

Projection System	NAD27 / TM New Mexico State Planes, Eastern Zone (3001), US feet	Software System	WellArchitect® 2.0
North Reference	Grid	User	Victor Hernandez
Scale	0.999911	Report Generated	6/17/2010 at 11:36:55 AM
Convergence at slot	0.07° West	Database/Source file	WA_Midland/No. 1H_PWB.xml

## WELLPATH LOCATION

	Local coordinates		Grid coordinates		Geographic coordinates	
	North[ft]	East[ft]	Easting[USft]	Northing[USft]	Latitude	Longitude
Slot Location	0.00	0.00	457575.96	572601.00	32°34'26.801"N	104°28'15.788"W
Facility Reference Pt			457575.96	572601.00	32°34'26.801"N	104°28'15.788"W
Field Reference Pt			457834.80	573900.26	32°34'39.661"N	104°28'12.783"W

## WELLPATH DATUM

Calculation method	Minimum curvature	Rig 63 on No. 1H SHL (KB) to SL	14.00ft
Horizontal Reference Pt	Slot	Rig 63 on No. 1H SHL (KB) to Mean Sea Level	3429.00ft
Vertical Reference Pt	Rig 63 on No. 1H SHL (KB)	SL to Mud Line (Facility)	0.00ft
MD Reference Pt	Rig 63 on No. 1H SHL (KB)	Section Origin	N 0.00, E 0.00 ft
Field Vertical Reference	Mean Sea Level	Section Azimuth	271.01°

# Planned Wellpath Report

 Mewbourne Oil Company

Prelim\_2

Page 2 of 3



## REFERENCE WELLPATH IDENTIFICATION

Operator	Mewbourne Oil Company	Slot	No. 1H SHL
Area	Eddy County, NM	Well	No. 1H
Field	(Limousine) Sec 15, T20S, R25E	Wellbore	No. 1H PWB
Facility	Limousine 15 EF Fed No. 1H		

## WELLPATH DATA (33 stations) † = interpolated/extrapolated station

MD [ft]	Inclination [°]	Azimuth [°]	TVD [ft]	Vert Sect [ft]	North [ft]	East [ft]	Grid East [srv ft]	Grid North [srv ft]	Latitude	Longitude	DLS [°/100ft]	Comments
0.00	0.000	271.006	0.00	0.00	0.00	0.00	457575.96	572601.00	32°34'26.801"N	104°28'15.788"W	0.00	Tie On
2239.00	0.000	271.006	2239.00	0.00	0.00	0.00	457575.96	572601.00	32°34'26.801"N	104°28'15.788"W	0.00	EST. KOP
2339.00†	10.000	271.006	2338.49	8.70	0.15	-8.70	457567.26	572601.16	32°34'26.802"N	104°28'15.890"W	10.00	
2439.00†	20.000	271.006	2434.96	34.55	0.61	-34.55	457541.42	572601.61	32°34'26.806"N	104°28'16.192"W	10.00	
2539.00†	30.000	271.006	2525.48	76.76	1.35	-76.75	457499.22	572602.35	32°34'26.813"N	104°28'16.685"W	10.00	
2639.00†	40.000	271.006	2607.29	134.05	2.35	-134.03	457441.95	572603.36	32°34'26.822"N	104°28'17.355"W	10.00	
2739.00†	50.000	271.006	2677.91	204.67	3.59	-204.64	457371.35	572604.60	32°34'26.834"N	104°28'18.180"W	10.00	
2839.00†	60.000	271.006	2775.20	286.48	5.03	-286.43	457289.56	572606.03	32°34'26.847"N	104°28'19.136"W	10.00	
2939.00†	70.000	271.006	2777.40	376.99	6.62	-376.94	457199.06	572607.62	32°34'26.862"N	104°28'20.193"W	10.00	
3039.00†	80.000	271.006	2803.25	473.46	8.31	-473.39	457102.62	572609.32	32°34'26.877"N	104°28'21.320"W	10.00	
3139.00†	90.000	271.006	2811.96	572.96	10.06	-572.87	457003.15	572611.06	32°34'26.893"N	104°28'22.483"W	10.00	
3161.40	92.240	271.006	2811.52	595.35	10.45	-595.26	456980.76	572611.46	32°34'26.897"N	104°28'22.744"W	10.00	END OF CURVE
3239.00†	92.240	271.006	2808.49	672.89	11.82	-672.79	456903.24	572612.82	32°34'26.909"N	104°28'23.650"W	0.00	
3339.00†	92.240	271.006	2804.58	772.82	13.57	-772.70	456803.34	572614.57	32°34'26.925"N	104°28'24.818"W	0.00	
3439.00†	92.240	271.006	2800.67	872.74	15.32	-872.61	456703.44	572616.33	32°34'26.941"N	104°28'25.985"W	0.00	
3539.00†	92.240	271.006	2796.76	972.66	17.08	-972.51	456603.54	572618.08	32°34'26.957"N	104°28'27.153"W	0.00	
3639.00†	92.240	271.006	2792.85	1072.59	18.83	-1072.42	456503.64	572619.84	32°34'26.973"N	104°28'28.320"W	0.00	
3739.00†	92.240	271.006	2788.94	1172.51	20.59	-1172.33	456403.74	572621.59	32°34'26.989"N	104°28'29.488"W	0.00	
3839.00†	92.240	271.006	2785.04	1272.43	22.34	-1272.24	456303.84	572623.34	32°34'27.005"N	104°28'30.655"W	0.00	
3939.00†	92.240	271.006	2781.13	1372.36	24.10	-1372.15	456203.94	572625.10	32°34'27.021"N	104°28'31.823"W	0.00	
4039.00†	92.240	271.006	2777.22	1472.28	25.85	-1472.05	456104.04	572626.85	32°34'27.038"N	104°28'32.990"W	0.00	
4139.00†	92.240	271.006	2773.31	1572.21	27.61	-1571.96	456004.14	572628.61	32°34'27.054"N	104°28'34.158"W	0.00	
4239.00†	92.240	271.006	2769.40	1672.13	29.36	-1671.87	455904.24	572630.36	32°34'27.070"N	104°28'35.325"W	0.00	
4339.00†	92.240	271.006	2765.49	1772.05	31.12	-1771.78	455804.35	572632.12	32°34'27.086"N	104°28'36.493"W	0.00	
4439.00†	92.240	271.006	2761.59	1871.98	32.87	-1871.69	455704.45	572633.87	32°34'27.102"N	104°28'37.660"W	0.00	
4539.00†	92.240	271.006	2757.68	1971.90	34.62	-1971.60	455604.55	572635.63	32°34'27.118"N	104°28'38.828"W	0.00	
4639.00†	92.240	271.006	2753.77	2071.82	36.38	-2071.50	455504.65	572637.38	32°34'27.134"N	104°28'39.995"W	0.00	
4739.00†	92.240	271.006	2749.86	2171.75	38.13	-2171.41	455404.75	572639.13	32°34'27.150"N	104°28'41.163"W	0.00	
4839.00†	92.240	271.006	2745.95	2271.67	39.89	-2271.32	455304.85	572640.89	32°34'27.166"N	104°28'42.330"W	0.00	
4939.00†	92.240	271.006	2742.04	2371.59	41.64	-2371.23	455204.95	572642.64	32°34'27.182"N	104°28'43.498"W	0.00	

# Planned Wellpath Report

 Mewbourne Oil Company

Prelim\_2  
Page 3 of 3



## REFERENCE WELLPATH IDENTIFICATION

Operator	Mewbourne Oil Company	Slot	No. 1H SHL
Area	Eddy County, NM	Well	No. 1H
Field	(Limousine) Sec 15, T20S, R25E	Wellbore	No. 1H PWB
Facility	Limousine 15 EF Fed No. 1H		

## WELLPATH DATA (33 stations) † = interpolated/extrapolated station

MD [ft]	Inclination [°]	Azimuth [°]	TVD [ft]	Vert Sect [ft]	North [ft]	East [ft]	Grid East [srv ft]	Grid North [srv ft]	Latitude	Longitude	DLS [°/100ft]	Comments
5039.00†	92.240	271.006	2738.13	2471.52	43.40	-2471.14	455105.05	572644.40	32°34'27.198"N	104°28'44.665"W	0.00	
5139.00†	92.240	271.006	2734.23	2571.44	45.15	-2571.04	455005.15	572646.15	32°34'27.214"N	104°28'45.833"W	0.00	
5221.54	92.240	271.006	2731.00†	2653.91	46.60	-2653.51	454922.70	572647.60	32°34'27.227"N	104°28'46.797"W	0.00	No. 1H PBHL

## TARGETS

Name	MD [ft]	TVD [ft]	North [ft]	East [ft]	Grid East [srv ft]	Grid North [srv ft]	Latitude	Longitude	Shape
1) EF No. 1H PBHL	5221.54	2731.00	46.60	-2653.51	454922.70	572647.60	32°34'27.227"N	104°28'46.797"W	point

## SURVEY PROGRAM Ref Wellbore: No. 1H PWB Ref Wellpath: Prelim\_2

Start MD [ft]	End MD [ft]	Positional Uncertainty Model	Log Name/Comment	Wellbore
14.00	5221.54	NaviTrak (Standard)		No. 1H PWB



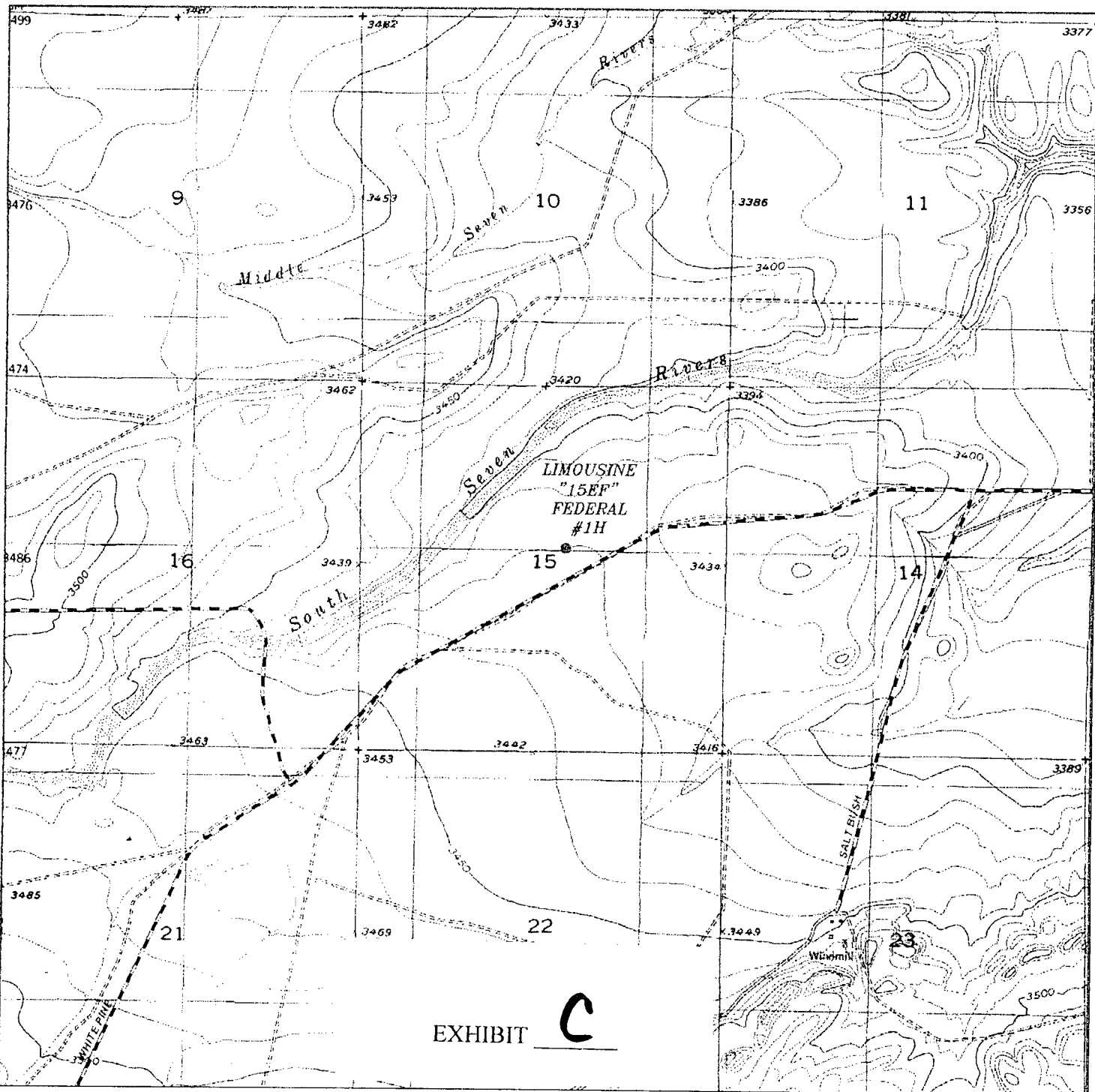

EXHIBIT **C**

LIMOUSINE "15EF" FEDERAL #1H  
 Located 2290' FNL and 2275' FEL  
 Section 15, Township 20 South, Range 25 East,  
 N.M.P.M., Eddy County, New Mexico.

**basin**  
**SURVEYS**  
 focused on excellence  
 in the oilfield

P.O. Box 1786  
 1120 N. West County Rd.  
 Hobbs, New Mexico 88241  
 (575) 393-7316 - Office  
 (575) 392-2206 - Fax  
 basin-surveys.com

W.O. Number: JMS 22522

Survey Date: 03-17-2010

Scale: 1" = 2000'

Date: 03-24-2010



**MEWBOURNE**  
**OIL COMPANY**

**Well File Search - Select API Number to View**

Please select the API Number you wish to view from the list below by clicking the radio button next to the API Number. Then click the "Continue" button to see the thumbnails for the API you selected.

The search results are broken out by groups of 25 on each page. Switching pages can be done by clicking the "Next 25" or "Previous 25" links.

18 Records Found

Displaying Screen 1 of 1

<input type="radio"/>	API Number	ULSTR	Footages
<input type="radio"/>	3001525863	H -15-20S-25E	1755 FNL & 660 FEL
	<b>Well Name &amp; Number:</b> QUICK DRAW 15 No. 001C		
	<b>Operator:</b> MEWBOURNE OIL CO		
<input type="radio"/>	3001531204	E -15-20S-25E	1780 FNL & 660 FWL
	<b>Well Name &amp; Number:</b> OXY LIMOUSINE FEDERAL COM No. 001		
	<b>Operator:</b> OXY USA WTP LIMITED PARTNERSHIP		
<input type="radio"/>	3001536501	B -15-20S-25E	840 FNL & 1650 FEL
	<b>Well Name &amp; Number:</b> QUICK DRAW 15 B No. 001		
	<b>Operator:</b> MEWBOURNE OIL CO		
<input type="radio"/>	3001536530	P -15-20S-25E	330 FSL & 330 FEL
	<b>Well Name &amp; Number:</b> QUICK DRAW 15 P No. 001		
	<b>Operator:</b> MEWBOURNE OIL CO		
<input type="radio"/>	3001536531	J -15-20S-25E	2275 FSL & 2275 FEL
	<b>Well Name &amp; Number:</b> QUICK DRAW 15 J No. 001		
	<b>Operator:</b> MEWBOURNE OIL CO		
<input type="radio"/>	3001536532	I -15-20S-25E	1650 FSL & 330 FEL
	<b>Well Name &amp; Number:</b> QUICK DRAW 15 I No. 001		
	<b>Operator:</b> MEWBOURNE OIL CO		
<input type="radio"/>	3001536533	O -15-20S-25E	990 FSL & 2310 FEL
	<b>Well Name &amp; Number:</b> QUICK DRAW 15 O No. 001		
	<b>Operator:</b> MEWBOURNE OIL CO		
<input type="radio"/>	3001536752	G -15-20S-25E	1650 FNL & 2310 FEL
	<b>Well Name &amp; Number:</b> QUICK DRAW 15 G No. 001		
	<b>Operator:</b> MEWBOURNE OIL CO		
<input type="radio"/>	3001536753	H -15-20S-25E	1650 FNL & 990 FEL
	<b>Well Name &amp; Number:</b> QUICK DRAW 15 H No. 001		
	<b>Operator:</b> MEWBOURNE OIL CO		
<input type="radio"/>	3001536805	A -15-20S-25E	390 FNL & 990 FEL
	<b>Well Name &amp; Number:</b> QUICK DRAW 15 A No. 001		
	<b>Operator:</b> MEWBOURNE OIL CO		
<input type="radio"/>	3001536941	K -15-20S-25E	2210 FSL & 1650 FWL
	<b>Well Name &amp; Number:</b> LIMOUSINE 15 K No. 001		
	<b>Operator:</b> MEWBOURNE OIL CO		
<input type="radio"/>	3001536942	N -15-20S-25E	990 FSL & 1650 FWL
	<b>Well Name &amp; Number:</b> LIMOUSINE 15 N No. 001		
	<b>Operator:</b> MEWBOURNE OIL CO		
	3001537078	D -15-20S-25E	890 FNL & 330 FWL

EXHIBIT



- **Well Name & Number:** LIMOUSINE 15D FEDERAL No. 001  
**Operator:** MEWBOURNE OIL CO
- 3001537079                      C -15-20S-25E                      480 FNL & 1650 FWL  
**Well Name & Number:** LIMOUSINE 15C FEDERAL No. 001  
**Operator:** MEWBOURNE OIL CO
- 3001537121                      L -15-20S-25E                      1650 FSL & 990 FWL  
**Well Name & Number:** LIMOUSINE 15 L No. 001  
**Operator:** MEWBOURNE OIL CO
- 3001537301                      M -15-20S-25E                      900 FSL & 600 FWL  
**Well Name & Number:** LIMOUSINE 15 M No. 001  
**Operator:** MEWBOURNE OIL CO
- 3001537469                      F -15-20S-25E                      2310 FNL & 2310 FWL  
**Well Name & Number:** LIMOUSINE 15 FEDERAL No. 001  
**Operator:** MEWBOURNE OIL CO
- 3001537818                      B -15-20S-25E                      990 FNL & 2010 FEL  
**Well Name & Number:** LIMOUSINE 15 CD FEDERAL COM No. 001  
**Operator:** MEWBOURNE OIL CO

18 Records Found

Displaying Screen 1 of 1

[Continue](#)[Go Back](#)





**JAMES BRUCE**  
ATTORNEY AT LAW

POST OFFICE BOX 1056  
SANTA FE, NEW MEXICO 87504

369 MONTEZUMA, NO. 213  
SANTA FE, NEW MEXICO 87501

(505) 982-2043 (Phone)  
(505) 660-6612 (Cell)  
(505) 982-2151 (Fax)

[jamesbruc@aol.com](mailto:jamesbruc@aol.com)

July 2, 2010

CERTIFIED MAIL – RETURN RECEIPT REQUESTED

Chesapeake Exploration, LLC  
P.O. Box 18496  
Oklahoma City, Oklahoma 73154-0496

Dear Sirs:

Mewbourne Oil Company has filed an application with the New Mexico Oil Conservation Division seeking an unorthodox oil well location in the S½NW¼ of Section 15, Township 20 South, Range 25 East, N.M.P.M., Eddy County, New Mexico. A copy of the application is enclosed. If you object to the application, you must notify the Division in writing no later than 20 days from the date of this letter (the Division's address is 1220 South St. Francis Drive, Santa Fe, New Mexico 87505). Failure to object will preclude you from contesting this matter later.

Very truly yours,

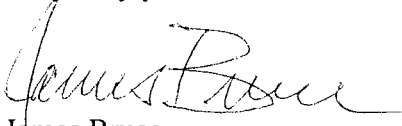

James Bruce

Attorney for Mewbourne Oil Company

EXHIBIT

F