

MAIN OFFICE CCC
RECEIVED
FEB 21 1956

DELHI-TAYLOR OIL CORPORATION
CORRIGAN TOWER
DALLAS 1, TEXAS
February 21, 1956

NWU-166
Due 3/22/56

New Mexico Oil Conservation Commission
P. O. Box 871
Santa Fe, New Mexico

Re: Non-Standard Proration Unit
Blanco Mesaverde Gas Pool
San Juan County, New Mexico

Gentlemen:

OK
In accordance with Oil Conservation Commission Order No. R-128-D, Application is hereby made for administrative approval of a non-standard proration unit whereby 299.24 contiguous surface acres will be allocated to the Delhi-Taylor Florence #26 Well in M Section 25-29N-9W. This acreage is substantially in the form of a rectangle and is a legal one-half section subdivision of the U. S. Public Land Survey. The drilling unit covering this well is the West half of the Section 25 referenced above.

Yours very truly,

DELHI-TAYLOR OIL CORPORATION

Tyson Cleary
Tyson Cleary

cc: El Paso Natural Gas Company
P. O. Box 1492
El Paso, Texas

New Mexico Oil Conservation Comm.
P. O. Box 697
Aztec, New Mexico

Stanolind Oil & Gas Company
Oil and Gas Building
Ft. Worth, Texas

STATE OF TEXAS
COUNTY OF DALLAS

Tyson Cleary says that he is the person who prepared the foregoing letter on behalf of Delhi-Taylor Oil Corporation; that he knows the contents thereof, and that to the best of his knowledge the same is true and correct.

Tyson Cleary

Sworn and Subscribed to before me this 21st day of February, 1956.

Jean C. Jones

JEAN C. JONES
Notary Public, Dallas County, Texas
My Commission Expires June 1, 1957

February 21, 1956

STATE OF TEXAS
COUNTY OF DALLAS

This is to certify that all of the offset operators listed on the attached application have been furnished with copies of this application by registered mail.

DELHI-TAYLOR OIL CORPORATION

By *Tyson Cleary*

Sworn and Subscribed to before me this 21st day of February, 1956.

Jean C. Jones
JEAN C. JONES
Notary Public, Dallas County, Texas
My Commission Expires June 1, 1957

COMPANY DELHI-TAYLOR OIL CORPORATION

Well Name & No. Florence #26 Lease No. SF 080247

Location 990' FROM THE SOUTH LINE AND 990' FROM THE WEST LINE.

Being in NE SW SW

Sec. 25, T29 N., R. 9 W., N.M.P.M.

Ground Elevation

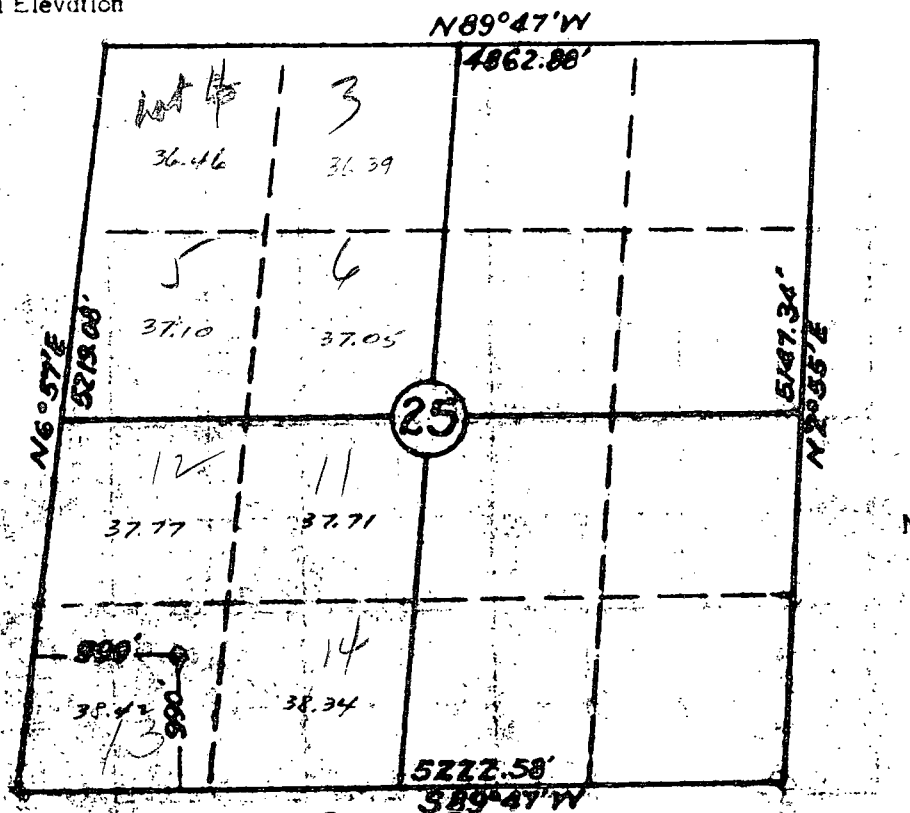

Scale - 4 inches equals 1 mile

Surveyed October 13, 19 54

This is to certify that the above plat was prepared from field notes of actual surveys made by me or under my supervision and that the same are true and correct to the best of my knowledge and belief.



James A. Lewis
Registered Land Surveyor.
James P. Lewis
B. L. Reg. No. 1469

299.24 Acres