

cc-occ-1244
MAN. OFFICE 068
1957 AUG 12 AM 8:46

NWU-205
to be issued 9/11/57
went 8/29/57

BEFORE THE
OIL CONSERVATION COMMISSION
STATE OF NEW MEXICO
SANTA FE

APPLICATION

Comes now J. Felix Hickman and makes application to the Commission for an exception to the provisions of Rule 6 (a) of the pool rules for the South Blanco Pictured Cliffs gas pool as contained in Order No. R-565, ^{Rule 6(b)-6} as amended, by administrative action as provided by Order No. ~~R-614~~ for a non-standard proration unit consisting of Lots 1 and 2 and the South half (S $\frac{1}{2}$) of the Northeast Quarter (NE $\frac{1}{4}$) of Section Five (5), Township 24 North, Range 3 West, N.M.P.M., containing 173.11 acres, more or less, according to the official governmental survey, to be dedicated to his Clark No. 6 Well, and in support thereof would show:

1. That the proposed non-standard proration unit consists of more than 160 acres, the unorthodox size and shape of the tract being due to a variation of the legal subdivision of the United States Public Land Surveys.
2. The proposed non-standard proration unit consists of contiguous quarter quarter sections and lots.
3. The proposed non-standard proration unit lies wholly within a single governmental section.
4. The entire non-standard proration unit may reasonably be presumed to be productive of gas.
5. (a) All interests in the section are under common ownership and applicant has been duly designated as operator

of all lands within said section.

(b) Notice of this application with requests for waivers has been forwarded by registered mail to the following off-set operators:

Skelly Oil Company
P. O. Box 1650
Tulsa, Oklahoma

OK

Magnolia Petroleum Company
P. O. Box 900
Dallas, Texas

OK

Sun Oil Company
P. O. Box 679
Durango, Colorado

OK

Attached hereto and made a part hereof is a plat showing the proposed non-standard proration unit, together with the location of the Clark No. 6 well.

WHEREFORE, applicant prays that the Commission issue its order by administrative action approving said non-standard proration unit.

Respectfully submitted,

J. Felix Hickman
Applicant

KELLAHIN AND FOX
Attorneys at Law
P. O. Box 1713
Santa Fe, New Mexico

By: Jason W. Kellahin

NEW MEXICO
OIL CONSERVATION COMMISSION

Form C-128

Well Location and/or Gas Proration Plat

Date 5-23-1957

Operator J. Felix Hickman

Lease CLARK

N.M. 03011

Well No. 6 Section 5 Township 24 North Range 3 West NMPM

Located 1820 Feet From North Line, 1800 Feet From East Line,

Rio Arriba

County, New Mexico.

G. L. Elevation 7200

Name of Producing Formation Pictured Cliffs Pool

Dedicated Acreage 320

(Note: All distances must be from outer boundaries of Section)

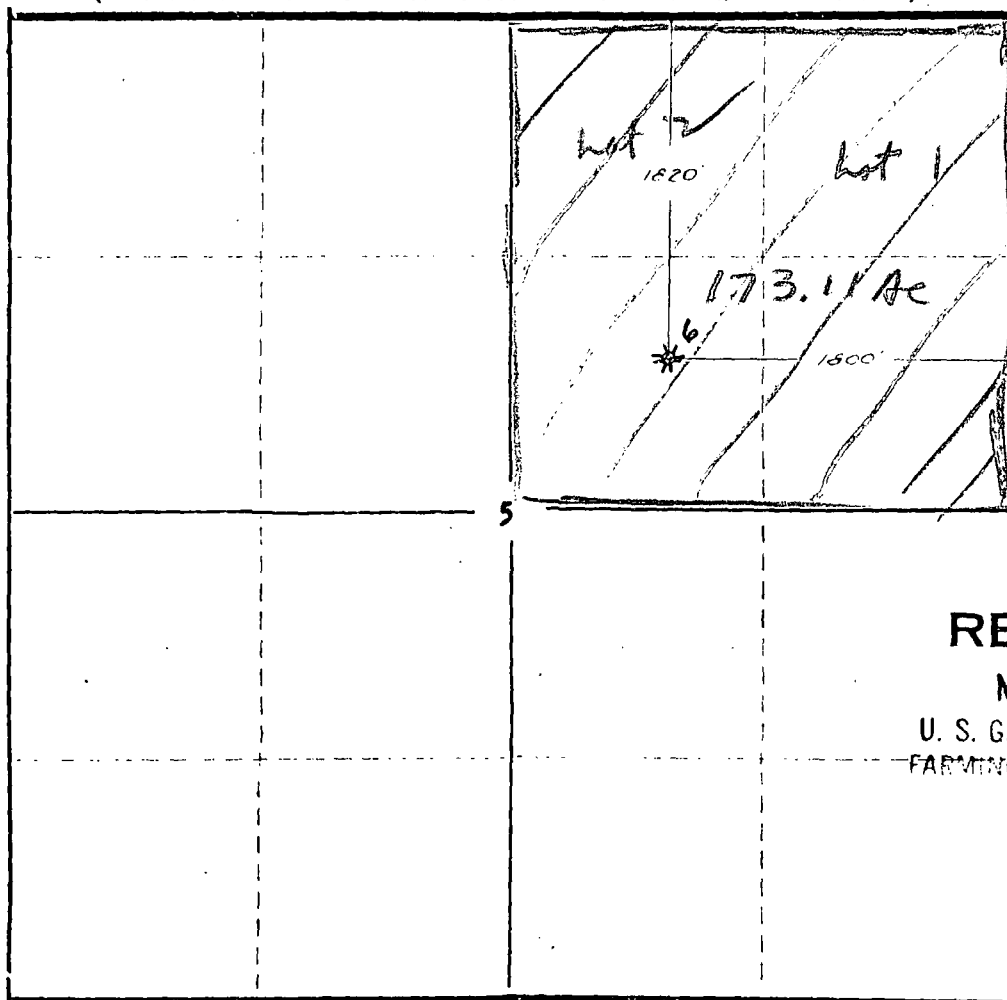

RECEIVED

MAY 24 1957

U. S. GEOLOGICAL SURVEY
FARMINGTON, NEW MEXICO

NOTE

This section of
form is to be
used for gas
wells only.

SCALE: 1"=1000'

1. Is this Well a Dual Comp. ? Yes. No.
2. If the answer to Question 1 is yes, are there any other dually completed wells within the dedicated acreage?
Yes. No.

Name E. Jackson

Position Agent

Representing J. Felix HICKMAN

Address 4115 Avenida La Republica NE.
Albuquerque, N.M.

This is to certify that the above plat was prepared from field notes of actual survey made by me under my supervision and that the facts are true and correct to the best of my knowledge.

Date Surveyed May 16, 1957

Ernest V. Echohawk
Reg. Land Surveyor, N. Mex., Reg. No. 1545

NEW MEXICO
OIL CONSERVATION COMMISSION

Form C-128

Well Location and/or Gas Proration Plat

Date 5-23-1957
N.M. 03011

Operator J. Felix Hickman

Lease CLARK

Well No. 40 Section 5 Township 24 North Range 3 West NMPM

Located 1820 Feet From North Line, 1800 Feet From East Line,

Rio Arriba

County, New Mexico.

G. L. Elevation 7200

Name of Producing Formation PICTURED CLIFFS Pool

Dedicated Acreage 320

(Note: All distances must be from outer boundaries of Section)

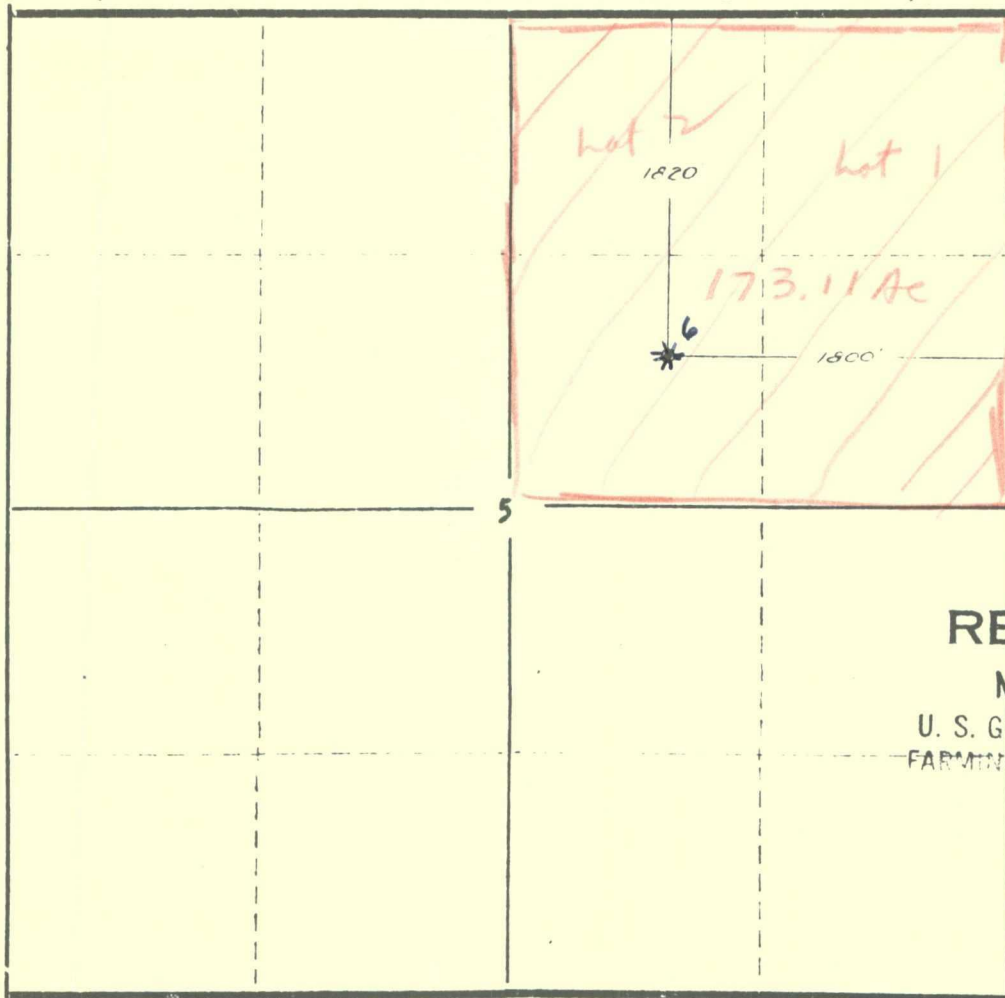

RECEIVED

MAY 24 1957

U. S. GEOLOGICAL SURVEY
FARMINGTON, NEW MEXICO

NOTE

This section of
form is to be
used for gas
wells only.

SCALE: 1" = 1000'

1. Is this Well a Dual Comp. ? Yes No
2. If the answer to Question 1 is yes, are there any other
dually completed wells within the dedicated acreage?

Yes No

Name Ernest V. Echohawk

Position Agent

Representing J. Felix HICKMAN

Address 415 Avenida La Republica NE.
Albuquerque, N.M.

This is to certify that the above plat was prepared
from field notes of actual survey made by me
under my supervision and that the facts are true
correct to the best of my knowledge.

Date Surveyed May 16, 1957

Ernest V. Echohawk

Ernest V. Echohawk
Reg. Land Surveyor, N. Mex., Reg. No. 1545

SUN OIL COMPANY

MAIN OFFICE OCC

COPY

NW 206

1957 AUG 29 AM 8:17

August 27, 1957

The Oil Conservation Commission
State of New Mexico
Santa Fe, New Mexico

Re: Waiver and Consent to Non-
Standard Gas Proration Units
Twp. 24 N., Rge. 3 W.
Rio Arriba County, New Mexico

Gentlemen:

Sun Oil Company does hereby consent to the non-standard proration units proposed by J. Felix Hickman in his Application now before the Oil Conservation Commission, State of New Mexico and described as follows:

Township 24 North, Range 3 West
Section 5: Lots 1 and 2, S $\frac{1}{2}$ NE $\frac{1}{4}$
Containing 173.11 acres, more or less

Township 24 North, Range 3 West
Section 5: Lots 3 and 4, S $\frac{1}{2}$ NW $\frac{1}{4}$
Containing 174.21 acres, more or less

Very truly yours,

SUN OIL COMPANY

By: 

Attorney-in-Fact



MAIN OFFICE OCC

1957 AUG 15 **SKELLY OIL COMPANY**

TULSA 2, OKLAHOMA

PRODUCTION DEPARTMENT
C. L. BLACKSHER, MANAGER

August 13, 1957

J. Felix Hickman
c/o Jason W. Kellahin
P. O. Box 1713
Santa Fe, New Mexico

Dear Sir:

This is to advise that as offset operator we
waive objections to the granting of a nonstandard proration
unit containing 173.11 acres to your Clark No. 6 well in
the South Blanco Pictured Cliffs gas pool.

Yours very truly,

SKELLY OIL COMPANY

George W. Selinger
George W. Selinger

GWS:dc

cc: Mr. P.E. Cosper

JASON W. KELLAHIN
ROBERT E. FOX

KELLAHIN AND FOX
ATTORNEYS AT LAW
54½ EAST SAN FRANCISCO STREET
POST OFFICE BOX 1713
SANTA FE, NEW MEXICO

MAIN OFFICE OCC
TELEPHONE
3-9396
2-2266
1957 AUG 23 AM 8:21

August 22, 1957

New Mexico Oil Conservation
Commission
State Capitol Building
Santa Fe, New Mexico

Re: J. Felix Hickman Clark No. 6 Well
Application for Non-Standard Pro-
ration Unit.

Gentlemen:

We are enclosing herewith Magnolia Petroleum Company's
waiver in connection with the above-captioned appli-
cation for your information.

Very truly yours,

By: *Jason W. Kellahin*

JWK:j
Enc.

MAGNOLIA PETROLEUM COMPANY

A SOCONY MOBIL COMPANY

NATURAL GAS DEPARTMENT

P. O. BOX 900
DALLAS 21, TEXAS
19 August 57

R. D. HANLEY
VICE PRESIDENT AND MANAGER
H. H. BEESON
ASSISTANT MANAGER
J. W. BLACK
ASSISTANT TO MANAGER
H. A. W. KIDD
ASSISTANT TO MANAGER
C. V. EDWARDS, JR.
GENERAL SUPERINTENDENT

Mr. J. Felix Hickman
c/o Mr. Jason W. Kellahin
54¹/₂ East San Francisco Street
Santa Fe, New Mexico

Gentlemen:

J. Felix Hickman #6 Clark,
Application for Non-Standard Proration Unit.

The Magnolia Petroleum Company has no objection to the NE/4 Sec. 5 T24N-R3W being attributed to the J. Felix Hickman #6 Clark well as its proration unit. It is our understanding that this unit is non-standard only that it is an oversized governmental quarter section; as such we hereby waive our right to object to the formation of the proration unit.

Please feel free to use this letter in support of your pending application with the Commission for the designation of the 173.11 acres of the NE/4 Sec. 5 T24N-R3W Rio Arriba County, New Mexico as the proration unit for the J. Felix Hickman #6 Clark.

Yours very truly,

MAGNOLIA PETROLEUM COMPANY

BY: H. H. Beeson
H. H. Beeson

RDMJr:sa

AUG 22 1957