

EXP  
MAIN OFFICE OCC

1958 JUL 14 PM 1:18



# Magnolia Petroleum Company

A Socony Mobil Company

## Legal Department

P. O. BOX 900 • DALLAS 21, TEXAS

9 July 1958

CHARLES B. WALLACE  
GENERAL COUNSEL  
R. T. WILKINSON, JR.  
ASSOCIATE GENERAL COUNSEL  
FRANK C. BOLTON, JR.  
GENERAL ATTORNEY  
WENDELL J. DOGGETT  
JACK E. EARNEST  
SAM H. FIELD  
JAMES T. FITZPATRICK  
ROY C. LEDBETTER  
ROSS MADOLE  
WALLACE G. MALONE  
ROY L. MERRILL  
FLOYD B. PITTS  
WILLIAM S. RICHARDSON  
WILLIAM H. TABB  
JACK VICKREY  
ASSISTANTS

New Mexico Oil Conservation Commission  
P. O. Box 871  
Santa Fe, New Mexico

Attention: Mr. A. L. Porter, Jr., Secretary-Director

Gentlemen:

Application of Magnolia Petroleum Company  
for Approval of a Non-Standard Gas Proration  
Unit for the Jicarilla "C" 2 within the Blanco-  
Mesa Verde Gas Pool, Rio Arriba County, New  
Mexico.

Magnolia Petroleum Company herein applies for administrative ap-  
proval of a non-standard gas proration unit completed in the Blanco-  
Mesa Verde Gas Pool, Rio Arriba County, New Mexico. This well, its  
location, the attributable acreage and its description is as follows:

<u>Well</u>	<u>Location</u>	<u>Acreage</u>	<u>Description</u>
Jicarilla "C" 2	1450 FWL & 990 FSL Sec. 7-26N-3W	288.3	W/2 of Sec. 7 26N-3W

The unit area for this well has previously and inadvertently been  
designated as 320 acres in size on the requisite commission forms  
for its operation. It now appears this proration unit does not  
consist of the 320 acres but rather some area less than 320 acres  
as set out above by reason of its location in a non-standard govern-  
mental section.

Therefore, Magnolia seeks to correct the acreage attribution for this  
well through a request for a non-standard proration unit. Approval  
is sought under the administrative authority granted to the Secretary-  
Director under Rule 1(b) of Section 15 of the Special Rules and  
Regulations for the Blanco-Mesa Verde Gas Pool as set out in Rule 128-D.

287  
Due Aug 13, 1958  
NWU -  
(on waiting  
period)

The following facts indicate that the unit will conform to requirements of Rule 1(b):

1. The unit consists of contiguous quarter-quarter sections.
2. The unit would lie wholly within a governmental section.
3. The unit in its entirety is judged to be reasonably productive of gas.
4. All unit acreage would be within leases held only by Magnolia Petroleum Company.
5. Application for the Mesa Verde formation only.
6. Copies of this application with the request to notify the Commission of any objection have been sent by registered mail to all known offset operators.

*notice*

Plats showing the acreage requested for attribution and the well location are attached and are hereby made a part of this application.

Since the requested unit would comply to requirements of Rule 1(b) of Order 128-D, and other appropriate action has been taken as required by that order, Magnolia Petroleum Company respectfully requests approval for a non-standard gas proration unit for the Jicarilla "C" 2.

Yours very truly,

MAGNOLIA PETROLEUM COMPANY

BY: *Jack Vickrey*  
Jack Vickrey,  
Attorney

DDL:sa

Attch.

cc - Southern Union Gas Company  
Burt Building  
Dallas, Texas

THE STATE OF TEXAS

COUNTY OF DALLAS

On this 10th day of July, 1958, before me personally appeared Jack Vickrey, to me known to be the person who executed the foregoing letter and states that the foregoing statements are true to the best of his knowledge and belief.

IN WITNESS WHEREOF, I have hereunto set my hand and seal on this day and year first above written.

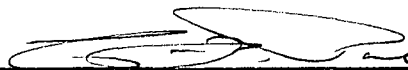
  
\_\_\_\_\_  
Notary Public in and for Dallas County, Texas

My Commission Expires:

6-1-59

**C. F. POE**  
Notary Public  
Dallas County, Texas

NEW MEXICO OIL CONSERVATION COMMISSION  
Well Location and Acreage Dedication Plat

Section A.

Date June 25, 1958

Operator MAGNOLIA PETROLEUM COMPANY Lease JICARILLA "C"  
Well No. 2 Unit Letter        Section 7 Township 26N Range 3W NMPM  
Located 1450 Feet From West Line, 990 Feet From South Line  
County Rio Arriba G. L. Elevation 6884 Dedicated Acreage 288.3 Acres  
Name of Producing Formation Mesa Verde Pool Blanco

1. Is the Operator the only owner\* in the dedicated acreage outlined on the plat below?  
Yes X No       .
2. If the answer to question one is "no," have the interests of all the owners been consolidated by communitization agreement or otherwise? Yes        No       . If answer is "yes," Type of Consolidation
3. If the answer to question two is "no," list all the owners and their respective interests below:

Owner

Land Description

Section B

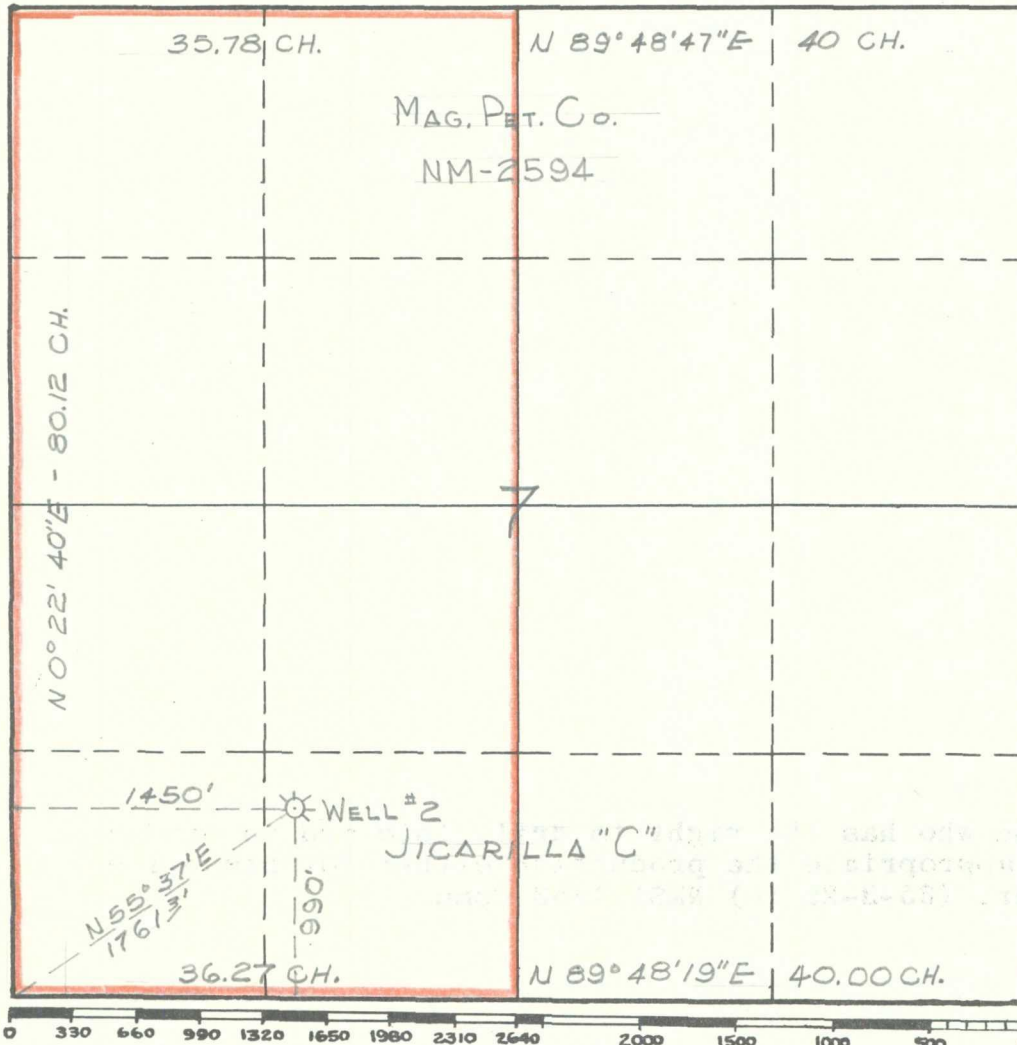

This is to certify that the information in Section A above is true and complete to the best of my knowledge and belief.

MAGNOLIA PETROLEUM COMPANY  
(Operator)

Lee E. Robinson  
(Representative)

Box 2406, Hobbs, New Mexico  
Address

This is to certify that the well location shown on the plat in Section B was plotted from field notes of actual surveys made by me or under my supervision and that the same is true and correct to the best of my knowledge and belief.

Date Surveyed July 26, 1957

Carl E. Turner  
Registered Professional  
Engineer and/or Land Surveyor.

Certificate No. 2490

(See instructions for completing this form on the reverse side)