



Magnolia Petroleum Company

A Socony Mobil Company

Legal Department

P. O. BOX 900 • DALLAS 21, TEXAS

12 November 58

CHARLES B. WALLACE
GENERAL COUNSEL
R. T. WILKINSON, JR.
ASSOCIATE GENERAL COUNSEL
FRANK C. BOLTON, JR.
GENERAL ATTORNEY
WENDELL J. DOGGETT
JACK E. EARNEST
SAM H. FIELD
JAMES T. FITZPATRICK
ROY C. LEDBETTER
ROSS MADOLE
WALLACE G. MALONE
ROY L. MERRILL
FLOYD B. PITTS
WILLIAM S. RICHARDSON
WILLIAM H. TABB
JACK VICKREY
ASSISTANTS

New Mexico Oil Conservation Commission
P. O. Box 871
Santa Fe, New Mexico

Attention: Mr. A. L. Porter, Jr., Secretary-Director

Gentlemen:

Application of Magnolia Petroleum Company
for Approval of a Non-Standard Gas Proration
Unit for the Jicarilla "H" 2 within the
Blanco-Mesa Verde Gas Pool, Rio Arriba
County, New Mexico.

Magnolia Petroleum Company herein applies for administrative approval of a non-standard gas proration unit completed in the Blanco-Mesa Verde Gas Pool, Rio Arriba County, New Mexico. This well, its location, the attributable acreage and its description is as follows:

<u>Well</u>	<u>Location</u>	<u>Acreage</u>	<u>Description</u>
Jicarilla "H" 2	990 FNL & 990 FEL Sec. 2-26N-3W	312.7	E/2 of Sec. 2- 26N-3W

Approval is sought under the administrative authority granted to the Secretary-Director under Rule 1(b) of Section 15 of the Special Rules and Regulations for the Blanco-Mesa Verde Gas Pool as set out in Rule 128-D.

The following facts indicate that the unit will conform to requirements of Rule 1(b):

1. The unit consists of contiguous quarter-quarter sections.
2. The unit would lie wholly within a governmental section.

log in, assign no. 6
write order

1958 NOV 17 AM 8:33
296
MAIN OFFICE OCC

NWU
(waiver)

3. The unit in its entirety is judged to be reasonably productive of gas.
4. All unit acreage would be within leases held only by Magnolia Petroleum Company.
5. Application for the Mesa Verde formation only.
6. All offsetting acreage to the unit are leaseholds of Magnolia Petroleum Company.

Plats showing the acreage requested for attribution and the well location are attached and are hereby made a part of this application.

Since the requested unit would comply to requirements of Rule 1(b) of Order 128-D, and other appropriate action has been taken as required by that order, Magnolia Petroleum Company respectfully requests approval for a non-standard gas proration unit for the Jicarilla "H" 2.

Yours very truly,

MAGNOLIA PETROLEUM COMPANY

BY: 
William S. Richardson
Attorney

DDL:sa
Attch.

NEW MEXICO OIL CONSERVATION COMMISSION

Well Location and Acreage Dedication Plat

Section A.

Date November 3, 1958

Operator Magnolia Petroleum Company Lease Jicarilla "H"
Well No. 2 Unit Letter Section 2 Township 26N Range 3W NMPM
Located 990 Feet From North Line, 990 Feet From East Line
County Rio Arriba G. L. Elevation 7102 Dedicated Acreage 312.68 Acres
Name of Producing Formation Mesa Verde Pool Blanco

1. Is the Operator the only owner* in the dedicated acreage outlined on the plat below?
Yes X No .
2. If the answer to question one is "no," have the interests of all the owners been consolidated by communitization agreement or otherwise? Yes No . If answer is "yes," Type of Consolidation
3. If the answer to question two is "no," list all the owners and their respective interests below:

Owner

Land Description

Section B

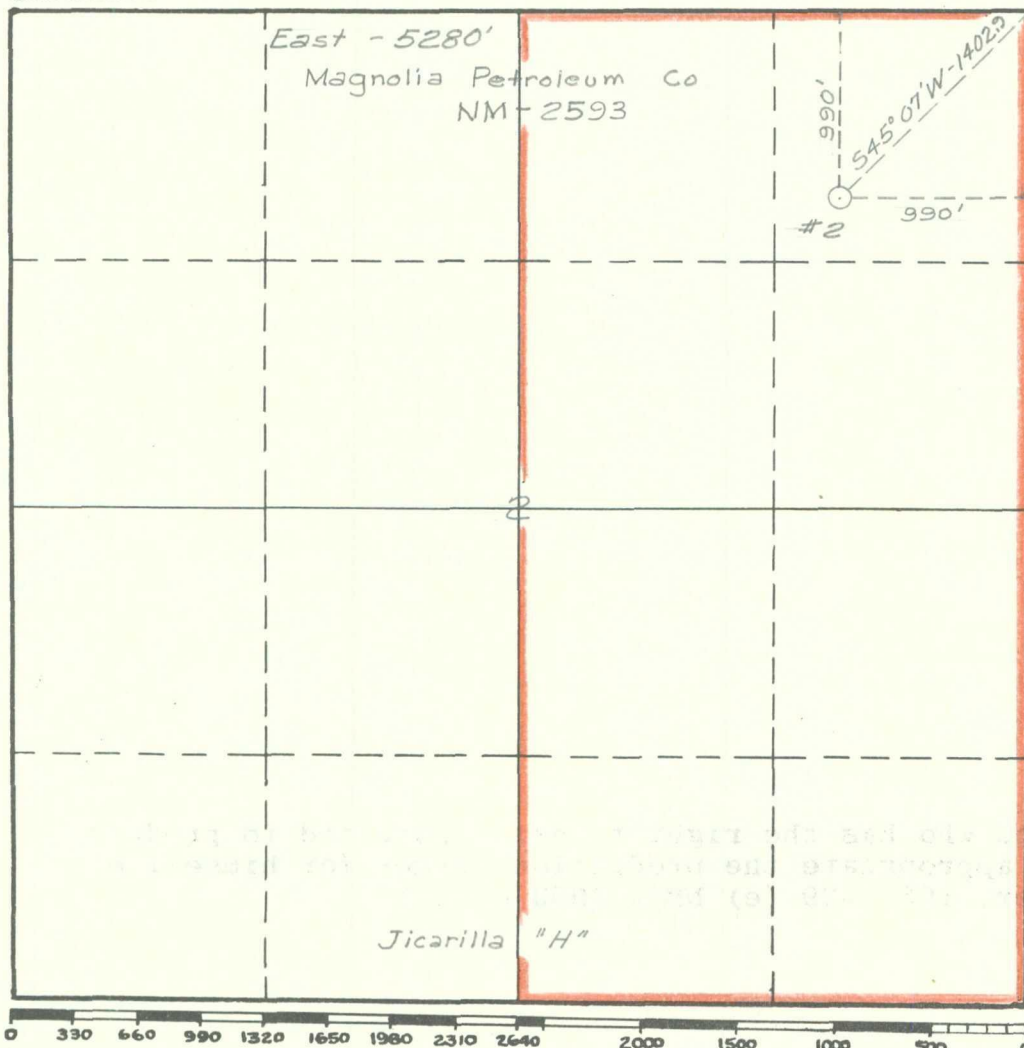

This is to certify that the information in Section A above is true and complete to the best of my knowledge and belief.

Magnolia Petroleum Co.
(Operator)

(Representative)

Box 2406, Hobbs, New Mexico
Address

This is to certify that the well location shown on the plat in Section B was plotted from field notes of actual surveys made by me or under my supervision and that the same is true and correct to the best of my knowledge and belief.

Date Surveyed 9-30-56

W. E. Hall
Registered Professional
Engineer and/or Land Surveyor.

Certificate No. 1415

(See instructions for completing this form on the reverse side)