



*login, assign number &
write order.*

MAIN OFFICE OCC

SKELLY OIL COMPANY

TULSA 2, OKLAHOMA

February 26, 1959

NWU-(oil)-322

PRODUCTION DEPARTMENT
C. L. BLACKSHER, VICE PRESIDENT

Mr. Oliver E. Payne
Oil Conservation Commission
P. O. Box 871
Santa Fe, New Mexico

Dear Sir:

Thank you for your letter of February 23, 1959, in which you have indicated our request for the non-standard gas proration unit is being held for administrative approval, but point out that as to our oil unit, that our application will have to be revised to conform with the requirements of Rule 104 (m).

We do not understand to what respect it has to be amended, since our request of February 18 indicates that the units involved are continuous, part of the same basic lease carrying the same royalty interests and ownership of the unit is common. The plat attached thereto indicates the acreage in each of the Lots 1, 2, 3 and 4, beginning from the right toward the left, and that the well for the oil unit is in approximate center location.

If, however, you desire a certified plat showing the dimensions, we are herewith attaching three copies of same which has already been filed with the Commission. As indicated by our request of February 18, all of the offset operators have been advised. Consequently, we feel that all of the requirements of Rule 104 (m) have been met; and if not, please advise in what regard our request has not met such requirements.

Yours very truly,

George W. Selinger
George W. Selinger

GWS/db

Attachments

Well Location and Acreage Dedication Plat

Date _____

Operator	SKELLY OIL COMPANY			Lease	FARMING		
Well No.	E-2	Unit Letter	B	Section	2	Township	24 NORTH Range 6 WEST, NMPM
Located	764	Feet From	THE NORTH	Line,	1870	Feet From	THE EAST Line
County	RIO ARriba	G. L. Elevation	-			Dedicated Acreage	Acres
Name of Producing Formation					Pool		

Ref: GLO Plat dated 4 Nov. 1882

Owner

(Operator)

(Representative)

(Address)

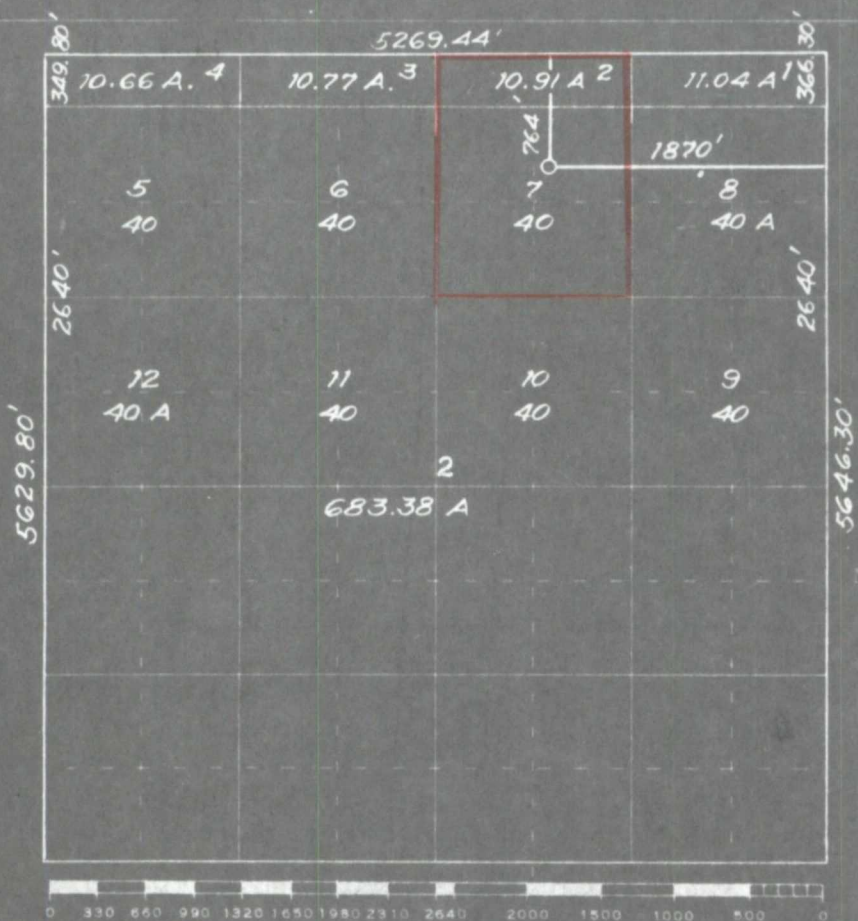

Date Surveyed 28 November 1958

Registered Professional Engineer and/or Land Surveyor
James P. Leese, New Mex. Reg. No. 1463

Oil Unit - 50.91 ac. - Gallup

SCALE 1"=4000'

