



MAIN OFFICE OCC

SKELLY OIL COMPANY

SEP 2 AM 8:25

PRODUCTION DEPARTMENT
C. L. BLACKSHER, VICE PRESIDENT

TULSA 2, OKLAHOMA

September 1, 1959

File: Mexico-Fed "B" Well No. 1

NWU - 330
(waiting period)
Due Oct 2, 1959

New Mexico Oil Conservation Commission
Box 871
Santa Fe, New Mexico

Attention: Mr. A. L. Porter, Jr.

Gentlemen:

Please consider this as an application for administrative approval to assign 192.25 acres to our Mexico-Fed "B" well No. 1 gas well, completed in the Pictured Cliffs, and is located 1190' from the south line and 1840' from the west line of Section 9-28N-10W, San Juan County, New Mexico. Section 9 is an abnormal section due to township correction resulting in additional acreage designated as Lots.

Skelly's Mexico-Fed "B" lease contains 192.25 acres which is described as Lots 2, 3, 4 and SW/4 SE/4 and S/2 SW/4 Section 9-28N-10W. We are attaching a photostat of form C-128, which shows the acreage to be assigned to this well. Also we are attaching a plat showing our lease and offset operators.

By carbon copy of this letter, we are notifying all operators adjoining Section 9, as follows:

El Paso Natural Gas Co., Box 997, Farmington, New Mexico
Kutz Canyon Oil & Gas Co., 631 Guaranty Building, Denver, Colorado
Empire States Drilling Corp., Box 891, Farmington, New Mexico
Pan American Petroleum Corp., Box 1410, Fort Worth, Texas
Southern Union Gas Co., 400 S. Lorena, Farmington, New Mexico

September 1, 1959

It will be appreciated if you will grant administrative approval, in accordance with existing rules and regulations to assign 192.25 acres to our Mexico-Fed "B" well No. 1.

Yours very truly,

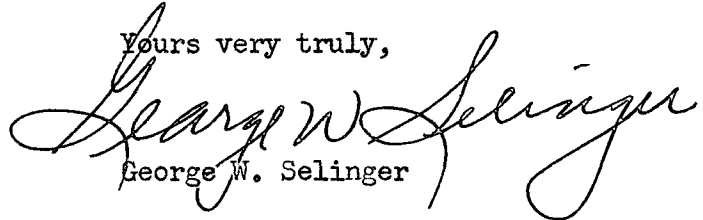
A handwritten signature in cursive script, reading "George W. Selinger". The signature is written in dark ink and is positioned above the printed name.

George W. Selinger

NPM:os

cc: U. S. Geological Survey
Farmington, New Mexico

Mr. P. E. Cospers

NEW MEXICO OIL CONSERVATION COMMISSION

Well Location and Acreage Dedication Plat

Section A.

Date _____

Operator SKELLY OIL COMPANY Lease NEW MEXICO FED
 Well No. B #1 Unit Letter N Section 9 Township 28 NORTH Range 10 WEST NMPM
 Located 1190 Feet From SOUTH Line, 1840 Feet From WEST Line
 County SAN JUAN G. L. Elevation _____ Dedicated Acreage _____ Acres
 Name of Producing Formation _____ Pool _____

1. Is the Operator the only owner in the dedicated acreage outlined on the plat below?
 Yes _____ No _____
2. If the answer to question one is "no", have the interests of all the owners been consolidated by communitization agreement or otherwise? Yes _____ No _____. If answer is "yes", Type of Consolidation. _____
3. If the answer to question two is "no", list all the owners and their respective interests below:

Owner

Land Description

Section B.

Note: All distances must be from outer boundaries of section.

This is to certify that the information
 in Section A above is true and complete
 to the best of my knowledge and belief.

(Operator)

(Representative)

(Address)

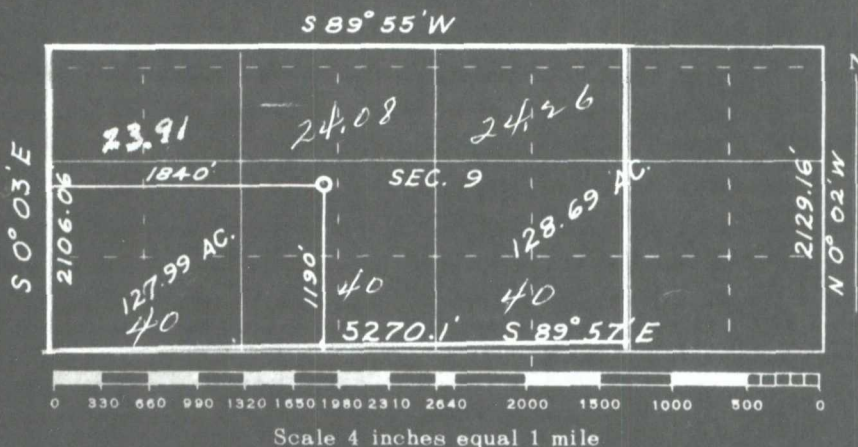

This is to certify that the above plat was prepared from field notes of actual surveys made by me or under my supervision and that the same are true and correct to the best of my knowledge and belief.

Seal)

Date Surveyed 8 July 1959

Farmington, New Mexico

James P. Leese
 Registered Professional Engineer and/or Land Surveyor
 James P. Leese N. Mex. Reg. No. 1463

