

District I
1625 N. French Dr., Hobbs, NM 88240
District II
1301 W. Grand Avenue, Artesia, NM 88210
District III
1000 Rio Brazos Road, Aztec, NM 87410
District IV
1220 S. St. Francis Dr., Santa Fe, NM 87505

State of New Mexico
Energy Minerals and Natural Resources

Oil Conservation Division
1220 South St. Francis Dr.
Santa Fe, NM 87505

RECEIVED

JUL 29 2010

HOBBSOCD

Form C-141
Revised October 10, 2003

Submit 2 Copies to appropriate
District Office in accordance
with Rule 116 on back
side of form

Release Notification and Corrective Action

OPERATOR

☐ Initial Report ☒ Final Report

Name of Company: Arena Resources, Inc.	Contact: Fred Holmes
Address: 2130 W. Bender Blvd. - Hobbs, NM	Telephone No.: 575-738-1739 or 432-631-3757
Facility Name: East Hobbs San Andres Unit #210	Facility Type: Oil Well

Surface Owner:	Mineral Owner:	Lease No.: 30-025-39222
----------------	----------------	-------------------------

LOCATION OF RELEASE

Unit Letter H	Section 30	Township 18S	Range 39E	Feet from the 2590	North/South Line N	Feet from the 460	East/West Line E	County Lea
------------------	---------------	-----------------	--------------	-----------------------	-----------------------	----------------------	---------------------	---------------

Latitude: 32 43' 6.7" Longitude: -103 4' 37.7

NATURE OF RELEASE

Type of Release: Drilling Fluid	Volume of Release: ~10 bbls	Volume Recovered: 0
Source of Release: Drilling Operations	Date and Hour of Occurrence: December 2008	Date and Hour of Discovery: January 2009
Was Immediate Notice Given? <input type="checkbox"/> Yes <input checked="" type="checkbox"/> No <input type="checkbox"/> Not Required	If YES, To Whom?	
By Whom?	Date and Hour:	
Was a Watercourse Reached? <input type="checkbox"/> Yes <input checked="" type="checkbox"/> No	If YES, Volume Impacting the Watercourse.	

If a Watercourse was Impacted, Describe Fully.*:

Describe Cause of Problem and Remedial Action Taken.*: Following the drilling and completion of the well, it was discovered that some drilling fluid had impacted soils underneath the liner of the trench used to set roll-off boxes that were used accumulate drill solids. The impacts were discovered after the drilling rig had moved off site.

Describe Area Affected and Cleanup Action Taken.*: About 1100 cubic yards of impacted soils were excavated and staged on-site prior to soil washing. Soils were sampled at various depth intervals to evaluate the progress of the remediation. Excavation was terminated when chloride concentrations were below action levels.

As per the corrective action plan prepared on July 28, 2009 and submitted to NMOCD, impacted soils were washed in stages using fresh water in a two-chamber pit that was constructed at the site of the original excavation. The soils were periodically sampled for chloride concentrations using a field titration kit. Additionally confirmation samples were analyzed by an independent lab. About 300 cubic yards of the excavated material was judged to be too contaminated to wash, and this material was manifested off-site for disposal. The remaining soils were washed until the chloride concentrations were below action levels. The soils were staged back into the soil washing pit over the pit's base liner and compacted. The excavation was brought up to grade with clean soil.

I hereby certify that the information given above is true and complete to the best of my knowledge and understand that pursuant to NMOCD rules and regulations all operators are required to report and/or file certain release notifications and perform corrective actions for releases which may endanger public health or the environment. The acceptance of a C-141 report by the NMOCD marked as "Final Report" does not relieve the operator of liability should their operations have failed to adequately investigate and remediate contamination that pose a threat to ground water, surface water, human health or the environment. In addition, NMOCD acceptance of a C-141 report does not relieve the operator of responsibility for compliance with any other federal, state, or local laws and/or regulations.

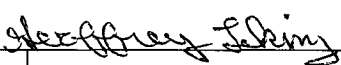
Signature: 	OIL CONSERVATION DIVISION	
Printed Name: Colleen Robinson	Approved by  ENV. ENGINEER: District Supervisor:	
Title: Regulatory Analyst	Approval Date: 08/25/10	Expiration Date: —
E-mail Address: fred@etechenv.com	Conditions of Approval:	Attached <input type="checkbox"/>
Date: 7/21/10	Phone: 432-563-2200	1KP-10-8-2606

* Attach Additional Sheets If Necessary

District I
1625 N. French Dr., Hobbs, NM 88240
District II
1301 W. Grand Avenue, Artesia, NM 88210
District III
1000 Rio Brazos Road, Aztec, NM 87410
District IV
1220 S. St. Francis Dr., Santa Fe, NM 87505

State of New Mexico
Energy Minerals and Natural Resources
Oil Conservation Division
1220 South St. Francis Dr.
Santa Fe, NM 87505

Form C-141
Revised October 10, 2003

Submit 2 Copies to appropriate
District Office in accordance
with Rule 116 on back
side of form

Release Notification and Corrective Action

OPERATOR

☒ Initial Report ☐ Final Report

Name of Company: Arena Resources, Inc.	Contact: Fred Holmes
Address: 2130 W. Bender Blvd. - Hobbs, NM	Telephone No.: 575-738-1739 - 432-631-3757
Facility Name: East Hobbs San Andres Unit #210	Facility Type: Oil Well

Surface Owner: Arena Resources, Inc.	Mineral Owner:	Lease No.: 30-025-39222
--------------------------------------	----------------	-------------------------

LOCATION OF RELEASE

Unit Letter H	Section 30	Township 18S	Range 39E	Feet from the 2590	North/South Line N	Feet from the 460	East/West Line E	County Lea
------------------	---------------	-----------------	--------------	-----------------------	-----------------------	----------------------	---------------------	---------------

Latitude: 32 43' 6.7" Longitude: -103 4' 37.7"

NATURE OF RELEASE

Type of Release: Drilling Fluid	Volume of Release: ~10 BBLS	Volume Recovered: 0
Source of Release: Drilling Operations	Date and Hour of Occurrence: December 2008	Date and Hour of Discovery: April 2009
Was Immediate Notice Given? <input type="checkbox"/> Yes <input checked="" type="checkbox"/> No <input type="checkbox"/> Not Required	If YES, To Whom?	
By Whom?	Date and Hour:	
Was a Watercourse Reached? <input type="checkbox"/> Yes <input checked="" type="checkbox"/> No	If YES, Volume Impacting the Watercourse.	

If a Watercourse was Impacted, Describe Fully.*:

Describe Cause of Problem and Remedial Action Taken.*: Following the drilling and completion of the well, it was discovered that some drilling fluid had impacted soils underneath the liner of the trench used for the roll-off boxes as part of the closed-loop system. Impact was discovered after the liner was removed.

Describe Area Affected and Cleanup Action Taken.*: Soils impacted with chlorides above regulatory action levels were removed from the trench and staged onto plastic. A corrective action plan was developed and submitted to the OCD Hobbs office for approval and implementation. The approved corrective action involved washing the impacted soil with freshwater until the chlorides were below action levels. Water from the soil washing process would be removed and sent to the facility produced water tanks for disposal. Once all of the impacted soils were cleaned, the exposed plastic is removed and the remainder of the trench backfilled with clean fill material.

I hereby certify that the information given above is true and complete to the best of my knowledge and understand that pursuant to NMOCD rules and regulations all operators are required to report and/or file certain release notifications and perform corrective actions for releases which may endanger public health or the environment. The acceptance of a C-141 report by the NMOCD marked as "Final Report" does not relieve the operator of liability should their operations have failed to adequately investigate and remediate contamination that pose a threat to ground water, surface water, human health or the environment. In addition, NMOCD acceptance of a C-141 report does not relieve the operator of responsibility for compliance with any other federal, state, or local laws and/or regulations.

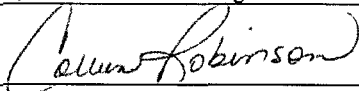
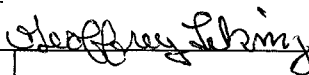
Signature: 	OIL CONSERVATION DIVISION	
Printed Name: Colleen Robinson	Approved by ENV. ENGINEER District Supervisor 	
Title: Regulatory Analyst	Approval Date: 08/25/10	Expiration Date: -
E-mail Address: fred@etechenv.com	Conditions of Approval:	Attached <input type="checkbox"/>
Date: April 16, 2010 Phone: 432-563-2200		IRP-10-8-2606

* Attach Additional Sheets If Necessary

RECEIVED



JUL 29 2010
HOBBSOCD

Remediation Summary Report Form

General Information

This section provides general information about the operator and the site where the spill occurred.

Date: 07/08/10

Client: Arena Resources

Site Name: East Hobbs San Andres Unit #210

County: Lea

State: NM

Site Coordinates Latitude: 32° 43' 6.7"
Longitude: -103° 4' 37.7"

Property Owner: Arena Resources

State Report No.:

Release Description and Assessment

The information below is related to the spill (Date, Type, Cause and Quantity) and the area impacted.

Date of Spill: ~12/1/2008

Type of Spill: ☐ Oil ☐ Produced Water ☐ Condensate ☒ Other (Specify): Drilling Mud (Brine)

Cause of Spill: ☐ Equipment Failure ☐ Valve Failure ☐ Line Rupture ☐ Leaking Tank ☐ Tank Overfill
☒ Other (List): Leak in the liner used as secondary containment for roll-off boxes. The boxes were used as temporary tanks in a closed-loop drilling system. Leaks in the liner allowed brine to infiltrate the soils below the upper and lower trenches that were used to position the boxes.

Other Contributing Factors or Comments:

Quantity Spilled: ~10 bbls. Quantity Recovered: 0 bbls. Total Released: 0 bbls.

Method of Recovery: ☐ Vacuum Truck ☐ Other (Specify):

OCD Notified: ☒ Yes ☐ No C-141 Completed and Submitted: ☒ Yes ☐ No

Spill Area Impacted: ☐ Inside Firewall ☐ On Production Pad ☐ In Pasture ☐ In Cultivated Land
☒ Other (List): Soils under the liner inside the upper and lower trenches.

Total Square Footage Impacted: ~3000

Estimated Depth: 1-7'

Volume (Cu. Yds): ~1100

Other Comments:

Remediation Activity Summary

The following summarizes the activities used to remediate the spill.

The EHSAU 210 was drilled using a closed-loop mud system. The drilling contractor placed roll-off boxes in a two-tier trench to accumulate drill solids. After the rig was removed from the site, some drilling fluids and soil residuals were observed in the trenches (see Photo #1). Visual inspection found several penetrations of the liner. After the liner was removed, initial sampling found chloride levels ranging from 28,000 mg/kg (lower south trench) to 48 mg/kg (upper north and south trenches) and TPH levels below action levels (all samples <10 ppm).

About 1100 cubic yards of impacted soils were excavated and stacked on-site prior to soil washing operations. The excavation was sampled at various depth intervals to evaluate the progress of the remediation. Excavation was terminated when chloride concentrations were below action levels (see Photo #2).

Analytical Summary

Results of analyses following the excavation of the affected soil are as follows:

Sample #	Depth (ft)	Date	TPH C6-C10	TPH C10-C28	Total TPH	Chl
Upper N	0.00	1/20/09	<10	<10	NA	48
Upper S	0.00	1/20/09	<10	<10	NA	48
Lower C	0.00	1/20/09	<10	<10	NA	288
Upper C	1.00	2/11/09	NA	NA	NA	16
Lower N	6.00	2/11/09	NA	NA	NA	32
Lower S*	7.50	3/20/09	NA	NA	NA	32

* This sample was mislabeled as Lower C in the analytical results.

Remediation of Affected Soils

About 800 cubic yards of chloride contaminated soils were remediated on-site using freshwater to dissolve the salt in the soils. About 300 yards of material was judged to be too contaminated to be washed. This material was manifested offsite for disposal.

The soil washing operation was conducted in a two-chamber pit that was constructed at the site of the original excavation (see Figure 1). The soil wash pit was excavated to be about 210' long overall and about 15' wide. The pit was sloped from a depth of about 10' to about 12'. This pit was covered with a bottom liner of 40 mil polyethylene (see Photo #3). A soil retaining wall was constructed inside the trench (see Photo #4) to provide a soil washing chamber about 140' x 15' and a wash water collection chamber about 20' x 15'. The chambers were connected by means of a drain line. A layer of 3" minus gravel was placed in the bottom of the soil wash chamber and the chamber was over lined with geotextile.

Soil was added to the wash cell in batches and mixed with fresh water. The water dissolved the salt in the soils, drained through the geotextile and gravel layer, and was carried via the drain line into the wash water collection pit. Water from the collection pit was pumped out and disposed off along with the produced water from the location. The soils in the wash pit were periodically sampled for chloride concentrations in the field using a HAUC Quantalab ® low range titrator using Standard Method 4500 CIB. This procedure is identical to the analytical procedure used by third-party labs. Confirmation samples were also collected and sent to a third-party lab.

After field samples indicated that the chloride concentration in the washed soils was below 100 mg/kg, additional contaminated soil was added to the wash cell and mixed with the clean soil. Then the entire contents of the cell were again washed with water. The washing and testing procedure was repeated until the mixed soils had a chloride concentration below 100 mg/kg. In this way, all the contaminated soil were staged into the wash cell in batches (except for the most heavily contaminated materials, which were manifested offsite for disposal). A picture of the wash pit after all soil had been added is included (see Photo #5). A tabulation of the analytical results of the soil washing operation is included as Table 1.

Final Site Restoration

After the soil washing operation was complete, the soil level in the wash pit was about 3.5' below grade. The original bottom liner was trimmed and the liner edges were buried in a retaining trench (see Photo #6). The wash chamber was also filled in (see Photo #7). New soil was brought from nearby locations where it had been stockpiled and was used to bring the excavation to grade. Finally, the area was re-graded to establish appropriate elevations (see Photo #8).

Conclusion

A review of the analytical data indicated that the samples collected from the original remediation excavation are within the Oil Conservation Division (OCD) regulatory threshold limits for chlorides. Furthermore, analytical data from the soil washing operation indicated that the affected soils have been effectively remediated to below the OCD regulatory limit for chlorides. These soils were left in-place after

washing and the wash pit liner has also been left in place to limit potential contamination from future spills. Based upon this information it has been determined that remediation of the site is complete. Copies of soil manifests, analytical reports and photographs are attached.

Prepared by:

A handwritten signature in black ink, appearing to read "Paul Holmes". The signature is fluid and cursive, with the first name "Paul" and last name "Holmes" clearly distinguishable.

Environmental Professional
Etech Environmental & Safety Solutions, Inc.



#1 Initial View of upper and lower trenches



#2 Excavation completed, start of wash trench construction

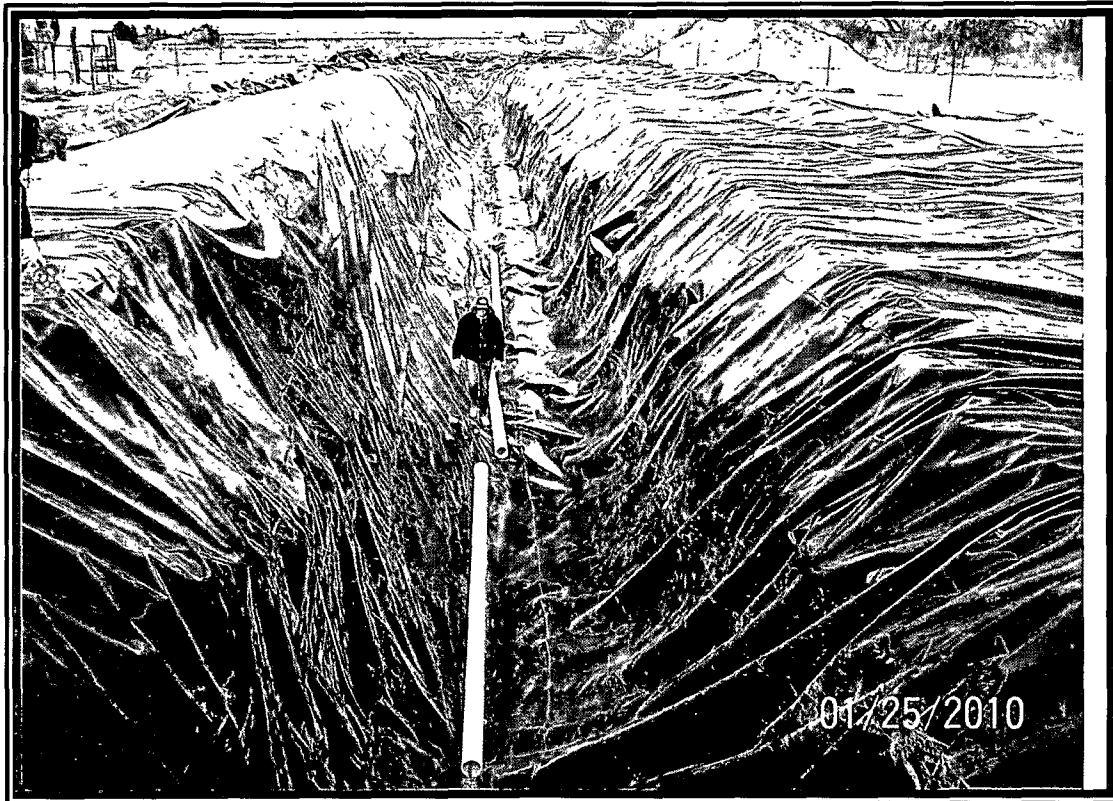

#3 Installation of bottom liner



#4 Retaining wall and drain pipe



#5 Soil wash pit after all soils had been added



#6 Retaining trench used to hold liner edges

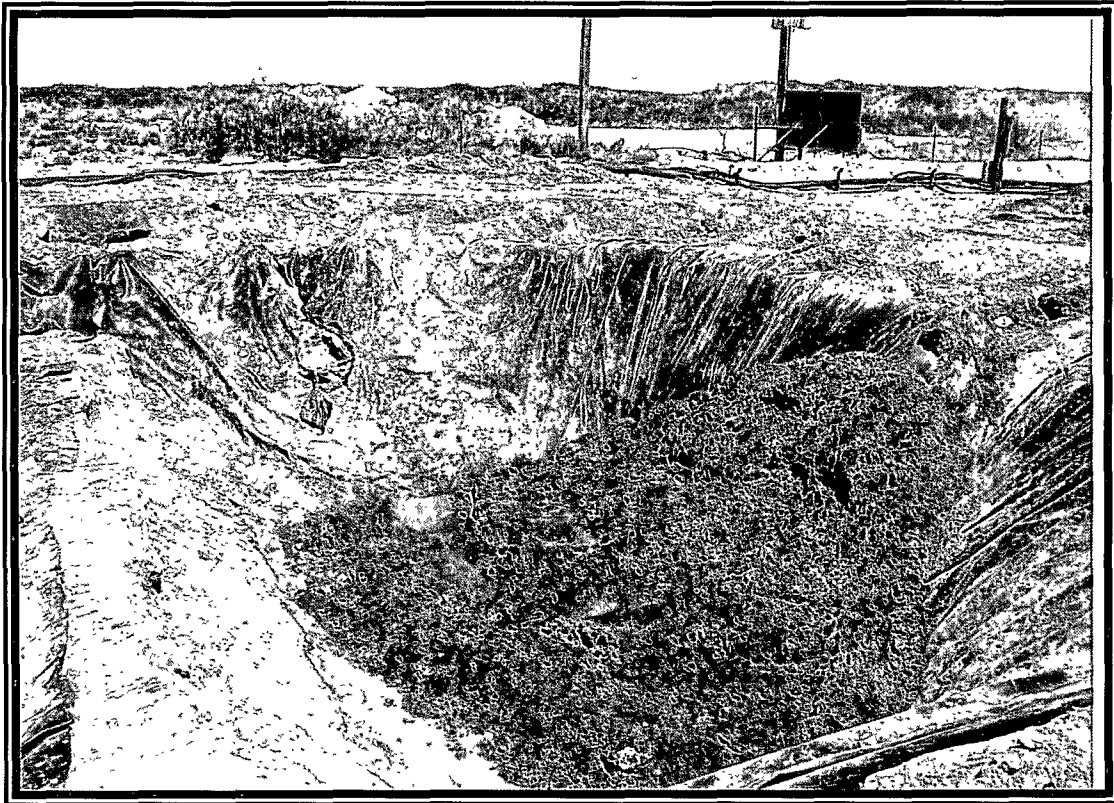

#7 Wash water collection pit partially filled in

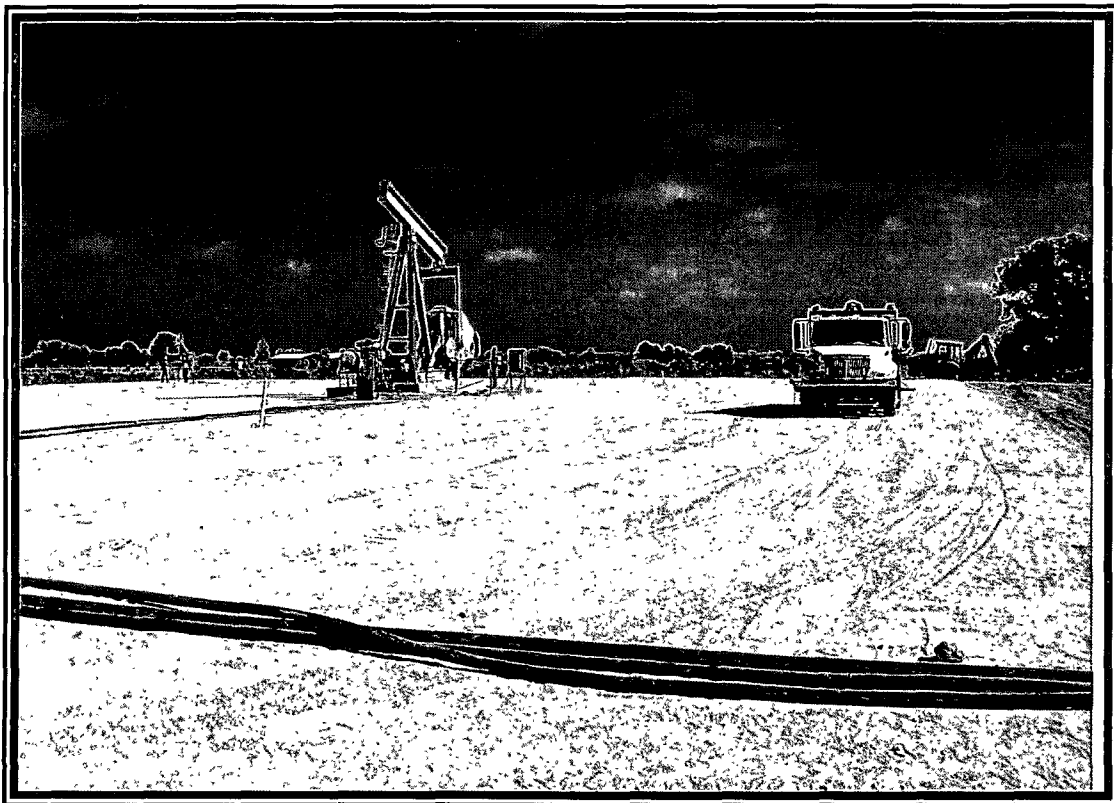

#8 Final view of location after re-grading

Soil Washing System Diagram

(Not to Scale)

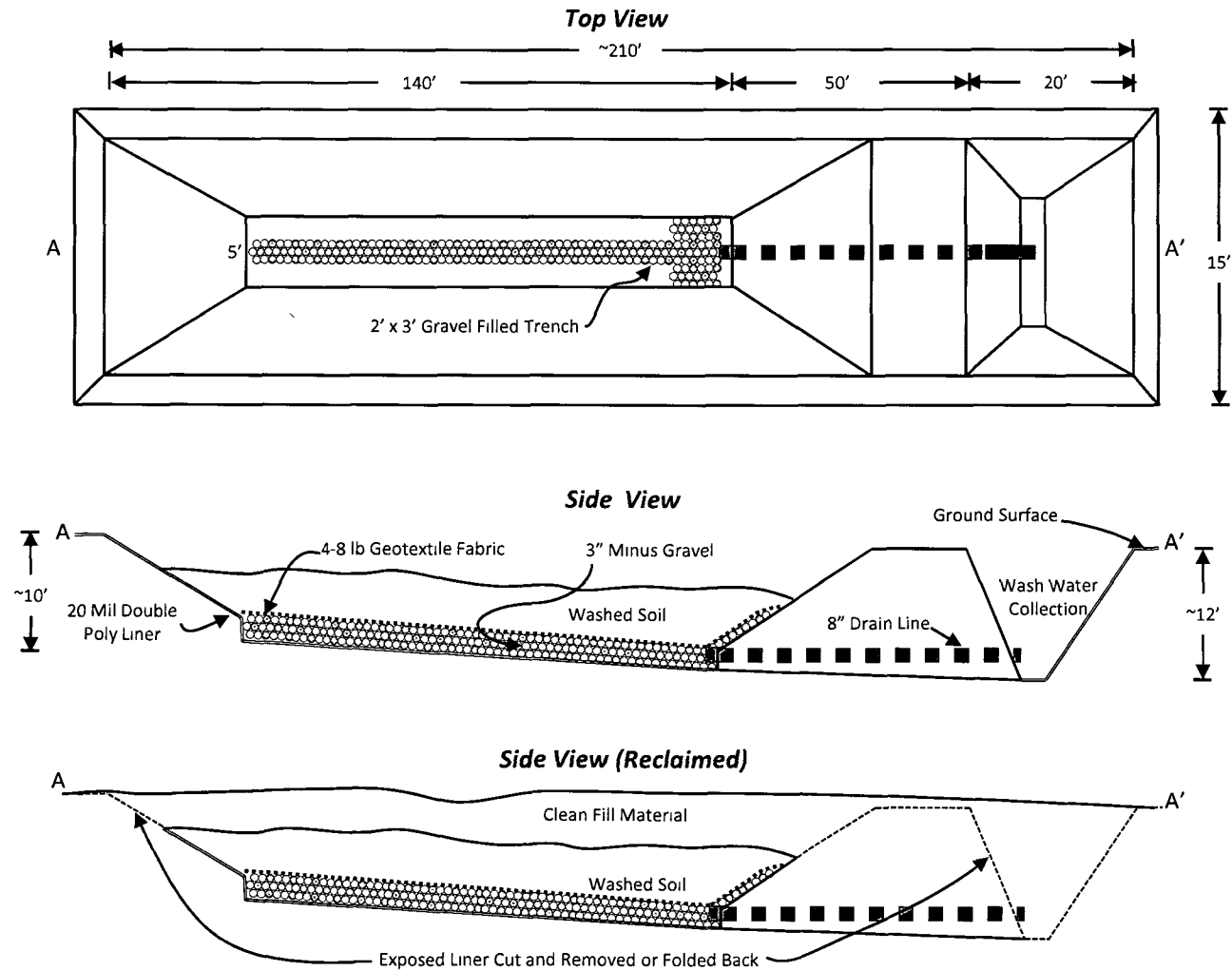

Quantab Chloride Test Strip Analysis Sheet

Date: 7/22/2010 Client: Arena Resources

Site: EHS AU 210 Soil Wash

Project Number: 1973-001

Technician: R. Martin

Strip Lot Number(s): _____

Sample ID	Titration Range	Dilution	Test Strip Result (ppm)	Final Result (ppm)	Notations
2/25/2010		5	3.8	780	
3/4/2010		5	2.8	495	
3/9/2010		5	1.0	<165	Split sample to Cardinal 64 mg/kg
3/11/2010		5	3.8	780	
3/15/2010		5	2.6	445	
3/16/2010		5	0.8	<165	
3/25/2010		5	3.2	600	
4/1/2010		5	5.6	1555	
4/6/2010		5	2.2	355	
4/9/2010		5	0.8	<165	Split sample to Cardinal 96 mg/kg
4/13/2010		5	1.6	235	
4/14/2010		5	1.2	165	
4/19/2010		5	2.2	355	
4/20/2010 AM		5	3.0	545	
4/20/2010 PM		5	2.4	400	
4/23/2010		5	2.0	315	
4/26/2010		5	1.2	165	
4/27/2010		5	6.4	2080	
4/29/2010		5	3.4	655	
5/3/2010		5	3.2	600	
5/4/2010		5	3.6	715	
5/5/2010		5	3.2	600	
5/7/2010		5	2.2	355	
5/10/2010 AM		5	3.6	715	
5/10/2010 PM		5	3.4	655	
5/11/2010 AM		5	2.8	495	
5/11/2010 PM		5	1.8	275	
5/12/10 AM		5	2.2	355	
5/12/10 H2O		5	2.2	355	
5/12/10 PM		5	1.8	275	
5/13/10 AM		5	2.2	355	
5/13/10 PM		5	2.2	355	
5/14/2010		5	2.0	315	
5/17/2010 AM		5	1.2	165	Split sample to Cardinal 256 mg/kg

Titration Range: A= 30-600 B=300-6000 ppm

Soil Sample Volume: 25 Grams

Distilled Water Volume = 100 ml



PHONE (575) 393-2326 • 101 E. MARLAND • HOBBS, NM 88240

ANALYTICAL RESULTS FOR
ETECH ENVIRONMENTAL & SAFETY SOLUTIONS, INC.
ATTN: FRED HOLMES
P.O. BOX 8469
MIDLAND, TX 79708
FAX TO: (432) 563-2213

Receiving Date: 01/20/09
Reporting Date: 01/23/09
Project Owner: NOT GIVEN
Project Name: EHSAU #210
Project Location: NOT GIVEN

Sampling Date: 01/20/09
Sample Type: SOIL
Sample Condition: INTACT
Sample Received By: AB
Analyzed By: AB/HM

LAB NUMBER	SAMPLE ID	GRO	DRO	*Cl ⁻
		(C ₆ -C ₁₀) (mg/kg)	(>C ₁₀ -C ₂₈) (mg/kg)	(mg/kg)
ANALYSIS DATE		01/21/09	01/21/09	01/21/09
UPPER LEVEL				
H16727-1	NORTH	<10.0	<10.0	48
H16727-2	CENTER	<10.0	<10.0	864
H16727-3	SOUTH	<10.0	<10.0	48
LOWER LEVEL				
H16727-4	NORTH	<10.0	<10.0	23,600
H16727-5	CENTER	<10.0	<10.0	288
H16727-6	SOUTH	<10.0	<10.0	28,000
Quality Control		550	581	500
True Value QC		500	500	500
% Recovery		110	116	100
Relative Percent Difference		17.2	2.8	<0.1

METHODS: TPH GRO & DRO: EPA SW-846 8015 M; Cl⁻ : Standard Methods 4500-Cl-B.

*Note: Analyses performed on 1:4 w:v aqueous extracts.

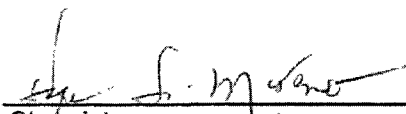
Chemist

01-23-09
Date



101 East Marland, Hobbs, NM 88240

(575) 393-2326 Fax (575) 393-2476

Page ____ of ____

Company Name:						
						BILL TO
Project Manager:						P.O. #:
Address:						Company:
City:						Attn:
Phone #:						Address:
Project #:						City:
Project Name:						State:
Project Location:						Zip:
Sampler Name:						Phone #:
						Fax #:
FOR LAB USE ONLY						
Lab I.D.	Sample I.D.	(G)RABOR (C)OMP.	# CONTAINERS	MATRIX GROUNDWATER WASTEWATER SOIL OIL SLUDGE OTHER :	PRESERV. ACID/BASE: ICE / COOL OTHER :	SAMPLING DATE TIME
H1672-1	Upper Level North Center South			X		1-20-94 1:15pm
-2				X		
-3				X		
H1672-4	Lower Level North Center SOUTH			X		4:20pm
-5				X		
-6				X		

PLEASE NOTE: Liability and Damages: Cardinal's liability and client's exclusive remedy for any claim arising whether based in contract or tort, shall be limited to the amount paid by the client for the services. All claims, including those for negligence and any other cause whatsoever shall be deemed waived unless made in writing and received by Cardinal within 30 days after completion of the applicable service. In no event shall Cardinal be liable for incidental or consequential damages, including without limitation, business interruptions, loss of use, or loss of profits incurred by client, its subsidiaries, affiliates or successors arising out of or related to the performance of services hereunder by Cardinal, regardless of whether such claim is based upon any of the above stated reasons or otherwise.

Sampler Relinquished: <i>Jose Vaughan</i> Relinquished By:		Date: 01/20/09 Time: 3:55p Received By: <i>FCB</i>		Phone Result: <input type="checkbox"/> No Add'l Phone #: Fax Result: <input type="checkbox"/> No Add'l Fax #: REMARKS:	
Delivered By: (Circle One) Sampler - UPS - Bus - Other:		Temp. Sample Condition Cool Intact <input type="checkbox"/> Yes <input checked="" type="checkbox"/> No <input checked="" type="checkbox"/> Yes <input type="checkbox"/> No		CHECKED BY: (Initials) <i>FCB</i>	
Directly under Liner					

† Cardinal cannot accept verbal changes. Please fax written changes to 575-393-2476.



PHONE (575) 393-2326 • 101 E. MARLAND • HOBBS, NM 88240

ANALYTICAL RESULTS FOR
ETECH ENVIRONMENTAL & SAFETY SOLUTIONS, INC.
ATTN: FRED HOLMES
P.O. BOX 8469
MIDLAND, TX 79708
FAX TO: (432) 563-2213

Receiving Date: 02/11/09
Reporting Date: 02/11/09
Project Owner: NOT GIVEN
Project Name: EHS AU #210
Project Location: NOT GIVEN

Analysis Date: 02/11/09
Sampling Date: 02/11/09
Sample Type: SOIL
Sample Condition: INTACT
Sample Received By: CK
Analyzed By: HM

LAB NO.	SAMPLE ID	Cl ⁻ (mg/kg)
UPPER LEVEL		
H16879-1	CENTER	16
LOWER LEVEL		
H16879-2	SOUTH	1,230
H16879-3	NORTH	32
Quality Control		500
True Value QC		500
% Recovery		100
Relative Percent Difference		< 0.1

METHOD: Standard Methods 4500-Cl⁻B

Note: Analyses performed on 1:4 w:v aqueous extracts.

Chemist

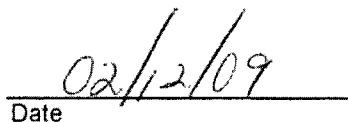
Date

H16879 Etech

PLEASE NOTE: Liability and Damages. Cardinal's liability and client's exclusive remedy for any claim arising, whether based in contract or tort, shall be limited to the amount paid by client for analyses. All claims, including those for negligence and any other cause whatsoever shall be deemed waived unless made in writing and received by Cardinal within thirty (30) days after completion of the applicable service. In no event shall Cardinal be liable for incidental or consequential damages, including, without limitation, business interruptions, loss of use, or loss of profits incurred by client, its subsidiaries, affiliates or successors arising out of or related to the performance of services hereunder by Cardinal, regardless of whether such claim is based upon any of the above-stated reasons or otherwise. Results relate only to the samples identified above. This report shall not be reproduced except in full with written approval of Cardinal Laboratories.



101 East Marland, Hobbs, NM 88240

(505) 393-2326 Fax (505) 393-2476

CHAIN-OF-CUSTODY AND ANALYSIS REQUEST

Page of

† Cardinal cannot accept verbal changes. Please fax written changes to 575-393-2476.

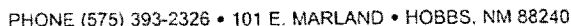

Analysis Date: 03/23/09
Sampling Date: 03/20/09
Sample Type: SOIL
Sample Condition: INTACT
Sample Received By: CK
Analyzed By: HM

Note: Analysis performed on a 1:4 w:v aqueous extract.

Date 03/24/09

PLEASE NOTE: Liability and Damages. Cardinal's liability and client's exclusive remedy for any claim arising, whether based in contract or tort, shall be limited to the amount paid by client for analytical services. All claims, including those for negligence and any other cause whatsoever shall be deemed waived unless made in writing and received by Cardinal within thirty (30) days after completion of the applicable service. In no event shall Cardinal be liable for incidental or consequential damages, including, without limitation, business interruptions, loss of use, or loss of profits incurred by client, its subsidiaries, affiliates or successors arising out of or related to the performance of services hereunder by Cardinal, regardless of whether such claim is based upon any of the above-stated reasons or otherwise. Results relate only to the samples identified above. This report shall not be reproduced except in full with written approval of Cardinal Laboratories.



(505) 393-2326 Fax (505) 393-2476

CHAIN-OF-CUSTODY AND ANALYSIS REQUEST

Page of

[illegible]

† Cardinal cannot accept verbal changes. Please fax written changes to 575-393-2476.



P.O. Box 8469
Midland, TX 79708
Tel: 432-563-2200
Fax: 432-563-2213

Non-Hazardous Waste Manifest

Manifest No: 094-1973-000
(Project No.)

001
(Load No.)

Generator Information

Generator: Arena Resources Contact: Bob Akin
Address: 2130 W. Bender Phone: 575-738-1739
City/State: Hobbs, NM 88240
Property/Lease Name: EHS AU 210 Lease No.: 30-025-39222
County/State: Lea, NM Facility Type: Oil and Gas Production

Waste Information

Description	Quantity	Unit	Waste Code
Chloride Impacted Soil	<u>24</u>	<u>CY</u>	<u>NA</u>

Transporter Information

Transporter: DIVERSIFIED SERVICES I.D. No.:
Address: PO Box 5968 Phone: 397-6437
City/State: Hobbs New Mexico 88241 Truck No.: 3702

Receiving Facility Information

Facility: Sundance Services Phone: 575-394-2511
Address: 1001 6th St. Permit No.:
City/State: Eunice, NM 88231

Certification Statements

Generator: The waste(s) described above is not a hazardous waste pursuant to 40 CFR Part 261 and any applicable state or local regulations based upon process knowledge, and/or analysis, and/or MSDS

Transporter: I certify the waste in quantity above was received by me for shipment to the designated receiving facility.

Receiving Facility: I certify that the designated waste(s) were received via the designated transporter.

Signatures

Generator: Daniel Underwood Title: EW Date: 5-20-10

Transporter: Odessa Underwood Title: driver Date: 5-20-10

Receiving Facility: Sundance Title: Dispatcher Date: 5/20/10



P.O. Box 8469
Midland, TX 79708
Tel: 432-563-2200
Fax: 432-563-2213

Non-Hazardous Waste Manifest

Manifest No: 094-1973-000 - 002
(Project No.) (Load No.)

Generator Information

Generator: Arena Resources Contact: Bob Akin
Address: 2130 W. Bender Phone: 575-738-1739
City/State: Hobbs, NM 88240
Property/Lease Name: EHS AU 210 Lease No.: 30-025-39222
County/State: Lea, NM Facility Type: Oil and Gas Production

Waste Information			
Description	Quantity	Unit	Waste Code
Chloride Impacted Soil	<u>12</u>	<u>CY</u>	<u>NA</u>

Transporter Information

Transporter: DIVERSIFIED TRANS I.D. No.:
Address: PO 5966 Phone: 575-393-2981
City/State: HOBBS, NM Truck No.: 301

Receiving Facility Information

Facility: Sundance Services Phone: 575-394-2511
Address: 1001 6th St. Permit No.:
City/State: Eunice, NM 88231

Certification Statements

Generator: The waste(s) described above is not a hazardous waste pursuant to 40 CFR Part 261 and any applicable state or local regulations based upon process knowledge, and/or analysis, and/or MSDS.

Transporter: I certify the waste in quantity above was received by me for shipment to the designated receiving facility.

Receiving Facility: I certify that the designated waste(s) were received via the designated transporter

Signatures

Generator: Darren Vineris ETECH 5-20-10
Title Date
Transporter: [Signature] Driver 5-20-10
Title Date
Receiving Facility: [Signature] Dispatcher 5/20/10
Title Date

Sundance Services, Inc.

P.O. Box 1737 ★ Eunice, New Mexico 88231

(575) 394-2511

TICKET **N2** 139280

LEASE OPERATOR/SHIPPER/COMPANY:

ARENA RESOURCES

LEASE NAME:

EHSAN 210

TRANSPORTER COMPANY:

DIVERSIFIED TRANS

TIME *8:48* AM/PM

DATE: *5/20*

VEHICLE NO.: *301*

GENERATOR COMPANY

MAN'S NAME:

BOB AKIN

CHARGE TO:

ARENA RESOURCES

RIG NAME
AND NUMBER

TYPE OF MATERIAL

☐ Production Water

☐ Drilling Fluids

☐ Rinsate

☐ Tank Bottoms

☒ Contaminated Soil

☐ Jet Out

☐ Solids

☐ BS&W Content:

☐ Call Out

Description:

0/0

RRC or API #

12 yards

VOLUME OF MATERIAL ☐ BBLs.

:

☒ YARD

:

☐

AS A CONDITION TO SUNDANCE SERVICES, INC.'S ACCEPTANCE OF THE MATERIALS SHIPPED WITH THIS JOB TICKET, OPERATOR/SHIPPER REPRESENTS AND WARRANTS THAT THE WASTE MATERIAL SHIPPED HERewith IS MATERIAL EXEMPT FROM THE RESOURCE CONSERVATION AND RECOVERY ACT OF 1976, AS AMENDED FROM TIME TO TIME, 40 U.S.C. § 6901, et seq., THE NM HEALTH AND SAF. CODE § 361.001 et seq., AND REGULATIONS RELATED THERETO, BY VIRTUE OF THE EXEMPTION AFFORDED DRILLING FLUIDS, PRODUCED WATERS, AND OTHER WASTE ASSOCIATED WITH THE EXPLORATION, DEVELOPMENT OR PRODUCTION OF CRUDE OIL OR NATURAL GAS OR GEOTHERMAL ENERGY.

ALSO AS A CONDITION TO SUNDANCE SERVICES, INC.'S ACCEPTANCE OF THE MATERIALS SHIPPED WITH THIS JOB TICKET, TRANSPORTER REPRESENTS AND WARRANTS THAT ONLY THE MATERIAL DELIVERED BY OPERATOR/SHIPPER TO TRANSPORTER IS NOW DELIVERED BY TRANSPORTER TO SUNDANCE SERVICES, INC.'S FACILITY FOR DISPOSAL.

THIS WILL CERTIFY that the above Transporter loaded the material represented by this Transporter Statement at the above described location, and that it was tendered by the above described shipper. This will certify that no additional materials were added to this load, and that the material was delivered without incident.

DRIVER:

(SIGNATURE)

FACILITY REPRESENTATIVE:

(SIGNATURE)

White - Sundance
Revised 09/09

Canary - Sundance Acct #1

Pink - Transporter

Superior Printing Service, Inc.



P.O. Box 8469
Midland, TX 79708
Tel: 432-563-2200
Fax: 432-563-2213

Non-Hazardous Waste Manifest

Manifest No: 094-1973-000 - 003
(Project No) (Load No)

Generator Information

Generator: Arena Resources Contact: Bob Akin
Address: 2130 W. Bender Phone: 575-738-1739
City/State: Hobbs, NM 88240
Property/Lease Name: EHS AU 210 Lease No.: 30-025-39222
County/State: Lea, NM Facility Type: Oil and Gas Production

Waste Information

Description	Quantity	Unit	Waste Code
Chloride Impacted Soil	<u>20 yd.</u>	CY	NA

Transporter Information

Transporter: DIVERSIFIED TRANS I.D. No.:
Address: PO 5966 Phone: 575-397-6437
City/State: HOBBS, NM Truck No: #3209

Receiving Facility Information

Facility: Sundance Services Phone: 575-394-2511
Address: 1001 6th St. Permit No:
City/State: Eunice, NM 88231

Certification Statements

Generator: The waste(s) described above is not a hazardous waste pursuant to 40 CFR Part 261 and any applicable state or local regulations based upon process knowledge, and or analysis, and/or MSDS.

Transporter: I certify the waste in quantity above was received by me for shipment to the designated receiving facility.

Receiving Facility: I certify that the designated waste(s) were received via the designated transporter

Signatures

Generator: Darren Harris ETECH 5-20-10
Title: Date
Transporter: Jimmy Galvan Driver 5/20/2010
Title: Date
Receiving Facility: [Signature] Dispatcher 5/20/10
Title: Date

Sundance Services, Inc.

P.O. Box 1737 ★ Eunice, New Mexico 88231
(575) 394-2511

TICKET NO. 139278

LEASE OPERATOR/SHIPPER/COMPANY:

ARIMA RESOURCES

LEASE NAME:

EHSAU 210

TRANSPORTER COMPANY:

DIVERSIFIED TRANS

TIME 8:41 AM/PM

DATE: 5/20 VEHICLE NO.:

GENERATOR COMPANY

MAN'S NAME:

Bob Ulin

CHARGE TO:

ARIMA RESOURCES

RIG NAME
AND NUMBER

TYPE OF MATERIAL

☐ Production Water

☐ Drilling Fluids

☐ Rinsate

☐ Tank Bottoms

☒ Contaminated Soil

☐ Jet Out

☐ Solids

☐ BS&W Content: _____

☐ Call Out

Description:

210

RRC or API #

VOLUME OF MATERIAL ☐ BBLs. _____ :

☒ YARD 20 : ☐ _____

AS A CONDITION TO SUNDANCE SERVICES, INC.'S ACCEPTANCE OF THE MATERIALS SHIPPED WITH THIS JOB TICKET, OPERATOR/SHIPPER REPRESENTS AND WARRANTS THAT THE WASTE MATERIAL SHIPPED HERewith IS MATERIAL EXEMPT FROM THE RESOURCE CONSERVATION AND RECOVERY ACT OF 1976, AS AMENDED FROM TIME TO TIME, 40 U.S.C. § 6901 et seq.; THE NM HEALTH AND SAF. CODE § 361.001 et seq., AND REGULATIONS RELATED THERETO; BY VIRTUE OF THE EXEMPTION AFFORDED DRILLING FLUIDS, PRODUCED WATERS, AND OTHER WASTE ASSOCIATED WITH THE EXPLORATION, DEVELOPMENT OR PRODUCTION OF CRUDE OIL OR NATURAL GAS OR GEOTHERMAL ENERGY.

ALSO AS A CONDITION TO SUNDANCE SERVICES, INC.'S ACCEPTANCE OF THE MATERIALS SHIPPED WITH THIS JOB TICKET, TRANSPORTER REPRESENTS AND WARRANTS THAT ONLY THE MATERIAL DELIVERED BY OPERATOR/SHIPPER TO TRANSPORTER IS NOW DELIVERED BY TRANSPORTER TO SUNDANCE SERVICES, INC.'S FACILITY FOR DISPOSAL.

THIS WILL CERTIFY that the above Transporter loaded the material represented by this Transporter Statement at the above described location, and that it was tendered by the above described shipper. This will certify that no additional materials were added to this load, and that the material was delivered without incident.

DRIVER:

(SIGNATURE)

FACILITY REPRESENTATIVE:

(SIGNATURE)

White - Sundance
Revised 09/09

Canary - Sundance Acct #1

Pink - Transporter

Superior Printing Service, Inc.



P.O. Box 8469
Midland, TX 79708
Tel: 432-563-2200
Fax: 432-563-2213

Non-Hazardous Waste Manifest

Manifest No. 094-1973-000 - 004
(Project No.) (Load No.)

Generator Information

Generator: Arena Resources Contact: Bob Akin
Address: 2130 W. Bender Phone: 575-738-1739
City/State: Hobbs, NM 88240
Property/Lease Name: EHS AU 210 Lease No.: 30-025-39222
County/State: Lea, NM Facility Type: Oil and Gas Production

Waste Information

Description	Quantity	Unit	Waste Code
Chloride Impacted Soil	12	CY	NA

Transporter Information

Transporter: DIVERSIFIED TRANS I.D. No.:
Address: PO 5966 Phone: 575-397-6437
City/State: HOBBS, NM Truck No.: 3204

Receiving Facility Information

Facility: Sundance Services Phone: 575-394-2511
Address: 1001 6th St Permit No.:
City/State: Eunice, NM 88231

Certification Statements

Generator: The waste(s) described above is not a hazardous waste pursuant to 40 CFR Part 261 and any applicable state or local regulations based upon process knowledge, and/or analysis, and/or MSDS.

Transporter: I certify the waste in quantity above was received by me for shipment to the designated receiving facility.

Receiving Facility: I certify that the designated waste(s) were received via the designated transporter.

Signatures

Generator	<u>Daniel Humes</u>	<u>BECH</u> Title	<u>5-20-10</u> Date
Transporter	<u>Butterfield</u>	<u>Dir</u> Title	<u>5-20-10</u> Date
Receiving Facility	<u>Ada Sta Cruz</u>	<u>Secretary</u> Title	<u>5-20-10</u> Date

Sundance Services, Inc.

P.O. Box 1737 ★ Eunice, New Mexico 88231
(575) 394-2511

TICKET **NE 139281**

LEASE OPERATOR/SHIPPER/COMPANY:

Arena Resources

LEASE NAME: *EH SAU 210*

TRANSPORTER COMPANY:

E-Tech

TIME *8:48* AM/PM

DATE: *5/20/10* VEHICLE NO.: *3204*

GENERATOR COMPANY
MAN'S NAME:

Bob Akin

CHARGE TO: *Arena Resources*

RIG NAME
AND NUMBER

TYPE OF MATERIAL

☐ Production Water

☐ Drilling Fluids

☐ Rinsate

☐ Tank Bottoms

☐ Contaminated Soil

☐ Jet Out

☐ Solids

☐ BS&W Content: _____

☐ Call Out

Description: *O/D*

RRC or API #

VOLUME OF MATERIAL ☐ BBLs. _____ : ☒ YARD *12* : ☐ _____

AS A CONDITION TO SUNDANCE SERVICES, INC.'S ACCEPTANCE OF THE MATERIALS SHIPPED WITH THIS JOB TICKET, OPERATOR/SHIPPER REPRESENTS AND WARRANTS THAT THE WASTE MATERIAL SHIPPED HERewith IS MATERIAL EXEMPT FROM THE RESOURCE, CONSERVATION AND RECOVERY ACT OF 1976, AS AMENDED FROM TIME TO TIME, 40 U.S.C. § 6901, et seq., THE NM HEALTH AND SAF. CODE § 361.001 et seq., AND REGULATIONS RELATED THERETO, BY VIRTUE OF THE EXEMPTION AFFORDED DRILLING FLUIDS, PRODUCED WATERS, AND OTHER WASTE ASSOCIATED WITH THE EXPLORATION, DEVELOPMENT OR PRODUCTION OF CRUDE OIL OR NATURAL GAS OR GEOTHERMAL ENERGY.

ALSO AS A CONDITION TO SUNDANCE SERVICES, INC.'S ACCEPTANCE OF THE MATERIALS SHIPPED WITH THIS JOB TICKET, TRANSPORTER REPRESENTS AND WARRANTS THAT ONLY THE MATERIAL DELIVERED BY OPERATOR/SHIPPER TO TRANSPORTER IS NOW DELIVERED BY TRANSPORTER TO SUNDANCE SERVICES, INC.'S FACILITY FOR DISPOSAL.

THIS WILL CERTIFY that the above Transporter loaded the material represented by this Transporter Statement at the above described location, and that it was tendered by the above described shipper. This will certify that no additional materials were added to this load, and that the material was delivered without incident.

DRIVER:

(SIGNATURE)

FACILITY REPRESENTATIVE:

(SIGNATURE)

White - Sundance
Revised 09/09

Canary - Sundance Acct #1

Pink - Transporter

Superior Printing Service, Inc.



P.O. Box 8469
Midland, TX 79708
Tel: 432-563-2200
Fax: 432-563-2213

Non-Hazardous Waste Manifest

Manifest No: 094-1973-000

(Project No.)

005
(Load No.)

Generator Information

Generator: Arena Resources

Contact: Bob Akin

Address: 2130 W. Bender

Phone: 575-738-1739

City/State: Hobbs, NM 88240

Property/Lease Name: EHSAU 210

Lease No.: 30-025-39222

County/State: Lea, NM

Facility Type: Oil and Gas Production

Waste Information

Description	Quantity	Unit	Waste Code
Chloride Impacted Soil	12	CY	NA

Transporter Information

Transporter: DIVERSIFIED TRANS

I.D. No.:

Address: PO BOX 5966

Phone: 575-397-6437

City/State: HOBBS, NM

Truck No. 301

Receiving Facility Information

Facility: Sundance Services

Phone: 575-394-2511

Address: 1001 6th St.

Permit No:

City/State: Eunice, NM 88231

Certification Statements

Generator. The waste(s) described above is not a hazardous waste pursuant to 40 CFR Part 261 and any applicable state or local regulations based upon process knowledge, and or analysis, and/or MSDS

Transporter. I certify the waste in quantity above was received by me for shipment to the designated receiving facility.

Receiving Facility. I certify that the designated waste(s) were received via the designated transporter

Signatures

Generator

Darren Harris

eTECH
Title

5-20-10
Date

Transporter

[Signature]

Driver
Title

5-20-10
Date

Receiving Facility

[Signature]

Dispatcher
Title

5-20-10
Date

Sundance Services, Inc.

P.O. Box 1737 ★ Eunice, New Mexico 88231

(575) 394-2511

TICKET NO 133296

LEASE OPERATOR/SHIPPER/COMPANY:

Arana Resources

LEASE NAME:

EHSAU 210

TRANSPORTER COMPANY:

DIVERSIFIED TRANS

TIME 10:25 AM/PM

DATE:

5/20

VEHICLE NO.:

301

GENERATOR COMPANY

MAN'S NAME:

BOB AKINS

CHARGE TO:

Arana Resources

RIG NAME

AND NUMBER

TYPE OF MATERIAL

☐ Production Water

☐ Drilling Fluids

☐ Rinsate

☐ Tank Bottoms

☒ Contaminated Soil

☐ Jet Out

☐ Solids

☐ BS&W Content: _____

☐ Call Out

Description:

0/0

RRC or API #

VOLUME OF MATERIAL ☐ BBLs. _____ :

☒ YARD *12* :

☐ _____

AS A CONDITION TO SUNDANCE SERVICES, INC.'S ACCEPTANCE OF THE MATERIALS SHIPPED WITH THIS JOB TICKET, OPERATOR/SHIPPER REPRESENTS AND WARRANTS THAT THE WASTE MATERIAL SHIPPED HERewith IS MATERIAL EXEMPT FROM THE RESOURCE, CONSERVATION AND RECOVERY ACT OF 1976, AS AMENDED, FROM TIME TO TIME, 40 U.S.C. § 6901, et seq., THE NM HEALTH AND SAF. CODE § 361.001 et seq., AND REGULATIONS RELATED THERETO, BY VIRTUE OF THE EXEMPTION AFFORDED DRILLING FLUIDS, PRODUCED WATERS, AND OTHER WASTE ASSOCIATED WITH THE EXPLORATION, DEVELOPMENT OR PRODUCTION OF CRUDE OIL, OR NATURAL GAS OR GEOTHERMAL ENERGY.

ALSO AS A CONDITION TO SUNDANCE SERVICES, INC.'S ACCEPTANCE OF THE MATERIALS SHIPPED WITH THIS JOB TICKET, TRANSPORTER REPRESENTS AND WARRANTS THAT ONLY THE MATERIAL DELIVERED BY OPERATOR/SHIPPER TO TRANSPORTER IS NOW DELIVERED BY TRANSPORTER TO SUNDANCE SERVICES, INC.'S FACILITY FOR DISPOSAL.

THIS WILL CERTIFY that the above Transporter loaded the material represented by this Transporter Statement at the above described location, and that it was tendered by the above described shipper. This will certify that no additional materials were added to this load, and that the material was delivered without incident.

DRIVER:

(SIGNATURE)

FACILITY REPRESENTATIVE:

(SIGNATURE)

White - Sundance
Revised 09/09

Canary - Sundance Acct #1

Pink - Transporter

Superior Printing Service, Inc.



P.O. Box 8469
Midland, TX 79708
Tel: 432-563-2200
Fax: 432-563-2213

Non-Hazardous Waste Manifest

Manifest No: 094-1973-000 - 006
(Project No.) (Load No.)

Generator Information

Generator: Arena Resources Contact: Bob Akin
Address: 2130 W. Bender Phone: 575-738-1739
City/State: Hobbs, NM 88240
Property/Lease Name: EHS AU 210 Lease No.: 30-025-39222
County/State: Lea, NM Facility Type: Oil and Gas Production

Waste Information

Description	Quantity	Unit	Waste Code
Chloride Impacted Soil	12	CY	NA

Transporter Information

Transporter: DIVERSIFIED TRANS I.D. No.: 575-397-6937
Address: PO BOX 5966 Phone: 575-397-6937
City/State: HOBBES, NM Truck No.: 3204

Receiving Facility Information

Facility: Sundance Services Phone: 575-394-2511
Address: 1001 6th St. Permit No.:
City/State: Eunice, NM 88231

Certification Statements

Generator: The waste(s) described above is not a hazardous waste pursuant to 40 CFR Part 261 and any applicable state or local regulations based upon process knowledge, and/or analysis, and/or MSDS

Transporter: I certify the waste in quantity above was received by me for shipment to the designated receiving facility

Receiving Facility: I certify that the designated waste(s) were received via the designated transporter

Signatures

Generator	<u>Darren Harris</u>	<u>Etech</u> Title	<u>5-20-10</u> Date
Transporter	<u>Butch W. ...</u>	<u>Butch</u> Title	<u>5-2-10</u> Date
Receiving Facility	<u>Sundance Plant</u>	<u>10:27</u> Title	<u>5-20-10</u> Date

Sundance Services, Inc.

P.O. Box 1737 ★ Eunice, New Mexico 88231
(575) 394-2511

TICKET # 139297

LEASE OPERATOR/SHIPPER/COMPANY: Arena Resources

LEASE NAME: EHSAN-210

TRANSPORTER COMPANY: Diversified Trans. TIME 10:20 AM/PM

DATE: 5/20/10 VEHICLE NO.: 3204 GENERATOR COMPANY: Bak Akin
MAN'S NAME: Bak Akin

CHARGE TO: Arena Resources RIG NAME AND NUMBER

TYPE OF MATERIAL

- | | | |
|---|---|-----------------------------------|
| <input type="checkbox"/> Production Water | <input checked="" type="checkbox"/> Drilling Fluids | <input type="checkbox"/> Rinsate |
| <input type="checkbox"/> Tank Bottoms | <input checked="" type="checkbox"/> Contaminated Soil | <input type="checkbox"/> Jet Out |
| <input type="checkbox"/> Solids | <input type="checkbox"/> BS&W Content: _____ | <input type="checkbox"/> Call Out |

Description: old

RRC or API #

VOLUME OF MATERIAL ☐ BBLs. : ☒ YARD 12 : ☐

AS A CONDITION TO SUNDANCE SERVICES, INC.'S ACCEPTANCE OF THE MATERIALS SHIPPED WITH THIS JOB TICKET, OPERATOR/SHIPPER REPRESENTS AND WARRANTS THAT THE WASTE MATERIAL SHIPPED HERewith IS MATERIAL EXEMPT FROM THE RESOURCE CONSERVATION AND RECOVERY ACT OF 1976, AS AMENDED FROM TIME TO TIME, 40 U.S.C. § 6901, et seq., THE NM HEALTH AND SAF. CODE § 361.001 et seq., AND REGULATIONS RELATED THERETO, BY VIRTUE OF THE EXEMPTION AFFORDED DRILLING FLUIDS, PRODUCED WATERS, AND OTHER WASTE ASSOCIATED WITH THE EXPLORATION, DEVELOPMENT OR PRODUCTION OF CRUDE OIL OR NATURAL GAS OR GEOTHERMAL ENERGY.

ALSO AS A CONDITION TO SUNDANCE SERVICES, INC.'S ACCEPTANCE OF THE MATERIALS SHIPPED WITH THIS JOB TICKET, TRANSPORTER REPRESENTS AND WARRANTS THAT ONLY THE MATERIAL DELIVERED BY OPERATOR/SHIPPER TO TRANSPORTER IS NOW DELIVERED BY TRANSPORTER TO SUNDANCE SERVICES, INC.'S FACILITY FOR DISPOSAL.

THIS WILL CERTIFY that the above Transporter loaded the material represented by this Transporter Statement at the above described location, and that it was tendered by the above described shipper. This will certify that no additional materials were added to this load, and that the material was delivered without incident.

DRIVER: B. [Signature]
(SIGNATURE)

FACILITY REPRESENTATIVE: [Signature]
(SIGNATURE)

White - Sundance
Revised 09/09

Canary - Sundance Acct #1

Pink - Transporter

Superior Printing Service, Inc.



P.O. Box 8469
Midland, TX 79708
Tel: 432-563-2200
Fax: 432-563-2213

Non-Hazardous Waste Manifest

Manifest No: 094-1973-000 - 007
(Project No.) (Load No.)

Generator Information

Generator: Arena Resources Contact: Bob Akin
Address: 2130 W. Bender Phone: 575-738-1739
City/State: Hobbs, NM 88240
Property/Lease Name: EHS AU 210 Lease No.: 30-025-39222
County/State: Lea, NM Facility Type: Oil and Gas Production

Waste Information

Description	Quantity	Unit	Waste Code
Chloride Impacted Soil	<u>20</u>	CY	NA

Transporter Information

Transporter: DIVERSIFIED SERVICES I.D. No.:
Address: PO BOX 5966 Phone: 575-397-6437
City/State: HOBBS, NM Truck No.:

Receiving Facility Information

Facility: Sundance Services Phone: 575-394-2511
Address: 1001 6th St. Permit No.:
City/State: Eunice, NM 88231

Certification Statements

Generator. The waste(s) described above is not a hazardous waste pursuant to 40 CFR Part 261 and any applicable state or local regulations based upon process knowledge, and or analysis, and/or MSDS.

Transporter. I certify the waste in quantity above was received by me for shipment to the designated receiving facility.

Receiving Facility. I certify that the designated waste(s) were received via the designated transporter.

Signatures

Generator [Signature] ETECH 5-20-10
Title Date

Transporter [Signature] Driver 5-20-10
Title Date

Receiving Facility [Signature] Dispatcher 5-20-10
Title Date

Sundance Services, Inc.

P.O. Box 1737 ★ Eunice, New Mexico 88231
(575) 394-2511

TICKET NO. 139295

LEASE OPERATOR/SHIPPER/COMPANY: *Arena Resources*

LEASE NAME: *EHS AU 210*

TRANSPORTER COMPANY: *DIVERSIFIED SERVICES*

TIME *10:22* AM/PM

DATE: *5/20* VEHICLE NO.: *3202*

GENERATOR COMPANY

MAN'S NAME: *BOB AKINS*

CHARGE TO:

RIG NAME
AND NUMBER

TYPE OF MATERIAL

☐ Production Water

☐ Drilling Fluids

☐ Rinsate

☐ Tank Bottoms

☒ Contaminated Soil

☐ Jet Out

☐ Solids

☐ BS&W Content: _____

☐ Call Out

Description: *O/D*

RRC or API #

VOLUME OF MATERIAL ☐ BBLs. _____

☒ YARD *20* : ☐ _____

AS A CONDITION TO SUNDANCE SERVICES, INC.'S ACCEPTANCE OF THE MATERIALS SHIPPED WITH THIS JOB TICKET, OPERATOR/SHIPPER REPRESENTS AND WARRANTS THAT THE WASTE MATERIAL SHIPPED HERewith IS MATERIAL EXEMPT FROM THE RESOURCE CONSERVATION AND RECOVERY ACT OF 1976, AS AMENDED FROM TIME TO TIME, 40 U.S.C. § 6901, et seq., THE NM HEALTH AND SAF. CODE § 361.001 et seq., AND REGULATIONS RELATED THERETO, BY VIRTUE OF THE EXEMPTION AFFORDED DRILLING FLUIDS, PRODUCED WATERS, AND OTHER WASTE ASSOCIATED WITH THE EXPLORATION, DEVELOPMENT OR PRODUCTION OF CRUDE OIL OR NATURAL GAS OR GEOTHERMAL ENERGY.

ALSO AS A CONDITION TO SUNDANCE SERVICES, INC.'S ACCEPTANCE OF THE MATERIALS SHIPPED WITH THIS JOB TICKET, TRANSPORTER REPRESENTS AND WARRANTS THAT ONLY THE MATERIAL DELIVERED BY OPERATOR/SHIPPER TO TRANSPORTER IS NOW DELIVERED BY TRANSPORTER TO SUNDANCE SERVICES, INC.'S FACILITY FOR DISPOSAL.

THIS WILL CERTIFY that the above Transporter loaded the material represented by this Transporter Statement at the above described location, and that it was tendered by the above described shipper. This will certify that no additional materials were added to this load, and that the material was delivered without incident.

DRIVER: *[Signature]*

(SIGNATURE)

FACILITY REPRESENTATIVE: *[Signature]*

(SIGNATURE)

White - Sundance
Revised 09/09

Canary - Sundance Acct #1

Pink - Transporter

Superior Printing Service, Inc.



P.O. Box 8469
Midland, TX 79708
Tel. 432-563-2200
Fax: 432-563-2213

Non-Hazardous Waste Manifest

Manifest No: 094-1973-000 - 008
(Project No.) (Load No.)

Generator Information

Generator: Arena Resources Contact: Bob Akin
Address: 2130 W. Bender Phone: 575-738-1739
City/State: Hobbs, NM 88240
Property/Lease Name: EHS AU 210 Lease No: 30-025-39222
County/State: Lea, NM Facility Type: Oil and Gas Production

Waste Information

Description	Quantity	Unit	Waste Code
Chloride Impacted Soil	20	CY	NA

Transporter Information

Transporter: DIVERSIFIED SERVICES I.D. No.:
Address: PO Box 5966 Phone: 575-397-6437
City/State: HOBBS, NM Truck No. #3209

Receiving Facility Information

Facility: Sundance Services Phone: 575-394-2511
Address: 1001 6th St. Permit No:
City/State: Eunice, NM 88231

Certification Statements

Generator: The waste(s) described above is not a hazardous waste pursuant to 40 CFR Part 261 and any applicable state or local regulations based upon process knowledge, and or analysis, and/or MSDS.

Transporter: I certify the waste in quantity above was received by me for shipment to the designated receiving facility.

Receiving Facility: I certify that the designated waste(s) were received via the designated transporter

Signatures

Generator: Darren Unruh ETECH 5-20-10
Title Date
Transporter: Jimmy Galvan Driver 5/20/10
Title Date
Receiving Facility: Dale Dispatcher 5/20/10
Title Date

Sundance Services, Inc.

P.O. Box 1737 ★ Eunice, New Mexico 88231
(575) 394-2511

TICKET 102 139300

LEASE OPERATOR/SHIPPER/COMPANY: Arana Resources

LEASE NAME: EHSAN 210

TRANSPORTER COMPANY: Diversified Services TIME 10:40 AM/PM

DATE: 5/20 VEHICLE NO.: 3209 GENERATOR COMPANY MAN'S NAME: Bob Skins

CHARGE TO: Arana Resources RIG NAME AND NUMBER

TYPE OF MATERIAL

☐ Production Water

☐ Drilling Fluids

☐ Rinsate

☐ Tank Bottoms

☒ Contaminated Soil

☐ Jet Out

☐ Solids

☐ BS&W Content: _____

☐ Call Out

Description: o/p

RRC or API #

VOLUME OF MATERIAL ☐ BBLs. : ☒ YARD 20 : ☐

AS A CONDITION TO SUNDANCE SERVICES, INC.'S ACCEPTANCE OF THE MATERIALS SHIPPED WITH THIS JOB TICKET, OPERATOR/SHIPPER REPRESENTS AND WARRANTS THAT THE WASTE MATERIAL SHIPPED HEREWITH IS MATERIAL EXEMPT FROM THE RESOURCE CONSERVATION AND RECOVERY ACT OF 1976, AS AMENDED FROM TIME TO TIME, 40 U.S.C. § 6901 et seq., THE NM HEALTH AND SAF. CODE § 361.001 et seq., AND REGULATIONS RELATED THERETO, BY VIRTUE OF THE EXEMPTION AFFORDED DRILLING FLUIDS, PRODUCED WATERS, AND OTHER WASTE ASSOCIATED WITH THE EXPLORATION, DEVELOPMENT OR PRODUCTION OF CRUDE OIL OR NATURAL GAS OR GEOTHERMAL ENERGY.

ALSO AS A CONDITION TO SUNDANCE SERVICES, INC.'S ACCEPTANCE OF THE MATERIALS SHIPPED WITH THIS JOB TICKET, TRANSPORTER REPRESENTS AND WARRANTS THAT ONLY THE MATERIAL DELIVERED BY OPERATOR/SHIPPER TO TRANSPORTER IS NOW DELIVERED BY TRANSPORTER TO SUNDANCE SERVICES, INC.'S FACILITY FOR DISPOSAL.

THIS WILL CERTIFY that the above Transporter loaded the material represented by this Transporter Statement at the above described location, and that it was tendered by the above described shipper. This will certify that no additional materials were added to this load, and that the material was delivered without incident.

DRIVER: [Signature]
(SIGNATURE)

FACILITY REPRESENTATIVE: [Signature]
(SIGNATURE)

White - Sundance
Revised 09/09

Canary - Sundance Acct #1

Pink - Transporter

Superior Printing Service, Inc.



P.O. Box 8469
Midland, TX 79708
Tel: 432-563-2200
Fax: 432-563-2213

Non-Hazardous Waste Manifest

Manifest No: 094-1973-000 - 009
(Project No.) (Load No.)

Generator Information

Generator: Arena Resources Contact: Bob Akin
Address: 2130 W. Bender Phone: 575-738-1739
City/State: Hobbs, NM 88240
Property/Lease Name: EHS AU 210 Lease No.: 30-025-39222
County/State: Lea, NM Facility Type: Oil and Gas Production

Waste Information			
Description	Quantity	Unit	Waste Code
Chloride Impacted Soil	<u>12</u>	CY	NA

Transporter Information

Transporter: DIVERSIFIED SERVICES I.D. No.:
Address: PO BOX 5966 Phone: 575-397-6437
City/State: HOBBS, NM Truck No.: 301

Receiving Facility Information

Facility: Sundance Services Phone: 575-394-2511
Address: 1001 6th St. Permit No:
City/State: Eunice, NM 88231

Certification Statements

Generator: The waste(s) described above is not a hazardous waste pursuant to 40 CFR Part 261 and any applicable state or local regulations based upon process knowledge, and or analysis, and/or MSDS.

Transporter: I certify the waste in quantity above was received by me for shipment to the designated receiving facility.

Receiving Facility: I certify that the designated waste(s) were received via the designated transporter

Signatures

Generator	<u>Darren Hance</u>	<u>E+TECH</u>	<u>5-20-10</u>
		Title	Date
Transporter	<u>[Signature]</u>	<u>Driver</u>	<u>5-22-10</u>
		Title	Date
Receiving Facility	<u>Sundance Plant</u>	<u>12:01</u>	<u>5-20-10</u>
	<u>Ada Sta Cruz</u>	Title	Date

Sundance Services, Inc.

P.O. Box 1737 ★ Eunice, New Mexico 88231

(575) 394-2511

TICKET # **179211**

LEASE OPERATOR/SHIPPER/COMPANY:

Arena Resources

LEASE NAME:

ENSAU-210

TRANSPORTER COMPANY:

Diversified Services

TIME *11:59* (AM/PM)

DATE: *5/20/10* VEHICLE NO.:

301

GENERATOR COMPANY:

MAN'S NAME:

Bob Allen

CHARGE TO:

Arena Resources

RIG NAME
AND NUMBER

TYPE OF MATERIAL

☐ Production Water

☐ Drilling Fluids

☐ Rinsate

☐ Tank Bottoms

☒ Contaminated Soil

☐ Jet Out

☐ Solids

☐ BS&W Content: _____

☐ Call Out

Description: *O/D*

RRC or API #

VOLUME OF MATERIAL ☐ BBLs. _____ :

☒ YARD *12* :

☐ _____

AS A CONDITION TO SUNDANCE SERVICES, INC.'S ACCEPTANCE OF THE MATERIALS SHIPPED WITH THIS JOB TICKET, OPERATOR/SHIPPER REPRESENTS AND WARRANTS THAT THE WASTE MATERIAL SHIPPED HEREWITH IS MATERIAL EXEMPT FROM THE RESOURCE, CONSERVATION AND RECOVERY ACT OF 1976, AS AMENDED FROM TIME TO TIME, 40 U.S.C. § 6901, et seq., THE NM HEALTH AND SAF. CODE § 361.001 et seq., AND REGULATIONS RELATED THERETO, BY VIRTUE OF THE EXEMPTION AFFORDED DRILLING FLUIDS, PRODUCED WATERS, AND OTHER WASTE ASSOCIATED WITH THE EXPLORATION, DEVELOPMENT OR PRODUCTION OF CRUDE OIL, OR NATURAL GAS OR GEOTHERMAL ENERGY.

ALSO AS A CONDITION TO SUNDANCE SERVICES, INC.'S ACCEPTANCE OF THE MATERIALS SHIPPED WITH THIS JOB TICKET, TRANSPORTER REPRESENTS AND WARRANTS THAT ONLY THE MATERIAL DELIVERED BY OPERATOR/SHIPPER TO TRANSPORTER IS NOW DELIVERED BY TRANSPORTER TO SUNDANCE SERVICES, INC.'S FACILITY FOR DISPOSAL.

THIS WILL CERTIFY that the above Transporter loaded the material represented by this Transporter Statement at the above described location, and that it was tendered by the above described shipper. This will certify that no additional materials were added to this load, and that the material was delivered without incident.

DRIVER: _____

(SIGNATURE)

FACILITY REPRESENTATIVE: _____

(SIGNATURE)

White - Sundance
Revised 09/09

Canary - Sundance Acct #1

Pink - Transporter

Superior Printing Service, Inc.



P.O. Box 8469
Midland, TX 79708
Tel: 432-563-2200
Fax: 432-563-2213

Non-Hazardous Waste Manifest

Manifest No: 094-1973-000

(Project No.)

010

(Load No.)

Generator Information

Generator: Arena Resources

Contact: Bob Akin

Address: 2130 W. Bender

Phone: 575-738-1739

City/State: Hobbs, NM 88240

Property/Lease Name: EHSAU 210

Lease No.: 30-025-39222

County/State: Lea, NM

Facility Type: Oil and Gas Production

Waste Information

Description	Quantity	Unit	Waste Code
Chloride Impacted Soil	20	CY	NA

Transporter Information

Transporter: DIVERSIFIED SERVICES

I.D. No:

Address: PO Box 5966

Phone: 575-397-6437

City/State: HOBBS, NM

Truck No:

Receiving Facility Information

Facility: Sundance Services

Phone: 575-394-2511

Address: 1001 6th St.

Permit No:

City/State: Eunice, NM 88231

Certification Statements

Generator: The waste(s) described above is not a hazardous waste pursuant to 40 CFR Part 261 and any applicable state or local regulations based upon process knowledge, and/or analysis, and/or MSDS.

Transporter: I certify the waste in quantity above was received by me for shipment to the designated receiving facility.

Receiving Facility: I certify that the designated waste(s) were received via the designated transporter.

Signatures

Generator

Darrell Harris

eTECH

Title

5-20-10

Date

Transporter

Debbie Winkle

Owner

Title

5-20-10

Date

Receiving Facility

Sundance Plant
Ada Sta Cruz

Secretary

Title

5-20-10

Date

Sundance Services, Inc.

P.O. Box 1737 ★ Eunice, New Mexico 88231

(575) 394-2511

TICKET NO 138313

LEASE OPERATOR/SHIPPER/COMPANY:

LEASE NAME:

TRANSPORTER COMPANY:

TIME 12:04 AM/PM

DATE: 5/20/10 VEHICLE NO.:

GENERATOR COMPANY

MAN'S NAME:

CHARGE TO:

RIG NAME
AND NUMBER

TYPE OF MATERIAL

☐ Production Water

☐ Drilling Fluids

☐ Rinsate

☐ Tank Bottoms

☒ Contaminated Soil

☐ Jet Out

☐ Solids

☐ BS&W Content:

☐ Call Out

Description:

RRC or API #

VOLUME OF MATERIAL ☐ BBLS.

☒ YARD 20

AS A CONDITION TO SUNDANCE SERVICES, INC.'S ACCEPTANCE OF THE MATERIALS SHIPPED WITH THIS JOB TICKET, OPERATOR/SHIPPER REPRESENTS AND WARRANTS THAT THE WASTE MATERIAL SHIPPED HERewith IS MATERIAL EXEMPT FROM THE RESOURCE CONSERVATION AND RECOVERY ACT OF 1976, AS AMENDED FROM TIME TO TIME, 40 U.S.C. § 6901, et seq., THE NM HEALTH AND SAF CODE § 361.001, et seq., AND REGULATIONS RELATED THERETO, BY VIRTUE OF THE EXEMPTION AFFORDED DRILLING FLUIDS, PRODUCED WATERS, AND OTHER WASTE ASSOCIATED WITH THE EXPLORATION, DEVELOPMENT OR PRODUCTION OF CRUDE OIL OR NATURAL GAS OR GEOTHERMAL ENERGY

ALSO AS A CONDITION TO SUNDANCE SERVICES, INC.'S ACCEPTANCE OF THE MATERIALS SHIPPED WITH THIS JOB TICKET, TRANSPORTER REPRESENTS AND WARRANTS THAT ONLY THE MATERIAL DELIVERED BY OPERATOR/SHIPPER TO TRANSPORTER IS NOW DELIVERED BY TRANSPORTER TO SUNDANCE SERVICES, INC.'S FACILITY FOR DISPOSAL.

THIS WILL CERTIFY that the above Transporter loaded the material represented by this Transporter Statement at the above described location, and that it was tendered by the above described shipper. This will certify that no additional materials were added to this load, and that the material was delivered without incident.

DRIVER:

(SIGNATURE)

FACILITY REPRESENTATIVE:

(SIGNATURE)

White - Sundance
Revised 09/09

Canary - Sundance Acct #1

Pink - Transporter

Superior Printing Service, Inc



P.O. Box 8469
Midland, TX 79708
Tel: 432-563-2200
Fax: 432-563-2213

Non-Hazardous Waste Manifest

Manifest No. 094-1973-000

(Project No.)

(Load No.)

Generator Information

Generator: Arena Resources

Contact: Bob Akin

Address: 2130 W. Bender

Phone: 575-738-1739

City/State: Hobbs, NM 88240

Property/Lease Name: EHS AU 210

Lease No.: 30-025-39222

County/State: Lea, NM

Facility Type: Oil and Gas Production

Waste Information

Description	Quantity	Unit	Waste Code
Chloride Impacted Soil	12	CY	NA

Transporter Information

Transporter: DIVERSIFIED SERVICES

I.D. No.:

Address: PO Box 5966

Phone:

City/State: HOBBS, NM

Truck No.:

Receiving Facility Information

Facility: Sundance Services

Phone: 575-394-2511

Address: 1001 6th St.

Permit No.:

City/State: Eunice, NM 88231

Certification Statements

Generator: The waste(s) described above is not a hazardous waste pursuant to 40 CFR Part 261 and any applicable state or local regulations based upon process knowledge, and or analysis, and/or MSDS.

Transporter: I certify the waste in quantity above was received by me for shipment to the designated receiving facility

Receiving Facility: I certify that the designated waste(s) were received via the designated transporter.

Signatures

Generator

Transporter

Receiving
Facility

Title

Date

Title

Date

Title

Date

Sundance Services, Inc.

P.O. Box 1737 ★ Eunice, New Mexico 88231
(575) 394-2511

TICKET NO 129312

LEASE OPERATOR/SHIPPER/COMPANY:

Arena Resources

LEASE NAME:

EH SAW-210

TRANSPORTER COMPANY:

Diversified Serv.

TIME 12:02 AM/PM

DATE 5/20/10

VEHICLE NO.:

3204

GENERATOR COMPANY

MAN'S NAME:

Bob Akin

CHARGE TO:

Arena Resources

RIG NAME
AND NUMBER

TYPE OF MATERIAL

☐ Production Water

☐ Drilling Fluids

☐ Rinsate

☐ Tank Bottoms

☒ Contaminated Soil

☐ Jet Out

☐ Solids

☐ BS&W Content: _____

☐ Call Out

Description:

OLD

RRC or API #

VOLUME OF MATERIAL ☐ BBLs. _____

☒ YARD

12 : ☐

AS A CONDITION TO SUNDANCE SERVICES, INC.'S ACCEPTANCE OF THE MATERIALS SHIPPED WITH THIS JOB TICKET, OPERATOR/SHIPPER REPRESENTS AND WARRANTS THAT THE WASTE MATERIAL SHIPPED HERewith IS MATERIAL EXEMPT FROM THE RESOURCE CONSERVATION AND RECOVERY ACT OF 1976, AS AMENDED FROM TIME TO TIME, 40 U.S.C. § 6901, et seq., THE NM HEALTH AND SAF. CODE § 361.001 et seq., AND REGULATIONS RELATED THERE TO, BY VIRTUE OF THE EXEMPTION AFFORDED DRILLING FLUIDS, PRODUCED WATERS, AND OTHER WASTE ASSOCIATED WITH THE EXPLORATION, DEVELOPMENT OR PRODUCTION OF CRUDE OIL OR NATURAL GAS OR GEOTHERMAL ENERGY.

ALSO AS A CONDITION TO SUNDANCE SERVICES, INC.'S ACCEPTANCE OF THE MATERIALS SHIPPED WITH THIS JOB TICKET, TRANSPORTER REPRESENTS AND WARRANTS THAT ONLY THE MATERIAL DELIVERED BY OPERATOR/SHIPPER TO TRANSPORTER IS NOW DELIVERED BY TRANSPORTER TO SUNDANCE SERVICES, INC.'S FACILITY FOR DISPOSAL.

THIS WILL CERTIFY that the above Transporter loaded the material represented by this Transporter Statement at the above described location, and that it was tendered by the above described shipper. This will certify that no additional materials were added to this load, and that the material was delivered without incident.

DRIVER:

(SIGNATURE)

FACILITY REPRESENTATIVE:

(SIGNATURE)

White - Sundance
Revised 09/09

Canary - Sundance Acct #1

Pink - Transporter

Superior Printing Service, Inc



P.O. Box 8469
Midland, TX 79708
Tel: 432-563-2200
Fax: 432-563-2213

Non-Hazardous Waste Manifest

Manifest No: 094-1973-000
(Project No.)

012
(Load No.)

Generator Information

Generator: Arena Resources Contact: Bob Akin
Address: 2130 W. Bender Phone: 575-738-1739
City/State: Hobbs, NM 88240
Property/Lease Name: EHS AU 210 Lease No.: 30-025-39222
County/State: Lea, NM Facility Type: Oil and Gas Production

Waste Information

Description	Quantity	Unit	Waste Code
Chloride Impacted Soil	<u>20 yd</u>	<u>CY</u>	<u>NA</u>

Transporter Information

Transporter: DIVERSIFIED SERVICES I.D. No.:
Address: PO Box 5966 Phone: 575-597-6437
City/State: HOBBS, NM Truck No.: 3209

Receiving Facility Information

Facility: Sundance Services Phone: 575-394-2511
Address: 1001 6th St. Permit No.:
City/State: Eunice, NM 88231

Certification Statements

Generator: The waste(s) described above is not a hazardous waste pursuant to 40 CFR Part 261 and any applicable state or local regulations based upon process knowledge, and or analysis, and/or MSDS.

Transporter: I certify the waste in quantity above was received by me for shipment to the designated receiving facility

Receiving Facility: I certify that the designated waste(s) were received via the designated transporter.

Signatures

Generator: eTECH 5-20-10
Title Date

Transporter: Driver 5/20/10
Title Date

Receiving Facility: Secretary 5-20-10
Title Date

Sundance Services, Inc.

P.O. Box 1737 ★ Eunice, New Mexico 88231

(575) 394-2511

TICKET NO. 139345

LEASE OPERATOR/SHIPPER/COMPANY:

Orana Resources

LEASE NAME:

EH SALT DTD

TRANSPORTER COMPANY:

Diversified Serv.

TIME 12:05 AM/PM

DATE:

5/20/10

VEHICLE NO.:

3209

GENERATOR COMPANY

MAN'S NAME:

Bob Skin

CHARGE TO:

Orana Resources

RIG NAME

AND NUMBER

TYPE OF MATERIAL

☐ Production Water

☐ Drilling Fluids

☐ Rinsate

☐ Tank Bottoms

☒ Contaminated Soil

☐ Jet Out

☐ Solids

☐ BS&W Content: _____

☐ Call Out

Description:

OLD

RRC or API #

VOLUME OF MATERIAL ☐ BBLs. _____

14 YARD *20*

☐ _____

AS A CONDITION TO SUNDANCE SERVICES, INC.'S ACCEPTANCE OF THE MATERIALS SHIPPED WITH THIS JOB TICKET, OPERATOR/SHIPPER REPRESENTS AND WARRANTS THAT THE WASTE MATERIAL SHIPPED HERewith IS MATERIAL EXEMPT FROM THE RESOURCE CONSERVATION AND RECOVERY ACT OF 1976, AS AMENDED FROM TIME TO TIME, 40 U.S.C. § 6901, et seq., THE NM HEALTH AND SAF. CODE § 361.001 et seq., AND REGULATIONS RELATED THERETO, BY VIRTUE OF THE EXEMPTION AFFORDED DRILLING FLUIDS, PRODUCED WATERS, AND OTHER WASTE ASSOCIATED WITH THE EXPLORATION, DEVELOPMENT OR PRODUCTION OF CRUDE OIL OR NATURAL GAS OR GEOTHERMAL ENERGY.

ALSO AS A CONDITION TO SUNDANCE SERVICES, INC.'S ACCEPTANCE OF THE MATERIALS SHIPPED WITH THIS JOB TICKET, TRANSPORTER REPRESENTS AND WARRANTS THAT ONLY THE MATERIAL DELIVERED BY OPERATOR/SHIPPER TO TRANSPORTER IS NOW DELIVERED BY TRANSPORTER TO SUNDANCE SERVICES, INC.'S FACILITY FOR DISPOSAL.

THIS WILL CERTIFY that the above Transporter loaded the material represented by this Transporter Statement at the above described location, and that it was tendered by the above described shipper. This will certify that no additional materials were added to this load, and that the material was delivered without incident.

DRIVER:

(SIGNATURE)

FACILITY REPRESENTATIVE:

(SIGNATURE)

White - Sundance
Revised 09/09

Canary - Sundance Acct #1

Pink - Transporter

Superior Printing Service, Inc.



P.O. Box 8469
Midland, TX 79708
Tel 432-563-2200
Fax 432-563-2213

Non-Hazardous Waste Manifest

Manifest No. 094-1973-000 - 013
(Project No.) (Load No.)

Generator Information

Generator: Arena Resources Contact: Bob Akin
Address: 2130 W. Bender Phone: 575-738-1739
City/State: Hobbs, NM 88240
Property/Lease Name: EHS AU 210 Lease No.: 30-025-39222
County/State: Lea, NM Facility Type: Oil and Gas Production

Waste Information

Description	Quantity	Unit	Waste Code
Chloride Impacted Soil	<u>12</u>	CY	NA

Transporter Information

Transporter: DIVERSIFIED SERVICES I.D. No.:
Address: PO Box 5966 Phone: 575-397-6437
City/State: HOBBS, NM Truck No.: 301

Receiving Facility Information

Facility: Sundance Services Phone: 575-394-2511
Address: 1001 6th St. Permit No.:
City/State: Eunice, NM 88231

Certification Statements

Generator: The waste(s) described above is not a hazardous waste pursuant to 40 CFR Part 261 and any applicable state or local regulations based upon process knowledge, and/or analysis, and/or MSDS.

Transporter: I certify the waste in quantity above was received by me for shipment to the designated receiving facility

Receiving Facility: I certify that the designated waste(s) were received via the designated transporter

Signatures

Generator: [Signature] E-TECH 5-20-10
Title Date
Transporter: [Signature] Driver 5-20-10
Title Date
Receiving Facility: Sundance Permit Secretary 5-20-10
Joa Sta Cruz Title Date

Sundance Services, Inc.

P.O. Box 1737 ★ Eunice, New Mexico 88231

(575) 394-2511

TICKET NO 109332

LEASE OPERATOR/SHIPPER/COMPANY:

Arena Resources

LEASE NAME:

EH SAU 21A

TRANSPORTER COMPANY:

E-tech

TIME *1:19*

AM/PM

DATE: *5/20/10*

VEHICLE NO.:

301

GENERATOR COMPANY

MAN'S NAME:

Bob Akin

CHARGE TO:

Arena Resources

RIG NAME

AND NUMBER

TYPE OF MATERIAL

☐ Production Water

☐ Drilling Fluids

☐ Rinsate

☐ Tank Bottoms

☒ Contaminated Soil

☐ Jet Out

☐ Solids

☐ BS&W Content:

☐ Call Out

Description:

OLD

RRC or API #

VOLUME OF MATERIAL ☐ BBLs

:

12 YARD

☐

AS A CONDITION TO SUNDANCE SERVICES, INC.'S ACCEPTANCE OF THE MATERIALS SHIPPED WITH THIS JOB TICKET, OPERATOR/SHIPPER REPRESENTS AND WARRANTS THAT THE WASTE MATERIAL SHIPPED HEREWITH IS MATERIAL EXEMPT FROM THE RESOURCE CONSERVATION AND RECOVERY ACT OF 1976, AS AMENDED FROM TIME TO TIME, 40 U.S.C. § 6901, et seq., THE NM HEALTH AND SAFETY CODE § 361.001, et seq., AND REGULATIONS RELATED THERETO, BY VIRTUE OF THE EXEMPTION AFFORDED DRILLING FLUIDS, PRODUCED WATERS, AND OTHER WASTE ASSOCIATED WITH THE EXPLORATION, DEVELOPMENT OR PRODUCTION OF CRUDE OIL OR NATURAL GAS OR GEOTHERMAL ENERGY.

ALSO AS A CONDITION TO SUNDANCE SERVICES, INC.'S ACCEPTANCE OF THE MATERIALS SHIPPED WITH THIS JOB TICKET, TRANSPORTER REPRESENTS AND WARRANTS THAT ONLY THE MATERIAL DELIVERED BY OPERATOR/SHIPPER TO TRANSPORTER IS NOW DELIVERED BY TRANSPORTER TO SUNDANCE SERVICES, INC.'S FACILITY FOR DISPOSAL.

THIS WILL CERTIFY that the above Transporter loaded the material represented by this Transporter Statement at the above described location, and that it was tendered by the above described shipper. This will certify that no additional materials were added to this load, and that the material was delivered without incident.

DRIVER:

(SIGNATURE)

FACILITY REPRESENTATIVE:

(SIGNATURE)

White - Sundance
Revised 09/09

Cangry - Sundance Acct #1

Pink - Transporter

Superior Printing Service, Inc.



P O Box 8469
Midland, TX 79708
Tel: 432-563-2200
Fax: 432-563-2213

Non-Hazardous Waste Manifest

Manifest No. 094-1973-000
(Project No)

014
(Load No)

Generator Information

Generator: Arena Resources Contact: Bob Akin
Address: 2130 W. Bender Phone: 575-738-1739
City/State: Hobbs, NM 88240
Property/Lease Name: EHS AU 210 Lease No.: 30-025-39222
County/State: Lea, NM Facility Type: Oil and Gas Production

Waste Information

Description	Quantity	Unit	Waste Code
Chloride Impacted Soil	<u>12</u>	<u>CY</u>	<u>NA</u>

Transporter Information

Transporter: DIVERSIFIED SERVICES I.D. No.:
Address: PO BOX 5966 Phone: 575-397-6437
City/State: HOBBS, NM Truck No.:

Receiving Facility Information

Facility: Sundance Services Phone: 575-394-2511
Address: 1001 6th St. Permit No.:
City/State: Eunice, NM 88231

Certification Statements

Generator: The waste(s) described above is not a hazardous waste pursuant to 40 CFR Part 261 and any applicable state or local regulations based upon process knowledge, and/or analysis, and/or MSDS.

Transporter: I certify the waste in quantity above was received by me for shipment to the designated receiving facility.

Receiving Facility: I certify that the designated waste(s) were received via the designated transporter.

Signatures

Generator ETECH 5-20-10
Title Date

Transporter Owner 5-20-10
Title Date

Receiving Facility Secretary 5-20-10
Title Date

Sundance Services, Inc.

P.O. Box 1737 ★ Eunice, New Mexico 88231
(575) 394-2511

TICKET **N2** 139334

LEASE OPERATOR/SHIPPER/COMPANY:

Arena Resources

LEASE NAME:

EH SAU 310

TRANSPORTER COMPANY:

E-tech

TIME *1:33* AM/PM

DATE: *5/30/10* VEHICLE NO.:

3204

GENERATOR COMPANY

MAN'S NAME:

Buttler

CHARGE TO:

Arena Resources

RIG NAME
AND NUMBER

TYPE OF MATERIAL

☐ Production Water

☐ Drilling Fluids

☐ Rinsate

☐ Tank Bottoms

☒ Contaminated Soil

☐ Jet Out

☐ Solids

☐ BS&W Content: _____

☐ Call Out

Description:

D/D

RRC or API #

VOLUME OF MATERIAL ☐ BBLs

☒ YARD

12

☐

AS A CONDITION TO SUNDANCE SERVICES, INC.'S ACCEPTANCE OF THE MATERIALS SHIPPED WITH THIS JOB TICKET, OPERATOR/SHIPPER REPRESENTS AND WARRANTS THAT THE WASTE MATERIAL SHIPPED HERewith IS MATERIAL EXEMPT FROM THE RESOURCE CONSERVATION AND RECOVERY ACT OF 1976, AS AMENDED FROM TIME TO TIME, 40 U.S.C. § 6901, et seq., THE NM HEALTH AND SAF. CODE § 361.001 et seq., AND REGULATIONS RELATED THERETO. BY VIRTUE OF THE EXEMPTION AFFORDED DRILLING FLUIDS, PRODUCED WATERS, AND OTHER WASTE ASSOCIATED WITH THE EXPLORATION, DEVELOPMENT OR PRODUCTION OF CRUDE OIL OR NATURAL GAS OR GEOTHERMAL ENERGY.

ALSO AS A CONDITION TO SUNDANCE SERVICES, INC.'S ACCEPTANCE OF THE MATERIALS SHIPPED WITH THIS JOB TICKET, TRANSPORTER REPRESENTS AND WARRANTS THAT ONLY THE MATERIAL DELIVERED BY OPERATOR/SHIPPER TO TRANSPORTER IS NOW DELIVERED BY TRANSPORTER TO SUNDANCE SERVICES, INC.'S FACILITY FOR DISPOSAL.

THIS WILL CERTIFY that the above Transporter loaded the material represented by this Transporter Statement at the above described location, and that it was tendered by the above described shipper. This will certify that no additional materials were added to this load, and that the material was delivered without incident.

DRIVER:

(SIGNATURE)

FACILITY REPRESENTATIVE:

(SIGNATURE)

White - Sundance
Revised 09/09

Canary - Sundance Acct #1

Pink - Transporter

Superior Printing Service, Inc.



P.O. Box 8469
Midland, TX 79708
Tel: 432-563-2200
Fax: 432-563-2213

Non-Hazardous Waste Manifest

Manifest No: 094-1973-000

(Project No.)

015

(Load No.)

Generator Information

Generator: Arena Resources

Contact: Bob Akin

Address: 2130 W. Bender

Phone: 575-738-1739

City/State: Hobbs, NM 88240

Property/Lease Name: EHS AU 210

Lease No.: 30-025-39222

County/State: Lea, NM

Facility Type: Oil and Gas Production

Waste Information

Description	Quantity	Unit	Waste Code
Chloride Impacted Soil	<u>20</u>	<u>CY</u>	<u>NA</u>

Transporter Information

Transporter: DIVERSIFIED SERVICES

I.D. No.:

Address: PO BOX 5966

Phone: 875-317-6437

City/State: HOBBS, NM

Truck No.

Receiving Facility Information

Facility: Sundance Services

Phone: 575-394-2511

Address: 1001 6th St.

Permit No:

City/State: Eunice, NM 88231

Certification Statements

Generator: The waste(s) described above is not a hazardous waste pursuant to 40 CFR Part 261 and any applicable state or local regulations based upon process knowledge, and/or analysis, and/or MSDS

Transporter: I certify the waste in quantity above was received by me for shipment to the designated receiving facility.

Receiving Facility: I certify that the designated waste(s) were received via the designated transporter.

Signatures

Generator

[Signature]

E-TECH
Title

5-20-10
Date

Transporter

[Signature]

[Signature]
Title

5-20-10
Date

Receiving Facility

Sundance Plant
Ida Sta Cruz

Secretary
Title

5-20-10
Date

Sundance Services, Inc.

P.O. Box 1737 ★ Eunice, New Mexico 88231
(575) 394-2511

TICKET #12 139338

LEASE OPERATOR/SHIPPER/COMPANY:

LEASE NAME:

TRANSPORTER COMPANY:

TIME 1:04 AM/PM

DATE: 5/20/10 VEHICLE NO.:

GENERATOR COMPANY
MAN'S NAME:

CHARGE TO:

RIG NAME
AND NUMBER

TYPE OF MATERIAL

☐ Production Water

☐ Drilling Fluids

☐ Rinsate

☐ Tank Bottoms

☒ Contaminated Soil

☐ Jet Out

☐ Solids

☐ BS&W Content:

☐ Call Out

Description:

RRC or API #

VOLUME OF MATERIAL ☐ BBLs.

☒ YARD

AS A CONDITION TO SUNDANCE SERVICES, INC.'S ACCEPTANCE OF THE MATERIALS SHIPPED WITH THIS JOB TICKET, OPERATOR/SHIPPER REPRESENTS AND WARRANTS THAT THE WASTE MATERIAL SHIPPED HERewith IS MATERIAL EXEMPT FROM THE RESOURCE CONSERVATION AND RECOVERY ACT OF 1976, AS AMENDED FROM TIME TO TIME, 40 U.S.C. § 6901, et seq.; THE NM HEALTH AND SAF. CODE § 361.001 et seq.; AND REGULATIONS RELATED THERETO, BY VIRTUE OF THE EXEMPTION AFFORDED DRILLING FLUIDS, PRODUCED WATERS, AND OTHER WASTE ASSOCIATED WITH THE EXPLORATION, DEVELOPMENT OR PRODUCTION OF CRUDE OIL OR NATURAL GAS OR GEOTHERMAL ENERGY.

ALSO AS A CONDITION TO SUNDANCE SERVICES, INC.'S ACCEPTANCE OF THE MATERIALS SHIPPED WITH THIS JOB TICKET, TRANSPORTER REPRESENTS AND WARRANTS THAT ONLY THE MATERIAL DELIVERED BY OPERATOR/SHIPPER TO TRANSPORTER IS NOW DELIVERED BY TRANSPORTER TO SUNDANCE SERVICES, INC.'S FACILITY FOR DISPOSAL.

THIS WILL CERTIFY that the above Transporter loaded the material represented by this Transporter Statement at the above described location, and that it was tendered by the above described shipper. This will certify that no additional materials were added to this load, and that the material was delivered without incident.

DRIVER:

(SIGNATURE)

FACILITY REPRESENTATIVE:

(SIGNATURE)

White - Sundance
Revised 09/09

Canary - Sundance Acct #1

Pink - Transporter

Superior Printing Service, Inc.



P O. Box 8469
Midland, TX 79708
Tel: 432-563-2200
Fax: 432-563-2213

Non-Hazardous Waste Manifest

Manifest No: 094-1973-000
(Project No)

016
(Load No)

Generator Information

Generator: Arena Resources Contact: Bob Akin
Address: 2130 W. Bender Phone: 575-738-1739
City/State: Hobbs, NM 88240
Property/Lease Name: EHS AU 210 Lease No.: 30-025-39222
County/State: Lea, NM Facility Type: Oil and Gas Production

Waste Information

Description	Quantity	Unit	Waste Code
Chloride Impacted Soil	<u>20</u>	<u>CY</u>	<u>NA</u>

Transporter Information

Transporter: DIVERSIFIED SERVICES I.D. No.:
Address: PO Box 5966 Phone: 575-397-6437
City/State: HOBBS, NM Truck No.: 3209

Receiving Facility Information

Facility: Sundance Services Phone: 575-394-2511
Address: 1001 6th St. Permit No.:
City/State: Eunice, NM 88231

Certification Statements

Generator: The waste(s) described above is not a hazardous waste pursuant to 40 CFR Part 261 and any applicable state or local regulations based upon process knowledge, and/or analysis, and/or MSDS.

Transporter: I certify the waste in quantity above was received by me for shipment to the designated receiving facility.

Receiving Facility: I certify that the designated waste(s) were received via the designated transporter.

Signatures

Generator [Signature] E TECH 5-20-10
Title Date

Transporter [Signature] Driver 5/20/10
Title Date

Receiving Facility Sundance Plant Secretary 5-20-10
Ada Sta. Cruz Title Date

Sundance Services, Inc.

P.O. Box 1737 ★ Eunice, New Mexico 88231

(575) 394 2511

TICKET # **133342**

LEASE OPERATOR/SHIPPER/COMPANY: Arana Resources

LEASE NAME: E H S A U 210

TRANSPORTER COMPANY: Jim Welding

TIME 1:56 AM/PM

DATE: 5/26/10 VEHICLE NO.: 3209

GENERATOR COMPANY

MAN'S NAME: Bob Akim

CHARGE TO: Arana Resources

RIG NAME
AND NUMBER

TYPE OF MATERIAL

☐ Production Water

☐ Drilling Fluids

☐ Rinsate

☐ Tank Bottoms

☒ Contaminated Soil

☐ Jet Out

☐ Solids

☐ BS&W Content: _____

☐ Call Out

Description: O/D

RRC or API # _____

VOLUME OF MATERIAL ☐ BBLs _____

☒ YARD 20 ☐ _____

AS A CONDITION TO SUNDANCE SERVICES, INC.'S ACCEPTANCE OF THE MATERIALS SHIPPED WITH THIS JOB TICKET, OPERATOR/SHIPPER REPRESENTS AND WARRANTS THAT THE WASTE MATERIAL SHIPPED HERewith IS MATERIAL EXEMPT FROM THE RESOURCE CONSERVATION AND RECOVERY ACT OF 1976, AS AMENDED FROM TIME TO TIME, 40 U.S.C. § 6901, et seq., THE NM HEALTH AND SAF. CODE § 361.001 et seq., AND REGULATIONS RELATED THERETO, BY VIRTUE OF THE EXEMPTION AFFORDED DRILLING FLUIDS, PRODUCED WATERS, AND OTHER WASTE ASSOCIATED WITH THE EXPLORATION, DEVELOPMENT OR PRODUCTION OF CRUDE OIL OR NATURAL GAS OR GEOTHERMAL ENERGY.

ALSO AS A CONDITION TO SUNDANCE SERVICES, INC.'S ACCEPTANCE OF THE MATERIALS SHIPPED WITH THIS JOB TICKET, TRANSPORTER REPRESENTS AND WARRANTS THAT ONLY THE MATERIAL DELIVERED BY OPERATOR/SHIPPER TO TRANSPORTER IS NOW DELIVERED BY TRANSPORTER TO SUNDANCE SERVICES, INC.'S FACILITY FOR DISPOSAL.

THIS WILL CERTIFY that the above Transporter loaded the material represented by this Transporter Statement at the above described location, and that it was tendered by the above described shipper. This will certify that no additional materials were added to this load, and that the material was delivered without incident.

DRIVER: Jim Welding

(SIGNATURE)

FACILITY REPRESENTATIVE: Ada Sta Cruz

(SIGNATURE)

White - Sundance
Revised 09/09

Canary - Sundance Acct #1

Pink - Transporter

Superior Printing Service, Inc.



P.O. Box 8469
Midland, TX 79708
Tel: 432-563-2200
Fax: 432-563-2213

Non-Hazardous Waste Manifest

Manifest No: 094-1973-000 017
(Project No) (Load No)

Generator Information

Generator: Arena Resources Contact: Bob Akin
Address: 2130 W. Bender Phone: 575-738-1739
City/State: Hobbs, NM 88240
Property/Lease Name: EHS AU 210 Lease No: 30-025-39222
County/State: Lea, NM Facility Type: Oil and Gas Production

Waste Information			
Description	Quantity	Unit	Waste Code
Chloride Impacted Soil	<u>12</u>	<u>CY</u>	<u>NA</u>

Transporter Information

Transporter: DIVERSIFIED SERVICES I.D. No.:
Address: PO Box 5966 Phone: 575-397-6437
City/State: HOBBS, NM Truck No: 301

Receiving Facility Information

Facility: Sundance Services Phone: 575-394-2511
Address: 1001 6th St. Permit No.
City/State: Eunice, NM 88231

Certification Statements

Generator: The waste(s) described above is not a hazardous waste pursuant to 40 CFR Part 261 and any applicable state or local regulations based upon process knowledge, and or analysis, and/or MSDS

Transporter: I certify the waste in quantity above was received by me for shipment to the designated receiving facility.

Receiving Facility: I certify that the designated waste(s) were received via the designated transporter

Signatures

Generator [Signature] E-TECH 5-20-10
Title Date

Transporter [Signature] Driver 5-20-10
Title Date

Receiving Facility Sundance Plant Secretary 5-20-10
Ada Sta Cruz Title Date

Sundance Services, Inc.

P.O. Box 1737 ★ Eunice, New Mexico 88231

(575) 394-2511

TICKET No 139351

LEASE OPERATOR/SHIPPER/COMPANY:

Arena Resources

LEASE NAME:

EHSAL 210

TRANSPORTER COMPANY:

Diversified Env.

TIME

2:44 AM/PM

DATE: *5/6/10*

VEHICLE NO.:

301

GENERATOR COMPANY

MAN'S NAME:

Bob Crin

CHARGE TO:

Arena Resources

RIG NAME

AND NUMBER

TYPE OF MATERIAL

☐ Production Water

☐ Drilling Fluids

☐ Rinsate

☐ Tank Bottoms

☒ Contaminated Soil

☐ Jet Out

☐ Solids

☐ BS&W Content: _____

☐ Call Out

Description:

Oil

RRC or API #

VOLUME OF MATERIAL ☐ BBLs

☒ YARD

12 ☐

AS A CONDITION TO SUNDANCE SERVICES, INC.'S ACCEPTANCE OF THE MATERIALS SHIPPED WITH THIS JOB TICKET, OPERATOR/SHIPPER REPRESENTS AND WARRANTS THAT THE WASTE MATERIAL SHIPPED HERewith IS MATERIAL EXEMPT FROM THE RESOURCE, CONSERVATION AND RECOVERY ACT OF 1976, AS AMENDED FROM TIME TO TIME, 40 U.S.C. § 6901, et seq., THE NM HEALTH AND SAF. CODE § 361.001 et seq., AND REGULATIONS RELATED THERETO, BY VIRTUE OF THE EXEMPTION AFFORDED DRILLING FLUIDS, PRODUCED WATERS, AND OTHER WASTE ASSOCIATED WITH THE EXPLORATION, DEVELOPMENT OR PRODUCTION OF CRUDE OIL OR NATURAL GAS OR GEOTHERMAL ENERGY.

ALSO AS A CONDITION TO SUNDANCE SERVICES, INC.'S ACCEPTANCE OF THE MATERIALS SHIPPED WITH THIS JOB TICKET, TRANSPORTER REPRESENTS AND WARRANTS THAT ONLY THE MATERIAL DELIVERED BY OPERATOR/SHIPPER TO TRANSPORTER IS NOW DELIVERED BY TRANSPORTER TO SUNDANCE SERVICES, INC.'S FACILITY FOR DISPOSAL.

THIS WILL CERTIFY that the above Transporter loaded the material represented by this Transporter Statement at the above described location, and that it was tendered by the above described shipper. This will certify that no additional materials were added to this load, and that the material was delivered without incident.

DRIVER:

(SIGNATURE)

FACILITY REPRESENTATIVE:

(SIGNATURE)

White - Sundance
Revised 09/09

Canary - Sundance Acct #1

Pink - Transporter

Superior Printing Service, Inc.



P.O. Box 8469
Midland, TX 79708
Tel: 432-563-2200
Fax: 432-563-2213

Non-Hazardous Waste Manifest

Manifest No: 094-1973-000 - 018
(Project No.) (Load No.)

Generator Information

Generator: Arena Resources Contact: Bob Akin
Address: 2130 W. Bender Phone: 575-738-1739
City/State: Hobbs, NM 88240
Property/Lease Name: EHS AU 210 Lease No.: 30-025-39222
County/State: Lea, NM Facility Type: Oil and Gas Production

Waste Information

Description	Quantity	Unit	Waste Code
Chloride Impacted Soil	<u>12</u>	<u>CY</u>	<u>NA</u>

Transporter Information

Transporter: DIVERSIFIED SERVICES I.D. No.:
Address: PO Box 5966 Phone: 575-397-6437
City/State: HOBBS, NM Truck No.:

Receiving Facility Information

Facility: Sundance Services Phone: 575-394-2511
Address: 1001 6th St Permit No.:
City/State: Eunice, NM 88231

Certification Statements

Generator: The waste(s) described above is not a hazardous waste pursuant to 40 CFR Part 261 and any applicable state or local regulations based upon process knowledge, and/or analysis, and/or MSDS.

Transporter: I certify the waste in quantity above was received by me for shipment to the designated receiving facility.

Receiving Facility: I certify that the designated waste(s) were received via the designated transporter.

Signatures

Generator: [Signature] E-TECH 5-20-10
Title Date

Transporter: [Signature] 5-20-10
Title Date

Receiving Facility: Sundance Plant Secretary 5-20-10
Ira Sta Cruz Title Date

Sundance Services, Inc.

P.O. Box 1737 ★ Eunice, New Mexico 88231

(575) 394-2511

TICKET NO 139372

LEASE OPERATOR/SHIPPER/COMPANY: *Urena Resources*

LEASE NAME: *FH SHU 210*

TRANSPORTER COMPANY: *Diversified Serv.*

TIME *3:55 AM/PM*

DATE: *5/20/10* VEHICLE NO.: *3204*

GENERATOR COMPANY: *Bob Allen*
MAN'S NAME:

CHARGE TO: *Urena Resources*

RIG NAME
AND NUMBER

TYPE OF MATERIAL

☐ Production Water

☐ Drilling Fluids

☐ Rinsate

☐ Tank Bottoms

☒ Contaminated Soil

☐ Jet Out

☐ Solids

☐ BS&W Content: _____

☐ Call Out

Description: *oil*

RRC or API #

VOLUME OF MATERIAL ☐ BBLs.

☒ YARD *12* ☐

AS A CONDITION TO SUNDANCE SERVICES, INC.'S ACCEPTANCE OF THE MATERIALS SHIPPED WITH THIS JOB TICKET, OPERATOR/SHIPPER REPRESENTS AND WARRANTS THAT THE WASTE MATERIAL SHIPPED HERewith IS MATERIAL EXEMPT FROM THE RESOURCE CONSERVATION AND RECOVERY ACT OF 1976, AS AMENDED FROM TIME TO TIME, 40 U.S.C. § 6901, et seq., THE NM HEALTH AND SAF. CODE § 361.001, et seq., AND REGULATIONS RELATED THERETO, BY VIRTUE OF THE EXEMPTION AFFORDED DRILLING FLUIDS, PRODUCED WATERS, AND OTHER WASTE ASSOCIATED WITH THE EXPLORATION, DEVELOPMENT OR PRODUCTION OF CRUDE OIL OR NATURAL GAS OR GEOTHERMAL ENERGY.

ALSO AS A CONDITION TO SUNDANCE SERVICES, INC.'S ACCEPTANCE OF THE MATERIALS SHIPPED WITH THIS JOB TICKET, TRANSPORTER REPRESENTS AND WARRANTS THAT ONLY THE MATERIAL DELIVERED BY OPERATOR/SHIPPER TO TRANSPORTER IS NOW DELIVERED BY TRANSPORTER TO SUNDANCE SERVICES, INC.'S FACILITY FOR DISPOSAL.

THIS WILL CERTIFY that the above Transporter loaded the material represented by this Transporter Statement at the above described location, and that it was tendered by the above described shipper. This will certify that no additional materials were added to this load, and that the material was delivered without incident.

DRIVER: *B. B. B.*
(SIGNATURE)

FACILITY REPRESENTATIVE: *Ada Sta Cruz*
(SIGNATURE)

White - Sundance
Revised 09/09.

Canary - Sundance Acct. #1

Pink - Transporter

Superior Printing Service, Inc.



P.O. Box 8469
Midland, TX 79708
Tel: 432-563-2200
Fax: 432-563-2213

Non-Hazardous Waste Manifest

Manifest No: 094-1973-000 - 019
(Project No) (Load No)

Generator Information

Generator: Arena Resources Contact: Bob Akin
Address: 2130 W. Bender Phone: 575-738-1739
City/State: Hobbs, NM 88240
Property/Lease Name: EHS AU 210 Lease No: 30-025-39222
County/State: Lea, NM Facility Type: Oil and Gas Production

Waste Information

Description	Quantity	Unit	Waste Code
Chloride Impacted Soil		CY	NA

Transporter Information

Transporter: DIVERSIFIED SERVICES I.D. No.:
Address: PO BOX 5966 Phone: 575-397-6457
City/State: HOBBS, NM Truck No.:

Receiving Facility Information

Facility: Sundance Services Phone: 575-394-2511
Address: 1001 6th St. Permit No.:
City/State: Eunice, NM 88231

Certification Statements

Generator: The waste(s) described above is not a hazardous waste pursuant to 40 CFR Part 261 and any applicable state or local regulations based upon process knowledge, and or analysis, and/or MSDS.

Transporter: I certify the waste in quantity above was received by me for shipment to the designated receiving facility.

Receiving Facility: I certify that the designated waste(s) were received via the designated transporter.

Signatures

Generator: [Signature] EteCH 5-20-10
Title Date
Transporter: [Signature] driver 5-20-10
Title Date
Receiving Facility: Sundance Plant Secretary 5-20-10
Ida Sta Cruz Title Date

Sundance Services, Inc.

P.O. Box 1737 ★ Eunice, New Mexico 88231

(575) 394-2511

TICKET **NE 139367**

LEASE OPERATOR/SHIPPER/COMPANY: *Arena Resources*

LEASE NAME: *E HSAU 310*

TRANSPORTER COMPANY: *E-TECH*

TIME *3:40* AM/PM

DATE: *5/20/10* VEHICLE NO.: *3202*

GENERATOR COMPANY
MAN'S NAME: *Bob Akin*

CHARGE TO: *Arena Resources*

RIG NAME
AND NUMBER

TYPE OF MATERIAL

☐ Production Water

☐ Drilling Fluids

☐ Rinsate

☐ Tank Bottoms

☐ Contaminated Soil

☐ Jet Out

☐ Solids

☐ BS&W Content: _____

☐ Call Out

Description: *O/D*

RRC or API #

VOLUME OF MATERIAL ☐ BBLs. _____ : ☒ YARD *20* : ☐ _____

AS A CONDITION TO SUNDANCE SERVICES, INC.'S ACCEPTANCE OF THE MATERIALS SHIPPED WITH THIS JOB TICKET, OPERATOR/SHIPPER REPRESENTS AND WARRANTS THAT THE WASTE MATERIAL SHIPPED HERewith IS MATERIAL EXEMPT FROM THE RESOURCE, CONSERVATION AND RECOVERY ACT OF 1976, AS AMENDED FROM TIME TO TIME, 40 U.S.C. § 6901, et seq., THE NM HEALTH AND SAF. CODE § 361.001 et seq., AND REGULATIONS RELATED THERETO, BY VIRTUE OF THE EXEMPTION AFFORDED DRILLING FLUIDS, PRODUCED WATERS, AND OTHER WASTE ASSOCIATED WITH THE EXPLORATION, DEVELOPMENT OR PRODUCTION OF CRUDE OIL OR NATURAL GAS OR GEOTHERMAL ENERGY.

ALSO AS A CONDITION TO SUNDANCE SERVICES, INC.'S ACCEPTANCE OF THE MATERIALS SHIPPED WITH THIS JOB TICKET, TRANSPORTER REPRESENTS AND WARRANTS THAT ONLY THE MATERIAL DELIVERED BY OPERATOR/SHIPPER TO TRANSPORTER IS NOW DELIVERED BY TRANSPORTER TO SUNDANCE SERVICES, INC.'S FACILITY FOR DISPOSAL.

THIS WILL CERTIFY that the above Transporter loaded the material represented by this Transporter Statement at the above described location, and that it was tendered by the above described shipper. This will certify that no additional materials were added to this load, and that the material was delivered without incident.

DRIVER: *[Signature]*

(SIGNATURE)

FACILITY REPRESENTATIVE: *[Signature]*

(SIGNATURE)

White - Sundance
Revised 09/09

Canary - Sundance Acct #1

Pink - Transporter

Superior Printing Service, Inc



P.O. Box 8469
Midland, TX 79708
Tel: 432-563-2200
Fax: 432-563-2213

Non-Hazardous Waste Manifest

Manifest No: 094-1973-000 - 020
(Project No.) (Load No.)

Generator Information

Generator: Arena Resources Contact: Bob Akin
Address: 2130 W. Bender Phone: 575-738-1739
City/State: Hobbs, NM 88240
Property/Lease Name: EHS AU 210 Lease No.: 30-025-39222
County/State: Lea, NM Facility Type: Oil and Gas Production

Waste Information

Description	Quantity	Unit	Waste Code
Chloride Impacted Soil	<u>20</u>	CY	NA

Transporter Information

Transporter: DIVERSIFIED SERVICES I.D. No.:
Address: PO Box 5966 Phone: 575-397-6437
City/State: HOBBBS, NM Truck No. # 3209

Receiving Facility Information

Facility: Sundance Services Phone: 575-394-2511
Address: 1001 6th St. Permit No:
City/State: Eunice, NM 88231

Certification Statements

Generator: The waste(s) described above is not a hazardous waste pursuant to 40 CFR Part 261 and any applicable state or local regulations based upon process knowledge, and or analysis, and/or MSDS.

Transporter: I certify the waste in quantity above was received by me for shipment to the designated receiving facility.

Receiving Facility: I certify that the designated waste(s) were received via the designated transporter.

Signatures

Generator [Signature] E-TECH 5-20-10
Title Date

Transporter Jimmy Hahn Driver 5/20/10
Title Date

Receiving Facility Sundance Plant Secretary 5-20-10
Title Date

[Signature]