

El Paso Natural Gas Company

El Paso, Texas

May 24, 1961

Oil Conservation Commission
Of the State of New Mexico
Capitol Annex Building
Santa Fe, New Mexico

Re: Application for Exception to Rule 5(A)
Of Order R-1670-C for a Non-Standard
Proration Unit, Basin-Dakota Gas Pool
San Juan County, New Mexico

Gentlemen:

In accordance with Rule 5(B) of Order R-1670-C, El Paso Natural Gas Company, as Operator, hereby submits its application for administrative approval of the following Non-Standard Proration Units in the Dakota Formation of the Basin-Dakota Gas Pool. The well names, descriptions of the drilling blocks, and the size of the proration units covered by this application are as follows:

<u>Well Name and Drilling Block</u>	<u>Location</u>	<u>No. of Acres</u>	<u>Kind of Well</u>
Florance "C" No. 8 T-28-N, R-8-W Sec. 19: Lots 1,2,3,4, E/2 W/2 (W/2)	SW/4 Sec. 19, T-28-N, R-8-W	304.96	Gas
Florance "C" No. 9 T-28-N, R-9-W Sec. 30: Lots 1,2,3,4, E/2 W/2 (W/2)	SW/4 Sec. 30, T-28-N, R-9-W	305.92	Gas

and in support thereof states the following fact:

That each of the above proposed non-standard gas proration units consists of the number of acres shown and is an unorthodox size or shape due to a variation in the legal subdivision of the United States Public Land Survey. (Plats attached)

Therefore, El Paso Natural Gas Company requests that under the provisions of Rule 5(B) of Order R-1670-C, the Secretary of the Commission grant exception to Rule 5(A) without Notice and Hearing and approve the subject non-standard proration units.

Respectfully submitted,

EL PASO NATURAL GAS COMPANY

By

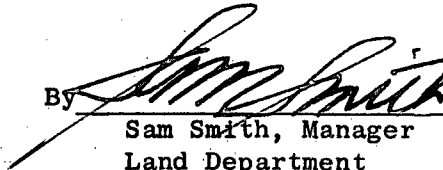

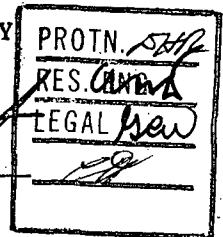
Sam Smith, Manager
Land Department



SS:GA:js
Attachments

NM 1044

SUBSCRIBED AND SWORN to before me by the said SAM SMITH this 14th day of May, 1961, to certify which witness my hand and seal of office.

Notary Public

My Commission expires:

NATALIE-TAYLOR

Notary Public in and for El Paso County, Texas
My Commission Expires June 1, 1961

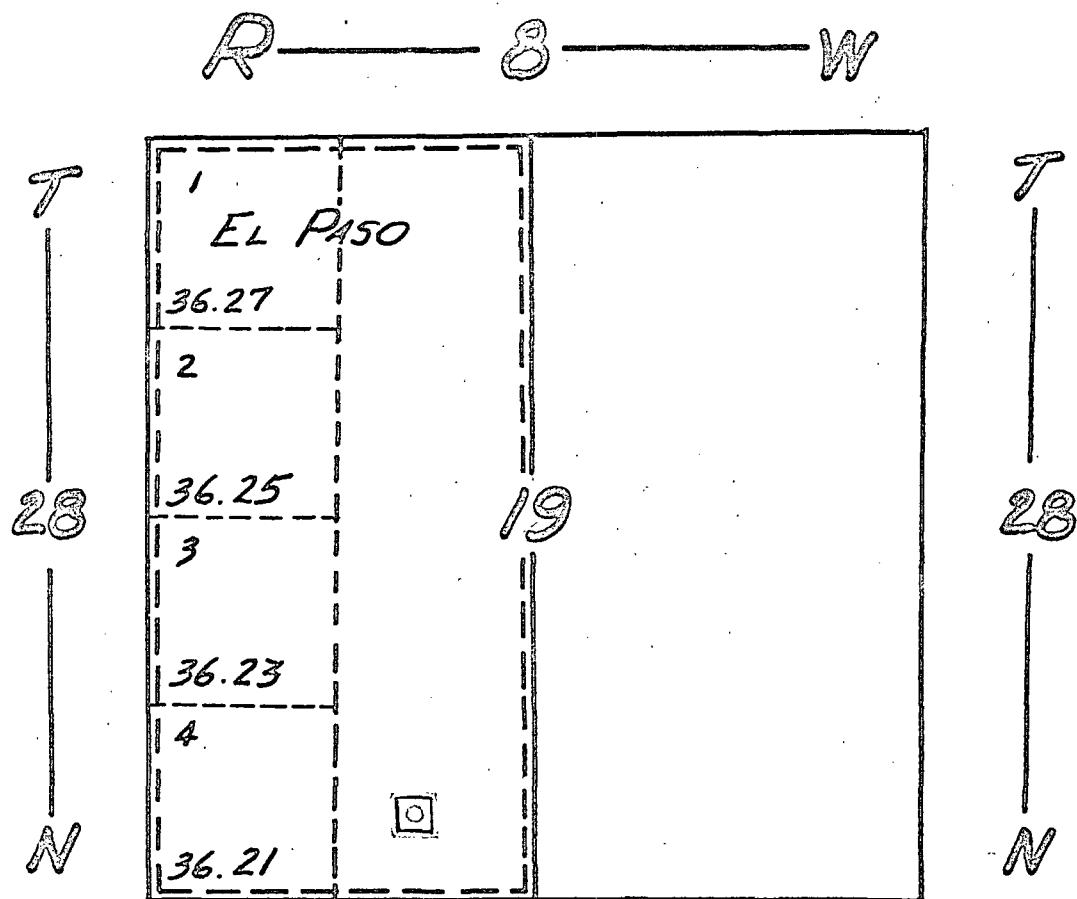

EL PASO NATURAL GAS CO.
PLAT ACCOMPANYING APPLICATION FOR
304.96 ACRE NON-STANDARD GAS UNIT
FLORANCE "C" #8

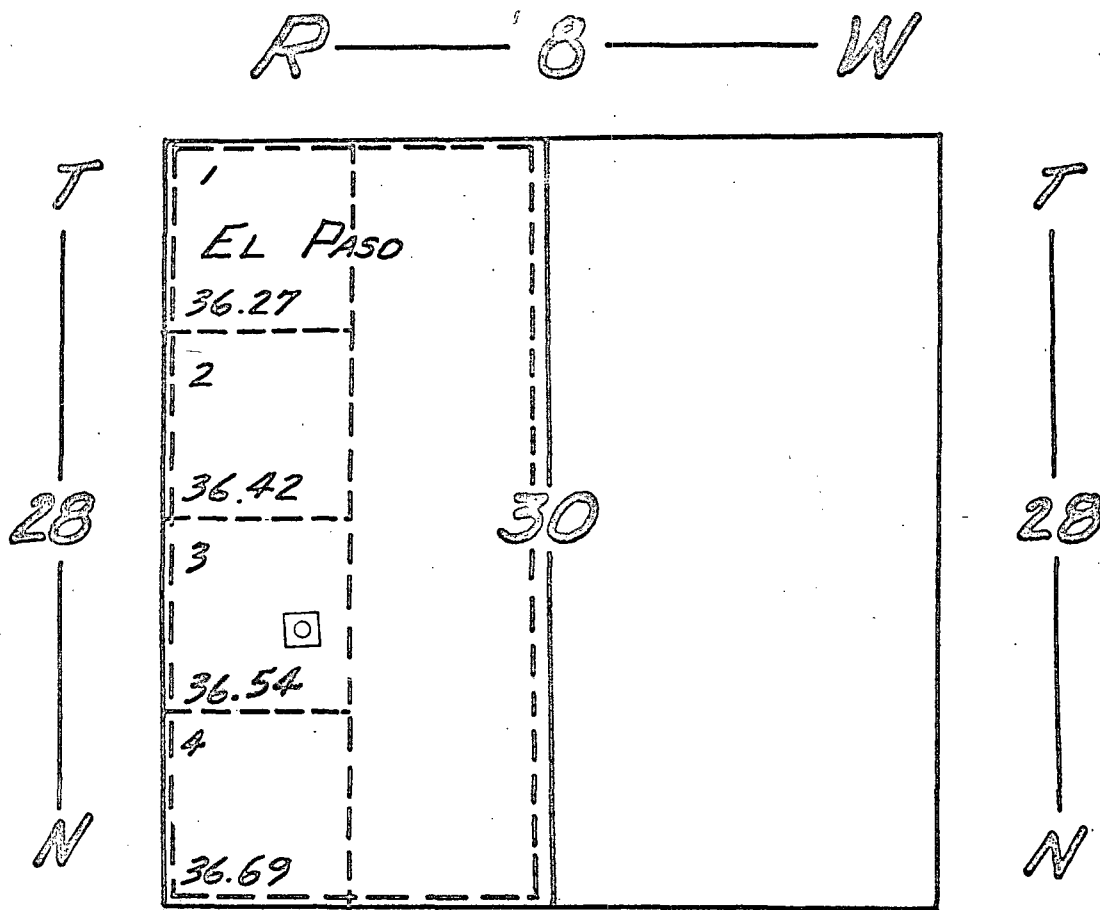

EL PASO NATURAL GAS CO.
PLAT ACCOMPANYING APPLICATION FOR
305.92 ACRE NON-STANDARD GAS UNIT
FLORANCE "C" #9