

OIL CONSERVATION COMMISSION
1000 Rio Brazos Rd.
Aztec, New Mexico

OIL CONSERVATION COMMISSION
BOX 871
SANTA FE, NEW MEXICO

DATE 7-14-61

RE: Proposed NSP _____

Proposed NSL ✓

Proposed NFO _____

Proposed DC _____

Gentlemen:

I have examined the application dated 7-11-61
for the Val R. Reese & Assoc Benn 1-9 6-9-23N-7W
Operator Lease and Well No. S-T-R

and my recommendations are as follows:

approve

Yours very truly,
Emory C. Linn
OIL CONSERVATION COMMISSION

VAL R. REESE & ASSOCIATES, Inc.

CONSULTING GEOLOGISTS

PHONE CHAPEL 3-3569

ALBUQUERQUE, NEW MEXICO

LOBBY OF SIMMS BUILDING

July 11, 1961

Mr. A. L. Porter, Jr.
New Mexico Oil Conservation Commission
P. O. Box 871
Santa Fe, New Mexico

Dear Mr. Porter:

Val R. Reese & Associates, Inc. request administrative approval of a non-standard drilling unit for a well known as the Benn 1-9, located 2210' fml, 330' fel of Section 9, T-23N, R-7W, Rio Arriba County, New Mexico. This well will be drilled to an approximate depth of 5950 feet, and will test the Gallup formation.

This application for non-standard unit is based on the size and shape of the section as determined by a legal survey of the section. The legal survey indicates that the dedicated quarter section will be 37.98 acres. Offset operators have been sent a copy of this request.

Very truly yours,

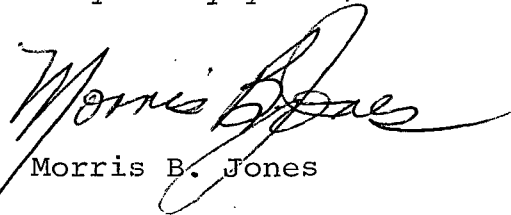
Morris B. Jones

MBJ:mm
Encl.

NW 425
want

Aug 12

5 USGS
1 SUG
2 File
2 OCC

(SUBMIT IN TRIPLICATE)

Budget Bureau No. 42-R358.4.
Approval expires 12-31-60.

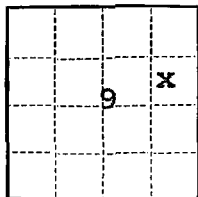

UNITED STATES
DEPARTMENT OF THE INTERIOR
GEOLOGICAL SURVEY

Land Office Santa Fe
Lease No. NM 080273
Unit _____

SUNDRY NOTICES AND REPORTS ON WELLS

| | | | |
|--|-------------------------------------|--|--|
| NOTICE OF INTENTION TO DRILL | <input checked="" type="checkbox"/> | SUBSEQUENT REPORT OF WATER SHUT-OFF | |
| NOTICE OF INTENTION TO CHANGE PLANS | | SUBSEQUENT REPORT OF SHOOTING OR ACIDIZING | |
| NOTICE OF INTENTION TO TEST WATER SHUT-OFF | | SUBSEQUENT REPORT OF ALTERING CASING | |
| NOTICE OF INTENTION TO RE-DRILL OR REPAIR WELL | | SUBSEQUENT REPORT OF RE-DRILLING OR REPAIR | |
| NOTICE OF INTENTION TO SHOOT OR ACIDIZE | | SUBSEQUENT REPORT OF ABANDONMENT | |
| NOTICE OF INTENTION TO PULL OR ALTER CASING | | SUPPLEMENTARY WELL HISTORY | |
| NOTICE OF INTENTION TO ABANDON WELL | | | |

(INDICATE ABOVE BY CHECK MARK NATURE OF REPORT, NOTICE, OR OTHER DATA)

July 11, 1961

Benn
Well No. 1-9 is located 2210 ft. from N line and 330 ft. from E line of sec. 9
SE NE Sec. 9 23N 7W N.M.P.M.
(¼ Sec. and Sec. No.) (Twp.) (Range) (Meridian)
Undesignated Rio Arriba New Mexico
(Field) (County or Subdivision) (State or Territory)

The elevation of the Ungr. grnd. surface above sea level is 7228 ft.

DETAILS OF WORK

(State names of and expected depths to objective sands; show sizes, weights, and lengths of proposed casings; indicate mudding jobs, cementing points, and all other important proposed work)

A 12-1/2" hole will be drilled to approximately 200' & 8-5/8" csg. cemented to surface with 125 sxs of cement. A 7-7/8" hole will be drilled to approximately 5950' & 4-1/2" csg. will be run to total depth & cemented w/150 sxs of cement. Gallup will be perforated & SWF & well completed.

I understand that this plan of work must receive approval in writing by the Geological Survey before operations may be commenced.

Company Val R. Reese & Associates, Inc.

Address Lobby, Simms Building

Albuquerque, New Mexico

Original Signed by
By MORRIS B. JONES Morris B. Jones

Title Engineer

NEW MEXICO OIL CONSERVATION COMMISSION

Well Location and Acreage Dedication Plat

SECTION A.

Date July 11, 1961

Operator Val R. Reese and Associates Lease Benn
 Well No. 1-9 Unit Letter H Section 9 Township 23 North Range 7 West NMPM
 Located 2210 Feet From North Line, 330 Feet From East Line
 County Rio Arriba G. L. Elevation 7228 Dedicated Acreage 37.98 Acres
 Name of Producing Formation Gallup Pool Undesignated

1. Is the Operator the only owner* in the dedicated acreage outlined on the plat below? Yes ☒ No ☐
2. If the answer to question One is "No," have the interests of all the owners been consolidated by communitization agreement or otherwise? Yes ☐ No ☐ If answer is "Yes," Type of Consolidation _____
3. If the answer to question Two is "No," list all the owners and their respective interests below:

OWNER

LAND DESCRIPTION

SECTION B.

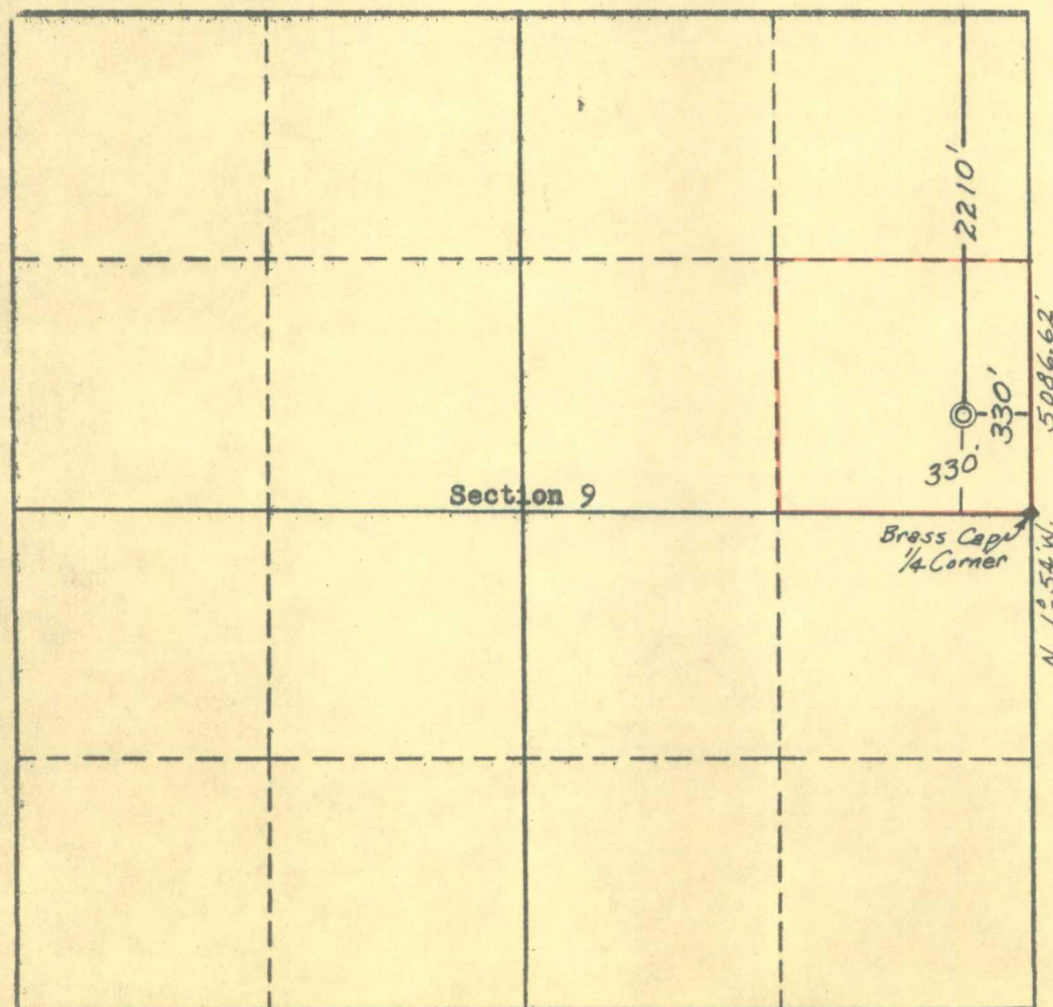

This is to certify that the information in Section A above is true and complete to the best of my knowledge and belief.

Val R. Reese & Assoc., Inc.

(OPERATOR)

Original Signed by

MORRIS B. JONES

Morris B. Jones (VE)

Lobby, Simms Bldg.

Albuquerque, New Mexico

(ADDRESS)

This is to certify that the well location shown on the plat in Section B was plotted from field notes of actual surveys made by me or under my supervision and that the same is true and correct to the best of my knowledge and belief.

Date Surveyed July 7, 1961

Four States Engineering Co.

FARMINGTON, NEW MEXICO

C. L. Potter

REGISTERED ENGINEER OR
LAND SURVEYOR

Certificate No. 3084

