

NW 519

C. F. RAYMOND
OIL OPERATOR
1700 BROADWAY
DENVER, COLORADO 80202
PHONE 825-9115

March 30, 1965

Amerada Petroleum Corporation
P. O. Box 601
Durango, Colorado

Attention: Mr. Chain V. Healy

Re: Non-Standard Pictured Cliff Units
T. 24 N., R. 4 W.
Rio Arriba County, New Mexico

Gentlemen:

I enclose herewith well location plats of two (2) Pictured Cliff wells, both containing less than the required 160 acres for a standard Pictured Cliff unit. As you will note, the size of each unit is due to the actual land survey in this area.

This shall be your formal notice that these wells are to be drilled and completed in the Pictured Cliff formation and that the pro-ration allocation allotted by the New Mexico Oil and Gas Commission will be based on the actual acreage factor, as shown on each location plat.

We would appreciate your acknowledging receipt of the enclosed plats, and further appreciate your waiver of consent as to our non-standard Pictured Cliff units. Should you be in agreement with these facts kindly acknowledge same by signing in the space provided below, returning the original of this letter for our files.

Very truly yours,

Richard S. Hunt

Richard S. Hunt
for C. F. Raymond

ACCEPTED and AGREED to this
_____, 1965:

AMERADA PETROLEUM CORPORATION

MAIL ROOM
65 MAR 31 PM 1 2

Jacorella - Axel
#3

NEW MEXICO OIL CONSERVATION COMMISSION

Well Location and Acreage Dedication Plat

MAIN OFFICE 000

265 MAR 31 PM 1 23

Section A.

Date March 9, 1965

Operator SENTINEL PETROLEUM COMPANY Lease _____
 Well No. 3 Unit Letter W Section 31 Township 24 NORTH Range 4 WEST
 Located 1190 Feet From the SOUTH Line, 1190 Feet From the WEST Line
 County SAN JUAN G. L. Elevation 6840.6 Dedicated Acreage _____ Acres
 Name of Producing Formation _____ Pool _____

- Is the Operator the only owner in the dedicated acreage outlined on the plat below?
 Yes _____ No _____
- If the answer to question one is "no", have the interests of all the owners been consolidated by communication agreement or otherwise? Yes _____ No _____. If answer is "yes", Type of Consolidation _____
- If the answer to question two is "no", list all the owners and their respective interests below:

Owner

Land Description

RECEIVED
MAR 9 1965

U. S. GEOLOGICAL SURVEY
WASHINGTON, D. C.

Section B.

Note: All distances must be from outer boundaries of section.

This is to certify that the information in Section A. above is true and complete to the best of my knowledge and belief.

Sentinel Petroleum Co.

(Operator)

(Representative)

Suite 517 1700 Broadway

(Address)

Denver, Colorado

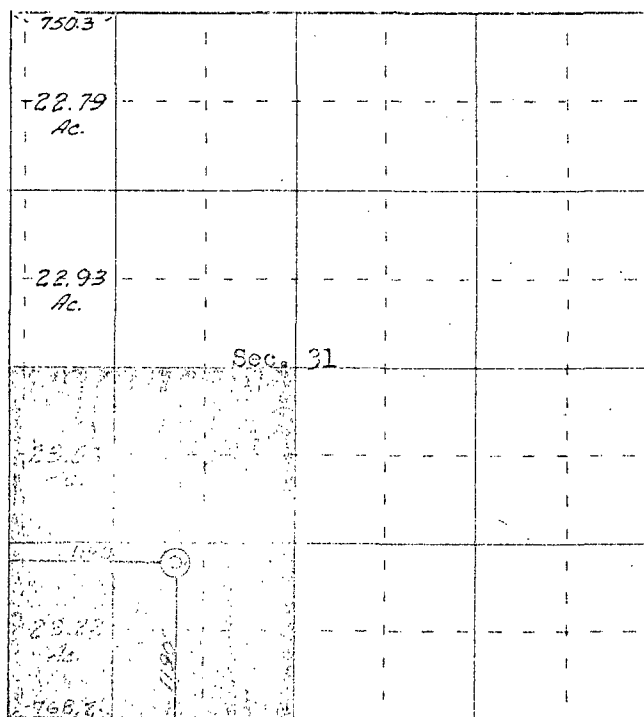

0 330 660 990 1320 1650 1980 2310 2640 2000 1500 1000 500 0

Scale 4 inches equal 1 mile

23.06
23.22
46.28
80.
126.28

This is to certify that the above plat was prepared from field notes of actual surveys made by me or under my supervision and that the same are true and correct to the best of my knowledge and belief.

Date Surveyed February 16, 1965

James E. Lease
 Registered Professional Engineer and/or Land Surveyor
 James E. Lease, E. Mex. Reg. No. 1400
 San Juan Engineering Company



G. F. RAYMOND
OIL OPERATOR
1700 BROADWAY
DENVER, COLORADO 80202
PHONE 825-9115

March 16, 1965

MAIN OFFICE 008

'65 MAR 18 AM 8

New Mexico Oil Conservation Commission
Box 2088
Santa Fe, New Mexico

Attention: Mr. A. L. Porter, Jr.

Re: Non-Standard Pictured Cliffs Units
#3 Jicarilla-Abel & #5 Jicarilla-Abel
Rio Arriba County, New Mexico

Dear Sir:

I enclose herewith copies of well location and acreage dedication plats which have been filed with your Aztec office.

Inasmuch as each of these units is less than the required acreage for a standard Pictured Cliff unit, we would appreciate your advising this office as to the proper procedure to obtain approval of these units.

You will note from the plats that the reason these units are non-standard is because of the variation of the legal subdivisions.

Very truly yours,

Richard S. Hunt

Richard S. Hunt
for C. F. Raymond

RSH:mh

Enc.

cc: New Mexico Oil Conservation Commission
Attention: Mr. Emery C. Arnold, Supervisor
1000 Rio Brazos Road
Aztec, New Mexico

NEW MEXICO OIL CONSERVATION COMMISSION

Well Location and Acreage Dedication Plat

Section A.

Date March 9th 1965

Operator SENTINEL PETROLEUM COMPANY Lease _____
 Well No. 3 Unit Letter W Section 31 Township 24 NORTH Range 4 WEST NMPM
 Located 1190 Feet From the SOUTH Line, 1190 Feet From the WEST Line
 County SAN JUAN G. L. Elevation 6840.6 Dedicated Acreage _____ Acres
 Name of Producing Formation _____ Pool _____

1. Is the Operator the only owner in the dedicated acreage outlined on the plat below?
 Yes _____ No _____
2. If the answer to question one is "no", have the interests of all the owners been consolidated by communitization agreement or otherwise? Yes _____ No _____. If answer is "yes", Type of Consolidation _____
3. If the answer to question two is "no", list all the owners and their respective interests below:

Owner

Land Description

RECEIVED

MAR 9 1965

U. S. GEOLOGICAL SURVEY
FARMINGTON, N. M.

Section B.

Note: All distances must be from outer boundaries of section.

This is to certify that the information in Section A above is true and complete to the best of my knowledge and belief.

Sentinel Petroleum Co.

(Operator)

(Representative)

Suite 517 1700 Broadway

(Address)

Denver, Colorado

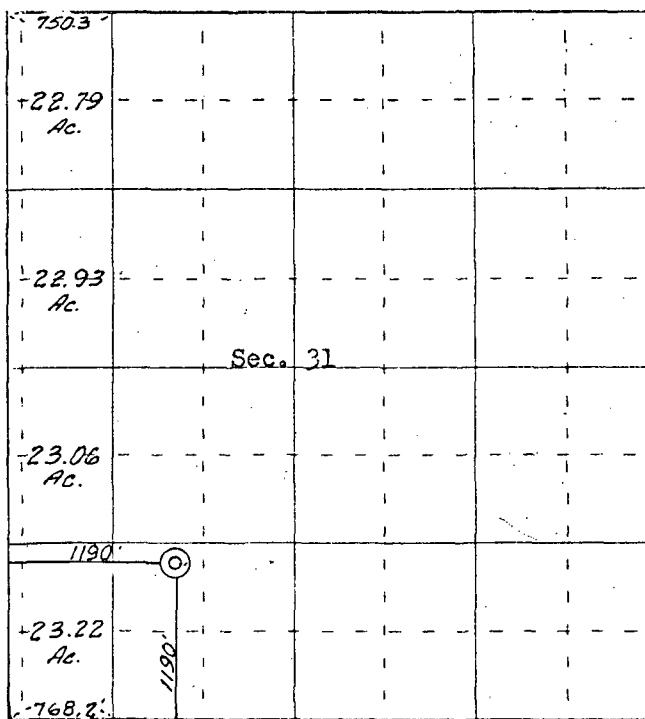

0 330 660 990 1320 1650 1980 2310 2640 2000 1500 1000 500 0

Scale 4 inches equal 1 mile

This is to certify that the above plat was prepared from field notes of actual surveys made by me or under my supervision and that the same are true and correct to the best of my knowledge and belief.

Date Surveyed February 16, 1965

James P. Leese
 Registered Professional Engineer and/or Land Surveyor
 James P. Leese, N. Mex. Reg. No. 1163
 San Juan Engineering Company

Well Location and Acreage Dedication Plat

March 9, 1965

Section A.

Sentinel Petroleum Corporation

Date

Tribal Lease #317 (Tract #43)

Operator XXXXXXXXXXXX Lease 5
 Well No. 5 Unit Letter N Section 30 Township 24 NORTH Range 4 WEST NMPM
 Located 790 Feet From the SOUTH Line, 880 Feet From the WEST Line
 County RIO ARriba Elevation 6790 Dedicated Acreage 50.23 Acres
 Name of Producing Formation Pictured Cliffs Pool 50. Blanco Pictured Cliffs

1. Is the Operator the only owner in the dedicated acreage outlined on the plat below?

Yes A No 2. If the answer to question one is "no", have the interests of all the owners been consolidated by communitization agreement or otherwise? Yes No . If answer is "yes", Type of Consolidation.

3. If the answer to question two is "no", list all the owners and their respective interests below:

Owner

Land Description

Section B.

Note: All distances must be from outer boundaries of section.

This is to certify that the information
 in Section A above is true and complete
 to the best of my knowledge and belief.

Sentinel Petroleum Corporation

(Operator)

(Representative)

1700 Broadway, Suite 517

(Address)

Denver, Colorado

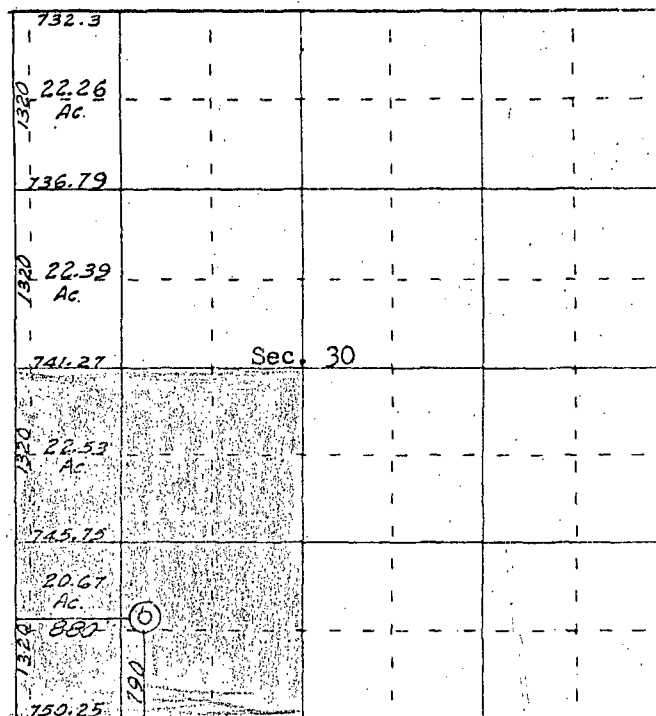

0 330 660 990 1320 1650 1980 2310 2640 2000 1500 1000 500 0

Scale 4 inches equal 1 mile

This is to certify that the above plat was prepared from field notes of actual surveys made by me or under my supervision and that the same are true and correct to the best of my knowledge and belief.

Date Surveyed March 4, 1965

James P. Leese
 Registered Professional Engineer and/or Land Surveyor
 James P. Leese, N. Mex. Reg. No. 11400
 San Juan Engineering Company

