

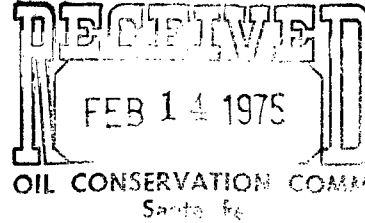

**Amoco Production Company**

Security Life Building  
Denver, Colorado 80202

February 11, 1975



File: VDP-64-986.511

Mr. A. L. Porter, Jr., Secretary-Director  
New Mexico Oil Conservation Commission  
P. O. Box 2088  
Santa Fe, New Mexico 87501

Dear Mr. Porter:

Re: Non-Standard Proration Unit, Manning Gas and Oil Company,  
Apache No. 101, Unit A-Section 2-24N-4W, West Lindrith Gallup-  
Dakota Oil Pool, Rio Arriba County, New Mexico

Amoco, as offset operator, has no objection to Manning Gas and Oil Company's request for approval of a non-standard proration unit for the captioned well which is located 500' FNL and 744' FEL of Section 2-T24N-R4W.

Yours very truly,

R. E. Giles

RBG:im

cc: Mr. Ewell N. Walsh  
Walsh Engineering and Production Corporation  
Executive Building  
413 West Main  
P. O. Box 254  
Farmington, New Mexico 87401

Mr. L. O. Speer, Jr.  
Farmington, New Mexico

698 191

NORTHWEST PRODUCTION CORPORATION

218 N. CAMPBELL

POST OFFICE BOX 1796

EL PASO, TEXAS 79949

February 7, 1975

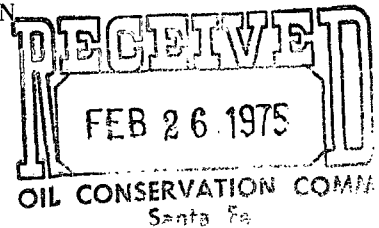

Mr. A. L. Porter, Jr.  
Secretary-Director  
N. M. Oil Conservation Commission  
Santa Fe, New Mexico 87501

Re: Non-Standard Proration Unit  
Manning Gas and Oil Company  
Apache No. 101  
Unit A Section 2-T24N-R4W, NMPM  
West Lindrith Gallup-Dakota Oil Pool  
Rio Arriba County, New Mexico

Dear Mr. Porter:

We have no objection to the establishment of the non-standard proration unit applied for on behalf of the operator of the captioned well by Mr. Ewell N. Walsh.

Very truly yours,

NORTHWEST PRODUCTION CORPORATION

*RH Nordhausen*  
R. H. Nordhausen

RHN/jap

cc: Manning Gas and Oil Co.  
1660 Lincoln St., Suite 2322  
Denver, Colorado 80203

Mr. Ewell N. Walsh  
P. O. Box 254  
Farmington, N. M. 87401

PETROLEUM ENGINEERING  
RESERVOIR STUDIES  
EVALUATIONS  
GEOLOGICAL STUDIES

EWELL N. WALSH, P.E.  
President

**WALSH**  
**ENGINEERING & PRODUCTION**  
**CORPORATION**  
EXECUTIVE BLDG. - 413 W. MAIN  
P. O. BOX 254  
FARMINGTON, NEW MEXICO  
87401

LEASE MANAGEMENT  
CONTRACT PUMPING  
DRILLING SUPERVISION  
WORKOVER SUPERVISION  
TELEPHONE 325-8203

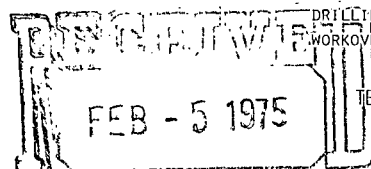

February 3, 1975

OIL CONSERVATION COMM  
Santa Fe

Mr. A. L. Porter, Jr., Secretary-Director  
New Mexico Oil Conservation Commission  
P. O. Box 2088  
Santa Fe, New Mexico 87501

*NWU - 568*  
*104 D II*  
*Due Mar 7*

Ref: Non-Standard Proration Unit  
Manning Gas and Oil Company  
Apache No. 101  
Unit A-Sec. 2-T24N-R4W, NMPM  
West Lindrith Gallup-Dakota Oil Pool  
Rio Arriba County, New Mexico

Dear Mr. Porter:

This request for administrative approval of a non-standard proration unit for the above-referred-to well is being presented on behalf of the operator, Manning Gas and Oil Company. This request is being presented in accordance with the procedure set forth in Order R-4314.

The subject well is located 500 feet from the North Line, 744' from the East line of Section 2-T24N-R4W, Rio Arriba County, New Mexico. See attached Well Location and Acreage Dedication Plat.

Due to the configuration of Section 2 and the location of the subject well it would be impossible to establish a 160-acre proration unit without having to exclude a portion of the Northeast Quarter of the section which is a legal subdivision.

Therefore, it is requested that the 222<sup>±</sup> included in the Northeast Quarter of Section 2-T24N-R4W be approved as a Non-Standard Proration Unit for the above-referred-to well.

Copies of this request are being sent to the offset operators, as indicated on attached map, by Certified Mail.

Thank you for your cooperation and consideration in this matter.

Very truly yours,

Ewell N. Walsh, P. E.  
President

ENW:lt

Enclosure

Distribution:

Original

- Mr. Porter  
NMOCC, Santa Fe

1 copy

- NMOCC, Aztec

2 copies

- Mr. L. O. Speer  
Area Superintendent  
AMOCO Production Co.  
Petroleum Center Bldg.  
Farmington, New Mexico 87401

2 copies

- Mr. R. H. Nordhausen  
Northwest Production Corporation  
P. O. Box 1796  
El Paso, Texas 79949

1 copy

- Manning Gas & Oil Co.

1 copy

- Walsh files

**NEW MEXICO OIL CONSERVATION COMMISSION  
WELL LOCATION AND ACREAGE DEDICATION PLAT**

Form C-102  
Supersedes C-128  
Effective 1-1-65

All distances must be from the outer boundaries of the Section

<b>MANNING GAS &amp; OIL COMPANY</b>			Lease <b>APACHE</b>		Well No. <b>101</b>
Unit Letter <b>A</b>	Section <b>2</b>	Township <b>24 NORTH</b>	Range <b>4 WEST</b>	County <b>RIO ARriba</b>	
Actual Footage Location of Well: <div style="display: flex; justify-content: space-between;"> <span><b>500</b> feet from the <b>NORTH</b> line and <b>774</b> feet from the <b>EAST</b> line</span> </div>					
Ground Level Elev. <b>7213.0</b>	Producing Formation <b>Gallup - Dakota</b>	Pool <b>Lindrith Gallup-Dakota West</b>		Dedicated Acreage: <b>222±</b> Acres	

1. Outline the acreage dedicated to the subject well by colored pencil or hachure marks on the plat below.
2. If more than one lease is dedicated to the well, outline each and identify the ownership thereof (both as to working interest and royalty).
3. If more than one lease of different ownership is dedicated to the well, have the interests of all owners been consolidated by communitization, unitization, force-pooling, etc?

☐ Yes   ☐ No   If answer is "yes," type of consolidation \_\_\_\_\_

If answer is "no," list the owners and tract descriptions which have actually been consolidated. (Use reverse side of this form if necessary.) \_\_\_\_\_

No allowable will be assigned to the well until all interests have been consolidated (by communitization, unitization, forced-pooling, or otherwise) or until a non-standard unit, eliminating such interests, has been approved by the Commission.

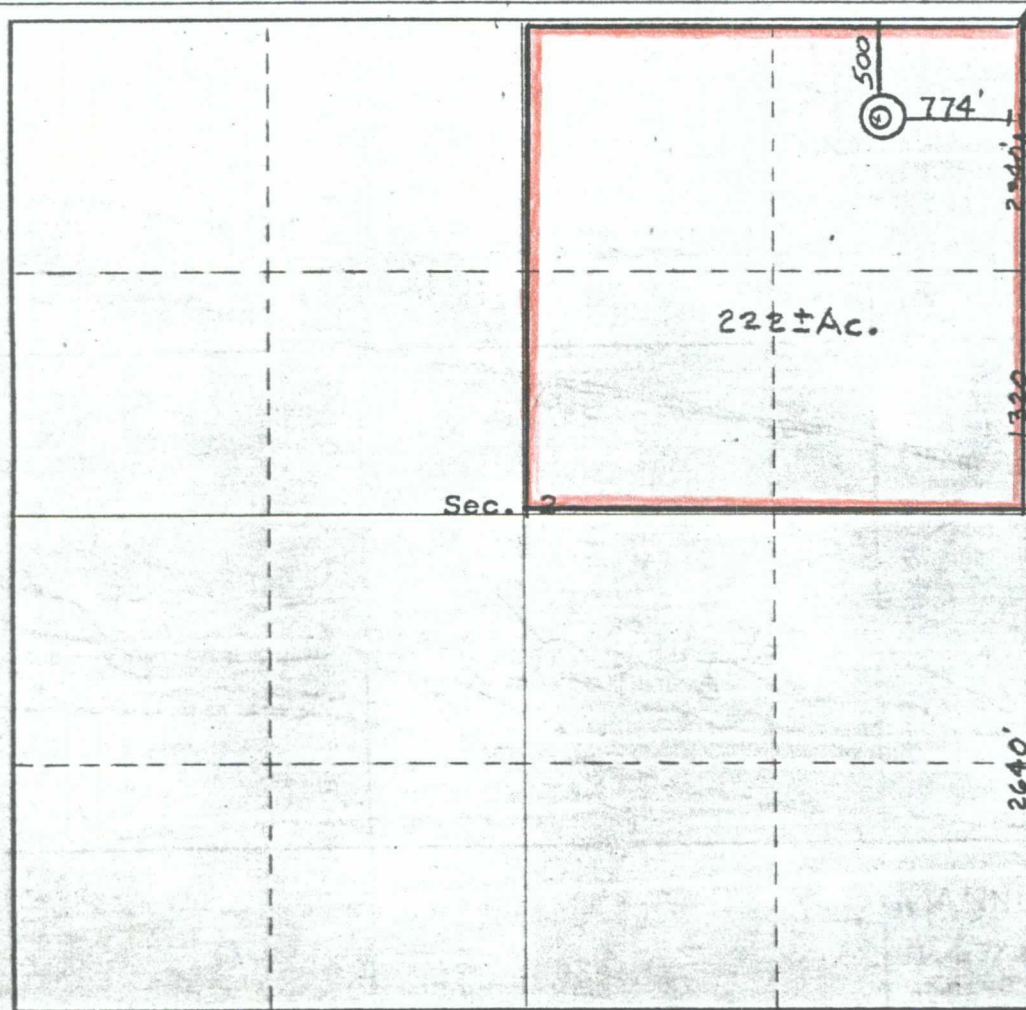

<b>Found</b>	
<b>CERTIFICATION</b>	
I hereby certify that the information contained herein is true and complete to the best of my knowledge and belief.	
Name	<b>Ewell N. Walsh, Pres.</b>
	<b>Walsh Engineering &amp;</b>
Position	<b>Production Corp.</b>
Company	<b>For: Manning Gas &amp; Oil Co.</b>
Date	<b>12-23-74</b>
I hereby certify that the well location shown on this plat was plotted from field notes of actual surveys made by me or under my supervision, and that the same is true and correct to the best of my knowledge and belief.	
<b>19 December, 1974</b>	
Date Surveyed	<b>1974</b>
<b>JAMES P. LEESE</b>	
Registered Professional Engineer and Land Surveyor	
<b>1463 JAMES P. LEESE</b>	
Certificate No.	<b>1463</b>





Range 4 West			
Continental Oil Co.  Sec. 34  T-25-N	AMOCO Production Company  Sec. 35  Sec. 36		
T-24-N  Manning Gas & Oil Co.  Sec. 3	Northwest Production Corp.  Sec. 2	Manning Gas & Oil Co.  Sec. 1	Well Location  Northwest Production Corp.  Sec. 1
Manning Gas & Oil Co.  Sec. 10	Manning Gas & Oil Co.  Sec. 11	Northwest Production Corp.  Sec. 12	Manning Gas & Oil Co.  Sec. 12

MANNING GAS & OIL COMPANY  
APACHE NO. 101  
500'FNL, 774'FEL, Sec. 2-T24N-R4W, NMPM  
Rio Arriba County, New Mexico

COPIES CERTIFIED MAIL RECEIPTS

**RECEIPT FOR CERTIFIED MAIL—30¢ (plus postage)**

No. 576445

SENT TO <b>Mr. Ray Nordhausen</b>		POSTMARK OR DATE
STREET AND NO. <b>Northwest Production Corp.</b>		
P.O., STATE AND ZIP CODE <b>P. O. Box 1796</b>		
<b>El Paso, Texas 79949</b>		
OPTIONAL SERVICES FOR ADDITIONAL FEES		
RETURN RECEIPT SERVICES	1. Shows to whom and date delivered ..... 15¢	
	With delivery to addressee only ..... 65¢	
SERVICES	2. Shows to whom, date and where delivered ..... 35¢	
	With delivery to addressee only ..... 85¢	
DELIVER TO ADDRESSEE ONLY ..... 50¢		
SPECIAL DELIVERY (extra fee required) .....		

PS Form 3800  
Nov. 1971

**NO INSURANCE COVERAGE PROVIDED—  
NOT FOR INTERNATIONAL MAIL**

(See other side)  
\* GPO: 1970 O-397-486

**RECEIPT FOR CERTIFIED MAIL—30¢ (plus postage)**

No. 576446

SENT TO <b>Mr. L. O. Speer</b>		POSTMARK OR DATE
STREET AND NO. <b>AMOCO Production Company</b>		
P.O., STATE AND ZIP CODE <b>Petroleum Center Building</b>		
<b>Farmington, New Mexico 87401</b>		
OPTIONAL SERVICES FOR ADDITIONAL FEES		
RETURN RECEIPT SERVICES	1. Shows to whom and date delivered ..... 15¢	
	With delivery to addressee only ..... 65¢	
SERVICES	2. Shows to whom, date and where delivered ..... 35¢	
	With delivery to addressee only ..... 85¢	
DELIVER TO ADDRESSEE ONLY ..... 50¢		
SPECIAL DELIVERY (extra fee required) .....		

PS Form 3800  
Nov. 1971

**NO INSURANCE COVERAGE PROVIDED—  
NOT FOR INTERNATIONAL MAIL**

(See other side)  
\* GPO: 1970 O-397-486