

NWU-574

OIL CONSERVATION COMMISSION  
Alto DISTRICT

OIL CONSERVATION COMMISSION  
BOX 2088  
SANTA FE, NEW MEXICO

DATE 1-6-78

RE: Proposed MC \_\_\_\_\_  
Proposed DHC \_\_\_\_\_  
Proposed NSL \_\_\_\_\_  
Proposed SWD \_\_\_\_\_  
Proposed WFX \_\_\_\_\_  
Proposed PMX \_\_\_\_\_  
Proposed NWU XXX

Attn: R. J. Stamets

Gentlemen:

I have examined the application dated 1-3-78  
for the Palmer Oil & Gas Co. Apache SVA #2 L-28-27N-2W  
Operator Lease and Well No. Unit, S-T-R

and my recommendations are as follows:

Approve — This w/2 of the partial  
section is less than 75% of a  
standard drill tract.

Yours very truly,

Al

PALMER OIL & GAS COMPANY

P.O. Box 2564  
BILLINGS, MONTANA 59103  
(406) 248-3151

January 3, 1977

Oil Conservation Commission  
P. O. Box 2088  
Santa Fe, New Mexico 87501

Attention: Mr. Joe D. Ramey

Re: Apache JVA #2  
NE $\frac{1}{4}$ SW $\frac{1}{4}$ SW $\frac{1}{4}$  Sec. 28-27N-2W  
San Juan Co., New Mexico

*NW 1/4 waiting for  
No waiting for  
see plat (w/12 partial  
acreage section 28)  
and Pool  
215.52-acre*

Gentlemen:

It is the purpose of this letter to request approval of a non-standard proration unit, pursuant to Rule 5B, Order No. 1670, due to the size and shape of Section 28.

Attached is Form C-102 showing the short section. For your information, Palmer Oil & Gas Company is the owner of all offset acreage.

Yours very truly,

PALMER OIL & GAS COMPANY

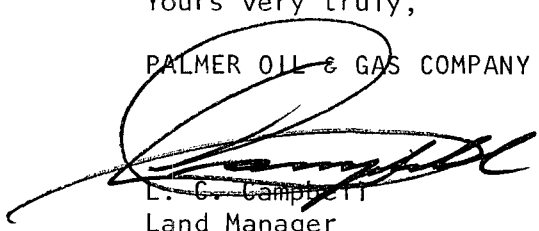
  
L. G. Campbell  
Land Manager

gb

cc: Mr. A. R. Kendrick  
Oil Conservation Commission  
1000 Rio Brazos Road  
Aztec, New Mexico 87401

N MEXICO OIL CONSERVATION COMMISS N  
WELL LOCATION AND ACREAGE DEDICATION PLAT

Form C-102  
Supersedes C-128  
Effective 1-1-65

All distances must be from the outer boundaries of the Section.

Operator <b>Palmer Oil Company</b>			Lease <b>Apache JVA</b>		Well No. <b>2770</b>
Unit Letter <b>L</b>	Section <b>28</b>	Township <b>27N</b>	Range <b>2W</b>	County <b>Rio Arriba</b>	

Actual Footage Location of Well:

**790** feet from the **South** line and **850** feet from the **West** line

Ground Level Elev: <b>7323</b>	Producing Formation <b>Mesaverde</b>	Pool <b>Blanco-Mesaverde</b>	Dedicated Acreage: <b>215.52</b> Acres
-----------------------------------	---	---------------------------------	---

1. Outline the acreage dedicated to the subject well by colored pencil or hachure marks on the plat below.
2. If more than one lease is dedicated to the well, outline each and identify the ownership thereof (both as to working interest and royalty).
3. If more than one lease of different ownership is dedicated to the well, have the interests of all owners been consolidated by communitization, unitization, force-pooling, etc?

☐ Yes ☐ No If answer is "yes," type of consolidation \_\_\_\_\_

If answer is "no," list the owners and tract descriptions which have actually been consolidated. (Use reverse side of this form if necessary.) \_\_\_\_\_

No allowable will be assigned to the well until all interests have been consolidated (by communitization, unitization, forced-pooling, or otherwise) or until a non-standard unit, eliminating such interests, has been approved by the Commission.

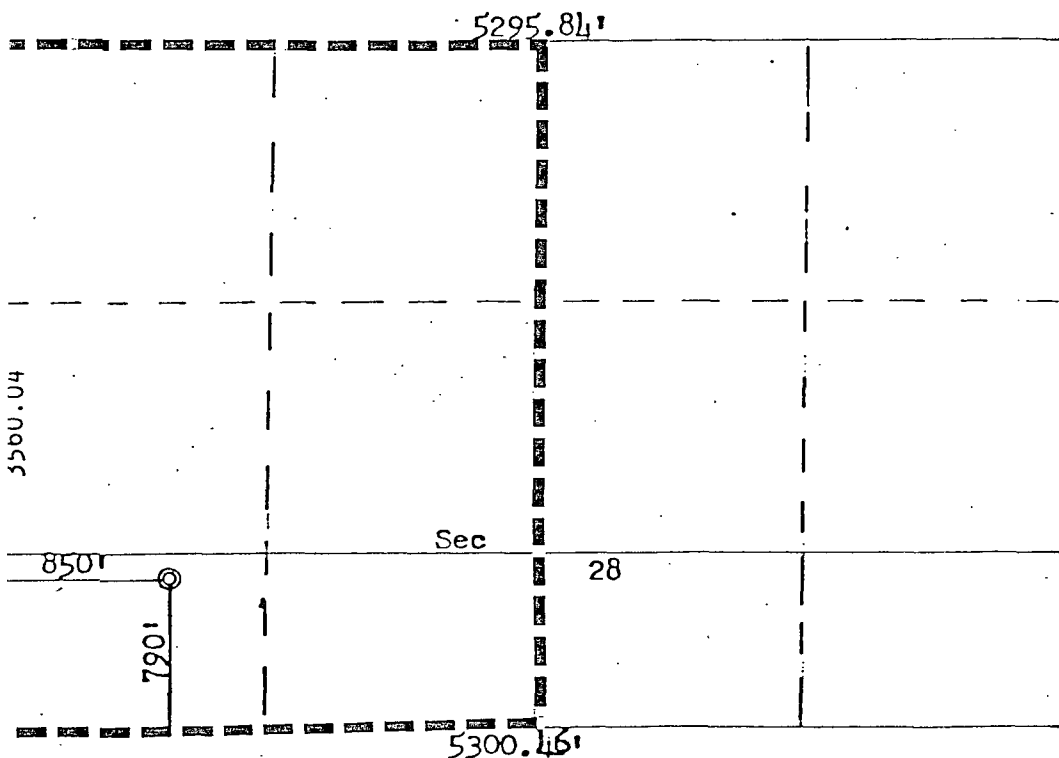

SCALE: 1"=1000'

CERTIFICATION	
I hereby certify that the information contained herein is true and complete to the best of my knowledge and belief.	
Name	<b>L. C. Campbell</b>
Position	<b>Land Manager</b>
Company	<b>Palmer Oil &amp; Gas Company</b>
Date	<b>July 15, 1977</b>
I hereby certify that the well location shown on this plat was plotted from field notes of actual surveys made by me or under my supervision, and that the same is true and correct to the best of my knowledge and belief.	
Date Surveyed	<b>July 12, 1977</b>
Registered Professional Engineer and Land Surveyor	
Certificate No.	<b>3950</b>