

**Warnell, Terry G, EMNRD**

---

To: Robin Terrell  
Subject: RE: Surface offlease order

Hi Robin,

Yes we received the application Sept. 24th It was assigned to Richard Ezeanyim, Application No.'s pTGW1026735795 & pTGW1026736392 However Richard is still out off the office I'll see if someone else can pick it up and get it out as we are not sure when Richard will return

-----Original Message-----  
From: Robin Terrell [mailto:rterrell@mewbourne.com]  
Sent: Tuesday, October 12, 2010 2:04 PM  
To: Warnell, Terry G, EMNRD  
Cc: Robin Terrell  
Subject: Surface offlease order

Terry

I spoke with William Jones asking him if he had seen an application that I sent on requesting surface off lease storage and measurement for our new well the Wyatt Draw North 18/19 LD # 1H (API # 30-015-38069). We want to take production from our new Wyatt Draw North 18/19 LD # 1H to our existing tank battery on our Wyatt Draw 17 K # 1 (API # 30-015-37618). I sent the application to OCD office on September 20, 2010 and have almost finished drilling the well. We have sent letters that I included in the application to all involved parties and have answered a few questions but we have not received any mention of anyone contesting this order.

Has the OCD reviewed this request and if so is it available to download off the state website. Mewbourne Oil Company plans of fracing well and putting it online ASAP after the drilling so we are needing an approved order.

Should you have any question please make contact be email or phone (575) 393-5905.

Thanks

Robin Terrell  
Production Eng.

**Warnell, Terry G, EMNRD**

---

To: Robin Terrell  
Subject: RE: FW: Surface offlease order

Yes I did, thanks  
Sorry for all the delay  
The order should be on Fesmire's desk by the end of the week

-----Original Message-----

From: Robin Terrell [mailto:rterrell@mewbourne.com]  
Sent: Monday, October 25, 2010 6:05 AM  
To: Warnell, Terry G, EMNRD  
Subject: Re: FW: Surface offlease order

Terry

Did you get the faxed copy I sent you last week? When will I have an approval number for this application?

Thanks

Robin Terrell

DATE IN 9.24.10	SUSPENSE	ENGINEER RE.	LOGGED IN 9.24.10	TYPE <del>Dim</del> CTB	APP NO 1026736392
-----------------	----------	--------------	-------------------	-------------------------	-------------------

ABOVE THIS LINE FOR DIVISION USE ONLY

NEW MEXICO OIL CONSERVATION DIVISION  
- Engineering Bureau -  
1220 South St. Francis Drive, Santa Fe, NM 87505



Mewbourne  
Wyatt Draw North 14  
30-015-38069

ADMINISTRATIVE APPLICATION CHECKLIST

30-015-37618

THIS CHECKLIST IS MANDATORY FOR ALL ADMINISTRATIVE APPLICATIONS FOR EXCEPTIONS TO DIVISION RULES AND REGULATIONS WHICH REQUIRE PROCESSING AT THE DIVISION LEVEL IN SANTA FE

Application Acronyms:

[NSL-Non-Standard Location] [NSP-Non-Standard Proration Unit] [SD-Simultaneous Dedication]  
[DHC-Downhole Commingling] [CTB-Lease Commingling] [PLC-Pool/Lease Commingling]  
[PC-Pool Commingling] [OLS - Off-Lease Storage] [OLM-Off-Lease Measurement]  
[WFX-Waterflood Expansion] [PMX-Pressure Maintenance Expansion]  
[SWD-Salt Water Disposal] [IPI-Injection Pressure Increase]  
[EOR-Qualified Enhanced Oil Recovery Certification] [PPR-Positive Production Response]

[1] TYPE OF APPLICATION - Check Those Which Apply for [A]

- [A] Location - Spacing Unit - Simultaneous Dedication  
☐ NSL ☐ NSP ☐ SD

Check One Only for [B] or [C]

- [B] Commingling - Storage - Measurement  
☐ DHC ☒ CTB ☐ PLC ☐ PC ☒ OLS ☒ OLM

- [C] Injection - Disposal - Pressure Increase - Enhanced Oil Recovery  
☐ WFX ☐ PMX ☐ SWD ☐ IPI ☐ EOR ☐ PPR

- [D] Other: Specify \_\_\_\_\_

[2] NOTIFICATION REQUIRED TO: - Check Those Which Apply, or ☐ Does Not Apply

- [A] ☒ Working, Royalty or Overriding Royalty Interest Owners  
[B] ☐ Offset Operators, Leaseholders or Surface Owner  
[C] ☐ Application is One Which Requires Published Legal Notice  
[D] ☐ Notification and/or Concurrent Approval by BLM or SLO  
U.S. Bureau of Land Management - Commissioner of Public Lands, State Land Office  
[E] ☐ For all of the above, Proof of Notification or Publication is Attached, and/or,  
[F] ☐ Waivers are Attached

[3] SUBMIT ACCURATE AND COMPLETE INFORMATION REQUIRED TO PROCESS THE TYPE OF APPLICATION INDICATED ABOVE.

[4] CERTIFICATION: I hereby certify that the information submitted with this application for administrative approval is **accurate** and **complete** to the best of my knowledge. I also understand that **no action** will be taken on this application until the required information and notifications are submitted to the Division.

Note: Statement must be completed by an individual with managerial and/or supervisory capacity.

Robin Terrell

Print or Type Name

Signature

SR Production Engineer

Title

09/21/10

Date

rterrell@mewbourne.com  
e-mail Address

MEWBOURNE OIL COMPANY  
PO BOX 5270  
HOBBS, NM 88240  
575-393-5905 FAX 575-397-6252

RECEIVED OOD

2010 SEP 23 P 1:12

September 20, 2010

Engineering Bureau  
New Mexico Oil Conservation Division  
1220 S. St. Francis Drive  
Santa Fe, NM 87505

RE: Off Lease Store & Measure Production

To Whom It May Concern:

Mewbourne Oil Co is requesting permission to off lease store & measure production from the Wyatt Draw North 18/19 LD # 1H (API # 30-015-38069) located @ 2490' FSL & 350' FWL Sec 18, T19S, R26E Eddy Co, NM to the tank battery currently in use at the Wyatt Draw North "17" K # 1 (API 30-015-37618) located @ 1650' FSL & 1650' FWL Sec 17, T19S, R26E Eddy Co, NM. Mewbourne Oil Co is currently drilling the Wyatt Draw North 18/19 LD # 1H and wish to bring it to this existing battery in order to save approximately \$150,000 in additional construction cost of a new tank battery. Mewbourne Oil Co will use well test in order to accurately determine each wells production.

Please find enclosed the following for the application to surface commingle production from 2 Fee Leases located in Section 17,18 & 19, T19S, R26E Eddy County, NM.

Form C107B  
Site diagram of production facility with pictures  
Explanation of testing procedure  
Form C-102 for leases  
Administrative Application Checklist  
List of all involved parties  
Copy of letter that was sent certified mail to all involved parties informing them of proposed off lease storage and measurement.

Mewbourne Oil Company would appreciate this commingle request being processed as soon as possible. If you need further information, please call me at (575) 390-4816.

Thank you

Robin Terrell  
SR Production Engineer

District I  
1629 N. French Drive, Hobbs, NM 88240  
District II  
1301 W. Grand Ave, Artesia, NM 88210  
District III  
1000 Rio Brazos Road, Aztec, NM 87410  
District IV  
1220 S. St Francis Dr, Santa Fe, NM  
87505

State of New Mexico  
Energy, Minerals and Natural Resources Department

Form C-107-B  
Revised June 10, 2003

**OIL CONSERVATION DIVISION**

1220 S. St Francis Drive  
Santa Fe, New Mexico 87505

Submit the original  
application to the Santa Fe  
office with one copy to the  
appropriate District Office.

**APPLICATION FOR SURFACE COMMINGLING (DIVERSE OWNERSHIP)**

OPERATOR NAME: Mewbourne Oil Company

OPERATOR ADDRESS: PO Box 5270, Hobbs, NM 88241

APPLICATION TYPE:

☐ Pool Commingling ☐ Lease Commingling ☐ Pool and Lease Commingling ☒ Off-Lease Storage and Measurement (Only if not Surface Commingled)

LEASE TYPE: ☒ Fee ☐ State ☐ Federal

Is this an Amendment to existing Order? ☐ Yes ☒ No If "Yes", please include the appropriate Order No. \_\_\_\_\_

Have the Bureau of Land Management (BLM) and State Land office (SLO) been notified in writing of the proposed commingling ☐ Yes ☒ No  
Fee surface & minerals

**(A) POOL COMMINGLING**

Please attach sheets with the following information

(1) Pool Names and Codes	Gravities / BTU of Non-Commingled Production	Calculated Gravities / BTU of Commingled Production		Calculated Value of Commingled Production	Volumes

(2) Are any wells producing at top allowables? ☐ Yes ☐ No

(3) Has all interest owners been notified by certified mail of the proposed commingling? ☐ Yes ☐ No.

(4) Measurement type: ☐ Metering ☐ Other (Specify)

(5) Will commingling decrease the value of production? ☐ Yes ☐ No If "yes", describe why commingling should be approved

**(B) LEASE COMMINGLING**

Please attach sheets with the following information

(1) Pool Name and Code.

(2) Is all production from same source of supply? ☐ Yes ☐ No

(3) Has all interest owners been notified by certified mail of the proposed commingling? ☐ Yes ☐ No

(4) Measurement type: ☐ Metering ☐ Other (Specify)

**(C) POOL and LEASE COMMINGLING**

Please attach sheets with the following information

(1) Complete Sections A and E.

**(D) OFF-LEASE STORAGE and MEASUREMENT**

Please attached sheets with the following information

(1) Is all production from same source of supply? ☒ Yes ☐ No N Seven Rivers Glorieta Yeso 97565

(2) Include proof of notice to all interest owners.

**(E) ADDITIONAL INFORMATION (for all application types)**

Please attach sheets with the following information

(1) A schematic diagram of facility, including legal location.

(2) A plat with lease boundaries showing all well and facility locations. Include lease numbers if Federal or State lands are involved.

(3) Lease Names, Lease and Well Numbers, and API Numbers.

I hereby certify that the information above is true and complete to the best of my knowledge and belief.

SIGNATURE: 

TITLE: SR Production Engineer

DATE: 09/21/10

TYPE OR PRINT NAME: Robin Terrell

TELEPHONE NO.: 575-393-5905

E-MAIL ADDRESS: rterrell@mewbourne.com

# Wyatt Draw "17 K Battery Test & Production Separation Equipment

All oil and water from the test separator goes into the heater treater after passing through their respective flow meters. The gas from the test separator goes through it's own meter then feeds into the production gas meter then goes to Lease Master Meter.

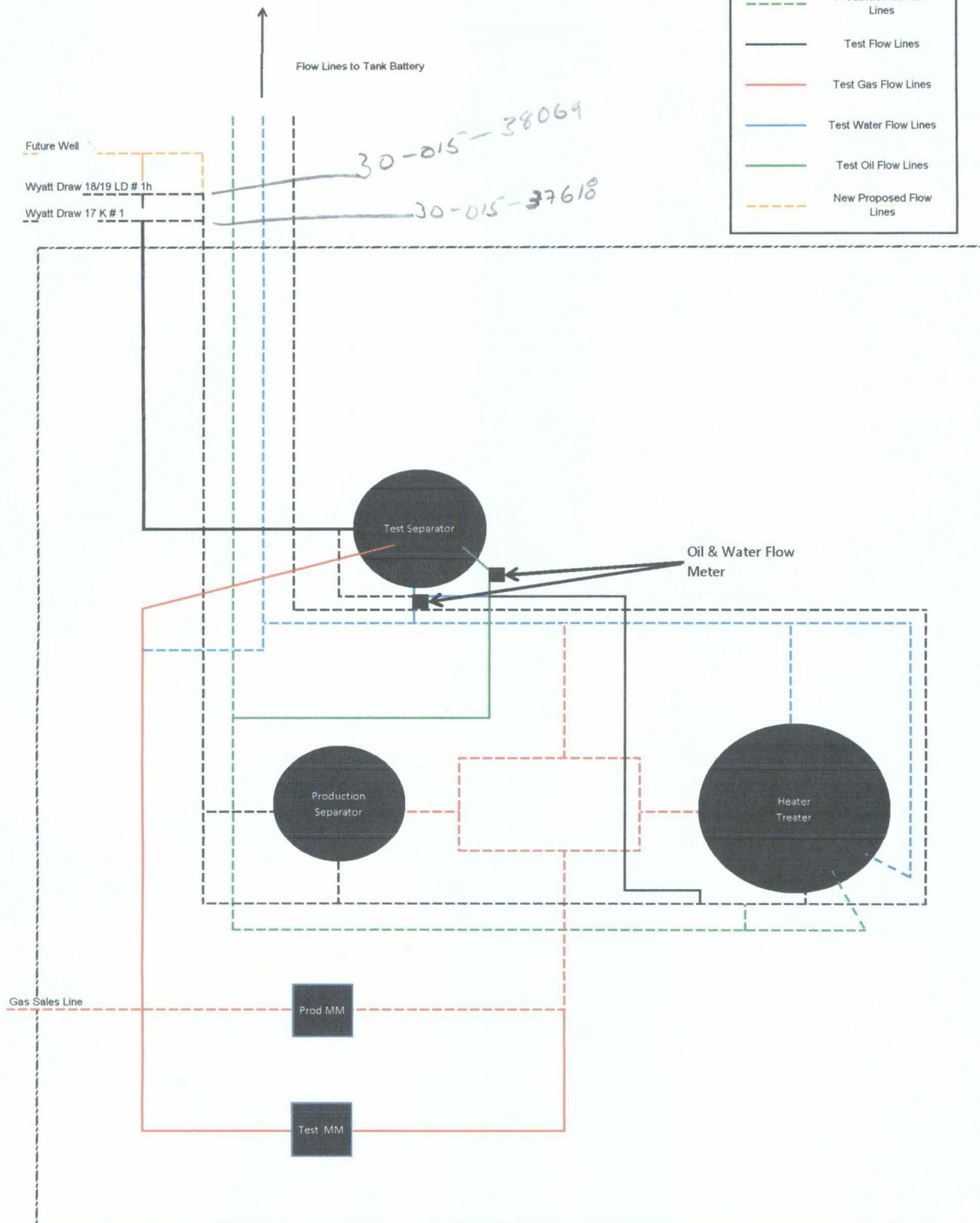
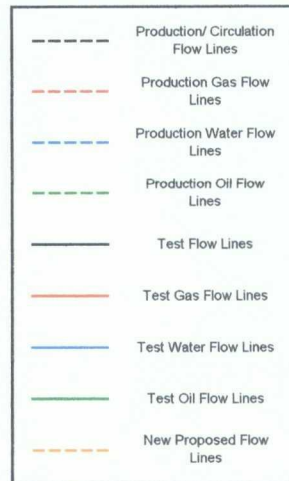

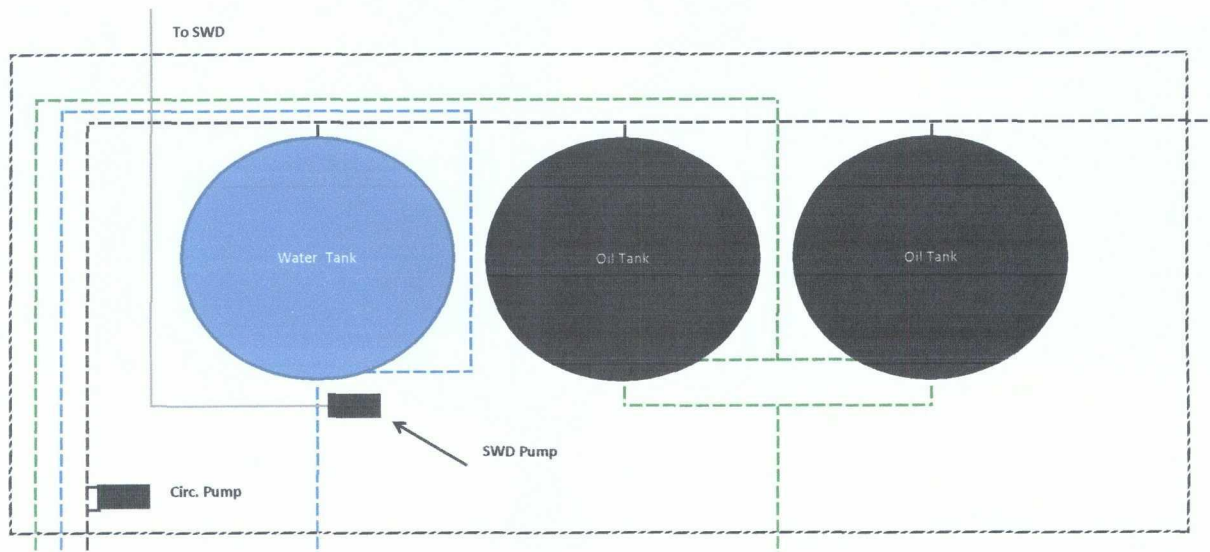

Wyatt Draw 17 K # 1 (Location/Battery) & Wyatt Draw 18/19 LD # 1H (Battery)

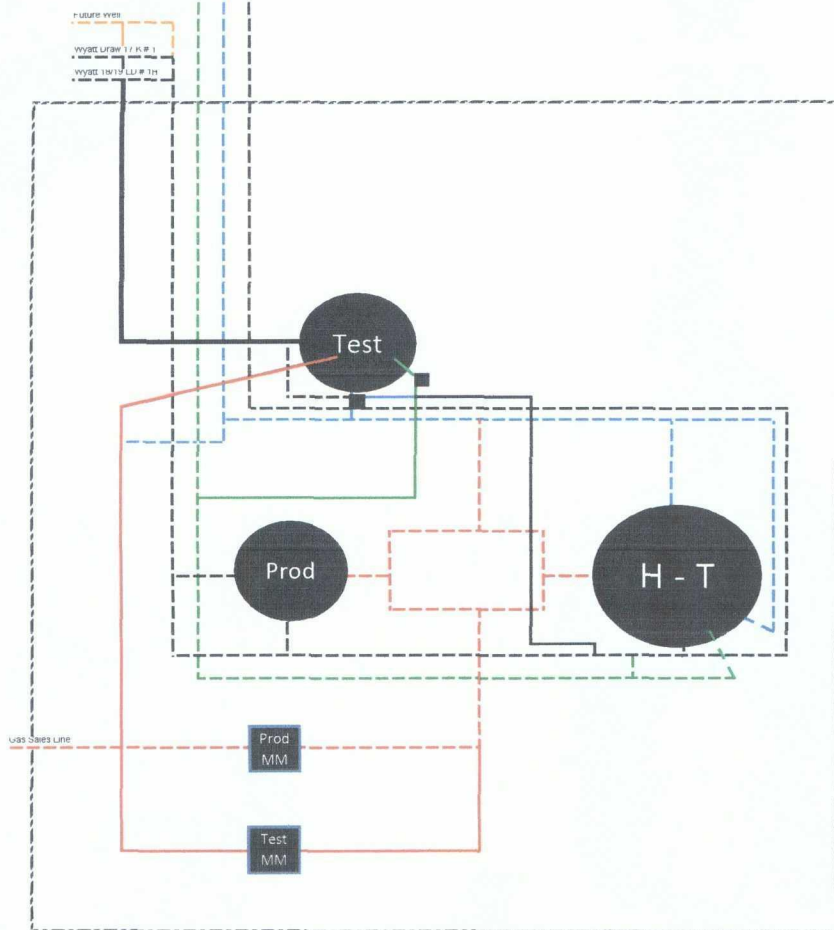



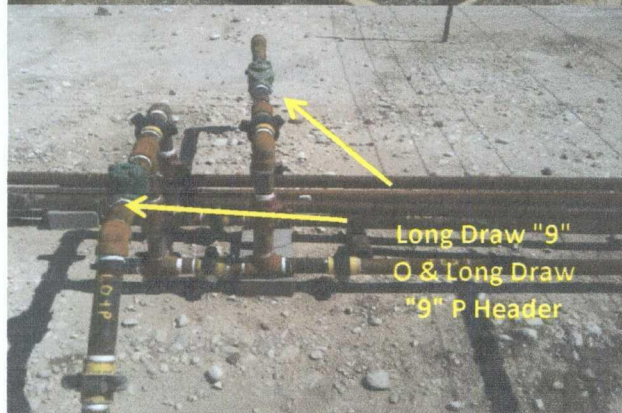
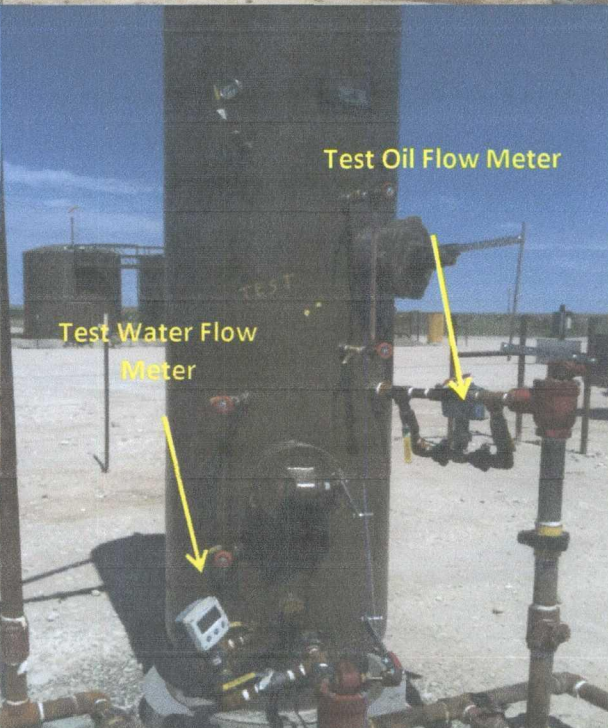
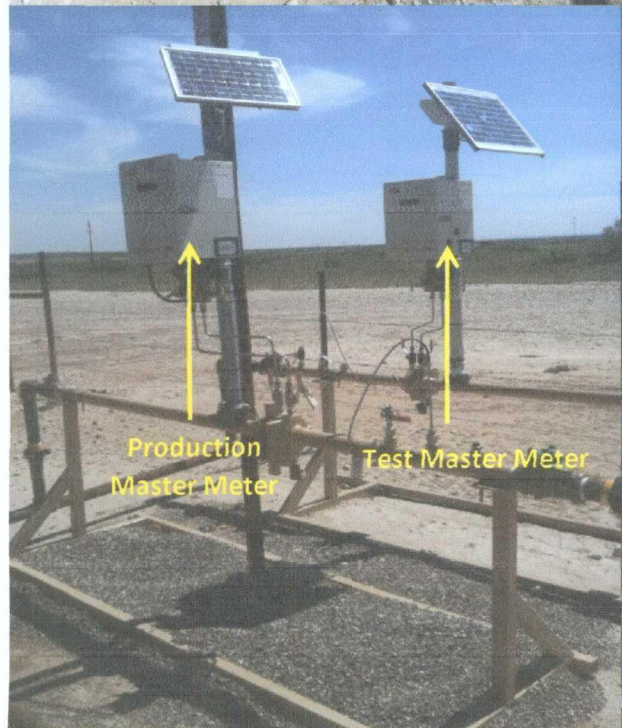
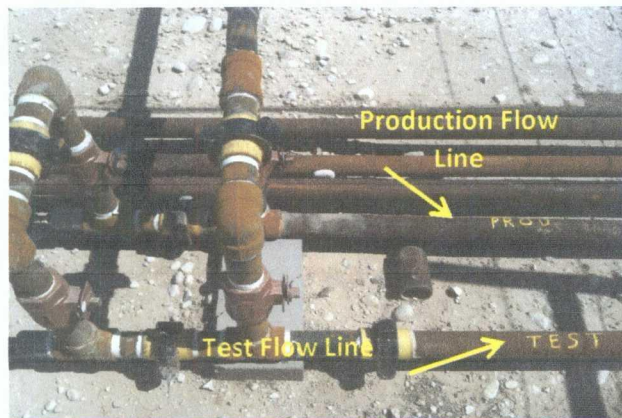



## Testing Procedure

This production facility is equipped with a testing header. At the header produced fluids (oil, water, and gas) enter the production facility. (Header is seen in picture #1).

At the header produced fluids may be sent to the testing vessel or the production vessel. Only one well will be sent to the testing vessel at a given time. The other wells that flow to this battery will be sent to the production vessel. The testing vessel is a 3 phase separator (seen in picture # 2) that will meter all phases prior to it commingling with other producing wells. The oil will flow thru the oil dump and pass thru an oil meter and be recorded. The water will pass thru the water dump and thru a water meter and be recorded. The gas will flow out the top of the separator and then thru a gas test meter and then be commingled with gas from the other wells at the production meter. Once the fluids leave the 3 phase separator and pass thru the meters the volume of oil, water, and gas has been determined.

All wells will be tested for a period of no less than 3 days per month to achieve the most accurate test information. In this case where there are only 2 wells being tested at this battery so each well will have approximately 15 – (24 hr well test) each month. Well test information is recorded in our auditable production system by the name of eVIN. Wells will be rotated in test and then into the production separators throughout there producing lives.

Allocation of oil, water, and gas production in a testing facility is very simple. At the end of the month the battery made a given amount of oil, water, and gas and all wells that flow to that battery have been tested. The well test will be used to determine each wells contribution to the entire batteries production and from that each well will get its percent of oil, water, and gas produced.

Three Phase Testing  
Procedure

DISTRICT I  
1625 N. French Dr., Hobbs, NM 88240

DISTRICT II  
1301 W. Grand Avenue, Artesia, NM 88210

DISTRICT III  
1000 Rio Brazos Rd., Aztec, NM 87410

DISTRICT IV  
1220 S. St. Francis Dr., Santa Fe, NM 87505

State of New Mexico  
Energy, Minerals and Natural Resources Department

Form C-102  
Revised October 15, 2009

Submit one copy to appropriate  
District Office

OIL CONSERVATION DIVISION  
1220 South St. Francis Dr.  
Santa Fe, New Mexico 87505

WELL LOCATION AND ACREAGE DEDICATION PLAT

☐ AMENDED REPORT

API Number <b>30-05-37618</b>	Pool Code	Pool Name
Property Code	Property Name <b>WYATT DRAW NORTH "17K"</b>	Well Number <b>1</b>
OGRID No.	Operator Name <b>MEWBOURNE OIL COMPANY</b>	Elevation <b>3381'</b>

Surface Location

UL or lot No.	Section	Township	Range	Lot Idn	Feet from the	North/South line	Feet from the	East/West line	County
K	17	19 S	26 E		1650	SOUTH	1650	WEST	EDDY

Bottom Hole Location If Different From Surface

UL or lot No.	Section	Township	Range	Lot Idn	Feet from the	North/South line	Feet from the	East/West line	County

Dedicated Acres	Joint or Infill	Consolidation Code	Order No.

NO ALLOWABLE WILL BE ASSIGNED TO THIS COMPLETION UNTIL ALL INTERESTS HAVE BEEN CONSOLIDATED  
OR A NON-STANDARD UNIT HAS BEEN APPROVED BY THE DIVISION

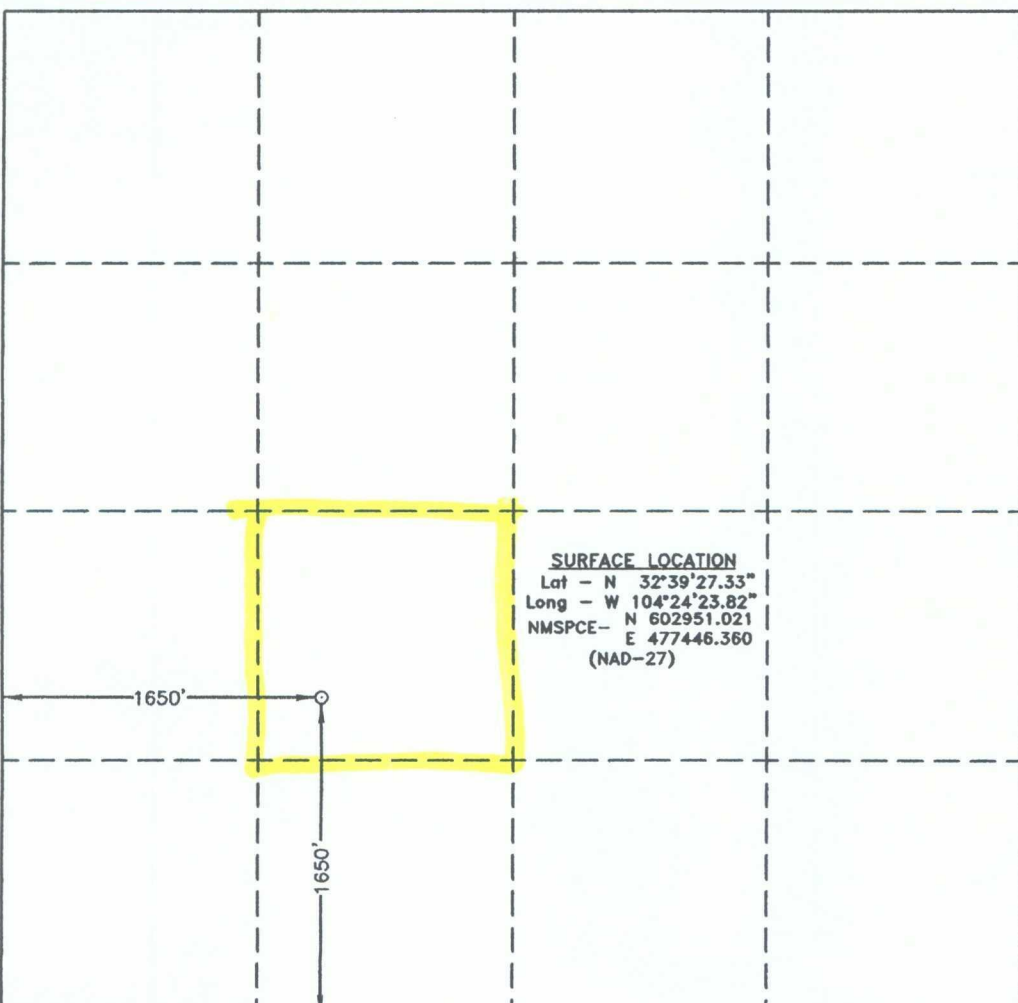
 <p><b>SURFACE LOCATION</b> Lat - N 32°39'27.33" Long - W 104°24'23.82" NMSPCE- N 602951.021 E 477446.360 (NAD-27)</p>	<p><b>OPERATOR CERTIFICATION</b></p> <p>I hereby certify that the information contained herein is true and complete to the best of my knowledge and belief, and that this organization either owns a working interest or unleased mineral interest in the land including the proposed bottom hole location or has a right to drill this well at this location pursuant to a contract with an owner of such a mineral or working interest, or to a voluntary pooling agreement or a compulsory pooling order heretofore entered by the division.</p> <p>Signature _____ Date _____</p> <p>Printed Name _____</p> <p><b>SURVEYOR CERTIFICATION</b></p> <p>I hereby certify that the well location shown on this plat was plotted from field notes of actual surveys made by me or under my supervision, and that the same is true and correct to the best of my belief.</p> <p>JANUARY 25 2010 Date Surveyed Signature &amp; Seal of Professional Surveyor 7977 Certificate No. Gary L. Jones 7977</p> <p><b>BASIN SURVEYS</b></p>
--	--

## DISTRICT I

1625 N. French Dr., Hobbs, NM 88240

## DISTRICT II

1301 W. Grand Avenue, Artesia, NM 88210

## DISTRICT III

1000 Rio Brazos Rd., Aztec, NM 87410

## DISTRICT IV

1220 S. St. Francis Dr., Santa Fe, NM 87505

State of New Mexico  
Energy, Minerals and Natural Resources Department

Form C-102

Revised October 15, 2009

Submit one copy to appropriate  
District Office

## OIL CONSERVATION DIVISION

1220 South St. Francis Dr.

Santa Fe, New Mexico 87505

## WELL LOCATION AND ACREAGE DEDICATION PLAT

☐ AMENDED REPORT

API Number <b>30-015 38069</b>	Pool Code	Pool Name <b>Undesignated Yeso</b>
Property Code	Property Name <b>WYATT DRAW NORTH "18/19 LD"</b>	Well Number <b>1H</b>
OGRID No. <b>14744</b>	Operator Name <b>MEWBOURNE OIL COMPANY</b>	Elevation <b>3401'</b>

## Surface Location

UL or lot No.	Section	Township	Range	Lot Idn	Feet from the	North/South line	Feet from the	East/West line	County
<b>L</b>	<b>18</b>	<b>19 S</b>	<b>26 E</b>		<b>2490</b>	<b>SOUTH</b>	<b>350</b>	<b>WEST</b>	<b>EDDY</b>

## Bottom Hole Location If Different From Surface

UL or lot No.	Section	Township	Range	Lot Idn	Feet from the	North/South line	Feet from the	East/West line	County
<b>D</b>	<b>19</b>	<b>19S</b>	<b>26E</b>		<b>990</b>	<b>North</b>	<b>350</b>	<b>West</b>	<b>Eddy</b>
Dedicated Acres <b>120</b>	Joint or Infill	Consolidation Code	Order No.						

NO ALLOWABLE WILL BE ASSIGNED TO THIS COMPLETION UNTIL ALL INTERESTS HAVE BEEN CONSOLIDATED  
OR A NON-STANDARD UNIT HAS BEEN APPROVED BY THE DIVISION

**SURFACE LOCATION**  
Lat - N 32°39'35.95"  
Long - W 104°25'40.73"  
NMSPC- N 603806.770  
E 470871.737  
(NAD-27)

**OPERATOR CERTIFICATION**

I hereby certify that the information contained herein is true and complete to the best of my knowledge and belief, and that this organization either owns a working interest or unleased mineral interest in the land including the proposed bottom hole location or has a right to drill this well at this location pursuant to a contract with an owner of such a mineral or working interest, or to a voluntary pooling agreement or a compulsory pooling order heretofore entered by the division.

*Jackie Lathan* 8/10/10  
Signature Date

**Jackie Lathan**  
Printed Name

---

**SURVEYOR CERTIFICATION**

I hereby certify that the well location shown on this plat was plotted from field notes of actual surveys made by me or under my supervision, and that the same is true and correct to the best of my belief.

Date Surveyed: **JULY 21, 2010**  
Signature & Seal of Professional Surveyor: *[Signature]*  
Certificate No. **7977**

**Basin Surveys**

OFF LEASE STORE AND MEASURE PRODUCTION

Wyatt Draw North 17 K No. 1  
Wyatt Draw North 18/19 LD No. 1H  
Section 17, 18 and 19, T19S, R26E  
Eddy County, New Mexico

**Mineral Owners:**

Barbara Horn  
Jerry D. McGuairt  
Joe and Janet Cox  
Joe Elbert Whygles  
Patsy McGuairt Eaker  
SF Pacific Properties, LLC  
Thomas Leroy Whygles  
Timothy D. James

**Working Interest Owners:**

Cactus Energy, Inc.  
Chi Energy, Inc.  
Devon Energy Production Company, LP  
E3 Energy, Ltd.  
Fuel Products, Inc.  
Isramco Energy, LLC  
Kevin R. Moore  
Legacy Reserves Operating, LP  
M. Wayne Luna  
McCombs Energy, Ltd.  
MEC Petroleum Corp.  
Mewbourne Oil Company  
Murchison Oil & Gas, Inc.  
Nadel & Gussman Permian, LLC  
Pear Resources  
Petroleum Growth Fund 2003, Ltd.  
Richard Lyons Moore 2006 Trust  
Ryan C. Moore  
Sandra K. Lawlis  
Saguaro Resources, Inc.  
Sharbro Oil, Ltd.  
Spring Energy Company, Inc.  
Trainer Partners, Ltd.  
V-F Petroleum, Inc.  
William R. Barth, Jr.

**Overriding Royalty Owners:**

Charles R. Qualia  
Legacy Reserves Operating, LP  
Mark K. Nearburg  
Shackelford Oil Properties, Inc.  
Thomas M. Beall



# MEWBOURNE OIL COMPANY

500 W. TEXAS, SUITE 1020  
MIDLAND, TEXAS 79701

(432) 682-3715  
FAX (432) 685-4170

September 21, 2010

Via Certified Return-Receipt No. 7673

Nadel & Gussman Permian, LLC  
601 N. Marienfeld, Suite 508  
Midland, Texas 79701  
Attn: Emerald Johnson

Re: Off Lease Store &  
Measure Production  
Wyatt Draw North 17 K No. 1  
1650' FSL & 1650' FWL  
Section 17, T19S, R26E  
Eddy County, New Mexico

Wyatt Draw North 18/19 LD No. 1H  
2490' FSL & 350' FWL (SL) (Sec. 18)  
990' FNL & 350' FWL (BHL) (Sec. 19)  
Section 18 and 19, T19S, R26E  
Eddy County, New Mexico

Ladies and Gentlemen:

Mewbourne Oil Company has filed an application with the New Mexico Oil Conservation Division seeking authorization to off lease store & measure production from the Wildcat G-01 S192617K; Glor-Yeso Pool originating from the Wyatt Draw North 17 K No. 1 and the Wyatt Draw North 18/19 LD No. 1H wells located on Fee Leases, which comprise the NE/4SW/4 of Section 17, the W/2SW/4 of Section 18 and the NW/4NW/4 of Section 19, all in T19S, R26E, Eddy County, New Mexico. All production from these wells is to be stored in the Wyatt Draw North 17 K Tank Battery, located in the NE/4SW/4 of Section 17. Mewbourne Oil Company will use well test in order to accurately determine each wells production. The reason for doing this is to save approximately \$150,000.00 in oil production facilities. If you object to the application, you must notify the Division in writing no later than 20 days from the date of this letter (the Division's address is 1220 South St. Francis Drive, Santa Fe, New Mexico 87505). Failure to object will preclude you from contesting this matter later.

Should you have any questions regarding the above, please email me at [cmitchell@mewbourne.com](mailto:cmitchell@mewbourne.com) or call me at (432) 682-3715.

Sincerely,

MEWBOURNE OIL COMPANY

*Corey Mitchell*

Corey Mitchell  
Landman

*Mod copy sent OLD copy  
of letter sent to each party on  
last*



# MEWBOURNE OIL COMPANY

500 W. TEXAS, SUITE 1020  
MIDLAND, TEXAS 79701

(432) 682-3715  
FAX (432) 685-4170

September 21, 2010

Via Certified Mail-Return Receipt No. 7765

Thomas Leroy Whygles  
P.O. Box 7204  
Page, AZ 86040

Re: Off Lease Store &  
Measure Production

Wyatt Draw North 17 K No. 1  
1650' FSL & 1650' FWL  
Section 17, T19S, R26E  
Eddy County, New Mexico

Wyatt Draw North 18/19 LD No. 1H  
2490' FSL & 350' FWL (SL) (Sec. 18)  
990' FNL & 350' FWL (BHL) (Sec. 19)  
Section 18 and 19, T19S, R26E  
Eddy County, New Mexico

Dear Mr. Whygles:

Mewbourne Oil Company has filed an application with the New Mexico Oil Conservation Division seeking authorization to off lease store & measure production from the Wildcat G-01 S192617K; Glor-Yeso Pool originating from the Wyatt Draw North 17 K No. 1 and the Wyatt Draw North 18/19 LD No. 1H wells located on Fee Leases, which comprise the NE/4SW/4 of Section 17, the W/2SW/4 of Section 18 and the NW/4NW/4 of Section 19, all in T19S, R26E, Eddy County, New Mexico. All production from these wells is to be stored in the Wyatt Draw North 17 K Tank Battery, located in the NE/4SW/4 of Section 17. Mewbourne Oil Company will use well test in order to accurately determine each wells production. The reason for doing this is to save approximately \$150,000.00 in oil production facilities. If you object to the application, you must notify the Division in writing no later than 20 days from the date of this letter (the Division's address is 1220 South St. Francis Drive, Santa Fe, New Mexico 87505). Failure to object will preclude you from contesting this matter later.

Should you have any questions regarding the above, please email me at [cmitchell@mewbourne.com](mailto:cmitchell@mewbourne.com) or call me at (432) 682-3715.

Sincerely,

MEWBOURNE OIL COMPANY



Corey Mitchell  
Landman

# MEWBOURNE OIL COMPANY

500 W. TEXAS, SUITE 1020  
MIDLAND, TEXAS 79701

(432) 682-3715  
FAX (432) 685-4170

September 21, 2010

Via Certified Mail-Return Receipt No.7758

Spring Energy Company, Inc.  
P.O. Box 80190  
Midland, Texas 79708-0190  
Attn: Mr. Kyle Choate

Re: Off Lease Store &  
Measure Production  
Wyatt Draw North 17 K No. 1  
1650' FSL & 1650' FWL  
Section 17, T19S, R26E  
Eddy County, New Mexico

Wyatt Draw North 18/19 LD No. 1H  
2490' FSL & 350' FWL (SL) (Sec. 18)  
990' FNL & 350' FWL (BHL) (Sec. 19)  
Section 18 and 19, T19S, R26E  
Eddy County, New Mexico

Gentlemen:

Mewbourne Oil Company has filed an application with the New Mexico Oil Conservation Division seeking authorization to off lease store & measure production from the Wildcat G-01 S192617K; Glor-Yeso Pool originating from the Wyatt Draw North 17 K No. 1 and the Wyatt Draw North 18/19 LD No. 1H wells located on Fee Leases, which comprise the NE/4SW/4 of Section 17, the W/2SW/4 of Section 18 and the NW/4NW/4 of Section 19, all in T19S, R26E, Eddy County, New Mexico. All production from these wells is to be stored in the Wyatt Draw North 17 K Tank Battery, located in the NE/4SW/4 of Section 17. Mewbourne Oil Company will use well test in order to accurately determine each wells production. The reason for doing this is to save approximately \$150,000.00 in oil production facilities. If you object to the application, you must notify the Division in writing no later than 20 days from the date of this letter (the Division's address is 1220 South St. Francis Drive, Santa Fe, New Mexico 87505). Failure to object will preclude you from contesting this matter later.

Should you have any questions regarding the above, please email me at [cmitchell@mewbourne.com](mailto:cmitchell@mewbourne.com) or call me at (432) 682-3715.

Sincerely,

MEWBOURNE OIL COMPANY



Corey Mitchell  
Landman

# MEWBOURNE OIL COMPANY

500 W. TEXAS, SUITE 1020  
MIDLAND, TEXAS 79701

(432) 682-3715  
FAX (432) 685-4170

September 21, 2010

Via Certified Mail-Return Receipt No.7741

Sharbro Oil, Ltd.  
P.O. Box 840  
Artesia, NM 88211-0840  
Attn: Ms. Hannah Palomin

Re: Off Lease Store &  
Measure Production

Wyatt Draw North 17 K No. 1  
1650' FSL & 1650' FWL  
Section 17, T19S, R26E  
Eddy County, New Mexico

Wyatt Draw North 18/19 LD No. 1H  
2490' FSL & 350' FWL (SL) (Sec. 18)  
990' FNL & 350' FWL (BHL) (Sec. 19)  
Section 18 and 19, T19S, R26E  
Eddy County, New Mexico

Ladies and Gentlemen:

Mewbourne Oil Company has filed an application with the New Mexico Oil Conservation Division seeking authorization to off lease store & measure production from the Wildcat G-01 S192617K; Glor-Yeso Pool originating from the Wyatt Draw North 17 K No. 1 and the Wyatt Draw North 18/19 LD No. 1H wells located on Fee Leases, which comprise the NE/4SW/4 of Section 17, the W/2SW/4 of Section 18 and the NW/4NW/4 of Section 19, all in T19S, R26E, Eddy County, New Mexico. All production from these wells is to be stored in the Wyatt Draw North 17 K Tank Battery, located in the NE/4SW/4 of Section 17. Mewbourne Oil Company will use well test in order to accurately determine each wells production. The reason for doing this is to save approximately \$150,000.00 in oil production facilities. If you object to the application, you must notify the Division in writing no later than 20 days from the date of this letter (the Division's address is 1220 South St. Francis Drive, Santa Fe, New Mexico 87505). Failure to object will preclude you from contesting this matter later.

Should you have any questions regarding the above, please email me at [cmitchell@mewbourne.com](mailto:cmitchell@mewbourne.com) or call me at (432) 682-3715.

Sincerely,

MEWBOURNE OIL COMPANY



Corey Mitchell  
Landman

# MEWBOURNE OIL COMPANY

500 W. TEXAS, SUITE 1020  
MIDLAND, TEXAS 79701

(432) 682-3715  
FAX (432) 685-4170

September 21, 2010

Via Certified Mail-Return Receipt No. 7734

Shackelford Oil Properties, Inc.  
1096 Mechem Drive  
Ruidoso, NM 88345

Re: Off Lease Store &  
Measure Production  
Wyatt Draw North 17 K No. 1  
1650' FSL & 1650' FWL  
Section 17, T19S, R26E  
Eddy County, New Mexico

Wyatt Draw North 18/19 LD No. 1H  
2490' FSL & 350' FWL (SL) (Sec. 18)  
990' FNL & 350' FWL (BHL) (Sec. 19)  
Section 18 and 19, T19S, R26E  
Eddy County, New Mexico

Gentlemen:

Mewbourne Oil Company has filed an application with the New Mexico Oil Conservation Division seeking authorization to off lease store & measure production from the Wildcat G-01 S192617K; Glor-Yeso Pool originating from the Wyatt Draw North 17 K No. 1 and the Wyatt Draw North 18/19 LD No. 1H wells located on Fee Leases, which comprise the NE/4SW/4 of Section 17, the W/2SW/4 of Section 18 and the NW/4NW/4 of Section 19, all in T19S, R26E, Eddy County, New Mexico. All production from these wells is to be stored in the Wyatt Draw North 17 K Tank Battery, located in the NE/4SW/4 of Section 17. Mewbourne Oil Company will use well test in order to accurately determine each wells production. The reason for doing this is to save approximately \$150,000.00 in oil production facilities. If you object to the application, you must notify the Division in writing no later than 20 days from the date of this letter (the Division's address is 1220 South St. Francis Drive, Santa Fe, New Mexico 87505). Failure to object will preclude you from contesting this matter later.

Should you have any questions regarding the above, please email me at [cmitchell@mewbourne.com](mailto:cmitchell@mewbourne.com) or call me at (432) 682-3715.

Sincerely,

MEWBOURNE OIL COMPANY



Corey Mitchell  
Landman

# MEWBOURNE OIL COMPANY

500 W. TEXAS, SUITE 1020  
MIDLAND, TEXAS 79701

(432) 682-3715  
FAX (432) 685-4170

September 21, 2010

Via Certified Mail-Return Receipt No. 7727

SF Pacific Properties, LLC  
4545 Airport Way  
Denver, CO 80239  
Attn: Mr. Stephen L. Bryan

Re: Off Lease Store &  
Measure Production

Wyatt Draw North 17 K No. 1  
1650' FSL & 1650' FWL  
Section 17, T19S, R26E  
Eddy County, New Mexico

Wyatt Draw North 18/19 LD No. 1H  
2490' FSL & 350' FWL (SL) (Sec. 18)  
990' FNL & 350' FWL (BHL) (Sec. 19)  
Section 18 and 19, T19S, R26E  
Eddy County, New Mexico

Gentlemen:

Mewbourne Oil Company has filed an application with the New Mexico Oil Conservation Division seeking authorization to off lease store & measure production from the Wildcat G-01 S192617K; Glor-Yeso Pool originating from the Wyatt Draw North 17 K No. 1 and the Wyatt Draw North 18/19 LD No. 1H wells located on Fee Leases, which comprise the NE/4SW/4 of Section 17, the W/2SW/4 of Section 18 and the NW/4NW/4 of Section 19, all in T19S, R26E, Eddy County, New Mexico. All production from these wells is to be stored in the Wyatt Draw North 17 K Tank Battery, located in the NE/4SW/4 of Section 17. Mewbourne Oil Company will use well test in order to accurately determine each wells production. The reason for doing this is to save approximately \$150,000.00 in oil production facilities. If you object to the application, you must notify the Division in writing no later than 20 days from the date of this letter (the Division's address is 1220 South St. Francis Drive, Santa Fe, New Mexico 87505). Failure to object will preclude you from contesting this matter later.

Should you have any questions regarding the above, please email me at [cmitchell@mewbourne.com](mailto:cmitchell@mewbourne.com) or call me at (432) 682-3715.

Sincerely,

MEWBOURNE OIL COMPANY



Corey Mitchell  
Landman



# MEWBOURNE OIL COMPANY

500 W. TEXAS, SUITE 1020  
MIDLAND, TEXAS 79701

(432) 682-3715  
FAX (432) 685-4170

September 21, 2010

Via Certified Return-Receipt No. 7710

Saguaro Resources, Inc.  
1409 South County Road 1130  
Midland, Texas 79706  
Attn: Mr. Thomas Smith

Re: Off Lease Store &  
Measure Production  
Wyatt Draw North 17 K No. 1  
1650' FSL & 1650' FWL  
Section 17, T19S, R26E  
Eddy County, New Mexico

Wyatt Draw North 18/19 LD No. 1H  
2490' FSL & 350' FWL (SL) (Sec. 18)  
990' FNL & 350' FWL (BHL) (Sec. 19)  
Section 18 and 19, T19S, R26E  
Eddy County, New Mexico

Gentlemen:

Mewbourne Oil Company has filed an application with the New Mexico Oil Conservation Division seeking authorization to off lease store & measure production from the Wildcat G-01 S192617K; Glor-Yeso Pool originating from the Wyatt Draw North 17 K No. 1 and the Wyatt Draw North 18/19 LD No. 1H wells located on Fee Leases, which comprise the NE/4SW/4 of Section 17, the W/2SW/4 of Section 18 and the NW/4NW/4 of Section 19, all in T19S, R26E, Eddy County, New Mexico. All production from these wells is to be stored in the Wyatt Draw North 17 K Tank Battery, located in the NE/4SW/4 of Section 17. Mewbourne Oil Company will use well test in order to accurately determine each wells production. The reason for doing this is to save approximately \$150,000.00 in oil production facilities. If you object to the application, you must notify the Division in writing no later than 20 days from the date of this letter (the Division's address is 1220 South St. Francis Drive, Santa Fe, New Mexico 87505). Failure to object will preclude you from contesting this matter later.

Should you have any questions regarding the above, please email me at [cmitchell@mewbourne.com](mailto:cmitchell@mewbourne.com) or call me at (432) 682-3715.

Sincerely,

MEWBOURNE OIL COMPANY



Corey Mitchell  
Landman

# MEWBOURNE OIL COMPANY

500 W. TEXAS, SUITE 1020  
MIDLAND, TEXAS 79701

(432) 682-3715  
FAX (432) 685-4170

September 21, 2010

Via Certified Mail-Return Receipt No.7703

Charles R. Qualia  
P.O. Box 10181  
Midland, Texas 79702

Re: Off Lease Store &  
Measure Production  
Wyatt Draw North 17 K No. 1  
1650' FSL & 1650' FWL  
Section 17, T19S, R26E  
Eddy County, New Mexico

Wyatt Draw North 18/19 LD No. 1H  
2490' FSL & 350' FWL (SL) (Sec. 18)  
990' FNL & 350' FWL (BHL) (Sec. 19)  
Section 18 and 19, T19S, R26E  
Eddy County, New Mexico

Dear Mr. Qualia:

Mewbourne Oil Company has filed an application with the New Mexico Oil Conservation Division seeking authorization to off lease store & measure production from the Wildcat G-01 S192617K; Glor-Yeso Pool originating from the Wyatt Draw North 17 K No. 1 and the Wyatt Draw North 18/19 LD No. 1H wells located on Fee Leases, which comprise the NE/4SW/4 of Section 17, the W/2SW/4 of Section 18 and the NW/4NW/4 of Section 19, all in T19S, R26E, Eddy County, New Mexico. All production from these wells is to be stored in the Wyatt Draw North 17 K Tank Battery, located in the NE/4SW/4 of Section 17. Mewbourne Oil Company will use well test in order to accurately determine each wells production. The reason for doing this is to save approximately \$150,000.00 in oil production facilities. If you object to the application, you must notify the Division in writing no later than 20 days from the date of this letter (the Division's address is 1220 South St. Francis Drive, Santa Fe, New Mexico 87505). Failure to object will preclude you from contesting this matter later.

Should you have any questions regarding the above, please email me at [cmitchell@mewbourne.com](mailto:cmitchell@mewbourne.com) or call me at (432) 682-3715.

Sincerely,

MEWBOURNE OIL COMPANY



Corey Mitchell  
Landman

# MEWBOURNE OIL COMPANY

500 W. TEXAS, SUITE 1020  
MIDLAND, TEXAS 79701

(432) 682-3715  
FAX (432) 685-4170

September 21, 2010

Via Certified Return-Receipt No. 7697

Petroleum Growth Fund 2003, Ltd.  
P.O. Box 2677  
Abilene, Texas 79604  
Attn: Mr. Paul Thomas

Re: Off Lease Store &  
Measure Production

Wyatt Draw North 17 K No. 1  
1650' FSL & 1650' FWL  
Section 17, T19S, R26E  
Eddy County, New Mexico

Wyatt Draw North 18/19 LD No. 1H  
2490' FSL & 350' FWL (SL) (Sec. 18)  
990' FNL & 350' FWL (BHL) (Sec. 19)  
Section 18 and 19, T19S, R26E  
Eddy County, New Mexico

Gentlemen:

Mewbourne Oil Company has filed an application with the New Mexico Oil Conservation Division seeking authorization to off lease store & measure production from the Wildcat G-01 S192617K; Glor-Yeso Pool originating from the Wyatt Draw North 17 K No. 1 and the Wyatt Draw North 18/19 LD No. 1H wells located on Fee Leases, which comprise the NE/4SW/4 of Section 17, the W/2SW/4 of Section 18 and the NW/4NW/4 of Section 19, all in T19S, R26E, Eddy County, New Mexico. All production from these wells is to be stored in the Wyatt Draw North 17 K Tank Battery, located in the NE/4SW/4 of Section 17. Mewbourne Oil Company will use well test in order to accurately determine each wells production. The reason for doing this is to save approximately \$150,000.00 in oil production facilities. If you object to the application, you must notify the Division in writing no later than 20 days from the date of this letter (the Division's address is 1220 South St. Francis Drive, Santa Fe, New Mexico 87505). Failure to object will preclude you from contesting this matter later.

Should you have any questions regarding the above, please email me at [cmitchell@mewbourne.com](mailto:cmitchell@mewbourne.com) or call me at (432) 682-3715.

Sincerely,

MEWBOURNE OIL COMPANY

*Corey Mitchell*

Corey Mitchell  
Landman

# MEWBOURNE OIL COMPANY

500 W. TEXAS, SUITE 1020  
MIDLAND, TEXAS 79701

(432) 682-3715  
FAX (432) 685-4170

September 21, 2010

Via Certified Return-Receipt No. 7680

Pear Resources  
P.O. Box 11044  
Midland, Texas 79702-8044  
Attn: Mr. Alan Byars

Re: Off Lease Store &  
Measure Production  
Wyatt Draw North 17 K No. 1  
1650' FSL & 1650' FWL  
Section 17, T19S, R26E  
Eddy County, New Mexico

Wyatt Draw North 18/19 LD No. 1H  
2490' FSL & 350' FWL (SL) (Sec. 18)  
990' FNL & 350' FWL (BHL) (Sec. 19)  
Section 18 and 19, T19S, R26E  
Eddy County, New Mexico

Gentlemen:

Mewbourne Oil Company has filed an application with the New Mexico Oil Conservation Division seeking authorization to off lease store & measure production from the Wildcat G-01 S192617K; Glor-Yeso Pool originating from the Wyatt Draw North 17 K No. 1 and the Wyatt Draw North 18/19 LD No. 1H wells located on Fee Leases, which comprise the NE/4SW/4 of Section 17, the W/2SW/4 of Section 18 and the NW/4NW/4 of Section 19, all in T19S, R26E, Eddy County, New Mexico. All production from these wells is to be stored in the Wyatt Draw North 17 K Tank Battery, located in the NE/4SW/4 of Section 17. Mewbourne Oil Company will use well test in order to accurately determine each wells production. The reason for doing this is to save approximately \$150,000.00 in oil production facilities. If you object to the application, you must notify the Division in writing no later than 20 days from the date of this letter (the Division's address is 1220 South St. Francis Drive, Santa Fe, New Mexico 87505). Failure to object will preclude you from contesting this matter later.

Should you have any questions regarding the above, please email me at [cmitchell@mewbourne.com](mailto:cmitchell@mewbourne.com) or call me at (432) 682-3715.

Sincerely,

MEWBOURNE OIL COMPANY



Corey Mitchell  
Landman

# MEWBOURNE OIL COMPANY

500 W. TEXAS, SUITE 1020  
MIDLAND, TEXAS 79701

(432) 682-3715  
FAX (432) 685-4170

September 21, 2010

Via Certified Return-Receipt No. 7772

Trainer Partners, Ltd.  
P.O. Box 3788  
Midland, Texas 79702-3788  
Attn: Mr. Randall Trainer

Re: Off Lease Store &  
Measure Production  
Wyatt Draw North 17 K No. 1  
1650' FSL & 1650' FWL  
Section 17, T19S, R26E  
Eddy County, New Mexico

Wyatt Draw North 18/19 LD No. 1H  
2490' FSL & 350' FWL (SL) (Sec. 18)  
990' FNL & 350' FWL (BHL) (Sec. 19)  
Section 18 and 19, T19S, R26E  
Eddy County, New Mexico

Dear Randall:

Mewbourne Oil Company has filed an application with the New Mexico Oil Conservation Division seeking authorization to off lease store & measure production from the Wildcat G-01 S192617K; Glor-Yeso Pool originating from the Wyatt Draw North 17 K No. 1 and the Wyatt Draw North 18/19 LD No. 1H wells located on Fee Leases, which comprise the NE/4SW/4 of Section 17, the W/2SW/4 of Section 18 and the NW/4NW/4 of Section 19, all in T19S, R26E, Eddy County, New Mexico. All production from these wells is to be stored in the Wyatt Draw North 17 K Tank Battery, located in the NE/4SW/4 of Section 17. Mewbourne Oil Company will use well test in order to accurately determine each wells production. The reason for doing this is to save approximately \$150,000.00 in oil production facilities. If you object to the application, you must notify the Division in writing no later than 20 days from the date of this letter (the Division's address is 1220 South St. Francis Drive, Santa Fe, New Mexico 87505). Failure to object will preclude you from contesting this matter later.

Should you have any questions regarding the above, please email me at [cmitchell@mewbourne.com](mailto:cmitchell@mewbourne.com) or call me at (432) 682-3715.

Sincerely,

MEWBOURNE OIL COMPANY

*Corey Mitchell*

Corey Mitchell  
Landman



# MEWBOURNE OIL COMPANY

500 W. TEXAS, SUITE 1020  
MIDLAND, TEXAS 79701

(432) 682-3715  
FAX (432) 685-4170

September 21, 2010

Via Certified Mail-Return Receipt No. 7543

William R. Barth, Jr.  
P.O. Box 1177  
Bismarck, North Dakota 58502

Re: Off Lease Store &  
Measure Production

Wyatt Draw North 17 K No. 1  
1650' FSL & 1650' FWL  
Section 17, T19S, R26E  
Eddy County, New Mexico

Wyatt Draw North 18/19 LD No. 1H  
2490' FSL & 350' FWL (SL) (Sec. 18)  
990' FNL & 350' FWL (BHL) (Sec. 19)  
Section 18 and 19, T19S, R26E  
Eddy County, New Mexico

Dear Mr. Barth:

Mewbourne Oil Company has filed an application with the New Mexico Oil Conservation Division seeking authorization to off lease store & measure production from the Wildcat G-01 S192617K; Glor-Yeso Pool originating from the Wyatt Draw North 17 K No. 1 and the Wyatt Draw North 18/19 LD No. 1H wells located on Fee Leases, which comprise the NE/4SW/4 of Section 17, the W/2SW/4 of Section 18 and the NW/4NW/4 of Section 19, all in T19S, R26E, Eddy County, New Mexico. All production from these wells is to be stored in the Wyatt Draw North 17 K Tank Battery, located in the NE/4SW/4 of Section 17. Mewbourne Oil Company will use well test in order to accurately determine each wells production. The reason for doing this is to save approximately \$150,000.00 in oil production facilities. If you object to the application, you must notify the Division in writing no later than 20 days from the date of this letter (the Division's address is 1220 South St. Francis Drive, Santa Fe, New Mexico 87505). Failure to object will preclude you from contesting this matter later.

Should you have any questions regarding the above, please email me at [cmitchell@mewbourne.com](mailto:cmitchell@mewbourne.com) or call me at (432) 682-3715.

Sincerely,

MEWBOURNE OIL COMPANY

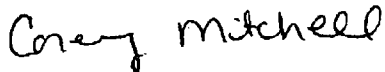

Corey Mitchell  
Landman

# MEWBOURNE OIL COMPANY

500 W. TEXAS, SUITE 1020  
MIDLAND, TEXAS 79701

(432) 682-3715  
FAX (432) 685-4170

September 21, 2010

Via Certified Return-Receipt No. 7550

Cactus Energy, Inc.  
P.O. Box 2412  
Midland, Texas 79702  
Attn: Mr. Richard Coats

Re: Off Lease Store &  
Measure Production

Wyatt Draw North 17 K No. 1  
1650' FSL & 1650' FWL  
Section 17, T19S, R26E  
Eddy County, New Mexico

Wyatt Draw North 18/19 LD No. 1H  
2490' FSL & 350' FWL (SL) (Sec. 18)  
990' FNL & 350' FWL (BHL) (Sec. 19)  
Section 18 and 19, T19S, R26E  
Eddy County, New Mexico

Gentlemen:

Mewbourne Oil Company has filed an application with the New Mexico Oil Conservation Division seeking authorization to off lease store & measure production from the Wildcat G-01 S192617K; Glor-Yeso Pool originating from the Wyatt Draw North 17 K No. 1 and the Wyatt Draw North 18/19 LD No. 1H wells located on Fee Leases, which comprise the NE/4SW/4 of Section 17, the W/2SW/4 of Section 18 and the NW/4NW/4 of Section 19, all in T19S, R26E, Eddy County, New Mexico. All production from these wells is to be stored in the Wyatt Draw North 17 K Tank Battery, located in the NE/4SW/4 of Section 17. Mewbourne Oil Company will use well test in order to accurately determine each wells production. The reason for doing this is to save approximately \$150,000.00 in oil production facilities. If you object to the application, you must notify the Division in writing no later than 20 days from the date of this letter (the Division's address is 1220 South St. Francis Drive, Santa Fe, New Mexico 87505). Failure to object will preclude you from contesting this matter later.

Should you have any questions regarding the above, please email me at [cmitchell@mewbourne.com](mailto:cmitchell@mewbourne.com) or call me at (432) 682-3715.

Sincerely,

MEWBOURNE OIL COMPANY



Corey Mitchell  
Landman

# MEWBOURNE OIL COMPANY

500 W. TEXAS, SUITE 1020  
MIDLAND, TEXAS 79701

(432) 682-3715  
FAX (432) 685-4170

September 21, 2010

Via Certified Return-Receipt No. 7567

Chi Energy, Inc.  
P.O. Box 1799  
Midland, Texas 79702  
Attn: Mr. John Qualls

Re: Off Lease Store &  
Measure Production  
Wyatt Draw North 17 K No. 1  
1650' FSL & 1650' FWL  
Section 17, T19S, R26E  
Eddy County, New Mexico

Wyatt Draw North 18/19 LD No. 1H  
2490' FSL & 350' FWL (SL) (Sec. 18)  
990' FNL & 350' FWL (BHL) (Sec. 19)  
Section 18 and 19, T19S, R26E  
Eddy County, New Mexico

Gentlemen:

Mewbourne Oil Company has filed an application with the New Mexico Oil Conservation Division seeking authorization to off lease store & measure production from the Wildcat G-01 S192617K; Glor-Yeso Pool originating from the Wyatt Draw North 17 K No. 1 and the Wyatt Draw North 18/19 LD No. 1H wells located on Fee Leases, which comprise the NE/4SW/4 of Section 17, the W/2SW/4 of Section 18 and the NW/4NW/4 of Section 19, all in T19S, R26E, Eddy County, New Mexico. All production from these wells is to be stored in the Wyatt Draw North 17 K Tank Battery, located in the NE/4SW/4 of Section 17. Mewbourne Oil Company will use well test in order to accurately determine each wells production. The reason for doing this is to save approximately \$150,000.00 in oil production facilities. If you object to the application, you must notify the Division in writing no later than 20 days from the date of this letter (the Division's address is 1220 South St. Francis Drive, Santa Fe, New Mexico 87505). Failure to object will preclude you from contesting this matter later.

Should you have any questions regarding the above, please email me at [cmitchell@mewbourne.com](mailto:cmitchell@mewbourne.com) or call me at (432) 682-3715.

Sincerely,

MEWBOURNE OIL COMPANY

*Corey Mitchell*

Corey Mitchell  
Landman

# MEWBOURNE OIL COMPANY

500 W. TEXAS, SUITE 1020  
MIDLAND, TEXAS 79701

(432) 682-3715  
FAX (432) 685-4170

September 21, 2010

Via Certified Mail-Return Receipt No. 7574

Joe and Janet Cox  
344 Ponderosa Pine  
Carlsbad, New Mexico 88220

Re: Off Lease Store &  
Measure Production

Wyatt Draw North 17 K No. 1  
1650' FSL & 1650' FWL  
Section 17, T19S, R26E  
Eddy County, New Mexico

Wyatt Draw North 18/19 LD No. 1H  
2490' FSL & 350' FWL (SL) (Sec. 18)  
990' FNL & 350' FWL (BHL) (Sec. 19)  
Section 18 and 19, T19S, R26E  
Eddy County, New Mexico

Dear Mr. and Mrs. Cox:

Mewbourne Oil Company has filed an application with the New Mexico Oil Conservation Division seeking authorization to off lease store & measure production from the Wildcat G-01 S192617K; Glor-Yeso Pool originating from the Wyatt Draw North 17 K No. 1 and the Wyatt Draw North 18/19 LD No. 1H wells located on Fee Leases, which comprise the NE/4SW/4 of Section 17, the W/2SW/4 of Section 18 and the NW/4NW/4 of Section 19, all in T19S, R26E, Eddy County, New Mexico. All production from these wells is to be stored in the Wyatt Draw North 17 K Tank Battery, located in the NE/4SW/4 of Section 17. Mewbourne Oil Company will use well test in order to accurately determine each wells production. The reason for doing this is to save approximately \$150,000.00 in oil production facilities. If you object to the application, you must notify the Division in writing no later than 20 days from the date of this letter (the Division's address is 1220 South St. Francis Drive, Santa Fe, New Mexico 87505). Failure to object will preclude you from contesting this matter later.

Should you have any questions regarding the above, please email me at [cmitchell@mewbourne.com](mailto:cmitchell@mewbourne.com) or call me at (432) 682-3715.

Sincerely,

MEWBOURNE OIL COMPANY

*Corey Mitchell*

Corey Mitchell  
Landman

# MEWBOURNE OIL COMPANY

500 W. TEXAS, SUITE 1020  
MIDLAND, TEXAS 79701

(432) 682-3715  
FAX (432) 685-4170

September 21, 2010

Via Certified Return-Receipt No. 7581

Devon Energy Production Company, LP  
20 North Broadway, Suite 1500  
Oklahoma City, Oklahoma 73102  
Attn: Meg Muhlinghouse

Re: Off Lease Store &  
Measure Production

Wyatt Draw North 17 K No. 1  
1650' FSL & 1650' FWL  
Section 17, T19S, R26E  
Eddy County, New Mexico

Wyatt Draw North 18/19 LD No. 1H  
2490' FSL & 350' FWL (SL) (Sec. 18)  
990' FNL & 350' FWL (BHL) (Sec. 19)  
Section 18 and 19, T19S, R26E  
Eddy County, New Mexico

Ladies and Gentlemen:

Mewbourne Oil Company has filed an application with the New Mexico Oil Conservation Division seeking authorization to off lease store & measure production from the Wildcat G-01 S192617K; Glor-Yeso Pool originating from the Wyatt Draw North 17 K No. 1 and the Wyatt Draw North 18/19 LD No. 1H wells located on Fee Leases, which comprise the NE/4SW/4 of Section 17, the W/2SW/4 of Section 18 and the NW/4NW/4 of Section 19, all in T19S, R26E, Eddy County, New Mexico. All production from these wells is to be stored in the Wyatt Draw North 17 K Tank Battery, located in the NE/4SW/4 of Section 17. Mewbourne Oil Company will use well test in order to accurately determine each wells production. The reason for doing this is to save approximately \$150,000.00 in oil production facilities. If you object to the application, you must notify the Division in writing no later than 20 days from the date of this letter (the Division's address is 1220 South St. Francis Drive, Santa Fe, New Mexico 87505). Failure to object will preclude you from contesting this matter later.

Should you have any questions regarding the above, please email me at [cmitchell@mewbourne.com](mailto:cmitchell@mewbourne.com) or call me at (432) 682-3715.

Sincerely,

MEWBOURNE OIL COMPANY



Corey Mitchell  
Landman



# MEWBOURNE OIL COMPANY

500 W. TEXAS, SUITE 1020  
MIDLAND, TEXAS 79701

(432) 682-3715  
FAX (432) 685-4170

September 21, 2010

Via Certified Return-Receipt No. 7598

E3 Energy, Ltd.  
P.O. Box 205  
Midland, Texas 79702  
Attn: Mr. Wendell W. Iverson, Jr.

Re: Off Lease Store &  
Measure Production

Wyatt Draw North 17 K No. 1  
1650' FSL & 1650' FWL  
Section 17, T19S, R26E  
Eddy County, New Mexico

Wyatt Draw North 18/19 LD No. 1H  
2490' FSL & 350' FWL (SL) (Sec. 18)  
990' FNL & 350' FWL (BHL) (Sec. 19)  
Section 18 and 19, T19S, R26E  
Eddy County, New Mexico

Gentlemen:

Mewbourne Oil Company has filed an application with the New Mexico Oil Conservation Division seeking authorization to off lease store & measure production from the Wildcat G-01 S192617K; Glor-Yeso Pool originating from the Wyatt Draw North 17 K No. 1 and the Wyatt Draw North 18/19 LD No. 1H wells located on Fee Leases, which comprise the NE/4SW/4 of Section 17, the W/2SW/4 of Section 18 and the NW/4NW/4 of Section 19, all in T19S, R26E, Eddy County, New Mexico. All production from these wells is to be stored in the Wyatt Draw North 17 K Tank Battery, located in the NE/4SW/4 of Section 17. Mewbourne Oil Company will use well test in order to accurately determine each wells production. The reason for doing this is to save approximately \$150,000.00 in oil production facilities. If you object to the application, you must notify the Division in writing no later than 20 days from the date of this letter (the Division's address is 1220 South St. Francis Drive, Santa Fe, New Mexico 87505). Failure to object will preclude you from contesting this matter later.

Should you have any questions regarding the above, please email me at [cmitchell@mewbourne.com](mailto:cmitchell@mewbourne.com) or call me at (432) 682-3715.

Sincerely,

MEWBOURNE OIL COMPANY

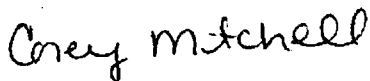

Corey Mitchell  
Landman

# MEWBOURNE OIL COMPANY

500 W. TEXAS, SUITE 1020  
MIDLAND, TEXAS 79701

(432) 682-3715  
FAX (432) 685-4170

September 21, 2010

Via Certified Return-Receipt No. 7604

Fuel Products, Inc. and  
Thomas M. Beall, individually  
P.O. Box 3098  
Midland, Texas 79702-3098  
Attn: Mr. Thomas M. Beall

Re: Off Lease Store &  
Measure Production

Wyatt Draw North 17 K No. 1  
1650' FSL & 1650' FWL  
Section 17, T19S, R26E  
Eddy County, New Mexico

Wyatt Draw North 18/19 LD No. 1H  
2490' FSL & 350' FWL (SL) (Sec. 18)  
990' FNL & 350' FWL (BHL) (Sec. 19)  
Section 18 and 19, T19S, R26E  
Eddy County, New Mexico

Gentlemen:

Mewbourne Oil Company has filed an application with the New Mexico Oil Conservation Division seeking authorization to off lease store & measure production from the Wildcat G-01 S192617K; Glor-Yeso Pool originating from the Wyatt Draw North 17 K No. 1 and the Wyatt Draw North 18/19 LD No. 1H wells located on Fee Leases, which comprise the NE/4SW/4 of Section 17, the W/2SW/4 of Section 18 and the NW/4NW/4 of Section 19, all in T19S, R26E, Eddy County, New Mexico. All production from these wells is to be stored in the Wyatt Draw North 17 K Tank Battery, located in the NE/4SW/4 of Section 17. Mewbourne Oil Company will use well test in order to accurately determine each wells production. The reason for doing this is to save approximately \$150,000.00 in oil production facilities. If you object to the application, you must notify the Division in writing no later than 20 days from the date of this letter (the Division's address is 1220 South St. Francis Drive, Santa Fe, New Mexico 87505). Failure to object will preclude you from contesting this matter later.

Should you have any questions regarding the above, please email me at [cmitchell@mewbourne.com](mailto:cmitchell@mewbourne.com) or call me at (432) 682-3715.

Sincerely,

MEWBOURNE OIL COMPANY



Corey Mitchell  
Landman

# MEWBOURNE OIL COMPANY

500 W. TEXAS, SUITE 1020  
MIDLAND, TEXAS 79701

(432) 682-3715  
FAX (432) 685-4170

September 21, 2010

Via Certified Mail-Return Receipt No. 7611

Barbara Horn  
805 S. Macoupin  
Gillespie, IL 62033

Re: Off Lease Store &  
Measure Production

Wyatt Draw North 17 K No. 1  
1650' FSL & 1650' FWL  
Section 17, T19S, R26E  
Eddy County, New Mexico

Wyatt Draw North 18/19 LD No. 1H  
2490' FSL & 350' FWL (SL) (Sec. 18)  
990' FNL & 350' FWL (BHL) (Sec. 19)  
Section 18 and 19, T19S, R26E  
Eddy County, New Mexico

Dear Ms. Horn:

Mewbourne Oil Company has filed an application with the New Mexico Oil Conservation Division seeking authorization to off lease store & measure production from the Wildcat G-01 S192617K; Glor-Yeso Pool originating from the Wyatt Draw North 17 K No. 1 and the Wyatt Draw North 18/19 LD No. 1H wells located on Fee Leases, which comprise the NE/4SW/4 of Section 17, the W/2SW/4 of Section 18 and the NW/4NW/4 of Section 19, all in T19S, R26E, Eddy County, New Mexico. All production from these wells is to be stored in the Wyatt Draw North 17 K Tank Battery, located in the NE/4SW/4 of Section 17. Mewbourne Oil Company will use well test in order to accurately determine each wells production. The reason for doing this is to save approximately \$150,000.00 in oil production facilities. If you object to the application, you must notify the Division in writing no later than 20 days from the date of this letter (the Division's address is 1220 South St. Francis Drive, Santa Fe, New Mexico 87505). Failure to object will preclude you from contesting this matter later.

Should you have any questions regarding the above, please email me at [cmitchell@mewbourne.com](mailto:cmitchell@mewbourne.com) or call me at (432) 682-3715.

Sincerely,

MEWBOURNE OIL COMPANY



Corey Mitchell  
Landman

# MEWBOURNE OIL COMPANY

500 W. TEXAS, SUITE 1020  
MIDLAND, TEXAS 79701

(432) 682-3715  
FAX (432) 685-4170

September 21, 2010

Via Certified Mail-Return Receipt No. 7628

Isramco Energy, LLC  
2425 West Loop South, Suite 810  
Houston, Texas 77027  
Attn: Ms. Salina Grisham

Re: Off Lease Store &  
Measure Production  
Wyatt Draw North 17 K No. 1  
1650' FSL & 1650' FWL  
Section 17, T19S, R26E  
Eddy County, New Mexico

Wyatt Draw North 18/19 LD No. 1H  
2490' FSL & 350' FWL (SL) (Sec. 18)  
990' FNL & 350' FWL (BHL) (Sec. 19)  
Section 18 and 19, T19S, R26E  
Eddy County, New Mexico

Ladies and Gentlemen:

Mewbourne Oil Company has filed an application with the New Mexico Oil Conservation Division seeking authorization to off lease store & measure production from the Wildcat G-01 S192617K; Glor-Yeso Pool originating from the Wyatt Draw North 17 K No. 1 and the Wyatt Draw North 18/19 LD No. 1H wells located on Fee Leases, which comprise the NE/4SW/4 of Section 17, the W/2SW/4 of Section 18 and the NW/4NW/4 of Section 19, all in T19S, R26E, Eddy County, New Mexico. All production from these wells is to be stored in the Wyatt Draw North 17 K Tank Battery, located in the NE/4SW/4 of Section 17. Mewbourne Oil Company will use well test in order to accurately determine each wells production. The reason for doing this is to save approximately \$150,000.00 in oil production facilities. If you object to the application, you must notify the Division in writing no later than 20 days from the date of this letter (the Division's address is 1220 South St. Francis Drive, Santa Fe, New Mexico 87505). Failure to object will preclude you from contesting this matter later.

Should you have any questions regarding the above, please email me at [cmitchell@mewbourne.com](mailto:cmitchell@mewbourne.com) or call me at (432) 682-3715.

Sincerely,

MEWBOURNE OIL COMPANY

*Corey Mitchell*

Corey Mitchell  
Landman

# MEWBOURNE OIL COMPANY

500 W. TEXAS, SUITE 1020  
MIDLAND, TEXAS 79701

(432) 682-3715  
FAX (432) 685-4170

September 21, 2010

Via Certified Mail-Return Receipt No. 7635

Joe Elbert Whygles  
5804 Milliron Road  
Carlsbad, NM 88220

Re: Off Lease Store &  
Measure Production

Wyatt Draw North 17 K No. 1  
1650' FSL & 1650' FWL  
Section 17, T19S, R26E  
Eddy County, New Mexico

Wyatt Draw North 18/19 LD No. 1H  
2490' FSL & 350' FWL (SL) (Sec. 18)  
990' FNL & 350' FWL (BHL) (Sec. 19)  
Section 18 and 19, T19S, R26E  
Eddy County, New Mexico

Dear Mr. Whygles:

Mewbourne Oil Company has filed an application with the New Mexico Oil Conservation Division seeking authorization to off lease store & measure production from the Wildcat G-01 S192617K; Glor-Yeso Pool originating from the Wyatt Draw North 17 K No. 1 and the Wyatt Draw North 18/19 LD No. 1H wells located on Fee Leases, which comprise the NE/4SW/4 of Section 17, the W/2SW/4 of Section 18 and the NW/4NW/4 of Section 19, all in T19S, R26E, Eddy County, New Mexico. All production from these wells is to be stored in the Wyatt Draw North 17 K Tank Battery, located in the NE/4SW/4 of Section 17. Mewbourne Oil Company will use well test in order to accurately determine each wells production. The reason for doing this is to save approximately \$150,000.00 in oil production facilities. If you object to the application, you must notify the Division in writing no later than 20 days from the date of this letter (the Division's address is 1220 South St. Francis Drive, Santa Fe, New Mexico 87505). Failure to object will preclude you from contesting this matter later.

Should you have any questions regarding the above, please email me at [cmitchell@mewbourne.com](mailto:cmitchell@mewbourne.com) or call me at (432) 682-3715.

Sincerely,

MEWBOURNE OIL COMPANY

*Corey Mitchell*

Corey Mitchell  
Landman

# MEWBOURNE OIL COMPANY

500 W. TEXAS, SUITE 1020  
MIDLAND, TEXAS 79701

(432) 682-3715  
FAX (432) 685-4170

September 21, 2010

Via Certified Return-Receipt No. 7642

Legacy Reserves Operating, LP  
303 W. Wall, Suite 1600  
Midland, Texas 79701  
Attn: Fred Schantz

Re: Off Lease Store &  
Measure Production

Wyatt Draw North 17 K No. 1  
1650' FSL & 1650' FWL  
Section 17, T19S, R26E  
Eddy County, New Mexico

Wyatt Draw North 18/19 LD No. 1H  
2490' FSL & 350' FWL (SL) (Sec. 18)  
990' FNL & 350' FWL (BHL) (Sec. 19)  
Section 18 and 19, T19S, R26E  
Eddy County, New Mexico

Gentlemen:

Mewbourne Oil Company has filed an application with the New Mexico Oil Conservation Division seeking authorization to off lease store & measure production from the Wildcat G-01 S192617K; Glor-Yeso Pool originating from the Wyatt Draw North 17 K No. 1 and the Wyatt Draw North 18/19 LD No. 1H wells located on Fee Leases, which comprise the NE/4SW/4 of Section 17, the W/2SW/4 of Section 18 and the NW/4NW/4 of Section 19, all in T19S, R26E, Eddy County, New Mexico. All production from these wells is to be stored in the Wyatt Draw North 17 K Tank Battery, located in the NE/4SW/4 of Section 17. Mewbourne Oil Company will use well test in order to accurately determine each wells production. The reason for doing this is to save approximately \$150,000.00 in oil production facilities. If you object to the application, you must notify the Division in writing no later than 20 days from the date of this letter (the Division's address is 1220 South St. Francis Drive, Santa Fe, New Mexico 87505). Failure to object will preclude you from contesting this matter later.

Should you have any questions regarding the above, please email me at [cmitchell@mewbourne.com](mailto:cmitchell@mewbourne.com) or call me at (432) 682-3715.

Sincerely,

MEWBOURNE OIL COMPANY

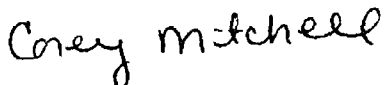

Corey Mitchell  
Landman

# MEWBOURNE OIL COMPANY

500 W. TEXAS, SUITE 1020  
MIDLAND, TEXAS 79701

(432) 682-3715  
FAX (432) 685-4170

September 21, 2010

Via Certified Return-Receipt No. 7659

Mark K. Nearburg  
710 Dragon  
Lakeway, Texas 78734

Re: Off Lease Store &  
Measure Production

Wyatt Draw North 17 K No. 1  
1650' FSL & 1650' FWL  
Section 17, T19S, R26E  
Eddy County, New Mexico

Wyatt Draw North 18/19 LD No. 1H  
2490' FSL & 350' FWL (SL) (Sec. 18)  
990' FNL & 350' FWL (BHL) (Sec. 19)  
Section 18 and 19, T19S, R26E  
Eddy County, New Mexico

Gentlemen:

Mewbourne Oil Company has filed an application with the New Mexico Oil Conservation Division seeking authorization to off lease store & measure production from the Wildcat G-01 S192617K; Glor-Yeso Pool originating from the Wyatt Draw North 17 K No. 1 and the Wyatt Draw North 18/19 LD No. 1H wells located on Fee Leases, which comprise the NE/4SW/4 of Section 17, the W/2SW/4 of Section 18 and the NW/4NW/4 of Section 19, all in T19S, R26E, Eddy County, New Mexico. All production from these wells is to be stored in the Wyatt Draw North 17 K Tank Battery, located in the NE/4SW/4 of Section 17. Mewbourne Oil Company will use well test in order to accurately determine each wells production. The reason for doing this is to save approximately \$150,000.00 in oil production facilities. If you object to the application, you must notify the Division in writing no later than 20 days from the date of this letter (the Division's address is 1220 South St. Francis Drive, Santa Fe, New Mexico 87505). Failure to object will preclude you from contesting this matter later.

Should you have any questions regarding the above, please email me at [cmitchell@mewbourne.com](mailto:cmitchell@mewbourne.com) or call me at (432) 682-3715.

Sincerely,

MEWBOURNE OIL COMPANY



Corey Mitchell  
Landman

# MEWBOURNE OIL COMPANY

500 W. TEXAS, SUITE 1020  
MIDLAND, TEXAS 79701

(432) 682-3715  
FAX (432) 685-4170

September 21, 2010

Via Certified Return-Receipt No. 7666

McCombs Energy, Ltd.  
5599 San Felipe, Suite 1200  
Houston, Texas 77056  
Attn: Mr. Larry Wyont

Re: Off Lease Store &  
Measure Production  
Wyatt Draw North 17 K No. 1  
1650' FSL & 1650' FWL  
Section 17, T19S, R26E  
Eddy County, New Mexico

Wyatt Draw North 18/19 LD No. 1H  
2490' FSL & 350' FWL (SL) (Sec. 18)  
990' FNL & 350' FWL (BHL) (Sec. 19)  
Section 18 and 19, T19S, R26E  
Eddy County, New Mexico

Gentlemen:

Mewbourne Oil Company has filed an application with the New Mexico Oil Conservation Division seeking authorization to off lease store & measure production from the Wildcat G-01 S192617K; Glor-Yeso Pool originating from the Wyatt Draw North 17 K No. 1 and the Wyatt Draw North 18/19 LD No. 1H wells located on Fee Leases, which comprise the NE/4SW/4 of Section 17, the W/2SW/4 of Section 18 and the NW/4NW/4 of Section 19, all in T19S, R26E, Eddy County, New Mexico. All production from these wells is to be stored in the Wyatt Draw North 17 K Tank Battery, located in the NE/4SW/4 of Section 17. Mewbourne Oil Company will use well test in order to accurately determine each wells production. The reason for doing this is to save approximately \$150,000.00 in oil production facilities. If you object to the application, you must notify the Division in writing no later than 20 days from the date of this letter (the Division's address is 1220 South St. Francis Drive, Santa Fe, New Mexico 87505). Failure to object will preclude you from contesting this matter later.

Should you have any questions regarding the above, please email me at [cmitchell@mewbourne.com](mailto:cmitchell@mewbourne.com) or call me at (432) 682-3715.

Sincerely,

MEWBOURNE OIL COMPANY

*Corey Mitchell*

Corey Mitchell  
Landman



# MEWBOURNE OIL COMPANY

500 W. TEXAS, SUITE 1020  
MIDLAND, TEXAS 79701

(432) 682-3715  
FAX (432) 685-4170

September 21, 2010

Via Certified Return-Receipt No. 7529

Sandra K. Lawlis  
P.O. Box 1889  
Midland, Texas 79702

Re: Off Lease Store &  
Measure Production  
Wyatt Draw North 17 K No. 1  
1650' FSL & 1650' FWL  
Section 17, T19S, R26E  
Eddy County, New Mexico

Wyatt Draw North 18/19 LD No. 1H  
2490' FSL & 350' FWL (SL) (Sec. 18)  
990' FNL & 350' FWL (BHL) (Sec. 19)  
Section 18 and 19, T19S, R26E  
Eddy County, New Mexico

Dear Ms. Lawlis:

Mewbourne Oil Company has filed an application with the New Mexico Oil Conservation Division seeking authorization to off lease store & measure production from the Wildcat G-01 S192617K; Glor-Yeso Pool originating from the Wyatt Draw North 17 K No. 1 and the Wyatt Draw North 18/19 LD No. 1H wells located on Fee Leases, which comprise the NE/4SW/4 of Section 17, the W/2SW/4 of Section 18 and the NW/4NW/4 of Section 19, all in T19S, R26E, Eddy County, New Mexico. All production from these wells is to be stored in the Wyatt Draw North 17 K Tank Battery, located in the NE/4SW/4 of Section 17. Mewbourne Oil Company will use well test in order to accurately determine each wells production. The reason for doing this is to save approximately \$150,000.00 in oil production facilities. If you object to the application, you must notify the Division in writing no later than 20 days from the date of this letter (the Division's address is 1220 South St. Francis Drive, Santa Fe, New Mexico 87505). Failure to object will preclude you from contesting this matter later.

Should you have any questions regarding the above, please email me at [cmitchell@mewbourne.com](mailto:cmitchell@mewbourne.com) or call me at (432) 682-3715.

Sincerely,

MEWBOURNE OIL COMPANY



Corey Mitchell  
Landman

# MEWBOURNE OIL COMPANY

500 W. TEXAS, SUITE 1020  
MIDLAND, TEXAS 79701

(432) 682-3715  
FAX (432) 685-4170

September 21, 2010

Via Certified Return-Receipt No. 7529

M. Wayne Luna  
P.O. Box 1889  
Midland, Texas 79702

Re: Off Lease Store &  
Measure Production  
Wyatt Draw North 17 K No. 1  
1650' FSL & 1650' FWL  
Section 17, T19S, R26E  
Eddy County, New Mexico

Wyatt Draw North 18/19 LD No. 1H  
2490' FSL & 350' FWL (SL) (Sec. 18)  
990' FNL & 350' FWL (BHL) (Sec. 19)  
Section 18 and 19, T19S, R26E  
Eddy County, New Mexico

Dear Mr. Luna:

Mewbourne Oil Company has filed an application with the New Mexico Oil Conservation Division seeking authorization to off lease store & measure production from the Wildcat G-01 S192617K; Glor-Yeso Pool originating from the Wyatt Draw North 17 K No. 1 and the Wyatt Draw North 18/19 LD No. 1H wells located on Fee Leases, which comprise the NE/4SW/4 of Section 17, the W/2SW/4 of Section 18 and the NW/4NW/4 of Section 19, all in T19S, R26E, Eddy County, New Mexico. All production from these wells is to be stored in the Wyatt Draw North 17 K Tank Battery, located in the NE/4SW/4 of Section 17. Mewbourne Oil Company will use well test in order to accurately determine each wells production. The reason for doing this is to save approximately \$150,000.00 in oil production facilities. If you object to the application, you must notify the Division in writing no later than 20 days from the date of this letter (the Division's address is 1220 South St. Francis Drive, Santa Fe, New Mexico 87505). Failure to object will preclude you from contesting this matter later.

Should you have any questions regarding the above, please email me at [cmitchell@mewbourne.com](mailto:cmitchell@mewbourne.com) or call me at (432) 682-3715.

Sincerely,

MEWBOURNE OIL COMPANY

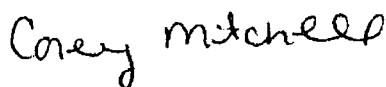

Corey Mitchell  
Landman

# MEWBOURNE OIL COMPANY

500 W. TEXAS, SUITE 1020  
MIDLAND, TEXAS 79701

(432) 682-3715  
FAX (432) 685-4170

September 21, 2010

Via Certified Return-Receipt No. 7529

V-F Petroleum, Inc.  
P.O. Box 1889  
Midland, Texas 79702  
Attn: Ms. Sandra K. Lawlis

Re: Off Lease Store &  
Measure Production  
Wyatt Draw North 17 K No. 1  
1650' FSL & 1650' FWL  
Section 17, T19S, R26E  
Eddy County, New Mexico

Wyatt Draw North 18/19 LD No. 1H  
2490' FSL & 350' FWL (SL) (Sec. 18)  
990' FNL & 350' FWL (BHL) (Sec. 19)  
Section 18 and 19, T19S, R26E  
Eddy County, New Mexico

Ladies and Gentlemen:

Mewbourne Oil Company has filed an application with the New Mexico Oil Conservation Division seeking authorization to off lease store & measure production from the Wildcat G-01 S192617K; Glor-Yeso Pool originating from the Wyatt Draw North 17 K No. 1 and the Wyatt Draw North 18/19 LD No. 1H wells located on Fee Leases, which comprise the NE/4SW/4 of Section 17, the W/2SW/4 of Section 18 and the NW/4NW/4 of Section 19, all in T19S, R26E, Eddy County, New Mexico. All production from these wells is to be stored in the Wyatt Draw North 17 K Tank Battery, located in the NE/4SW/4 of Section 17. Mewbourne Oil Company will use well test in order to accurately determine each wells production. The reason for doing this is to save approximately \$150,000.00 in oil production facilities. If you object to the application, you must notify the Division in writing no later than 20 days from the date of this letter (the Division's address is 1220 South St. Francis Drive, Santa Fe, New Mexico 87505). Failure to object will preclude you from contesting this matter later.

Should you have any questions regarding the above, please email me at [cmitchell@mewbourne.com](mailto:cmitchell@mewbourne.com) or call me at (432) 682-3715.

Sincerely,

MEWBOURNE OIL COMPANY



Corey Mitchell  
Landman

# MEWBOURNE OIL COMPANY

500 W. TEXAS, SUITE 1020  
MIDLAND, TEXAS 79701

(432) 682-3715  
FAX (432) 685-4170

September 21, 2010

Via Certified Return-Receipt No. 7512

Kevin R. Moore  
P.O. Box 94077  
Southlake, Texas 76092

Re: Off Lease Store &  
Measure Production  
Wyatt Draw North 17 K No. 1  
1650' FSL & 1650' FWL  
Section 17, T19S, R26E  
Eddy County, New Mexico

Wyatt Draw North 18/19 LD No. 1H  
2490' FSL & 350' FWL (SL) (Sec. 18)  
990' FNL & 350' FWL (BHL) (Sec. 19)  
Section 18 and 19, T19S, R26E  
Eddy County, New Mexico

Dear Mr. Moore:

Mewbourne Oil Company has filed an application with the New Mexico Oil Conservation Division seeking authorization to off lease store & measure production from the Wildcat G-01 S192617K; Glor-Yeso Pool originating from the Wyatt Draw North 17 K No. 1 and the Wyatt Draw North 18/19 LD No. 1H wells located on Fee Leases, which comprise the NE/4SW/4 of Section 17, the W/2SW/4 of Section 18 and the NW/4NW/4 of Section 19, all in T19S, R26E, Eddy County, New Mexico. All production from these wells is to be stored in the Wyatt Draw North 17 K Tank Battery, located in the NE/4SW/4 of Section 17. Mewbourne Oil Company will use well test in order to accurately determine each wells production. The reason for doing this is to save approximately \$150,000.00 in oil production facilities. If you object to the application, you must notify the Division in writing no later than 20 days from the date of this letter (the Division's address is 1220 South St. Francis Drive, Santa Fe, New Mexico 87505). Failure to object will preclude you from contesting this matter later.

Should you have any questions regarding the above, please email me at [cmitchell@mewbourne.com](mailto:cmitchell@mewbourne.com) or call me at (432) 682-3715.

Sincerely,

MEWBOURNE OIL COMPANY

*Corey Mitchell*

Corey Mitchell  
Landman

# MEWBOURNE OIL COMPANY

500 W. TEXAS, SUITE 1020  
MIDLAND, TEXAS 79701

(432) 682-3715  
FAX (432) 685-4170

September 21, 2010

Via Certified Return-Receipt No. 7512

Richard Lyons Moore 2006 Trust  
P.O. Box 94077  
Southlake, Texas 76092

Re: Off Lease Store &  
Measure Production  
Wyatt Draw North 17 K No. 1  
1650' FSL & 1650' FWL  
Section 17, T19S, R26E  
Eddy County, New Mexico

Wyatt Draw North 18/19 LD No. 1H  
2490' FSL & 350' FWL (SL) (Sec. 18)  
990' FNL & 350' FWL (BHL) (Sec. 19)  
Section 18 and 19, T19S, R26E  
Eddy County, New Mexico

Dear Mr. Moore:

Mewbourne Oil Company has filed an application with the New Mexico Oil Conservation Division seeking authorization to off lease store & measure production from the Wildcat G-01 S192617K; Glor-Yeso Pool originating from the Wyatt Draw North 17 K No. 1 and the Wyatt Draw North 18/19 LD No. 1H wells located on Fee Leases, which comprise the NE/4SW/4 of Section 17, the W/2SW/4 of Section 18 and the NW/4NW/4 of Section 19, all in T19S, R26E, Eddy County, New Mexico. All production from these wells is to be stored in the Wyatt Draw North 17 K Tank Battery, located in the NE/4SW/4 of Section 17. Mewbourne Oil Company will use well test in order to accurately determine each wells production. The reason for doing this is to save approximately \$150,000.00 in oil production facilities. If you object to the application, you must notify the Division in writing no later than 20 days from the date of this letter (the Division's address is 1220 South St. Francis Drive, Santa Fe, New Mexico 87505). Failure to object will preclude you from contesting this matter later.

Should you have any questions regarding the above, please email me at [cmitchell@mewbourne.com](mailto:cmitchell@mewbourne.com) or call me at (432) 682-3715.

Sincerely,

MEWBOURNE OIL COMPANY

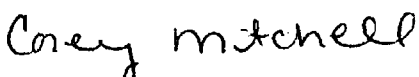
  
Corey Mitchell  
Landman

# MEWBOURNE OIL COMPANY

500 W. TEXAS, SUITE 1020  
MIDLAND, TEXAS 79701

(432) 682-3715  
FAX (432) 685-4170

September 21, 2010

Via Certified Return-Receipt No. 7512

Ryan C. Moore  
P.O. Box 94077  
Southlake, Texas 76092

Re: Off Lease Store &  
Measure Production  
Wyatt Draw North 17 K No. 1  
1650' FSL & 1650' FWL  
Section 17, T19S, R26E  
Eddy County, New Mexico

Wyatt Draw North 18/19 LD No. 1H  
2490' FSL & 350' FWL (SL) (Sec. 18)  
990' FNL & 350' FWL (BHL) (Sec. 19)  
Section 18 and 19, T19S, R26E  
Eddy County, New Mexico

Dear Mr. Moore:

Mewbourne Oil Company has filed an application with the New Mexico Oil Conservation Division seeking authorization to off lease store & measure production from the Wildcat G-01 S192617K; Glor-Yeso Pool originating from the Wyatt Draw North 17 K No. 1 and the Wyatt Draw North 18/19 LD No. 1H wells located on Fee Leases, which comprise the NE/4SW/4 of Section 17, the W/2SW/4 of Section 18 and the NW/4NW/4 of Section 19, all in T19S, R26E, Eddy County, New Mexico. All production from these wells is to be stored in the Wyatt Draw North 17 K Tank Battery, located in the NE/4SW/4 of Section 17. Mewbourne Oil Company will use well test in order to accurately determine each wells production. The reason for doing this is to save approximately \$150,000.00 in oil production facilities. If you object to the application, you must notify the Division in writing no later than 20 days from the date of this letter (the Division's address is 1220 South St. Francis Drive, Santa Fe, New Mexico 87505). Failure to object will preclude you from contesting this matter later.

Should you have any questions regarding the above, please email me at [cmitchell@mewbourne.com](mailto:cmitchell@mewbourne.com) or call me at (432) 682-3715.

Sincerely,

MEWBOURNE OIL COMPANY

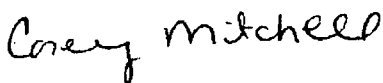

Corey Mitchell  
Landman

# MEWBOURNE OIL COMPANY

500 W. TEXAS, SUITE 1020  
MIDLAND, TEXAS 79701

(432) 682-3715  
FAX (432) 685-4170

September 21, 2010

Via Certified Mail-Return Receipt No. 7536

Murchison Oil & Gas, Inc., Attorney-In-Fact  
for MEC Petroleum Corp.  
300 N. Marienfeld, Suite 300  
Midland, Texas 79701  
Attn: Mr. Mike Heathington

Re: Off Lease Store &  
Measure Production  
Wyatt Draw North 17 K No. 1  
1650' FSL & 1650' FWL  
Section 17, T19S, R26E  
Eddy County, New Mexico

Wyatt Draw North 18/19 LD No. 1H  
2490' FSL & 350' FWL (SL) (Sec. 18)  
990' FNL & 350' FWL (BHL) (Sec. 19)  
Section 18 and 19, T19S, R26E  
Eddy County, New Mexico

Gentlemen:

Mewbourne Oil Company has filed an application with the New Mexico Oil Conservation Division seeking authorization to off lease store & measure production from the Wildcat G-01 S192617K; Glor-Yeso Pool originating from the Wyatt Draw North 17 K No. 1 and the Wyatt Draw North 18/19 LD No. 1H wells located on Fee Leases, which comprise the NE/4SW/4 of Section 17, the W/2SW/4 of Section 18 and the NW/4NW/4 of Section 19, all in T19S, R26E, Eddy County, New Mexico. All production from these wells is to be stored in the Wyatt Draw North 17 K Tank Battery, located in the NE/4SW/4 of Section 17. Mewbourne Oil Company will use well test in order to accurately determine each wells production. The reason for doing this is to save approximately \$150,000.00 in oil production facilities. If you object to the application, you must notify the Division in writing no later than 20 days from the date of this letter (the Division's address is 1220 South St. Francis Drive, Santa Fe, New Mexico 87505). Failure to object will preclude you from contesting this matter later.

Should you have any questions regarding the above, please email me at [cmitchell@mewbourne.com](mailto:cmitchell@mewbourne.com) or call me at (432) 682-3715.

Sincerely,

MEWBOURNE OIL COMPANY

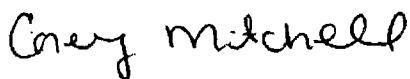

Corey Mitchell  
Landman



# MEWBOURNE OIL COMPANY

500 W. TEXAS, SUITE 1020  
MIDLAND, TEXAS 79701

(432) 682-3715  
FAX (432) 685-4170

September 21, 2010

Via Certified Mail-Return Receipt No. 7536

Murchison Oil & Gas, Inc.  
300 N. Marienfeld, Suite 300  
Midland, Texas 79701  
Attn: Mr. Mike Heathington

Re: Off Lease Store &  
Measure Production  
Wyatt Draw North 17 K No. 1  
1650' FSL & 1650' FWL  
Section 17, T19S, R26E  
Eddy County, New Mexico

Wyatt Draw North 18/19 LD No. 1H  
2490' FSL & 350' FWL (SL) (Sec. 18)  
990' FNL & 350' FWL (BHL) (Sec. 19)  
Section 18 and 19, T19S, R26E  
Eddy County, New Mexico

Gentlemen:

Mewbourne Oil Company has filed an application with the New Mexico Oil Conservation Division seeking authorization to off lease store & measure production from the Wildcat G-01 S192617K; Glor-Yeso Pool originating from the Wyatt Draw North 17 K No. 1 and the Wyatt Draw North 18/19 LD No. 1H wells located on Fee Leases, which comprise the NE/4SW/4 of Section 17, the W/2SW/4 of Section 18 and the NW/4NW/4 of Section 19, all in T19S, R26E, Eddy County, New Mexico. All production from these wells is to be stored in the Wyatt Draw North 17 K Tank Battery, located in the NE/4SW/4 of Section 17. Mewbourne Oil Company will use well test in order to accurately determine each wells production. The reason for doing this is to save approximately \$150,000.00 in oil production facilities. If you object to the application, you must notify the Division in writing no later than 20 days from the date of this letter (the Division's address is 1220 South St. Francis Drive, Santa Fe, New Mexico 87505). Failure to object will preclude you from contesting this matter later.

Should you have any questions regarding the above, please email me at [cmitchell@mewbourne.com](mailto:cmitchell@mewbourne.com) or call me at (432) 682-3715.

Sincerely,

MEWBOURNE OIL COMPANY



Corey Mitchell  
Landman