

DATE IN <b>10.5.10</b>	SUSPENSE	ENGINEER <b>DKB.</b>	LOGGED IN <b>10.5.10</b>	TYPE <b>NSL</b>	APP NO. <b>103093/624</b>
------------------------	----------	----------------------	--------------------------	-----------------	---------------------------

ABOVE THIS LINE FOR DIVISION USE ONLY

NEW MEXICO OIL CONSERVATION DIVISION  
 - Engineering Bureau -  
 1220 South St. Francis Drive, Santa Fe, NM 87505



**MACK**  
**013837**

**Ohio State #4**

## ADMINISTRATIVE APPLICATION CHECKLIST

THIS CHECKLIST IS MANDATORY FOR ALL ADMINISTRATIVE APPLICATIONS FOR EXCEPTIONS TO DIVISION RULES AND REGULATIONS WHICH REQUIRE PROCESSING AT THE DIVISION LEVEL IN SANTA FE

### Application Acronyms:

[NSL-Non-Standard Location] [NSP-Non-Standard Proration Unit] [SD-Simultaneous Dedication]  
 [DHC-Downhole Commingling] [CTB-Lease Commingling] [PLC-Pool/Lease Commingling]  
 [PC-Pool Commingling] [OLS - Off-Lease Storage] [OLM-Off-Lease Measurement]  
 [WFX-Waterflood Expansion] [PMX-Pressure Maintenance Expansion]  
 [SWD-Salt Water Disposal] [IPI-Injection Pressure Increase]  
 [EOR-Qualified Enhanced Oil Recovery Certification] [PPR-Positive Production Response]

- [1] **TYPE OF APPLICATION** - Check Those Which Apply for [A]  
 [A] Location - Spacing Unit - Simultaneous Dedication  
☒ NSL ☐ NSP ☐ SD
- Check One Only for [B] or [C]  
 [B] Commingling - Storage - Measurement  
☐ DHC ☐ CTB ☐ PLC ☐ PC ☐ OLS ☐ OLM
- [C] Injection - Disposal - Pressure Increase - Enhanced Oil Recovery  
☐ WFX ☐ PMX ☐ SWD ☐ IPI ☐ EOR ☐ PPR
- [D] Other: Specify \_\_\_\_\_
- [2] **NOTIFICATION REQUIRED TO:** - Check Those Which Apply, or ☐ Does Not Apply  
 [A] ☐ Working, Royalty or Overriding Royalty Interest Owners  
 [B] ☒ Offset Operators, Leaseholders or Surface Owner  
 [C] ☐ Application is One Which Requires Published Legal Notice  
 [D] ☒ Notification and/or Concurrent Approval by BLM or SLO  
U.S. Bureau of Land Management - Commissioner of Public Lands, State Land Office  
 [E] ☐ For all of the above, Proof of Notification or Publication is Attached, and/or,  
 [F] ☐ Waivers are Attached
- [3] **SUBMIT ACCURATE AND COMPLETE INFORMATION REQUIRED TO PROCESS THE TYPE OF APPLICATION INDICATED ABOVE.**

[4] **CERTIFICATION:** I hereby certify that the information submitted with this application for administrative approval is **accurate** and **complete** to the best of my knowledge. I also understand that no action will be taken on this application until the required information and notifications are submitted to the Division.

Note: Statement must be completed by an individual with managerial and/or supervisory capacity.

Jerry W. Sherrell  
 Print or Type Name

*Jerry W. Sherrell*  
 Signature

Production Clerk  
 Title

11.3.2010  
 Date

jerrys@mec.com  
 e-mail Address



Post Office Box 960  
Artesia, NM 88211-0960  
Office (575) 748-1288  
Fax (575) 746-9539

November 3, 2010

Oil Conservation Division  
Attn: Will Jones  
1220 South St. Francis Dr.  
Santa Fe, NM 87505

Dear Mr. Jones:

Mack Energy respectfully requests an administrative approval without notice and hearing of the following unorthodox well location.

Because of our desire to drill this well in a timely manner, we also request your approval be expedited. The well location and legal description is as follows:

OHIO STATE #4  
2580 FSL & 1350 FWL  
Sec. 7, T18S, R35E  
Lea County, New Mexico

The well will be completed in the Blinebry formation in the Vacuum; Blinebry Pool.  
Attached to this application are the following exhibits.

- A.) Well location and acreage dedication plat (form C-102)(Exhibit A).
- B.) A plat showing the proposed unorthodox locations, the respective proration units, and the offsetting proration units (Exhibit B).
- C.) A map showing the reason for the unorthodox location, the location is too close to an existing P&A well Exxon NM State PB #1 and to achieve the best geological advantage. (Exhibit C).

This well is located in the NE/4 of the SW/4 of Sec. 7 T18S R35E. The well is encroaching the NW/4 of the SW/4, SW/4 & SE/4 of the NW/4 of Sec. 7 T18S R35E, all of which is owned by Mack Energy Corporation.

Thank you for your assistance in this matter. If you have any questions, please feel free to call.

Sincerely,

MACK ENERGY CORPORATION

Jerry W. Sherrell  
Production Clerk

JWS/dw  
Enclosures

DISTRICT I  
1625 N. FRENCH DR., HOBBS, NM 88240

State of New Mexico  
Energy, Minerals and Natural Resources Department

DISTRICT II  
1301 W. GRAND AVENUE, ARTESIA, NM 88210

OIL CONSERVATION DIVISION  
1220 SOUTH ST. FRANCIS DR.  
Santa Fe, New Mexico 87505

Form C-102  
Revised October 12, 2005  
Submit to Appropriate District Office  
State Lease - 4 Copies  
Fee Lease - 3 Copies

DISTRICT III  
1000 Rio Brazos Rd., Aztec, NM 87410

DISTRICT IV  
1220 S. ST. FRANCIS DR., SANTA FE, NM 87505

WELL LOCATION AND ACREAGE DEDICATION PLAT

☐ AMENDED REPORT

API Number	Pool Code 61850	Pool Name <i>under</i> Vacuum; Blinebry
Property Code 34432	Property Name OHIO STATE	Well Number 4
OGRID No. 013837	Operator Name MACK ENERGY CORPORATION	Elevation 3973'

Surface Location

UL or lot No.	Section	Township	Range	Lot Idn	Feet from the	North/South line	Feet from the	East/EAST line	County
K	7	18-S	35-E		2580	SOUTH	1350	WEST	LEA

Bottom Hole Location If Different From Surface

UL or lot No.	Section	Township	Range	Lot Idn	Feet from the	North/South line	Feet from the	East/EAST line	County
Dedicated Acres 40	Joint or Infill	Consolidation Code	Order No.						

NO ALLOWABLE WILL BE ASSIGNED TO THIS COMPLETION UNTIL ALL INTERESTS HAVE BEEN CONSOLIDATED  
OR A NON-STANDARD UNIT HAS BEEN APPROVED BY THE DIVISION

<p>LOT 1 37.72 AC. LOT 2 37.88 AC. LOT 3 37.88 AC. LOT 4 37.96 AC.</p> <p>1350'</p> <p>2580'</p> <p>S.L.</p> <p>GEODETIC COORDINATES NAD 27 NME Y=641973.1 N X=756037.9 E LAT.=32.762108° N LONG.=103.500440° W</p>	<p>OPERATOR CERTIFICATION</p> <p>I hereby certify that the information herein is true and complete to the best of my knowledge and belief, and that this organization either owns a working interest or unleased mineral interest in the land including the proposed bottom hole location or has a right to drill this well at this location pursuant to a contract with an owner of such mineral or working interest, or to a voluntary pooling agreement or a compulsory pooling order heretofore entered by the division.</p> <p><i>Jerry W. Sherrell</i> 11-3-10 Signature Date Jerry W. Sherrell Printed Name</p> <p>SURVEYOR CERTIFICATION</p> <p>I hereby certify that the well location shown on this plat was plotted from field notes of actual surveys made by me or under my supervision, and that the same is true and correct to the best of my belief.</p> <p>OCTOBER 21 2010 Date Surveyed LA Signature &amp; Seal of Professional Surveyor 12641 10.11.1574 Certificate No. 12641 RONALD J. EIDSON 3239</p>
---	--

SECTION 7, TOWNSHIP 18 SOUTH, RANGE 35 EAST, N.M.P.M.,  
LEA COUNTY, NEW MEXICO

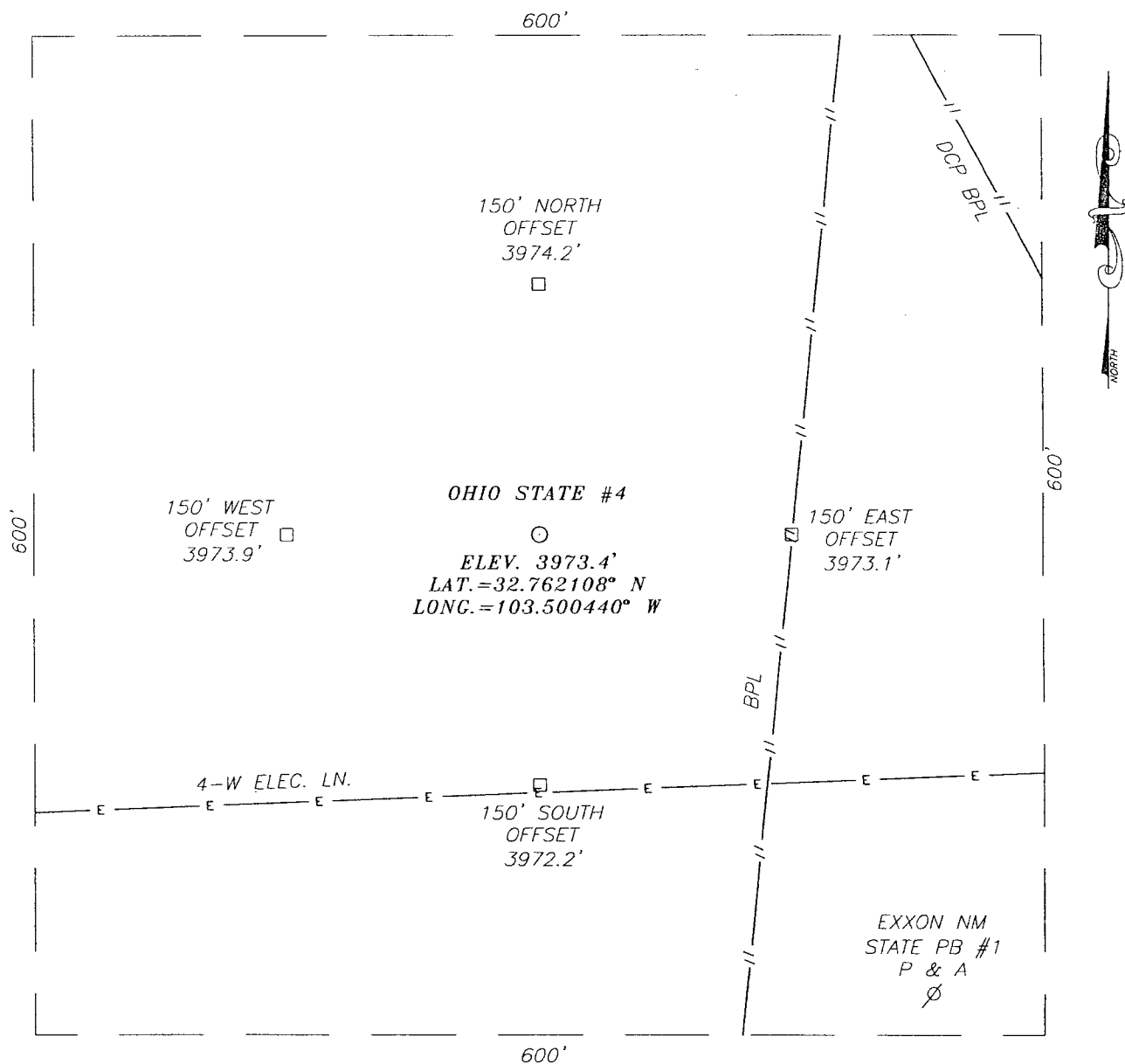

DIRECTIONS TO LOCATION

FROM THE INTERSECTION OF ST. HWY. #529 & ST. HWY. #238 GO NORTHWEST ON HWY #238 APPROX. 5.5 MILES. GO WEST APPROX. 0.6 MILES. GO NORTH APPROX. 0.15 MILES. GO WEST APPROX. 0.7 MILES. THE LOCATION IS APROX. 350 FEET NORTH.

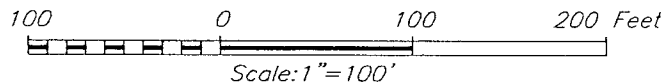

MACK ENERGY CORPORATION

OHIO STATE #4 WELL  
LOCATED 2580 FEET FROM THE SOUTH LINE  
AND 1350 FEET FROM THE WEST LINE OF SECTION 7,  
TOWNSHIP 18 SOUTH, RANGE 35 EAST, N.M.P.M.,  
LEA COUNTY, NEW MEXICO.

Survey Date: 10/21/10	Sheet 1 of 1 Sheets
W.O. Number: 10.11.1574	Dr By: LA
Date: 10/26/10	10111574
	Scale: 1"=100'

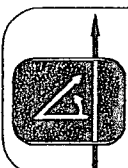

PROVIDING SURVEYING SERVICES  
SINCE 1946  
JOHN WEST SURVEYING COMPANY  
412 N. DAL PASO  
HOBBS, N.M. 88240  
(575) 393-3117



