

**XTO Energy, Inc.
EMSU-B #923
Township 20 South, Range 36 East, Section 24
Lea County, New Mexico**

Closure Report

RECEIVED

NOV 17 2010
HOBBSOCD

November 1, 2010

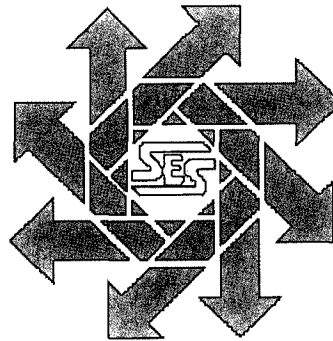

Prepared for:

***XTO Energy, Inc.
200 North Lorraine, Suite 800
Midland, Texas 79701***

Prepared by:

***Safety & Environmental Solutions, Inc.
703 East Clinton Street
Hobbs, New Mexico 88240
(575) 397-0510***

*Approved by:
Jeffrey Lakin
NMOCB-Hobbs
12/17/10*

TABLE OF CONTENTS

I. COMPANY CONTACTS	1
II. BACKGROUND	1
III. SURFACE AND GROUND WATER.....	1
IV. SOILS	1
V. CHARACTERIZATION	1
IV. WORK PERFORMED	2
V. CONCLUSION	6
VI. FIGURES & APPENDICES	6
Figure 1 - Vicinity Map	7
Figure 2 - Site Plan.....	8
Appendix A – Analytical Results	9
Appendix B – Site Photographs	10
Appendix C – C-141	11

I. Company Contacts

Name	Company	Telephone	E-mail
Jeff Raines	XTO Energy, Inc.	432.557.3159	Jeff_Raines@xtoenergy.com
Bob Allen	SESI	575-390-7063	ballen@sesi-nm.com

II. Background

Safety and Environmental Solutions, Inc. (SESI) was engaged by XTO Energy, Inc. to perform clean-up services at the EMSU-B #923 spill site. This is an area with old hard pan staining that resulted from previous operators activities. The contaminants of concern at the site appear to be crude oil and possibly produced water.

XTO Energy, Inc. Inc. acquired these leases in September 2004. There has not been any facilities, pipeline, or flow lines operated on or nearby any of these subject sites by XTO Energy, Inc. However, a search of the New Mexico Oil Conservation Division (NMOCD) online database, the well files revealed the leases were held by the following companies:

Lease #	Year	Company
EMSU-B #923	1943-1976	Continental Oil
	1979	Conoco Inc
	1990	Chevron USA Inc.
	2004	XTO Energy, Inc. Inc.

III. Surface and Ground Water

The closest groundwater of record with the Office of the State Engineer is located in Township 20 South, Range 36 East, and Section 26. The depth of water in this well was 170' in July 1954.

IV. Soils

The surface soils in the area are predominantly sand and sandy loam.

V. Characterization

The target cleanup levels are reached by the application of the "Unlined Surface Impoundment Closure Guidelines New Mexico Oil Conservation Division (NMOCD) – February, 1993 to this site is 5,000 parts per million (ppm) Total Petroleum Hydrocarbons (TPH). Application of the New Mexico Oil Conservation Division's ranking criteria for contaminated soils at this site is presented below:

Depth to Ground Water:			
(Vertical distance from contaminants to seasonal high water elevation of groundwater)	Less than 50 feet	20 points	
	50 feet to 99 feet	10 points	
	>100 feet	0 points	X
Wellhead Protection Area:			
(Less than 200 feet from a private domestic water source; or less than 1000 feet from all other water sources)	Yes	20 points	
	No	0 points	X

Distance to Surface Water:			
(Horizontal distance to perennial lakes, ponds, rivers, streams, creeks, irrigation canals and ditches)	Less than 200 feet	20 points	
	200 feet to 1000 feet	10 points	
	>1000 feet	0 points	X
RANKING SCORE (TOTAL POINTS)			0

SESI is of the opinion that the groundwater in the vicinity of the site is in excess of 100' below the vertical extent of contamination at the site. The borehole that was drilled in search of groundwater on June 25, 2010 was terminated at a depth of 76' with no signs of groundwater. In addition, the New Mexico State Engineer's online database identified water well located approximately 1.08 miles to the southwest of the site and records a depth to groundwater of 170' in a 400' well drilled in July 1954. In light of the absence of groundwater, the target cleanup level of this site should be 5,000 ppm TPH.

IV. Work Performed

On October 8, 2009, SESI was onsite with Diamondback Disposal Services Inc. to install seven (7) test trenches from excavated area to determine vertical extent. The area has already been excavated to a depth of 6 to 8 ft. below ground surface (bgs). The test trenches were installed to depths ranging from 8 to 18 ft. bgs.

Samples were retrieved at depths ranging from 3 feet to 5 feet intervals and were properly preserved and transported under Chain-of-Custody to Cardinal Laboratories of Hobbs, New Mexico for analysis. The samples were analyzed for Benzene, Toluene, Ethyl benzene, and Xylenes (BTEX) (EPA method 8021B), and Total Petroleum Hydrocarbons (EPA method 8015 M).

The results of the analysis are as follows:

Sample ID	GRO (C ₆ -C ₁₀) (mg/kg)	DRO (>C ₁₀ -C ₂₈) (mg/kg)	Benzene (mg/kg)	Toluene (mg/kg)	Ethyl Benzene (mg/kg)	Total Xylenes (mg/kg)
TT#1 8'	<10.0	<10.0	<0.050	<0.050	<0.050	<0.300
TT #2 9'	<10.0	<10.0	<0.050	<0.050	<0.050	<0.300
TT #3 10'	11.6	440	<0.050	<0.050	<0.050	0.368
TT #3 14'	11.6	545	0.060	0.145	0.283	0.946
TT #3 18'	459	1,890	<0.050	0.249	<0.050	2.94
TT #4 11'	1,120	2,620	0.763	0.878	1.94	6.21
TT #4 15'	971	1,690	0.439	0.876	1.61	4.95
TT #5 10'	30.0	720	<0.050	0.137	<0.050	1.39
TT #5 15'	109	2,200	<0.050	<0.050	<0.050	0.936
TT #5 18'	41.8	1,160	<0.050	<0.050	<0.050	0.491
TT #6 10'	<10.0	<10.0	<0.050	<0.050	<0.050	<0.300
TT #6 12'	<10.0	<10.0	<0.050	<0.050	<0.050	<0.300
TT #7 9'	<10.0	25.8	<0.050	<0.050	<0.050	<0.300
TT #7 12'	77.4	1,260	<0.050	<0.050	<0.050	1.02
TT #7 15'	<10.0	<10.0	<0.050	<0.050	<0.050	<0.300

On December 9, 2009, SESI was onsite to obtain an 11 point composite on floor bottom. The sample was analyzed for Chlorides (EPA Method 4500-Cl-B) sample was taken at a depth of 8 ft. bgs.

The results of the analysis are as follows:

Sample ID	Cl ⁻ (mg/kg)
Bottom 8' Composite	<16

On December 18, 2009, SESI was onsite with Mr. Gene Hudson, XTO Energy, Inc. representative, Mr. David Boyer, Hydro-geologist, and Diamondback Disposal. There were three areas with standing water (labeled N, E, S see figure 2).

The north area puddle (N) between TT#2 and TT#6 is located slightly away from the north end of the excavation and shows no sign of another source of water other than runoff from the excavation sides. Slightly elevated bottom areas were observed adjacent to the puddle.

The south area puddle (S) is located against the south edge of the excavation with ice covering a portion. It is close to TT#7. Erosion channels in the bottom of the excavation can be seen leading to the puddle and indicate it receives snowmelt and runoff from the higher portion of the excavation. No other source of water was observed.

The northeast area puddle (E) was excavated to a depth of 3 ½ ft bgs to determine if shallow groundwater was present as a source of the puddle. The excavations were dry and left open for several hours to see if water would seep into the trench. At the end of this time, it remained dry with no sidewall or bottom seepage and was backfilled.

On January 11, 2010, Dave Boyer, Hydro-geologist with SESI was onsite. Mr. Boyer observed that the puddles had decreased in size (as evidenced by higher elevation "bathtub rings) and stated that the remaining fluid in these areas is no more than precipitation/runoff water ponded by the clayey sediments at the bottom of the excavation. These will evaporate with decreasing precipitation and warmer weather.

Test trench #4 was re-excavated December 18 to determine to depth of hydrocarbon impacts, especially BTEX. The trench was excavated by a trackhoe to a depth of 22 ft. bgs. Samples were retrieved at 2 ft. bgs intervals and were properly preserved and transported under Chain-of-Custody to Cardinal Laboratories of Hobbs, New Mexico for analysis. The samples were analyzed for Benzene, Toluene, Ethyl benzene, and Xylenes (BTEX) (EPA method 8021B), Total Petroleum Hydrocarbons (EPA method 8015 M), and a Chloride (EPA Method 4500-Cl-B) sample was taken at a depth of 22 ft. bgs.

The results of the analysis are as follows:

Sample ID	Cl ⁻ (mg/kg)	GRO (C ₆ -C ₁₀) (mg/kg)	DRO (>C ₁₀ -C ₂₈) (mg/kg)	Benzene (mg/kg)	Toluene (mg/kg)	Ethyl Benzene (mg/kg)	Total Xylenes (mg/kg)
TT #4 16'	-	<10.0	76.4	<0.050	0.127	0.058	0.556
TT #4 18'	-	398	1,730	<0.050	0.559	0.535	3.77
TT #4 20'	-	282	1,520	<0.050	0.573	0.435	3.17
TT #4 22'	<16	563	2,190	<0.050	0.433	0.433	3.74

On May 7, 2010, Mr. Boyer (SESI) was onsite with Mr. Geoffrey Leking, New Mexico Oil Conservation Division (NMOCD), Mr. David Paschal, XTO Energy, Inc., and Mr. Clay Tom Cooper, land owner, to install three (3) test trenches in the north and southeast corners of the excavated area.

Test trench #1 was installed in the southeast corner to five (5) feet inside excavated area, two (2) samples were retrieved from soil pile and one (1) sample was retrieved from a clod of soil from excavation. Test trench #2 was installed in the northeast corner at four feet eight inches (4'8") inside excavated area; one (1) sample was retrieved from soil pile. Test trench #3 was installed sixty-five (65) feet west of test trench #2 to a depth of four feet eight inches (4'8") inside excavated area; one (1) sample was retrieved from soil pile.

The samples were analyzed for Benzene, Toluene, Ethyl benzene, and Xylenes (BTEX) (EPA method 8021B), Total Petroleum Hydrocarbons (EPA method 8015 M), and Chloride (EPA Method 4500-Cl-B).

The results of the analysis are as follows:

Sample ID	Cl ⁻ (mg/kg)	GRO (C ₆ -C ₁₀) (mg/kg)	DRO (>C ₁₀ -C ₂₈) (mg/kg)	Benzene (mg/kg)	Toluene (mg/kg)	Ethyl Benzene (mg/kg)	Total Xylenes (mg/kg)
TT #1 Soil Pile Bottom	16	<10.0	173	<0.050	<0.050	<0.050	<0.300
TT #1 Soil Clod	32	67.2	1,100	<0.050	0.559	0.075	0.460
TT #1 Soil Pile Bottom	32	<10.0	254	<0.050	<0.050	0.166	1.20
TT #2 Soil Pile Bottom	<16	87.5	1,560	<0.050	<0.050	0.119	0.706
TT #3 Soil Pile Bottom	<16	64.3	463	<0.050	<0.050	<0.050	<0.300

Each of the three (3) test trenches were left opened until 3 pm. Mr. Bob Allen and Mr. Boyer (SESI), Mr. Rick Wilson with XTO Energy, Inc., Mr. Cooper, landowner, and Mr. Leking, NMOCD were onsite to verify no standing water in the test trenches.

On June 25, 2010, SESI was onsite with Eco/Enviro Drilling to install a monitor well on the south side of the location area. The first foot of the area has been excavated and from 1' to 8' is backfill soil from inside excavated area to build a ramp to set drilling rig.

Mr. Leking, NMOCD, Mr. Cooper, landowner, and Mr. David Paschal, XTO, Energy Inc., were onsite to witness drilling. Mr. Cooper and Mr. Paschal were in and offsite throughout the day.

The borehole was drilled to a depth of seventy-six (76) feet bgs; water was not encountered at that depth. Mr. Leking requested to leave the well open over the weekend to determine if any water comes in. The monitor well was left open with tape around auger and sample labels to show if any signs of tampering. On Monday, no

water had come into the borehole. The monitor well was plugged with thirty-eight (38) bags of bentonite and hydrated. (See Appendix B Site Photographs)

On August 18, 2010, SESI was onsite with Eco Enviro Drilling to delineate the affected area. A total of three (3) boreholes were installed from depths of 38' to 43' below ground surface (bgs). Samples were collected in intervals of 5'. The samples were properly preserved and transported under chain of custody to Cardinal Labs of Hobbs, New Mexico.

The samples were analyzed for Total Petroleum Hydrocarbons (EPA Method 8015M) and BTEX (EPA Method SW-846-8021B) and Chloride (EPA Method 4500-Cl⁻B).

The results of the analysis are as follows:

Sample ID	Cl ⁻ (mg/kg)	GRO (C ₆ -C ₁₀) (mg/kg)	DRO (>C ₁₀ -C ₂₈) (mg/kg)	Benzene (mg/kg)	Toluene (mg/kg)	Ethyl Benzene (mg/kg)	Total Xylenes (mg/kg)
BH #1 18'	48.0	642	2260	1.41	8.66	3.87	16.0
BH #1 23'	-	1500	4500	1.09	10.8	5.01	21.5
BH #1 28'	-	1810	5020	1.09	17.7	7.92	34.5
BH #1 33'	-	1880	5030	0.396	8.04	2.41	17.9
BH #1 38'	-	<10.0	42.3	<0.050	<0.050	<0.050	<0.150
BH #1 43'	368	<10.0	17.5	<0.050	0.143	<0.050	0.347
BH #2 13'	-	14.3	414	<0.050	0.314	0.107	0.754
BH #2 18'	-	32.9	490	<0.050	0.204	0.081	0.613
BH #2 23'	-	110	921	<0.050	0.706	0.277	1.77
BH #2 28'	-	71.4	403	<0.050	1.66	0.592	3.63
BH #2 33'	-	<10.0	52.6	<0.050	0.319	0.125	0.853
BH #2 38'	-	<10.0	<10.0	<0.050	0.085	<0.050	0.229
BH #2 43'	<16.0	<10.0	<10.0	<0.050	<0.050	<0.050	<0.150
BH #3 13'	-	<10.0	62.7	<0.050	0.158	<0.050	0.557
BH #3 18'	-	23.2	443	<0.050	0.477	0.254	1.21
BH #3 23'	-	79.3	958	<0.050	0.403	0.206	1.34
BH #3 28'	-	<10.0	111	<0.050	<0.050	0.195	1.57
BH #3 33'	-	<10.0	<10.0	<0.050	<0.050	<0.050	<0.150
BH #3 38'	<16.0	<10.0	<10.0	<0.050	0.066	<0.050	0.258

After samples are retrieved the soil borings were backfilled from total depth to surface with bentonite and hydrated.

On September 28, 2010, SESI was onsite with Parker Energy Support Services to excavate a 20' X 20' area around BH #1 to a depth of 23' below ground surface. Mr. Leking, NMOCD, required this excavation to be performed. The northwest, northeast, and southeast walls have been excavated to clean up areas. Approximately 480 yards of contaminated soils were transported to South Monument Surface Waste Facility for disposal.

Supervisor spoke with Mr. Leking, NMOCD in regards to excavation. Mr. Leking stated that he wanted a 4 point composite sample of the side walls at 11'bgs and 23'bgs and a bottomhole sample at 23'bgs.

The results of the analysis are as follows:

Sample ID	GRO (C ₆ -C ₁₀) (mg/kg)	DRO (>C ₁₀ -C ₂₈) (mg/kg)	Benzene (mg/kg)	Toluene (mg/kg)	Ethyl Benzene (mg/kg)	Total Xylenes (mg/kg)
Bottom 23' BGS	1430	4870	<0.500	4.13	2.07	14.3
Sidewall 11' BGS	395	1790	0.031	1.20	0.865	4.52
Sidewall 23' BGS	970	3840	0.487	4.46	2.21	12.0

Based on the results of the analytical results, Mr. Leking granted approval to contour the location.

October 25, 2010 Parker Energy Support Services pushed in sidewalls to contour location area then ripped bottom floor to aerate any remaining hydrocarbons left in place.

V. Conclusion

Remedial actions at this site have all been performed with the approval of, and in accordance with all New Mexico Oil Conservation Division (NMOCD) requirements.

As a result, we respectfully submit this closure report for your consideration and approval. The area will be re-seeded in the spring.

VI. Figures & Appendices

Figure 1 – Vicinity Map
Figure 2 – Site Plan
Appendix A – Analytical Results
Appendix B – Site Photos
Appendix C – C-141

Figure 1
Vicinity Map

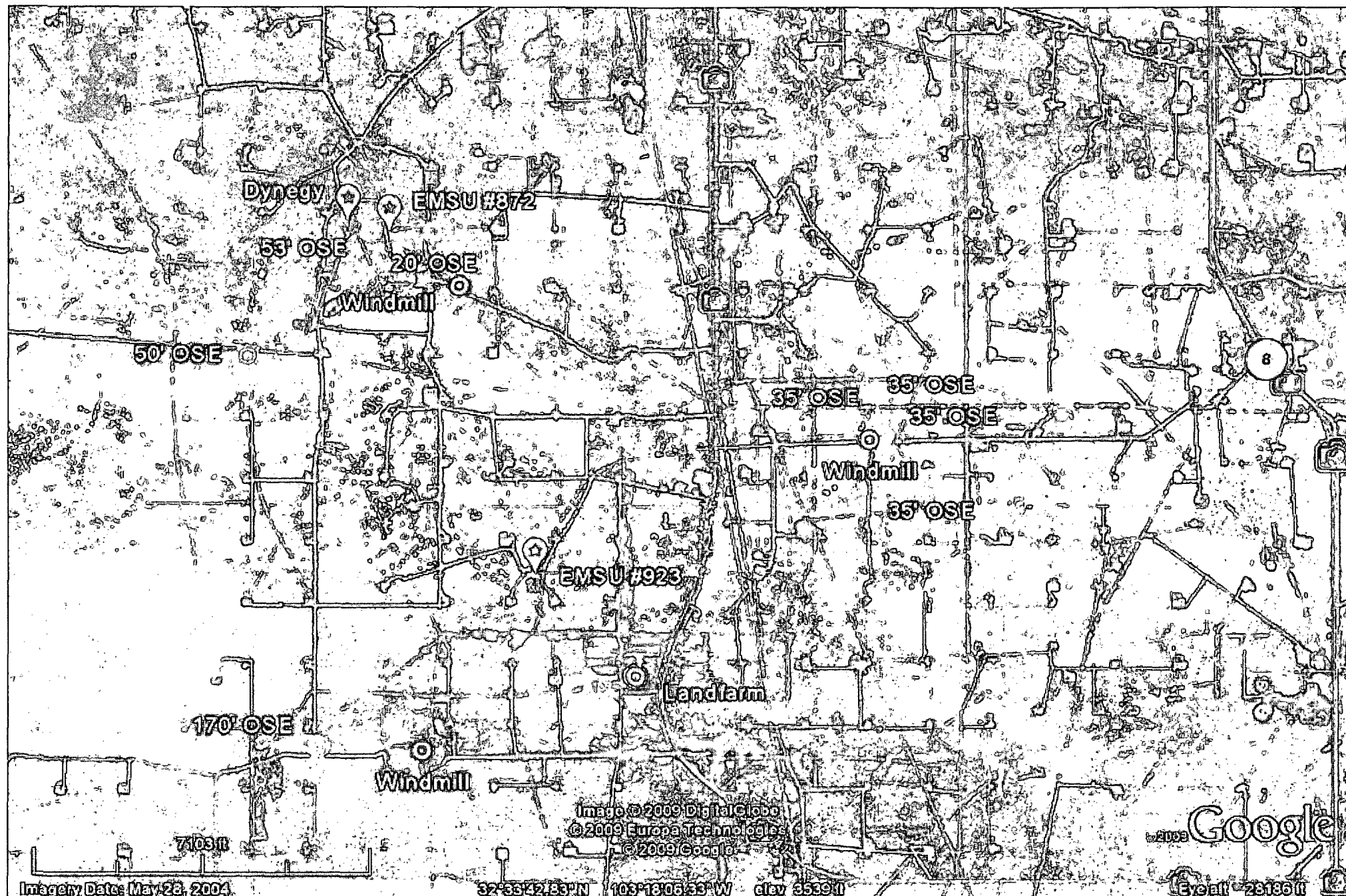

Imagery Date: May 23, 2004

32°35'42.83"N 103°18'05.53"W elev 5539 ft

Google

Earth 2009

Figure 2
Site Plan

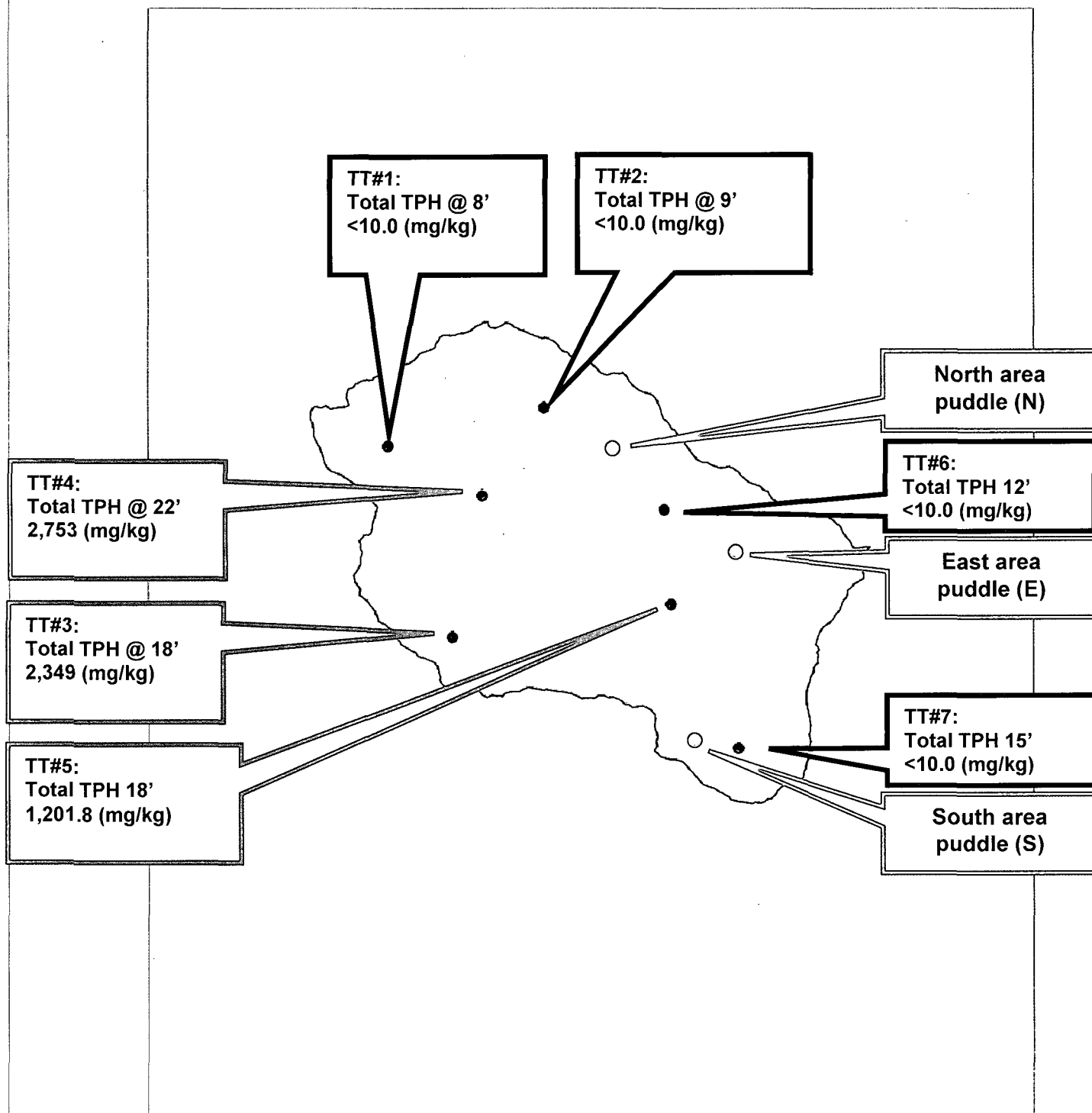

EMSU-B 923

Lat/Long
WGS 1984



Scale 1:1,000
0 0.020
Miles

site map.cor
10/19/2009

GPS Pathfinder[®] Office
 **Trimble**[™]

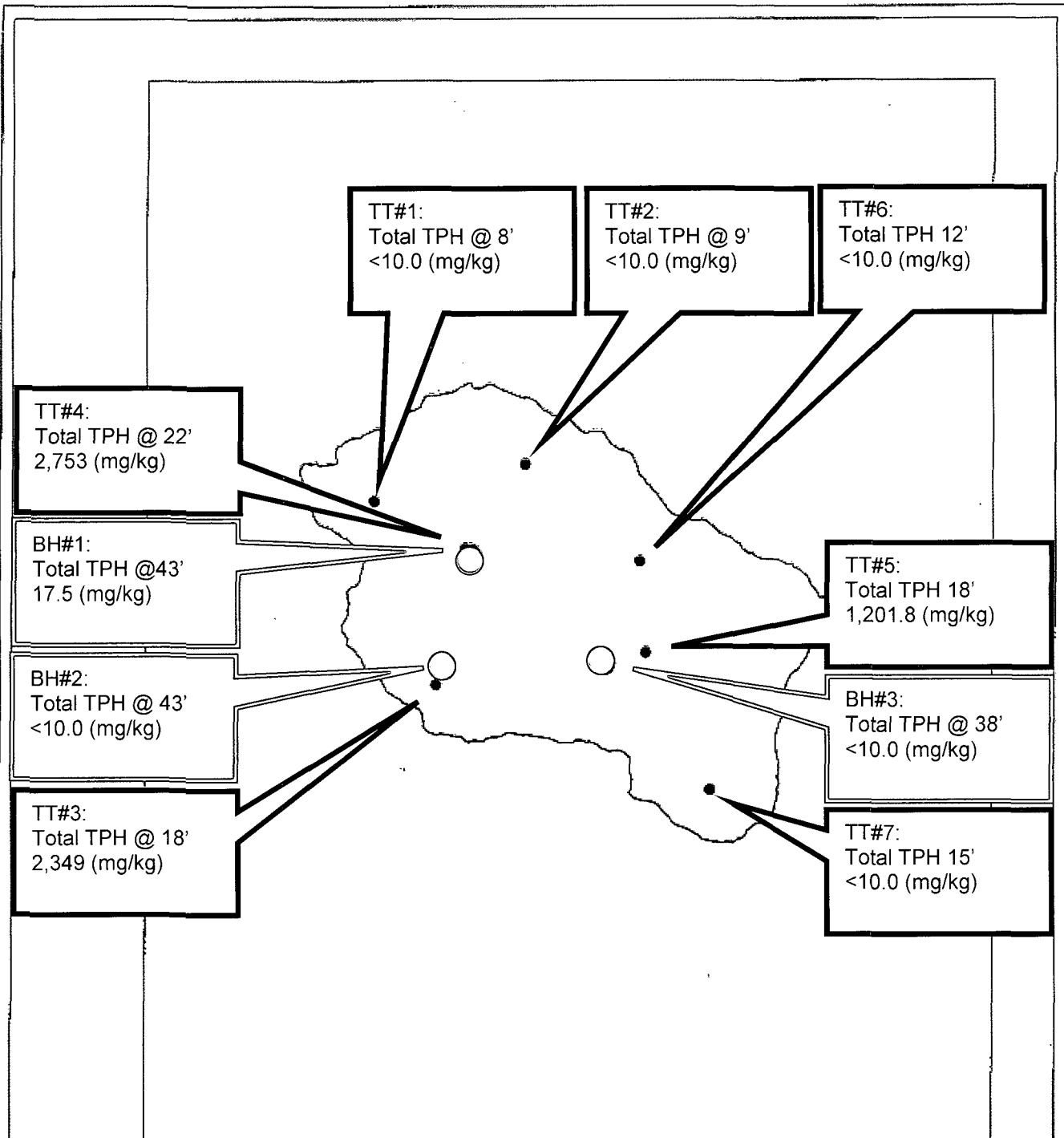

EMSU-B #923

Lat/Long
WGS 1984



Scale 1:1,000
0 0.020
Miles

combined.cor
9/1/2010

GPS Pathfinder® Office



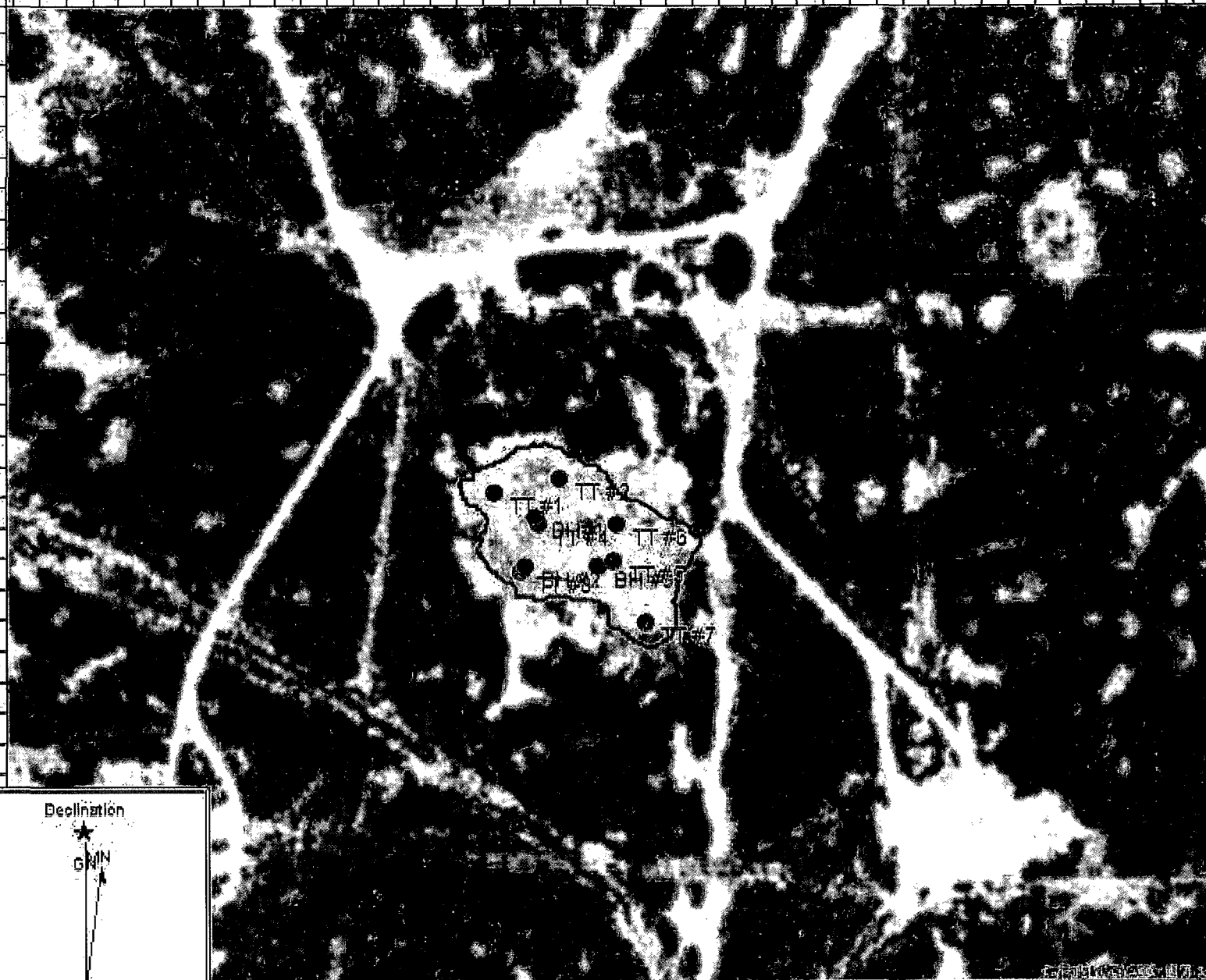

Declination

★
GMN

GN 0.90° E
MN 7.58° E

Map Name: SE MONUMENT Scale: 1 inch = 200 ft.

Map Center: 032.5543107° N Horizontal Datum: WGS84

Appendix A

Analytical Results



ARDINAL LABORATORIES

PHONE (575) 393-2326 • 101 E. MARLAND • HOBBS, NM 88240

October 13, 2009

Bob Allen
Safety & Environmental Solutions, Inc.
703 East Clinton, #102
Hobbs, NM 88240

Re: XTO Energy (XTO-09-004)

Enclosed are the results of analyses for sample number H18446, received by the laboratory on 10/08/09 at 3:50 pm.

Cardinal Laboratories is accredited through Texas NELAP for:

Method SW-846 8021	Benzene, Toluene, Ethyl Benzene, and Total Xylenes
Method SW-846 8260	Benzene, Toluene, Ethyl Benzene, and Total Xylenes
Method TX 1005	Total Petroleum Hydrocarbons

Certificate number T104704398-08-TX. Accreditation applies to solid and chemical materials and non-potable water matrices.

Cardinal Laboratories is accredited through the State of Colorado Department of Public Health and Environment for:

Method EPA 552.2	Haloacetic Acids (HAA-5)
Method EPA 524.2	Total Trihalomethanes (TTHM)
Method EPA 524.2	Regulated VOCs (V2, V3)

Accreditation applies to public drinking water matrices.

Total Number of Pages of Report: 4 (includes Chain of Custody)

Sincerely,

Celey D. Keene
Laboratory Director

This report conforms with NELAP requirements.



PHONE (575) 393-2326 • 101 E. MARLAND • HOBBS, NM 88240

ANALYTICAL RESULTS FOR
SAFETY & ENVIRONMENTAL SOLUTIONS, INC.
ATTN: BOB ALLEN
703 E. CLINTON, #102
HOBBS, NM 88240
FAX TO: (575) 393-4388

Receiving Date: 10/08/09
Reporting Date: 10/13/09
Project Owner: XTO ENERGY (XTO-09-004)
Project Name: EMSU - B 923
Project Location: MONUMENT, NM

Sampling Date: 10/08/09
Sample Type: SOIL
Sample Condition: COOL & INTACT @ 4.5°C
Sample Received By: CK
Analyzed By: AB/ZL

LAB NO.	SAMPLE ID	GRO (C ₆ -C ₁₀) (mg/kg)	DRO (>C ₁₀ -C ₂₈) (mg/kg)	BENZENE (mg/kg)	TOLUENE (mg/kg)	ETHYL BENZENE (mg/kg)	TOTAL XYLENES (mg/kg)
---------	-----------	--	--	--------------------	--------------------	-----------------------------	-----------------------------

ANALYSIS DATE:	10/13/09	10/13/09	10/12/09	10/12/09	10/12/09	10/12/09
H18446-1 TT#1 8'	<10.0	<10.0	<0.050	<0.050	<0.050	<0.300
H18446-2 TT#2 9'	<10.0	<10.0	<0.050	<0.050	<0.050	<0.300
H18446-3 TT#3 10'	11.6	440	<0.050	<0.050	<0.050	0.368
H18446-4 TT#3 14'	11.6	545	0.060	0.145	0.283	0.946
H18446-5 TT#3 18'	459	1,890	<0.050	0.249	<0.050	2.94
H18446-6 TT#4 11'	1,120	2,620	0.763	0.878	1.94	6.21
H18446-7 TT#4 15'	971	1,690	0.439	0.876	1.61	4.95
H18446-8 TT#5 10'	30.0	720	<0.050	0.137	<0.050	1.39
H18446-9 TT#5 15'	109	2,200	<0.050	<0.050	<0.050	0.936
H18446-10 TT#5 18'	41.8	1,160	<0.050	<0.050	<0.050	0.491
H18446-11 TT#6 10'	<10.0	<10.0	<0.050	<0.050	<0.050	<0.300
H18446-12 TT#6 12'	<10.0	<10.0	<0.050	<0.050	<0.050	<0.300
H18446-13 TT#7 9'	<10.0	25.8	<0.050	<0.050	<0.050	<0.300
H18446-14 TT#7 12'	77.4	1,260	<0.050	<0.050	<0.050	1.02
H18446-15 TT#7 15'	<10.0	<10.0	<0.050	<0.050	<0.050	<0.300
Quality Control	440	512	0.049	0.047	0.048	0.141
True Value QC	500	500	0.050	0.050	0.050	0.150
% Recovery	88.0	102	98.0	94.0	96.0	94.0
Relative Percent Difference	2.9	0.6	13.3	13.5	7.7	14.8

METHODS: TPH GRO & DRO - EPA SW-846 8015 M; BTEX - SW-846 8021B.
TEXAS NELAP ACCREDITATION T104704398-08-TX FOR BENZENE, TOLUENE, ETHYL BENZENE,
AND TOTAL XYLENES. Reported on wet weight. Not accredited for GRO/DRO.

Lab Director

Date

H18446 TPHBTEX SESI

PLEASE NOTE: Liability and Damages. Cardinal's liability and client's exclusive remedy for any claim arising, whether based in contract or tort, shall be limited to the amount paid by client for analyses. All claims, including those for negligence and any other cause whatsoever shall be deemed waived unless made in writing and received by Cardinal within thirty (30) days after completion of the applicable service. In no event shall Cardinal be liable for incidental or consequential damages, including, without limitation, business interruptions, loss of use, or loss of profits incurred by client, its subsidiaries, affiliates or successors arising out of or related to the performance of services hereunder by Cardinal, regardless of whether such claim is based upon any of the above-stated reasons or otherwise. Results relate only to the samples identified above. This report shall not be reproduced except in full with written approval of Cardinal Laboratories.



CARDINAL LABORATORIES

101 East Marland, Hobbs, NM 88240

(575) 393-2326 Fax (575) 393-2476

Page 1 of 2

Company Name: <u>SESE</u>				BILL TO				ANALYSIS REQUEST															
Project Manager: <u>Bob Allen</u>				P.O. #:																			
Address: <u>703 E Clinton</u>				Company:																			
City: <u>Hobbs</u> State: <u>NM</u> Zip: <u>88240</u>				Attn:																			
Phone #: <u>575-393-0510</u> Fax #:				Address: <u>Same</u>																			
Project #: <u>XTO-09-004</u> Project Owner: <u>XTO</u>				City:																			
Project Name: <u>XTO EMSU-B, 923</u>				State: Zip:																			
Project Location: <u>Monument, NM</u>				Phone #:																			
Sampler Name: <u>Isaac Kincaid</u>				Fax #:																			
FOR LAB USE ONLY						MATRIX		PRESERV.		SAMPLING													
Lab I.D.		Sample I.D.		(G/RAB OR (C)OMP. # CONTAINERS		GROUNDWATER WASTEWATER SOIL OIL SLUDGE OTHER		ACID/BASE ICE / COOL OTHER		DATE TIME													
118446-																							
1 TT#1 8'				6 1		✓		✓		10/8/19 0810		TPH 80-15											
2 TT#2 9'										0820		BTEX											
3 TT#3 10'										0823													
4 TT#3 14'										0834													
5 TT#3 18'										0900													
6 TT#4 11'										0826													
7 TT#4 15'										0833													
8 TT#5 10'										0920													
9 TT#5 15'										0925													
10 TT#5 18'										0930													

PLEASE NOTE: Liability and Damages. Cardinal's liability and client's exclusive remedy for any claim arising whether based in contract or tort, shall be limited to the amount paid by the client for the analyses. All claims including those for negligence and any other cause whatsoever shall be deemed waived unless made in writing and received by Cardinal within 30 days after completion of the applicable service. In no event shall Cardinal be liable for incidental or consequential damages, including without limitation, business interruptions, loss of use, or loss of profits incurred by client, its subsidiaries, affiliates or successors arising out of or related to the performance of services hereunder by Cardinal, regardless of whether such claim is based upon any of the above stated reasons or otherwise.

Sampler Relinquished: <u>[Signature]</u>		Date: <u>10/8/19</u>		Received By: <u>[Signature]</u>		Phone Result: <input type="checkbox"/> No Add'l Phone #:	
Time: <u>1550</u>						Fax Result: <input type="checkbox"/> No Add'l Fax #:	
Relinquished By: <u>[Signature]</u>		Date: <u>10/8/19</u>		Received By: <u>[Signature]</u>		REMARKS:	
Time: <u>1550</u>							
Delivered By: (Circle One)		Temp. <u>45°C</u>		Sample Condition		CHECKED BY: <u>Cash</u>	
Sampler - UPS - Bus - Other:				Code: <input checked="" type="checkbox"/> Intact		(Initials)	
				<input type="checkbox"/> Yes <input checked="" type="checkbox"/> No			

ikincaid@sest-nm.com
Office 2 @SESE-NM.COM

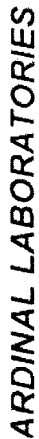

101 East Marland, Hobbs, NM 88240
(575) 393-2326 Fax (575) 393-2477

[illegible]

PLEASE NOTE: Liability and Damages. Cardinal's liability and client's exclusive remedy for any claim arising whether based in contract or tort, shall be limited to the amount paid by the client for the services rendered. No damages, including those for negligence and any other cause whatsoever shall be deemed waived unless made in writing and received by Cardinal within 30 days after completion of the applicable analysis. All claims, including those for negligence and any other cause whatsoever shall be deemed waived unless made in writing and received by Cardinal within 30 days after completion of the applicable analysis. In no event shall Cardinal be liable for incidental or consequential damages, including without limitation, business interruptions, loss of use, or loss of profits incurred by client, its subsidiaries, affiliates, or successors attempting or related to the performance of services hereunder by Cardinal, regardless of whether such claim is based upon any of the above listed reasons or otherwise.

Sampler Relinquished: _____
Date: 10/18/07
Time: 1:50

Relinquished By: _____
Date: _____
Time: _____

Received By: _____
Date: _____
Time: _____

Temp. 4°C
Cool? ☒ Yes ☐ No
Intact? ☒ Yes ☐ No

Delivered By: (Circle One) _____
Sampler - UPS - Bus - Other: _____

Checked By: _____
(Initials) Cade

Phone Result: ☐ **No** **Add'l Phone #:** _____
Fax Result: ☐ **No** **Add'l Fax #:** _____

REMARKS:

† Cardinal cannot accept verbal changes. Please fax written changes to 575-393-2476.



ARDINAL LABORATORIES

PHONE (575) 393-2326 • 101 E. MARLAND • HOBBS, NM 88240

December 14, 2009

Bob Allen
Safety & Environmental Solutions, Inc.
703 East Clinton, #102
Hobbs, NM 88240

Re: EMSU # 923 (XTO-09-004)

Enclosed are the results of analyses for sample number H18845, received by the laboratory on 12/09/09 at 4:15 pm.

Cardinal Laboratories is accredited through Texas NELAP for:

Method SW-846 8021	Benzene, Toluene, Ethyl Benzene, and Total Xylenes
Method SW-846 8260	Benzene, Toluene, Ethyl Benzene, and Total Xylenes
Method TX 1005	Total Petroleum Hydrocarbons

Certificate number T104704398-08-TX. Accreditation applies to solid and chemical materials and non-potable water matrices.

Cardinal Laboratories is accredited through the State of Colorado Department of Public Health and Environment for:

Method EPA 552.2	Haloacetic Acids (HAA-5)
Method EPA 524.2	Total Trihalomethanes (TTHM)
Method EPA 524.2	Regulated VOCs (V2, V3)

Accreditation applies to public drinking water matrices.

Total Number of Pages of Report: 3 (includes Chain of Custody)

Sincerely,

Celey D. Keene
Laboratory Director

This report conforms with NELAP requirements.



ANALYTICAL RESULTS FOR
SAFETY & ENVIRONMENTAL SOLUTIONS
ATTN: BOB ALLEN
703 E. CLINTON, #102
HOBBS, NM 88240
FAX TO: (575) 393-4388

Analysis Date: 12/10/09
Sampling Date: 12/09/09
Sample Type: SOIL
Sample Condition: INTACT @ 22.5°C
Sample Received By: ML
Analyzed By: HM

LAB NO.	SAMPLE ID	Cl ⁻ (ppm)
H18845-1	BOTTOM 8' COMPOSITE	< 16
Quality Control		500
True Value QC		500
% Recovery		100
Relative Percent Difference		< 0.1

4500-CIB

Note: Analysis performed on a 1:4 w:v aqueous extract.

Chemist

Date _____

PLEASE NOTE: Liability and Damages. Cardinal's liability and client's exclusive remedy for any claim arising, whether based in contract or tort, shall be limited to the amount paid by client for analyses. All claims, including those for negligence and any other cause whatsoever shall be deemed waived unless made in writing and received by Cardinal within thirty (30) days after completion of the applicable service. In no event shall Cardinal be liable for incidental or consequential damages, including, without limitation, business interruptions, loss of use, or loss of profits incurred by client, its subsidiaries or successors arising out of or related to the performance of services hereunder by Cardinal, regardless of whether such claim is based upon any of the above-stated reasons or otherwise. Results relate only to the samples identified above. This report shall not be reproduced except in full with written approval of Cardinal Laboratories.



CARDINAL LABORATORIES

101 East Marland, Hobbs, NM 88240

(575) 393-2326 Fax (575) 393-2476

Page ____ of ____

Company Name: <u>X SESE</u>				BILL TO		ANALYSIS REQUEST																							
Project Manager: <u>Bob Allen</u>				P.O. #:																									
Address: <u>703 E Clinton</u>				Company:																									
City: <u>Hobbs</u> State: <u>NM</u> Zip: <u>88240</u>				Attn:																									
Phone #: <u>575-397-0510</u> Fax #:				Address:																									
Project #: <u>X10-09-004</u> Project Owner:				City:																									
Project Name: <u>EMSU #925</u>				State: Zip:																									
Project Location: <u>Monument, NM</u>				Phone #:																									
Sampler Name: <u>Isaac Kincaid</u>				Fax #:																									
FOR LAB USE ONLY																													
Lab I.D.		Sample I.D.		(G/RAB OR (C)OMP. # CONTAINERS														MATRIX		PRESERV.		SAMPLING							
																		GROUNDWATER WASTEWATER SOIL OIL SLUDGE OTHER:		ACID/BASE: ICE / COOL OTHER:		DATE TIME							
H18845-1		Bottom 8' Composite		C 1														✓		✓		12/9/09 1330							

PLEASE NOTE: Liability and Damages. Cardinal's liability and client's exclusive remedy for any claim arising whether based in contract or tort, shall be limited to the amount paid by the client for the analyses. All claims including those for negligence and any other cause whatsoever shall be deemed waived unless made in writing and received by Cardinal within 30 days after completion of the applicable service. In no event shall Cardinal be liable for incidental or consequential damages, including without limitation, business interruptions, loss of use, or loss of profits incurred by client, its subsidiaries, affiliates or successors arising out of or related to the performance of services hereunder by Cardinal, regardless of whether such claim is based upon any of the above stated reasons or otherwise.

Sampler Relinquished By: <u>[Signature]</u>		Date: <u>12/9/09</u>	Received By: <u>[Signature]</u>	Phone Result: <input type="checkbox"/> No	Add'l Phone #:
Relinquished By: <u>[Signature]</u>		Time: <u>1615</u>	Received By: <u>[Signature]</u>	Fax Result: <input type="checkbox"/> No	Add'l Fax #:
Delivered By: (Circle One)		Temp. <u>22.50</u>	Sample Condition	CHECKED BY: <u>[Signature]</u>	
<u>Sample</u> - UPS - Bus - Other:			Cool Intact <input type="checkbox"/> Yes <input type="checkbox"/> No		

† Cardinal cannot accept verbal changes. Please fax written changes to 575-393-2476.



CARDINAL LABORATORIES

PHONE (575) 393-2326 • 101 E. MARLAND • HOBBS, NM 88240

December 22, 2009

Bob Allen
Safety & Environmental Solutions, Inc.
703 East Clinton, #102
Hobbs, NM 88240

Re: EMSU # 923 (XTO-09-004)

Enclosed are the results of analyses for sample number H18912, received by the laboratory on 12/18/09 at 2:30 pm.

Cardinal Laboratories is accredited through Texas NELAP for:

Method SW-846 8021	Benzene, Toluene, Ethyl Benzene, and Total Xylenes
Method SW-846 8260	Benzene, Toluene, Ethyl Benzene, and Total Xylenes
Method TX 1005	Total Petroleum Hydrocarbons

Certificate number T104704398-08-TX. Accreditation applies to solid and chemical materials and non-potable water matrices.

Cardinal Laboratories is accredited through the State of Colorado Department of Public Health and Environment for:

Method EPA 552.2	Haloacetic Acids (HAA-5)
Method EPA 524.2	Total Trihalomethanes (TTHM)
Method EPA 524.2	Regulated VOCs (V2, V3)

Accreditation applies to public drinking water matrices.

Total Number of Pages of Report: 5 (includes Chain of Custody)

Sincerely,

Celey D. Keene
Laboratory Director

This report conforms with NELAP requirements.



PHONE (575) 393-2326 • 101 E. MARLAND • HOBBS, NM 88240

ANALYTICAL RESULTS FOR
SAFETY & ENVIRONMENTAL SOLUTIONS, INC.
ATTN: BOB ALLEN
703 E. CLINTON, #102
HOBBS, NM 88240
FAX TO: (575) 393-4388

Receiving Date: 12/18/09
Reporting Date: 12/22/09
Project Owner: XTO ENERGY (XTO-09-004)
Project Name: EMSU # 923
Project Location: MONUMENT, NM

Sampling Date: 12/18/09
Sample Type: SOIL
Sample Condition: COOL & INTACT @ 6°C
Sample Received By: NF
Analyzed By: AB/CK

LAB NUMBER	SAMPLE ID	GRO (C ₆ -C ₁₀) (mg/kg)	DRO (>C ₁₀ -C ₂₈) (mg/kg)
		12/20/09	12/20/09
H18912-1	TT #4 16' BGS	<10.0	76.4
H18912-2	TT #4 18' BGS	398	1,730
H18912-3	TT #4 20' BGS	282	1,520
H18912-4	TT #4 22' BGS	563	2,190
Quality Control		551	567
True Value QC		500	500
% Recovery		110	113
Relative Percent Difference		<0.1	2.8

METHOD: SW-846 8015 M. Reported on wet weight. Not accredited through NELAP for GRO/DRO.

Lab Director

H18912T SESI

12/22/09
Date

PLEASE NOTE: Liability and Damages. Cardinal's liability and client's exclusive remedy for any claim arising, whether based in contract or tort, shall be limited to the amount paid by client for analyses. All claims, including those for negligence and any other cause whatsoever shall be deemed waived unless made in writing and received by Cardinal within thirty (30) days after completion of the applicable service. In no event shall Cardinal be liable for incidental or consequential damages, including, without limitation, business interruptions, loss of use, or loss of profits incurred by client, its subsidiaries, affiliates or successors arising out of or related to the performance of services hereunder by Cardinal, regardless of whether such claim is based upon any of the above-stated reasons or otherwise. Results relate only to the samples identified above. This report shall not be reproduced except in full with written approval of Cardinal Laboratories.



PHONE (575) 393-2326 • 101 E. MARLAND • HOBBS, NM 88240

ANALYTICAL RESULTS FOR
SAFETY & ENVIRONMENTAL SOLUTIONS, INC.
ATTN: BOB ALLEN
703 E. CLINTON, #102
HOBBS, NM 88240
FAX TO: (575) 393-4388

Receiving Date: 12/18/09
Reporting Date: 12/22/09
Project Owner: XTO ENERGY (XTO-09-004)
Project Name: EMSU #923
Project Location: MONUMENT, NM

Sampling Date: 12/18/09
Sample Type: SOIL
Sample Condition: COOL & INTACT @ 6°C
Sample Received By: NF
Analyzed By: ZL

LAB NO.	SAMPLE ID	BENZENE (mg/kg)	TOLUENE (mg/kg)	ETHYL BENZENE (mg/kg)	TOTAL XYLENES (mg/kg)
ANALYSIS DATE:		12/21/09	12/21/09	12/21/09	12/21/09
H18912-1	TT#4 16'BGL	<0.050	0.127	0.058	0.556
H18912-2	TT#4 18'BGL	<0.050	0.559	0.535	3.77
H18912-3	TT#4 20'BGL	<0.050	0.573	0.435	3.17
H18912-4	TT#4 22'BGL	<0.050	0.433	0.433	3.74
Quality Control		0.051	0.049	0.048	0.146
True Value QC		0.050	0.050	0.050	0.150
% Recovery		102	98.0	96.0	97.3
Relative Percent Difference		3.9	2.0	4.2	3.6

METHODS: BTEX - SW-846 8021B.

TEXAS NELAP ACCREDITATION T104704398-08-TX FOR BENZENE, TOLUENE, ETHYL BENZENE,
AND TOTAL XYLENES. Reported on wet weight.

Lab Director

Date

H18912 BTEX SESI

PLEASE NOTE: Liability and Damages. Cardinal's liability and client's exclusive remedy for any claim arising, whether based in contract or tort, shall be limited to the amount paid by client for analyses. All claims, including those for negligence and any other cause whatsoever shall be deemed waived unless made in writing and received by Cardinal within thirty (30) days after completion of the applicable service. In no event shall Cardinal be liable for incidental or consequential damages, including, without limitation, business interruptions, loss of use, or loss of profits incurred by client, its subsidiaries, affiliates or successors arising out of or related to the performance of services hereunder by Cardinal, regardless of whether such claim is based upon any of the above-stated reasons or otherwise. Results relate only to the samples identified above. This report shall not be reproduced except in full with written approval of Cardinal Laboratories.



ANALYTICAL RESULTS FOR
SAFETY & ENVIRONMENTAL SOLUTIONS, INC.
ATTN: BOB ALLEN
703 E. CLINTON, #102
HOBBS, NM 88240
FAX TO: (575) 393-4388

Analysis Date: 12/21/09
Sampling Date: 12/18/09
Sample Type: SOIL
Sample Condition: COOL & INTACT @ 6°C
Sample Received By: NF
Analyzed By: HM

LAB NO.	SAMPLE ID	Cl ⁻ (mg/kg)
H18912-4	TT #4 22' BGS	< 16
Quality Control		500
True Value QC		500
% Recovery		100
Relative Percent Difference		< 0.1

4500-CIB

Note: Analysis performed on a 1:4 w:v aqueous extract.
Not accredited for Chloride.

Chemist

Date 12/22/09

PLEASE NOTE: Liability and Damages. Cardinal's liability and client's exclusive remedy for any claim arising, whether based in contract or tort, shall be limited to the amount paid by client for analyses. All claims, including those for negligence and any other cause whatsoever shall be deemed waived unless made in writing and received by Cardinal within thirty (30) days after completion of the applicable service. In no event shall Cardinal be liable for incidental or consequential damages, including, without limitation, business interruptions, loss of use, or loss of profits incurred by client, its subsidiaries, affiliates or successors arising out of or related to the performance of services hereunder by Cardinal, regardless of whether such claim is based upon any of the above-stated reasons or otherwise. Results relate only to the samples identified above. This report shall not be reproduced except in full with written approval of Cardinal Laboratories.



CARDINAL LABORATORIES

101 East Marland, Hobbs, NM 88240

(575) 393-2326 Fax (575) 393-2476

Page ____ of ____

Company Name: <u>SESI</u>				BILL TO				ANALYSIS REQUEST																				
Project Manager: <u>Bob Allen</u>				P.O. #:				<div style="display: flex; flex-direction: column; align-items: center;"> <div style="writing-mode: vertical-rl; transform: rotate(180deg);">TWT 810.15</div> <div style="writing-mode: vertical-rl; transform: rotate(180deg);">137EX</div> <div style="writing-mode: vertical-rl; transform: rotate(180deg);">C1- added as per Isaac 12/21/09</div> </div>																				
Address: <u>703 E Clinton</u>				Company:																								
City: <u>Hobbs</u> State: <u>NM</u> Zip: <u>88240</u>				Attn:																								
Phone #: <u>575-397-0510</u> Fax #:				Address:																								
Project #: <u>X70-09-004</u> Project Owner: <u>X70</u>				City:																								
Project Name: <u>EMSU #923</u>				State: Zip:																								
Project Location: <u>Murumbert, NM</u>				Phone #:																								
Sampler Name: <u>Ernie Kirkard</u>				Fax #:																								
FOR LAB USE ONLY				MATRIX		PRESERV		SAMPLING																				
Lab I.D.	Sample I.D.	(G)RAB OR (C)OMP.	# CONTAINERS	GROUNDWATER	WASTEWATER	SOIL	OIL	SLUDGE	OTHER:	ACID/BASE:	ICE / COOL	OTHER:	DATE	TIME														
H18910-1	T7#4 16' BGS	6	1			✓					✓		12/18/9	0855	✓	✓												
-2	T7#4 18' BGS	6	1			✓					✓			0900	✓	✓												
-3	T7#4 20' BGS	6	1			✓					✓			0908	✓	✓												
-4	T7#4 22' BGS	6	1			✓					✓			0915	✓	✓	X											

PLEASE NOTE: Liability and Damages. Cardinal's liability and client's exclusive remedy for any claim arising whether based in contract or tort, shall be limited to the amount paid by the client for the analyses. All claims, including those for negligence and any other cause whatsoever shall be deemed waived unless made in writing and received by Cardinal within 30 days after completion of the applicable service. In no event shall Cardinal be liable for incidental or consequential damages, including without limitation, business interruptions, loss of use, or loss of profits incurred by client, its subsidiaries, affiliates, or successors arising out of or related to performance of services hereunder by Cardinal, regardless of whether such claim is based upon any of the above stated reasons or otherwise.

Sampler Relinquished By: <u>[Signature]</u>		Date: <u>12/18/9</u>		Received By: <u>[Signature]</u>		Phone Result: <input type="checkbox"/> No Add'l Phone #:	
Relinquished By: <u>[Signature]</u>		Time: <u>1430</u>		Received By: <u>[Signature]</u>		Fax Result: <input type="checkbox"/> No Add'l Fax #:	
Delivered By: (Circle One)		Temp. <u>6°C</u>		Sample Condition		CHECKED BY: <u>[Signature]</u>	
Sampler - UPS - Bus - Other:				Cool Intact		(Initials)	
				<input checked="" type="checkbox"/> Yes <input checked="" type="checkbox"/> Yes			
				<input type="checkbox"/> No <input type="checkbox"/> No			
REMARKS: <u>Email results to office2@SESI-NM.com</u>							

† Cardinal cannot accept verbal changes. Please fax written changes to 575-393-2476.

therm #26



CARDINAL LABORATORIES

PHONE (575) 393-2326 • 101 E. MARLAND • HOBBS, NM 88240

May 11, 2010

Bob Allen
Safety & Environmental Solutions, Inc.
703 East Clinton, #103
Hobbs, NM 88240

Re: EMSU B #923 (XTO-09-004)

Enclosed are the results of analyses for sample number H19857, received by the laboratory on 05/07/10 at 4:50 pm.

Cardinal Laboratories is accredited through Texas NELAP for:

Method SW-846 8021	Benzene, Toluene, Ethyl Benzene, and Total Xylenes
Method SW-846 8260	Benzene, Toluene, Ethyl Benzene, and Total Xylenes
Method TX 1005	Total Petroleum Hydrocarbons

Certificate number T104704398-08-TX. Accreditation applies to solid and chemical materials and non-potable water matrices.

Cardinal Laboratories is accredited through the State of Colorado Department of Public Health and Environment for:

Method EPA 552.2	Haloacetic Acids (HAA-5)
Method EPA 524.2	Total Trihalomethanes (TTHM)
Method EPA 524.2	Regulated VOCs (V2, V3)

Accreditation applies to public drinking water matrices.

Total Number of Pages of Report: 3 (includes Chain of Custody)

Sincerely,

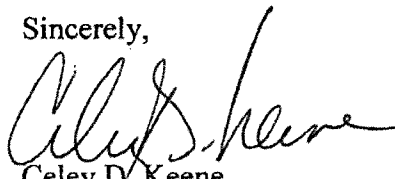
Celey D. Keene
Laboratory Director

This report conforms with NELAP requirements.



PHONE (575) 393-2326 • 101 E. MARLAND • HOBBS, NM 88240

ANALYTICAL RESULTS FOR
SAFETY & ENVIRONMENTAL SOLUTIONS, INC.
ATTN: BOB ALLEN
703 E. CLINTON, #102
HOBBS, NM 88240
FAX TO: (575) 393-4388

Receiving Date: 05/07/10
Reporting Date: 05/11/10
Project Owner: XTO (XTO-09-004)
Project Name: EMSU B #923
Project Location: MONUMENT, NM

Sampling Date: 05/07/10
Sample Type: SOIL
Sample Condition: COOL & INTACT
Sample Received By: JH
Analyzed By: AB/ZL/HM

LAB NO.	SAMPLE ID	GRO (C ₆ -C ₁₀) (mg/kg)	DRO (C ₁₀ -C ₂₈) (mg/kg)	BENZENE (mg/kg)	TOLUENE (mg/kg)	ETHYL BENZENE (mg/kg)	TOTAL XYLENES (mg/kg)	CI* (mg/kg)
ANALYSIS DATE:		05/10/10	05/10/10	05/10/10	05/10/10	05/10/10	05/10/10	05/10/10
H19857-1	TT-1, SOIL PILE BOTTOM	<10.0	173	<0.050	<0.050	<0.050	<0.300	16
H19857-2	TT-1, SOIL CLOD	67.2	1,100	<0.050	<0.050	0.075	0.460	32
H19857-3	TT-2, SOIL PILE BOTTOM	87.5	1,560	<0.050	<0.050	0.119	0.706	< 16
H19857-4	TT-3, SOIL PILE BOTTOM	64.3	463	<0.050	<0.050	0.166	1.20	< 16
H19857-5	TT-1, SOIL PILE BOTTOM	<10.0	254	<0.050	<0.050	<0.050	<0.300	32
Quality Control		491	476	0.020	0.023	0.022	0.064	500
True Value QC		500	500	0.020	0.020	0.020	0.060	500
% Recovery		98.2	95.2	100	115	110	107	100
Relative Percent Difference		1.7	1.8	7.0	2.0	2.0	3.1	<0.1

METHODS: TPH GRO & DRO - EPA SW-846 8015 M; BTEX - SW-846 8021B; CI-: Std. Methods 4500-CI-B
*Analyses performed on 1:4 w:v aqueous extracts. Reported on wet weight.
TEXAS NELAP ACCREDITATION T104704398-08-TX FOR BENZENE, TOLUENE, ETHYL BENZENE,
AND TOTAL XYLENES. Not accredited for GRO/DRO and Chloride.

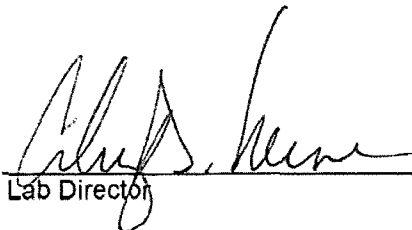
Lab Director

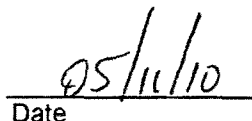
Date

H19857 TBCL SESI

PLEASE NOTE: Liability and Damages. Cardinal's liability and client's exclusive remedy for any claim arising, whether based in contract or tort, shall be limited to the amount paid by client for analyses. All claims, including those for negligence and any other cause whatsoever shall be deemed waived unless made in writing and received by Cardinal within thirty (30) days after completion of the applicable service. In no event shall Cardinal be liable for incidental or consequential damages, including, without limitation, business interruptions, loss of use, or loss of profits incurred by client, its subsidiaries, affiliates or successors arising out of or related to the performance of services hereunder by Cardinal, regardless of whether such claim is based upon any of the above-stated reasons or otherwise. Results relate only to the samples identified above. This report shall not be reproduced except in full with written approval of Cardinal Laboratories.



CHAIN-OF-CUSTODY AND ANALYSIS REQUEST

[illegible]

† Cardinal cannot accept verbal changes. Please fax written changes to 915-873-7020.



August 25, 2010

Bob Allen

Safety & Environmental Solutions

703 East Clinton

Hobbs, NM 88240

RE: XTO-09-004

Enclosed are the results of analyses for samples received by the laboratory on 08/18/10 16:12.

Cardinal Laboratories is accredited through Texas NELAP for:

Method SW-846 8021	Benzene, Toluene, Ethyl Benzene, and Total Xylenes
Method SW-846 8260	Benzene, Toluene, Ethyl Benzene, and Total Xylenes
Method TX 1005	Total Petroleum Hydrocarbons

Certificate number T104704398-08-TX. Accreditation applies to solid and chemical materials and non-potable water matrices.

Cardinal Laboratories is accredited through the State of Colorado Department of Public Health and Environment for:

Method EPA 552.2	Haloacetic Acids (HAA-5)
Method EPA 524.2	Total Trihalomethanes (TTHM)
Method EPA 524.4	Regulated VOCs (V2, V3)

Accreditation applies to public drinking water matrices.

This report meets NELAP requirements and is made up of a cover page, analytical results, and a copy of the original chain-of-custody. If you have any questions concerning this report, please feel free to contact me.

Sincerely,

Celey D. Keene

Lab Director/Quality Manager

Analytical Results For:

Safety & Environmental Solutions
Bob Allen
703 East Clinton
Hobbs NM, 88240
Fax To: (575) 393-4388

Received: 08/18/2010
Reported: 08/25/2010
Project Name: XTO-09-004
Project Number: EMSU-B 923
Project Location: MONUMENT, NM

Sampling Date: 08/18/2010
Sampling Type: Soil
Sampling Condition: Cool & Intact
Sample Received By: Jodi Henson

Sample ID: BH #1 18' (H020668-01)

BTX 8021B		mg/kg		Analyzed By: ZL						
Analyte	Result	Reporting Limit	Analyzed	Method Blank	BS	% Recovery	True Value QC	RPD	Qualifier	
Benzene*	1.41	0.100	08/19/2010	ND	1.04	104	1.00	4.38		
Toluene*	8.66	0.100	08/19/2010	ND	0.979	97.9	1.00	4.38		
Ethylbenzene*	3.87	0.100	08/19/2010	ND	0.965	96.5	1.00	2.46		
Total Xylenes*	16.0	0.300	08/19/2010	ND	3.11	104	3.00	2.51		

Surrogate: 4-Bromofluorobenzene (PIL) 100 % 80-120

Chloride, SM4500Cl-B		mg/kg		Analyzed By: HM					
Analyte	Result	Reporting Limit	Analyzed	Method Blank	BS	% Recovery	True Value QC	RPD	Qualifier
Chloride	48.0	16.0	08/19/2010	ND	448	112	400	3.64	
TPH 8015M		mg/kg		Analyzed By: AB					
									S-06, QM-07

Surrogate: 1-Chlorooctane 22.6 % 70-130

Surrogate: 1-Chlorooctadecane 20.2 % 70-130

Cardinal Laboratories

*=Accredited Analyte

PLEASE NOTE: Liability and Damages. Cardinal's liability and client's exclusive remedy for any claim arising, whether based in contract or tort, shall be limited to the amount paid by client for analyses. All claims, including those for negligence and any other cause whatsoever shall be deemed waived unless made in writing and received by Cardinal within thirty (30) days after completion of the applicable service. In no event shall Cardinal be liable for incidental or consequential damages, including, without limitation, business interruptions, loss of use, or loss of profits incurred by client, its subsidiaries, affiliates or successors arising out of or related to the performance of the services hereunder by Cardinal, regardless of whether such claim is based upon any of the above stated reasons or otherwise. Results relate only to the samples identified above. This report shall not be reproduced except in full with written approval of Cardinal Laboratories.



Celey D. Keene, Lab Director/Quality Manager



PHONE (575) 393-2326 • 101 E. MARLAND • HOBBS, NM 88240

Analytical Results For:

Safety & Environmental Solutions
Bob Allen
703 East Clinton
Hobbs NM, 88240
Fax To: (575) 393-4388

Received: 08/18/2010
Reported: 08/25/2010
Project Name: XTO-09-004
Project Number: EMSU-B 923
Project Location: MONUMENT, NM

Sampling Date: 08/18/2010
Sampling Type: Soil
Sampling Condition: Cool & Intact
Sample Received By: Jodi Henson

Sample ID: BH #1 23' (H020668-02)

BTEX 8021B		mg/kg		Analyzed By: ZL					
Analyte	Result	Reporting Limit	Analyzed	Method Blank	BS	% Recovery	True Value QC	RPD	Qualifier
Benzene*	1.09	0.100	08/19/2010	ND	1.04	104	1.00	4.38	
Toluene*	10.8	0.100	08/19/2010	ND	0.979	97.9	1.00	4.38	
Ethylbenzene*	5.01	0.100	08/19/2010	ND	0.965	96.5	1.00	2.46	
Total Xylenes*	21.5	0.300	08/19/2010	ND	3.11	104	3.00	2.51	

Surrogate: 4-Bromofluorobenzene (PIL) 106 % 80-120

TPH 8015M		mg/kg		Analyzed By: AB						S-06, QM-07
Analyte	Result	Reporting Limit	Analyzed	Method Blank	BS	% Recovery	True Value QC	RPD	Qualifier	
GRO C6-C10	1500	50.0	08/19/2010	ND	161	80.7	200	0.710		
DRO >C10-C28	4500	50.0	08/19/2010	ND	166	83.2	200	1.59		

Surrogate: 1-Chlorooctane 24.6 % 70-130

Surrogate: 1-Chlorooctadecane 18.5 % 70-130

Cardinal Laboratories

*=Accredited Analyte

PLEASE NOTE: Liability and Damages. Cardinal's liability and client's exclusive remedy for any claim arising, whether based in contract or tort, shall be limited to the amount paid by client for analyses. All claims, including those for negligence and any other cause whatsoever shall be deemed waived unless made in writing and received by Cardinal within thirty (30) days after completion of the applicable service. In no event shall Cardinal be liable for incidental or consequential damages, including, without limitation, business interruptions, loss of use, or loss of profits incurred by client, its subsidiaries, affiliates or successors arising out of or related to the performance of the services hereunder by Cardinal, regardless of whether such claim is based upon any of the above stated reasons or otherwise. Results relate only to the samples identified above. This report shall not be reproduced except in full with written approval of Cardinal Laboratories.

Celey D. Keene, Lab Director/Quality Manager

Page 3 of 23

Analytical Results For:

 Safety & Environmental Solutions
 Bob Allen
 703 East Clinton
 Hobbs NM, 88240
 Fax To: (575) 393-4388

 Received: 08/18/2010
 Reported: 08/25/2010
 Project Name: XTO-09-004
 Project Number: EMSU-B 923
 Project Location: MONUMENT, NM

 Sampling Date: 08/18/2010
 Sampling Type: Soil
 Sampling Condition: Cool & Intact
 Sample Received By: Jodi Henson

Sample ID: BH #1 28' (H020668-03)

BTEX 8021B		mg/kg		Analyzed By: ZL					
Analyte	Result	Reporting Limit	Analyzed	Method Blank	BS	% Recovery	True Value QC	RPD	Qualifier
Benzene*	1.09	0.100	08/19/2010	ND	1.04	104	1.00	4.38	
Toluene*	17.7	0.100	08/19/2010	ND	0.979	97.9	1.00	4.38	
Ethylbenzene*	7.92	0.100	08/19/2010	ND	0.965	96.5	1.00	2.46	
Total Xylenes*	34.5	0.300	08/19/2010	ND	3.11	104	3.00	2.51	

Surrogate: 4-Bromofluorobenzene (PIL) 100 % 80-120

TPH 8015M		mg/kg		Analyzed By: AB						S-06, QM-07
Analyte	Result	Reporting Limit	Analyzed	Method Blank	BS	% Recovery	True Value QC	RPD	Qualifier	
GRO C6-C10	1810	50.0	08/20/2010	ND	161	80.7	200	0.710		
DRO >C10-C28	5020	50.0	08/20/2010	ND	166	83.2	200	1.59		

Surrogate: 1-Chlorooctane 25.1 % 70-130

Surrogate: 1-Chlorooctadecane 20.1 % 70-130

Cardinal Laboratories

*=Accredited Analyte

PLEASE NOTE: Liability and Damages. Cardinal's liability and client's exclusive remedy for any claim arising, whether based in contract or tort, shall be limited to the amount paid by client for analyses. All claims, including those for negligence and any other cause whatsoever shall be deemed waived unless made in writing and received by Cardinal within thirty (30) days after completion of the applicable service. In no event shall Cardinal be liable for incidental or consequential damages, including, without limitation, business interruptions, loss of use, or loss of profits incurred by client, its subsidiaries, affiliates or successors arising out of or related to the performance of the services hereunder by Cardinal, regardless of whether such claim is based upon any of the above stated reasons or otherwise. Results relate only to the samples identified above. This report shall not be reproduced except in full with written approval of Cardinal Laboratories.



Celey D. Keene, Lab Director/Quality Manager

Analytical Results For:

 Safety & Environmental Solutions
 Bob Allen
 703 East Clinton
 Hobbs NM, 88240
 Fax To: (575) 393-4388

 Received: 08/18/2010
 Reported: 08/25/2010
 Project Name: XTO-09-004
 Project Number: EMSU-B 923
 Project Location: MONUMENT, NM

 Sampling Date: 08/18/2010
 Sampling Type: Soil
 Sampling Condition: Cool & Intact
 Sample Received By: Jodi Henson

Sample ID: BH #1 33' (H020668-04)

BTX 8021B		mg/kg		Analyzed By: ZL					
Analyte	Result	Reporting Limit	Analyzed	Method Blank	BS	% Recovery	True Value QC	RPD	Qualifier
Benzene*	0.396	0.050	08/19/2010	ND	1.04	104	1.00	4.38	
Toluene*	8.04	0.050	08/19/2010	ND	0.979	97.9	1.00	4.38	
Ethylbenzene*	2.41	0.050	08/19/2010	ND	0.965	96.5	1.00	2.46	
Total Xylenes*	17.9	0.150	08/19/2010	ND	3.11	104	3.00	2.51	

Surrogate: 4-Bromofluorobenzene (PIL) 106 % 80-120

TPH 8015M		mg/kg		Analyzed By: AB						S-06, QM-07
Analyte	Result	Reporting Limit	Analyzed	Method Blank	BS	% Recovery	True Value QC	RPD	Qualifier	
GRO C6-C10	1880	50.0	08/20/2010	ND	161	80.7	200	0.710		
DRO >C10-C28	5030	50.0	08/20/2010	ND	166	83.2	200	1.59		

Surrogate: 1-Chlorooctane 24.3 % 70-130

Surrogate: 1-Chlorooctadecane 19.2 % 70-130

Cardinal Laboratories

* = Accredited Analyte

PLEASE NOTE: Liability and Damages. Cardinal's liability and client's exclusive remedy for any claim arising, whether based in contract or tort, shall be limited to the amount paid by client for analyses. All claims, including those for negligence and any other cause whatsoever shall be deemed waived unless made in writing and received by Cardinal within thirty (30) days after completion of the applicable service. In no event shall Cardinal be liable for incidental or consequential damages, including, without limitation, business interruptions, loss of use, or loss of profits incurred by client, its subsidiaries, affiliates or successors arising out of or related to the performance of the services hereunder by Cardinal, regardless of whether such claim is based upon any of the above stated reasons or otherwise. Results relate only to the samples identified above. This report shall not be reproduced except in full with written approval of Cardinal Laboratories.



Celey D. Keene, Lab Director/Quality Manager

Analytical Results For:

 Safety & Environmental Solutions
 Bob Allen
 703 East Clinton
 Hobbs NM, 88240
 Fax To: (575) 393-4388

 Received: 08/18/2010
 Reported: 08/25/2010
 Project Name: XTO-09-004
 Project Number: EMSU-B 923
 Project Location: MONUMENT, NM

 Sampling Date: 08/18/2010
 Sampling Type: Soil
 Sampling Condition: Cool & Intact
 Sample Received By: Jodi Henson

Sample ID: BH #1 38' (H020668-05)

BTEX 8021B		mg/kg		Analyzed By: ZL					
Analyte	Result	Reporting Limit	Analyzed	Method Blank	BS	% Recovery	True Value QC	RPD	Qualifier
Benzene*	<0.050	0.050	08/20/2010	ND	1.04	104	1.00	4.38	
Toluene*	<0.050	0.050	08/20/2010	ND	0.979	97.9	1.00	4.38	
Ethylbenzene*	<0.050	0.050	08/20/2010	ND	0.965	96.5	1.00	2.46	
Total Xylenes*	<0.150	0.150	08/20/2010	ND	3.11	104	3.00	2.51	

Surrogate: 4-Bromofluorobenzene (PIL) 110 % 80-120

TPH 8015M	mg/kg		Analyzed By: AB					QM-07	
Analyte	Result	Reporting Limit	Analyzed	Method Blank	BS	% Recovery	True Value QC	RPD	Qualifier
GRO C6-C10	<10.0	10.0	08/20/2010	ND	161	80.7	200	0.710	
DRO >C10-C28	42.3	10.0	08/20/2010	ND	166	83.2	200	1.59	

Surrogate: 1-Chlorooctane 93.5 % 70-130

Surrogate: 1-Chlorooctadecane 90.6 % 70-130

Cardinal Laboratories

* = Accredited Analyte

PLEASE NOTE: Liability and Damages. Cardinal's liability and client's exclusive remedy for any claim arising, whether based in contract or tort, shall be limited to the amount paid by client for analyses. All claims, including those for negligence and any other cause whatsoever shall be deemed waived unless made in writing and received by Cardinal within thirty (30) days after completion of the applicable service. In no event shall Cardinal be liable for incidental or consequential damages, including, without limitation, business interruptions, loss of use, or loss of profits incurred by client, its subsidiaries, affiliates or successors arising out of or related to the performance of the services hereunder by Cardinal, regardless of whether such claim is based upon any of the above stated reasons or otherwise. Results relate only to the samples identified above. This report shall not be reproduced except in full with written approval of Cardinal Laboratories.



Celey D. Keene, Lab Director/Quality Manager

Analytical Results For:

Safety & Environmental Solutions
Bob Allen
703 East Clinton
Hobbs NM, 88240
Fax To: (575) 393-4388

Received: 08/18/2010
Reported: 08/25/2010
Project Name: XTO-09-004
Project Number: EMSU-B 923
Project Location: MONUMENT, NM

Sampling Date: 08/18/2010
Sampling Type: Soil
Sampling Condition: Cool & Intact
Sample Received By: Jodi Henson

Sample ID: BH #1 43' (H020668-06)

BTX 8021B		mg/kg		Analyzed By: ZL					
Analyte	Result	Reporting Limit	Analyzed	Method Blank	BS	% Recovery	True Value QC	RPD	Qualifier
Benzene*	<0.050	0.050	08/19/2010	ND	1.04	104	1.00	4.38	
Toluene*	0.143	0.050	08/19/2010	ND	0.979	97.9	1.00	4.38	
Ethylbenzene*	<0.050	0.050	08/19/2010	ND	0.965	96.5	1.00	2.46	
Total Xylenes*	0.347	0.150	08/19/2010	ND	3.11	104	3.00	2.51	

Surrogate: 4-Bromofluorobenzene (PIL) 113 % 80-120

Chloride, SM4500Cl-B		mg/kg		Analyzed By: HM					
Analyte	Result	Reporting Limit	Analyzed	Method Blank	BS	% Recovery	True Value QC	RPD	Qualifier
Chloride	368	16.0	08/19/2010	ND	448	112	400	3.64	
TPH 8015M		mg/kg		Analyzed By: AB					
Analyte	Result	Reporting Limit	Analyzed	Method Blank	BS	% Recovery	True Value QC	RPD	Qualifier
GRO C6-C10	<10.0	10.0	08/20/2010	ND	161	80.7	200	0.710	
DRO >C10-C28	17.5	10.0	08/20/2010	ND	166	83.2	200	1.59	

Surrogate: 1-Chlorooctane 90.1 % 70-130

Surrogate: 1-Chlorooctadecane 89.3 % 70-130

Cardinal Laboratories

*=Accredited Analyte

PLEASE NOTE: Liability and Damages. Cardinal's liability and client's exclusive remedy for any claim arising, whether based in contract or tort, shall be limited to the amount paid by client for analyses. All claims, including those for negligence and any other cause whatsoever shall be deemed waived unless made in writing and received by Cardinal within thirty (30) days after completion of the applicable service. In no event shall Cardinal be liable for incidental or consequential damages, including, without limitation, business interruptions, loss of use, or loss of profits incurred by client, its subsidiaries, affiliates or successors arising out of or related to the performance of the services hereunder by Cardinal, regardless of whether such claim is based upon any of the above stated reasons or otherwise. Results relate only to the samples identified above. This report shall not be reproduced except in full with written approval of Cardinal Laboratories.



Celey D. Keene, Lab Director/Quality Manager

Analytical Results For:

Safety & Environmental Solutions
 Bob Allen
 703 East Clinton
 Hobbs NM, 88240
 Fax To: (575) 393-4388

Received: 08/18/2010
 Reported: 08/25/2010
 Project Name: XTO-09-004
 Project Number: EMSU-B 923
 Project Location: MONUMENT, NM

Sampling Date: 08/18/2010
 Sampling Type: Soil
 Sampling Condition: Cool & Intact
 Sample Received By: Jodi Henson

Sample ID: BH #2 13' (H020668-07)

BTX 8021B		mg/kg		Analyzed By: ZL					
Analyte	Result	Reporting Limit	Analyzed	Method Blank	BS	% Recovery	True Value QC	RPD	Qualifier
Benzene*	<0.050	0.050	08/19/2010	ND	1.04	104	1.00	4.38	
Toluene*	0.314	0.050	08/19/2010	ND	0.979	97.9	1.00	4.38	
Ethylbenzene*	0.107	0.050	08/19/2010	ND	0.965	96.5	1.00	2.46	
Total Xylenes*	0.754	0.150	08/19/2010	ND	3.11	104	3.00	2.51	

Surrogate: 4-Bromofluorobenzene (PIL) 115 % 80-120

TPH 8015M		mg/kg		Analyzed By: AB						QM-07
Analyte	Result	Reporting Limit	Analyzed	Method Blank	BS	% Recovery	True Value QC	RPD	Qualifier	
GRO C6-C10	14.3	10.0	08/20/2010	ND	161	80.7	200	0.710		
DRO >C10-C28	414	10.0	08/20/2010	ND	166	83.2	200	1.59		

Surrogate: 1-Chlorooctane 93.1 % 70-130

Surrogate: 1-Chlorooctadecane 106 % 70-130

Cardinal Laboratories

*=Accredited Analyte

PLEASE NOTE: Liability and Damages. Cardinal's liability and client's exclusive remedy for any claim arising, whether based in contract or tort, shall be limited to the amount paid by client for analyses. All claims, including those for negligence and any other cause whatsoever shall be deemed waived unless made in writing and received by Cardinal within thirty (30) days after completion of the applicable service. In no event shall Cardinal be liable for incidental or consequential damages, including, without limitation, business interruptions, loss of use, or loss of profits incurred by client, its subsidiaries, affiliates or successors arising out of or related to the performance of the services hereunder by Cardinal, regardless of whether such claim is based upon any of the above stated reasons or otherwise. Results relate only to the samples identified above. This report shall not be reproduced except in full with written approval of Cardinal Laboratories.



Celey D. Keene, Lab Director/Quality Manager

Analytical Results For:

Safety & Environmental Solutions
Bob Allen
703 East Clinton
Hobbs NM, 88240
Fax To: (575) 393-4388

Received: 08/18/2010
Reported: 08/25/2010
Project Name: XTO-09-004
Project Number: EMSU-B 923
Project Location: MONUMENT, NM

Sampling Date: 08/18/2010
Sampling Type: Soil
Sampling Condition: Cool & Intact
Sample Received By: Jodi Henson

Sample ID: BH #2 18' (H020668-08)

BTEX 8021B		mg/kg	Analyzed By: ZL						
Analyte	Result	Reporting Limit	Analyzed	Method Blank	BS	% Recovery	True Value QC	RPD	Qualifier
Benzene*	<0.050	0.050	08/19/2010	ND	1.04	104	1.00	4.38	
Toluene*	0.204	0.050	08/19/2010	ND	0.979	97.9	1.00	4.38	
Ethylbenzene*	0.081	0.050	08/19/2010	ND	0.965	96.5	1.00	2.46	
Total Xylenes*	0.613	0.150	08/19/2010	ND	3.11	104	3.00	2.51	

Surrogate: 4-Bromofluorobenzene (PIL) 111 % 80-120

TPH 8015M		mg/kg		Analyzed By: AB				QM-07	
Analyte	Result	Reporting Limit	Analyzed	Method Blank	BS	% Recovery	True Value QC	RPD	Qualifier
GRO C6-C10	32.9	10.0	08/20/2010	ND	161	80.7	200	0.710	
DRO >C10-C28	490	10.0	08/20/2010	ND	166	83.2	200	1.59	

Surrogate: 1-Chlorooctane 95.4 % 70-130

Surrogate: 1-Chlorooctadecane 97.8 % 70-130

Cardinal Laboratories

*=Accredited Analyte

PLEASE NOTE: Liability and Damages. Cardinal's liability and client's exclusive remedy for any claim arising, whether based in contract or tort, shall be limited to the amount paid by client for analyses. All claims, including those for negligence and any other cause whatsoever shall be deemed waived unless made in writing and received by Cardinal within thirty (30) days after completion of the applicable service. In no event shall Cardinal be liable for incidental or consequential damages, including, without limitation, business interruptions, loss of use, or loss of profits incurred by client, its subsidiaries, affiliates or successors arising out of or related to the performance of the services hereunder by Cardinal, regardless of whether such claim is based upon any of the above stated reasons or otherwise. Results relate only to the samples identified above. This report shall not be reproduced except in full with written approval of Cardinal Laboratories.



Celey D. Keene, Lab Director/Quality Manager

Analytical Results For:

 Safety & Environmental Solutions
 Bob Allen
 703 East Clinton
 Hobbs NM, 88240
 Fax To: (575) 393-4388

 Received: 08/18/2010
 Reported: 08/25/2010
 Project Name: XTO-09-004
 Project Number: EMSU-B 923
 Project Location: MONUMENT, NM

 Sampling Date: 08/18/2010
 Sampling Type: Soil
 Sampling Condition: Cool & Intact
 Sample Received By: Jodi Henson

Sample ID: BH #2 23' (H020668-09)

BTX 8021B		mg/kg		Analyzed By: ZL					
Analyte	Result	Reporting Limit	Analyzed	Method Blank	BS	% Recovery	True Value QC	RPD	Qualifier
Benzene*	<0.050	0.050	08/19/2010	ND	1.04	104	1.00	4.38	
Toluene*	0.706	0.050	08/19/2010	ND	0.979	97.9	1.00	4.38	
Ethylbenzene*	0.277	0.050	08/19/2010	ND	0.965	96.5	1.00	2.46	
Total Xylenes*	1.77	0.150	08/19/2010	ND	3.11	104	3.00	2.51	

Surrogate: 4-Bromofluorobenzene (PIL) 115 % 80-120

TPH 8015M		mg/kg		Analyzed By: AB						QM-07
Analyte	Result	Reporting Limit	Analyzed	Method Blank	BS	% Recovery	True Value QC	RPD	Qualifier	
GRO C6-C10	110	10.0	08/20/2010	ND	161	80.7	200	0.710		
DRO >C10-C28	921	10.0	08/20/2010	ND	166	83.2	200	1.59		

Surrogate: 1-Chlorooctane 108 % 70-130

Surrogate: 1-Chlorooctadecane 109 % 70-130

Cardinal Laboratories

* = Accredited Analyte

PLEASE NOTE: Liability and Damages. Cardinal's liability and client's exclusive remedy for any claim arising, whether based in contract or tort, shall be limited to the amount paid by client for analyses. All claims, including those for negligence and any other cause whatsoever shall be deemed waived unless made in writing and received by Cardinal within thirty (30) days after completion of the applicable service. In no event shall Cardinal be liable for incidental or consequential damages, including, without limitation, business interruptions, loss of use, or loss of profits incurred by client, its subsidiaries, affiliates or successors arising out of or related to the performance of the services hereunder by Cardinal, regardless of whether such claim is based upon any of the above stated reasons or otherwise. Results relate only to the samples identified above. This report shall not be reproduced except in full with written approval of Cardinal Laboratories.



Celey D. Keene, Lab Director/Quality Manager

Analytical Results For:

Safety & Environmental Solutions
Bob Allen
703 East Clinton
Hobbs NM, 88240
Fax To: (575) 393-4388

Received: 08/18/2010
Reported: 08/25/2010
Project Name: XTO-09-004
Project Number: EMSU-B 923
Project Location: MONUMENT, NM

Sampling Date: 08/18/2010
Sampling Type: Soil
Sampling Condition: Cool & Intact
Sample Received By: Jodi Henson

Sample ID: BH #2 28' (H020668-10)

BTX 8021B		mg/kg		Analyzed By: ZL					
Analyte	Result	Reporting Limit	Analyzed	Method Blank	BS	% Recovery	True Value QC	RPD	Qualifier
Benzene*	<0.050	0.050	08/19/2010	ND	1.04	104	1.00	4.38	
Toluene*	1.66	0.050	08/19/2010	ND	0.979	97.9	1.00	4.38	
Ethylbenzene*	0.592	0.050	08/19/2010	ND	0.965	96.5	1.00	2.46	
Total Xylenes*	3.63	0.150	08/19/2010	ND	3.11	104	3.00	2.51	

Surrogate: 4-Bromofluorobenzene (PII) 116 % 80-120

TPH 8015M		mg/kg		Analyzed By: AB						QM-07
Analyte	Result	Reporting Limit	Analyzed	Method Blank	BS	% Recovery	True Value QC	RPD	Qualifier	
GRO C6-C10	71.4	10.0	08/20/2010	ND	161	80.7	200	0.710		
DRO >C10-C28	403	10.0	08/20/2010	ND	166	83.2	200	1.59		

Surrogate: 1-Chlorooctane 94.9 % 70-130

Surrogate: 1-Chlorooctadecane 99.1 % 70-130

Cardinal Laboratories

*=Accredited Analyte

PLEASE NOTE: Liability and Damages. Cardinal's liability and client's exclusive remedy for any claim arising, whether based in contract or tort, shall be limited to the amount paid by client for analyses. All claims, including those for negligence and any other cause whatsoever shall be deemed waived unless made in writing and received by Cardinal within thirty (30) days after completion of the applicable service. In no event shall Cardinal be liable for incidental or consequential damages, including, without limitation, business interruptions, loss of use, or loss of profits incurred by client, its subsidiaries, affiliates or successors arising out of or related to the performance of the services hereunder by Cardinal, regardless of whether such claim is based upon any of the above stated reasons or otherwise. Results relate only to the samples identified above. This report shall not be reproduced except in full with written approval of Cardinal Laboratories.



Celey D. Keene, Lab Director/Quality Manager

Analytical Results For:

Safety & Environmental Solutions
 Bob Allen
 703 East Clinton
 Hobbs NM, 88240
 Fax To: (575) 393-4388

Received: 08/18/2010
 Reported: 08/25/2010
 Project Name: XTO-09-004
 Project Number: EMSU-B 923
 Project Location: MONUMENT, NM

Sampling Date: 08/18/2010
 Sampling Type: Soil
 Sampling Condition: Cool & Intact
 Sample Received By: Jodi Henson

Sample ID: BH #2 33' (H020668-11)

BTX 8021B		mg/kg		Analyzed By: ZL						
Analyte	Result	Reporting Limit	Analyzed	Method Blank	BS	% Recovery	True Value QC	RPD	Qualifier	
Benzene*	<0.050	0.050	08/19/2010	ND	1.04	104	1.00	4.38		
Toluene*	0.319	0.050	08/19/2010	ND	0.979	97.9	1.00	4.38		
Ethylbenzene*	0.125	0.050	08/19/2010	ND	0.965	96.5	1.00	2.46		
Total Xylenes*	0.853	0.150	08/19/2010	ND	3.11	104	3.00	2.51		

Surrogate: 4-Bromofluorobenzene (PIL) 100 % 80-120

TPH 8015M		mg/kg		Analyzed By: AB				QM-07	
Analyte	Result	Reporting Limit	Analyzed	Method Blank	BS	% Recovery	True Value QC	RPD	Qualifier
GRO C6-C10	<10.0	10.0	08/20/2010	ND	161	80.7	200	0.710	
DRO >C10-C28	52.6	10.0	08/20/2010	ND	166	83.2	200	1.59	

Surrogate: 1-Chlorooctane 91.4 % 70-130

Surrogate: 1-Chlorooctadecane 87.6 % 70-130

Cardinal Laboratories

*=Accredited Analyte

PLEASE NOTE: Liability and Damages. Cardinal's liability and client's exclusive remedy for any claim arising, whether based in contract or tort, shall be limited to the amount paid by client for analyses. All claims, including those for negligence and any other cause whatsoever shall be deemed waived unless made in writing and received by Cardinal within thirty (30) days after completion of the applicable service. In no event shall Cardinal be liable for incidental or consequential damages, including, without limitation, business interruptions, loss of use, or loss of profits incurred by client, its subsidiaries, affiliates or successors arising out of or related to the performance of the services hereunder by Cardinal, regardless of whether such claim is based upon any of the above stated reasons or otherwise. Results relate only to the samples identified above. This report shall not be reproduced except in full with written approval of Cardinal Laboratories.



Caley D. Keene, Lab Director/Quality Manager

Analytical Results For:

 Safety & Environmental Solutions
 Bob Allen
 703 East Clinton
 Hobbs NM, 88240
 Fax To: (575) 393-4388

 Received: 08/18/2010
 Reported: 08/25/2010
 Project Name: XTO-09-004
 Project Number: EMSU-B 923
 Project Location: MONUMENT, NM

 Sampling Date: 08/18/2010
 Sampling Type: Soil
 Sampling Condition: Cool & Intact
 Sample Received By: Jodi Henson

Sample ID: BH #2 38' (H020668-12)

BTX 8021B		mg/kg		Analyzed By: ZL					
Analyte	Result	Reporting Limit	Analyzed	Method Blank	BS	% Recovery	True Value QC	RPD	Qualifier
Benzene*	<0.050	0.050	08/19/2010	ND	1.04	104	1.00	4.38	
Toluene*	0.085	0.050	08/19/2010	ND	0.979	97.9	1.00	4.38	
Ethylbenzene*	<0.050	0.050	08/19/2010	ND	0.965	96.5	1.00	2.46	
Total Xylenes*	0.229	0.150	08/19/2010	ND	3.11	104	3.00	2.51	

Surrogate: 4-Bromofluorobenzene (PIL) 107 % 80-120

TPH 8015M		mg/kg		Analyzed By: AB						QM-07
Analyte	Result	Reporting Limit	Analyzed	Method Blank	BS	% Recovery	True Value QC	RPD	Qualifier	
GRO C6-C10	<10.0	10.0	08/20/2010	ND	161	80.7	200	0.710		
DRO >C10-C28	<10.0	10.0	08/20/2010	ND	166	83.2	200	1.59		

Surrogate: 1-Chlorooctane 96.2 % 70-130

Surrogate: 1-Chlorooctadecane 90.9 % 70-130

Cardinal Laboratories

* = Accredited Analyte

PLEASE NOTE: Liability and Damages. Cardinal's liability and client's exclusive remedy for any claim arising, whether based in contract or tort, shall be limited to the amount paid by client for analyses. All claims, including those for negligence and any other cause whatsoever shall be deemed waived unless made in writing and received by Cardinal within thirty (30) days after completion of the applicable service. In no event shall Cardinal be liable for incidental or consequential damages, including, without limitation, business interruptions, loss of use, or loss of profits incurred by client, its subsidiaries, affiliates or successors arising out of or related to the performance of the services hereunder by Cardinal, regardless of whether such claim is based upon any of the above stated reasons or otherwise. Results relate only to the samples identified above. This report shall not be reproduced except in full with written approval of Cardinal Laboratories.



Celey D. Keene, Lab Director/Quality Manager



PHONE (575) 393-2326 • 101 E. MARLAND • HOBBS, NM 88240

Analytical Results For:

Safety & Environmental Solutions
Bob Allen
703 East Clinton
Hobbs NM, 88240
Fax To: (575) 393-4388

Received: 08/18/2010
Reported: 08/25/2010
Project Name: XTO-09-004
Project Number: EMSU-B 923
Project Location: MONUMENT, NM

Sampling Date: 08/18/2010
Sampling Type: Soil
Sampling Condition: Cool & Intact
Sample Received By: Jodi Henson

Sample ID: BH #2 43' (H020668-13)

BTEx 8021B		mg/kg		Analyzed By: ZL						
Analyte	Result	Reporting Limit	Analyzed	Method Blank	BS	% Recovery	True Value QC	RPD	Qualifier	
Benzene*	<0.050	0.050	08/19/2010	ND	1.04	104	1.00	4.38		
Toluene*	<0.050	0.050	08/19/2010	ND	0.979	97.9	1.00	4.38		
Ethylbenzene*	<0.050	0.050	08/19/2010	ND	0.965	96.5	1.00	2.46		
Total Xylenes*	<0.150	0.150	08/19/2010	ND	3.11	104	3.00	2.51		

Surrogate: 4-Bromofluorobenzene (PIL) 110 % 80-120

Chloride, SM4500Cl-B		mg/kg		Analyzed By: HM					
Analyte	Result	Reporting Limit	Analyzed	Method Blank	BS	% Recovery	True Value QC	RPD	Qualifier
Chloride	<16.0	16.0	08/19/2010	ND	448	112	400	3.64	

TPH 8015M		mg/kg		Analyzed By: AB					QM-07	
Analyte	Result	Reporting Limit	Analyzed	Method Blank	BS	% Recovery	True Value QC	RPD	Qualifier	
GRO C6-C10	<10.0	10.0	08/20/2010	ND	161	80.7	200	0.710		
DRO >C10-C28	<10.0	10.0	08/20/2010	ND	166	83.2	200	1.59		

Surrogate: 1-Chlorooctane 92.7 % 70-130

Surrogate: 1-Chlorooctadecane 88.1 % 70-130

Cardinal Laboratories

*=Accredited Analyte

PLEASE NOTE: Liability and Damages. Cardinal's liability and client's exclusive remedy for any claim arising, whether based in contract or tort, shall be limited to the amount paid by client for analyses. All claims, including those for negligence and any other cause whatsoever shall be deemed waived unless made in writing and received by Cardinal within thirty (30) days after completion of the applicable service. In no event shall Cardinal be liable for incidental or consequential damages, including, without limitation, business interruptions, loss of use, or loss of profits incurred by client, its subsidiaries, affiliates or successors arising out of or related to the performance of the services hereunder by Cardinal, regardless of whether such claim is based upon any of the above stated reasons or otherwise. Results relate only to the samples identified above. This report shall not be reproduced except in full with written approval of Cardinal Laboratories.

Celey D. Keene, Lab Director/Quality Manager

Page 14 of 23

Analytical Results For:

Safety & Environmental Solutions
Bob Allen
703 East Clinton
Hobbs NM, 88240
Fax To: (575) 393-4388

Received: 08/18/2010
Reported: 08/25/2010
Project Name: XTO-09-004
Project Number: EMSU-B 923
Project Location: MONUMENT, NM

Sampling Date: 08/18/2010
Sampling Type: Soil
Sampling Condition: Cool & Intact
Sample Received By: Jodi Henson

Sample ID: BH #3 13' (H020668-14)

BTEX 8021B		mg/kg		Analyzed By: ZL					
Analyte	Result	Reporting Limit	Analyzed	Method Blank	BS	% Recovery	True Value QC	RPD	Qualifier
Benzene*	<0.050	0.050	08/19/2010	ND	1.04	104	1.00	4.38	
Toluene*	0.158	0.050	08/19/2010	ND	0.979	97.9	1.00	4.38	
Ethylbenzene*	<0.050	0.050	08/19/2010	ND	0.965	96.5	1.00	2.46	
Total Xylenes*	0.557	0.150	08/19/2010	ND	3.11	104	3.00	2.51	

Surrogate: 4-Bromofluorobenzene (PIL) 118 % 80-120

TPH 8015M		mg/kg		Analyzed By: AB						QM-07
Analyte	Result	Reporting Limit	Analyzed	Method Blank	BS	% Recovery	True Value QC	RPD	Qualifier	
GRO C6-C10	<10.0	10.0	08/20/2010	ND	161	80.7	200	0.710		
DRO >C10-C28	62.7	10.0	08/20/2010	ND	166	83.2	200	1.59		

Surrogate: 1-Chlorooctane 91.4 % 70-130

Surrogate: 1-Chlorooctadecane 91.1 % 70-130

Cardinal Laboratories

*=Accredited Analyte

PLEASE NOTE: Liability and Damages. Cardinal's liability and client's exclusive remedy for any claim arising, whether based in contract or tort, shall be limited to the amount paid by client for analyses. All claims, including those for negligence and any other cause whatsoever shall be deemed waived unless made in writing and received by Cardinal within thirty (30) days after completion of the applicable service. In no event shall Cardinal be liable for incidental or consequential damages, including, without limitation, business interruptions, loss of use, or loss of profits incurred by client, its subsidiaries, affiliates or successors arising out of or related to the performance of the services hereunder by Cardinal, regardless of whether such claim is based upon any of the above stated reasons or otherwise. Results relate only to the samples identified above. This report shall not be reproduced except in full with written approval of Cardinal Laboratories.



Celey D. Keene, Lab Director/Quality Manager

Analytical Results For:

 Safety & Environmental Solutions
 Bob Allen
 703 East Clinton
 Hobbs NM, 88240
 Fax To: (575) 393-4388

 Received: 08/18/2010
 Reported: 08/25/2010
 Project Name: XTO-09-004
 Project Number: EMSU-B 923
 Project Location: MONUMENT, NM

 Sampling Date: 08/18/2010
 Sampling Type: Soil
 Sampling Condition: Cool & Intact
 Sample Received By: Jodi Henson

Sample ID: BH #3 18' (H020668-15)

BTEX 8021B		mg/kg		Analyzed By: ZL						
Analyte	Result	Reporting Limit	Analyzed	Method Blank	BS	% Recovery	True Value QC	RPD	Qualifier	
Benzene*	<0.050	0.050	08/19/2010	ND	1.04	104	1.00	4.38		
Toluene*	0.477	0.050	08/19/2010	ND	0.979	97.9	1.00	4.38		
Ethylbenzene*	0.254	0.050	08/19/2010	ND	0.965	96.5	1.00	2.46		
Total Xylenes*	1.21	0.150	08/19/2010	ND	3.11	104	3.00	2.51		

Surrogate: 4-Bromofluorobenzene (PIL) 112 % 80-120

TPH 8015M		mg/kg		Analyzed By: AB				QM-07	
Analyte	Result	Reporting Limit	Analyzed	Method Blank	BS	% Recovery	True Value QC	RPD	Qualifier
GRO C6-C10	23.2	10.0	08/20/2010	ND	161	80.7	200	0.710	
DRO >C10-C28	443	10.0	08/20/2010	ND	166	83.2	200	1.59	

Surrogate: 1-Chlorooctane 95.4 % 70-130

Surrogate: 1-Chlorooctadecane 99.4 % 70-130

Cardinal Laboratories

* = Accredited Analyte

PLEASE NOTE: Liability and Damages. Cardinal's liability and client's exclusive remedy for any claim arising, whether based in contract or tort, shall be limited to the amount paid by client for analyses. All claims, including those for negligence and any other cause whatsoever shall be deemed waived unless made in writing and received by Cardinal within thirty (30) days after completion of the applicable service. In no event shall Cardinal be liable for incidental or consequential damages, including, without limitation, business interruptions, loss of use, or loss of profits incurred by client, its subsidiaries, affiliates or successors arising out of or related to the performance of the services hereunder by Cardinal, regardless of whether such claim is based upon any of the above stated reasons or otherwise. Results relate only to the samples identified above. This report shall not be reproduced except in full with written approval of Cardinal Laboratories.



Caley D. Keene, Lab Director/Quality Manager

Analytical Results For:

Safety & Environmental Solutions
 Bob Allen
 703 East Clinton
 Hobbs NM, 88240
 Fax To: (575) 393-4388

Received: 08/18/2010
 Reported: 08/25/2010
 Project Name: XTO-09-004
 Project Number: EMSU-B 923
 Project Location: MONUMENT, NM

Sampling Date: 08/18/2010
 Sampling Type: Soil
 Sampling Condition: Cool & Intact
 Sample Received By: Jodi Henson

Sample ID: BH #3 23' (H020668-16)

BTX 8021B		mg/kg		Analyzed By: ZL						
Analyte	Result	Reporting Limit	Analyzed	Method Blank	BS	% Recovery	True Value QC	RPD	Qualifier	
Benzene*	<0.050	0.050	08/19/2010	ND	1.04	104	1.00	4.38		
Toluene*	0.403	0.050	08/19/2010	ND	0.979	97.9	1.00	4.38		
Ethylbenzene*	0.206	0.050	08/19/2010	ND	0.965	96.5	1.00	2.46		
Total Xylenes*	1.34	0.150	08/19/2010	ND	3.11	104	3.00	2.51		

Surrogate: 4-Bromofluorobenzene (PIL) 90.9 % 80-120

TPH 8015M		mg/kg		Analyzed By: AB				QM-07	
Analyte	Result	Reporting Limit	Analyzed	Method Blank	BS	% Recovery	True Value QC	RPD	Qualifier
GRO C6-C10	79.3	10.0	08/20/2010	ND	161	80.7	200	0.710	
DRO >C10-C28	958	10.0	08/20/2010	ND	166	83.2	200	1.59	

Surrogate: 1-Chlorooctane 101 % 70-130

Surrogate: 1-Chlorooctadecane 107 % 70-130

Cardinal Laboratories

*=Accredited Analyte

PLEASE NOTE: Liability and Damages. Cardinal's liability and client's exclusive remedy for any claim arising, whether based in contract or tort, shall be limited to the amount paid by client for analyses. All claims, including those for negligence and any other cause whatsoever shall be deemed waived unless made in writing and received by Cardinal within thirty (30) days after completion of the applicable service. In no event shall Cardinal be liable for incidental or consequential damages, including, without limitation, business interruptions, loss of use, or loss of profits incurred by client, its subsidiaries, affiliates or successors arising out of or related to the performance of the services hereunder by Cardinal, regardless of whether such claim is based upon any of the above stated reasons or otherwise. Results relate only to the samples identified above. This report shall not be reproduced except in full with written approval of Cardinal Laboratories.



Celey D. Keene, Lab Director/Quality Manager



PHONE (575) 393-2326 • 101 E. MARLAND • HOBBS, NM 88240

Analytical Results For:

Safety & Environmental Solutions
Bob Allen
703 East Clinton
Hobbs NM, 88240
Fax To: (575) 393-4388

Received: 08/18/2010
Reported: 08/25/2010
Project Name: XTO-09-004
Project Number: EMSU-B 923
Project Location: MONUMENT, NM

Sampling Date: 08/18/2010
Sampling Type: Soil
Sampling Condition: Cool & Intact
Sample Received By: Jodi Henson

Sample ID: BH #3 28' (H020668-17)

BTX 8021B		mg/kg		Analyzed By: ZL					
Analyte	Result	Reporting Limit	Analyzed	Method Blank	BS	% Recovery	True Value QC	RPD	Qualifier
Benzene*	<0.050	0.050	08/19/2010	ND	1.04	104	1.00	4.38	
Toluene*	<0.050	0.050	08/19/2010	ND	0.979	97.9	1.00	4.38	
Ethylbenzene*	0.195	0.050	08/19/2010	ND	0.965	96.5	1.00	2.46	
Total Xylenes*	1.57	0.150	08/19/2010	ND	3.11	104	3.00	2.51	

Surrogate: 4-Bromofluorobenzene (PIL) 112 % 80-120

TPH 8015M		mg/kg		Analyzed By: AB						QM-07
Analyte	Result	Reporting Limit	Analyzed	Method Blank	BS	% Recovery	True Value QC	RPD	Qualifier	
GRO C6-C10	<10.0	10.0	08/20/2010	ND	161	80.7	200	0.710		
DRO >C10-C28	111	10.0	08/20/2010	ND	166	83.2	200	1.59		

Surrogate: 1-Chlorooctane 84.4 % 70-130

Surrogate: 1-Chlorooctadecane 88.3 % 70-130

Cardinal Laboratories

*=Accredited Analyte

PLEASE NOTE: Liability and Damages. Cardinal's liability and client's exclusive remedy for any claim arising, whether based in contract or tort, shall be limited to the amount paid by client for analyses. All claims, including those for negligence and any other cause whatsoever shall be deemed waived unless made in writing and received by Cardinal within thirty (30) days after completion of the applicable service. In no event shall Cardinal be liable for incidental or consequential damages, including, without limitation, business interruptions, loss of use, or loss of profits incurred by client, its subsidiaries, affiliates or successors arising out of or related to the performance of the services hereunder by Cardinal, regardless of whether such claim is based upon any of the above stated reasons or otherwise. Results relate only to the samples identified above. This report shall not be reproduced except in full with written approval of Cardinal Laboratories.

Celey D. Keene, Lab Director/Quality Manager

Analytical Results For:

 Safety & Environmental Solutions
 Bob Allen
 703 East Clinton
 Hobbs NM, 88240
 Fax To: (575) 393-4388

 Received: 08/18/2010
 Reported: 08/25/2010
 Project Name: XTO-09-004
 Project Number: EMSU-B 923
 Project Location: MONUMENT, NM

 Sampling Date: 08/18/2010
 Sampling Type: Soil
 Sampling Condition: Cool & Intact
 Sample Received By: Jodi Henson

Sample ID: BH #3 33' (H020668-18)

BTEX 8021B		mg/kg		Analyzed By: ZL					
Analyte	Result	Reporting Limit	Analyzed	Method Blank	BS	% Recovery	True Value QC	RPD	Qualifier
Benzene*	<0.050	0.050	08/20/2010	ND	1.04	104	1.00	4.38	
Toluene*	<0.050	0.050	08/20/2010	ND	0.979	97.9	1.00	4.38	
Ethylbenzene*	<0.050	0.050	08/20/2010	ND	0.965	96.5	1.00	2.46	
Total Xylenes*	<0.150	0.150	08/20/2010	ND	3.11	104	3.00	2.51	

Surrogate: 4-Bromofluorobenzene (PIL) 91.2 % 80-120

TPH 8015M		mg/kg		Analyzed By: AB				QM-07	
Analyte	Result	Reporting Limit	Analyzed	Method Blank	BS	% Recovery	True Value QC	RPD	Qualifier
GRO C6-C10	<10.0	10.0	08/20/2010	ND	161	80.7	200	0.710	
DRO >C10-C28	<10.0	10.0	08/20/2010	ND	166	83.2	200	1.59	

Surrogate: 1-Chlorooctane 89.3 % 70-130

Surrogate: 1-Chlorooctadecane 85.1 % 70-130

Cardinal Laboratories

*=Accredited Analyte

PLEASE NOTE: Liability and Damages. Cardinal's liability and client's exclusive remedy for any claim arising, whether based in contract or tort, shall be limited to the amount paid by client for analyses. All claims, including those for negligence and any other cause whatsoever shall be deemed waived unless made in writing and received by Cardinal within thirty (30) days after completion of the applicable service. In no event shall Cardinal be liable for incidental or consequential damages, including, without limitation, business interruptions, loss of use, or loss of profits incurred by client, its subsidiaries, affiliates or successors arising out of or related to the performance of the services hereunder by Cardinal, regardless of whether such claim is based upon any of the above stated reasons or otherwise. Results relate only to the samples identified above. This report shall not be reproduced except in full with written approval of Cardinal Laboratories.



Celey D. Keene, Lab Director/Quality Manager

Analytical Results For:

Safety & Environmental Solutions
Bob Allen
703 East Clinton
Hobbs NM, 88240
Fax To: (575) 393-4388

Received: 08/18/2010
Reported: 08/25/2010
Project Name: XTO-09-004
Project Number: EMSU-B 923
Project Location: MONUMENT, NM

Sampling Date: 08/18/2010
Sampling Type: Soil
Sampling Condition: Cool & Intact
Sample Received By: Jodi Henson

Sample ID: BH #3 38' (H020668-19)
BTEX 8021B

mg/kg

Analyzed By: ZL

Analyte	Result	Reporting Limit	Analyzed	Method Blank	BS	% Recovery	True Value QC	RPD	Qualifier
Benzene*	<0.050	0.050	08/20/2010	ND	1.04	104	1.00	4.38	
Toluene*	0.066	0.050	08/20/2010	ND	0.979	97.9	1.00	4.38	
Ethylbenzene*	<0.050	0.050	08/20/2010	ND	0.965	96.5	1.00	2.46	
Total Xylenes*	0.258	0.150	08/20/2010	ND	3.11	104	3.00	2.51	

Surrogate: 4-Bromofluorobenzene (PIL) 98.4 % 80-120

Chloride, SM4500Cl-B

mg/kg

Analyzed By: HM

Analyte	Result	Reporting Limit	Analyzed	Method Blank	BS	% Recovery	True Value QC	RPD	Qualifier
Chloride	<16.0	16.0	08/19/2010	ND	448	112	400	3.64	

TPH 8015M

mg/kg

Analyzed By: AB

QM-07

Analyte	Result	Reporting Limit	Analyzed	Method Blank	BS	% Recovery	True Value QC	RPD	Qualifier
GRO C6-C10	<10.0	10.0	08/20/2010	ND	161	80.7	200	0.710	
DRO >C10-C28	<10.0	10.0	08/20/2010	ND	166	83.2	200	1.59	

Surrogate: 1-Chlorooctane 90.2 % 70-130

Surrogate: 1-Chlorooctadecane 87.3 % 70-130

Cardinal Laboratories

*=Accredited Analyte

PLEASE NOTE: Liability and Damages. Cardinal's liability and client's exclusive remedy for any claim arising, whether based in contract or tort, shall be limited to the amount paid by client for analyses. All claims, including those for negligence and any other cause whatsoever shall be deemed waived unless made in writing and received by Cardinal within thirty (30) days after completion of the applicable service. In no event shall Cardinal be liable for incidental or consequential damages, including, without limitation, business interruptions, loss of use, or loss of profits incurred by client, its subsidiaries, affiliates or successors arising out of or related to the performance of the services hereunder by Cardinal, regardless of whether such claim is based upon any of the above stated reasons or otherwise. Results relate only to the samples identified above. This report shall not be reproduced except in full with written approval of Cardinal Laboratories.



Celey D. Keene, Lab Director/Quality Manager

Notes and Definitions

S-06	The recovery of this surrogate is outside control limits due to sample dilution required from high analyte concentration and/or matrix interference's.
QM-07	The spike recovery was outside acceptance limits for the MS and/or MSD. The batch was accepted based on acceptable LCS recovery.
ND	Analyte NOT DETECTED at or above the reporting limit
RPD	Relative Percent Difference
**	Samples not received at proper temperature of 6°C or below.
***	Insufficient time to reach temperature.
-	Chloride by SM4500Cl-B does not require samples be received at or below 6°C Samples reported on an as received basis (wet) unless otherwise noted on report

Cardinal Laboratories

*=Accredited Analyte

PLEASE NOTE: Liability and Damages. Cardinal's liability and client's exclusive remedy for any claim arising, whether based in contract or tort, shall be limited to the amount paid by client for analyses. All claims, including those for negligence and any other cause whatsoever shall be deemed waived unless made in writing and received by Cardinal within thirty (30) days after completion of the applicable service. In no event shall Cardinal be liable for incidental or consequential damages, including, without limitation, business interruptions, loss of use, or loss of profits incurred by client, its subsidiaries, affiliates or successors arising out of or related to the performance of the services hereunder by Cardinal, regardless of whether such claim is based upon any of the above stated reasons or otherwise. Results relate only to the samples identified above. This report shall not be reproduced except in full with written approval of Cardinal Laboratories.



Celey D. Keene, Lab Director/Quality Manager



(915) 873-7001 Fax (915) 873-7020 (505) 393-2326 Fax (505) 393-2476

Page 1 of 2

† Cardinal cannot accept verbal changes. Please fax written changes to 915-873-7020.

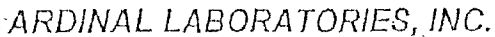

CHAIN-OF-CUSTODY AND ANALYSIS REQUEST

Company Name: <u>SEST</u>	<u>WILL TO</u>	PO #:
Project Manager:		
Address: <u>703 E. CLINTON, #103</u>	Company: <u>SAME</u>	
City: <u>HOBBS</u> State: <u>NM</u> Zip: <u>88240</u>	Alln:	
Phone #: <u>(505) 397-0510</u>	Address:	
Fax #: <u>(505) 393-4388</u>	City:	
Project #: <u>XTO-09-004</u> Project Owner: <u>XTO</u>	State:	Zip:
Project Name: <u>EMSU-B 923</u>	Phone #:	
Project Location: <u>Monument, NM</u>	Fax #:	

[illegible]

Terms and Conditions: Interest will be charged on all accounts more than 30 days past due at the rate of 24% per annum from the original date of invoice, and all costs of collections, including attorney's fees.

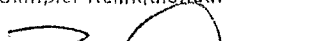
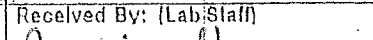
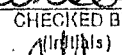
Sampler Relinquished:		Date: 8/18/10	Received By:
		Time:	
Relinquished By:		Date: 8/18/10	Received By: (Lab/Staff)
		Time: 4.12	
Delivered By: (Circle One)		Sample Condition	
Sampler - UPS - Bus - Other:		Cool Intact	
0.50c		<input checked="" type="checkbox"/> Yes <input type="checkbox"/> No <input type="checkbox"/> Yes <input type="checkbox"/> No	
		CHECKED BY: (Initials) 	

Phone Result: <input type="checkbox"/> Yes <input type="checkbox"/> No	Additional Fax #:
Fax Result: <input type="checkbox"/> Yes <input type="checkbox"/> No	
REMARKS:	



PHONE (575) 393-2326 • 101 E. MARLAND • HOBBS, NM 88240

October 07, 2010

Bob Allen

Safety & Environmental Solutions

703 East Clinton

Hobbs, NM 88240

RE: XTO-09-004

Enclosed are the results of analyses for samples received by the laboratory on 09/28/10 16:05.

Cardinal Laboratories is accredited through Texas NELAP for:

Method SW-846 8021	Benzene, Toluene, Ethyl Benzene, and Total Xylenes
Method SW-846 8260	Benzene, Toluene, Ethyl Benzene, and Total Xylenes
Method TX 1005	Total Petroleum Hydrocarbons

Certificate number T104704398-08-TX. Accreditation applies to solid and chemical materials and non-potable water matrices.

Cardinal Laboratories is accredited through the State of Colorado Department of Public Health and Environment for:

Method EPA 552.2	Haloacetic Acids (HAA-5)
Method EPA 524.2	Total Trihalomethanes (TTHM)
Method EPA 524.4	Regulated VOCs (V2, V3)

Accreditation applies to public drinking water matrices.

This report meets NELAP requirements and is made up of a cover page, analytical results, and a copy of the original chain-of-custody. If you have any questions concerning this report, please feel free to contact me.

Sincerely,

Celey D. Keene

Lab Director/Quality Manager



PHONE (575) 393-2326 • 101 E. MARLAND • HOBBS, NM 88240

Analytical Results For:

Safety & Environmental Solutions
Bob Allen
703 East Clinton
Hobbs NM, 88240
Fax To: (575) 393-4388

Received: 09/28/2010
Reported: 10/07/2010
Project Name: XTO-09-004
Project Number: EMSU #923
Project Location: MONUMENT, NM

Sampling Date: 09/28/2010
Sampling Type: Soil
Sampling Condition: Cool & Intact
Sample Received By: Jodi Henson

Sample ID: BOTTOM 23' BGS (H020939-01)

TPH 8015M		mg/kg		Analyzed By: AB				S-06	
Analyte	Result	Reporting Limit	Analyzed	Method Blank	BS	% Recovery	True Value QC	RPD	Qualifier
GRO C6-C10	1430	50.0	10/07/2010	ND	164	82.0	200	3.84	
DRO >C10-C28	4870	50.0	10/07/2010	ND	185	92.7	200	3.35	
Total TPH C6-C28	6300	50.0	10/07/2010	ND	349	87.4	400	0.0398	
Surrogate: 1-Chlorooctane									
	24.3 %	70-130							
Surrogate: 1-Chlorooctadecane									
	20.2 %	70-130							

Sample ID: SIDE WALL 11' BGS (H020939-02)

TPH 8015M		mg/kg		Analyzed By: AB					
Analyte	Result	Reporting Limit	Analyzed	Method Blank	BS	% Recovery	True Value QC	RPD	Qualifier
GRO C6-C10	395	10.0	10/07/2010	ND	164	82.0	200	3.84	
DRO >C10-C28	1790	10.0	10/07/2010	ND	185	92.7	200	3.35	
Total TPH C6-C28	2190	10.0	10/07/2010	ND	349	87.4	400	0.0398	
Surrogate: 1-Chlorooctane									
	101 %	70-130							
Surrogate: 1-Chlorooctadecane									
	95.1 %	70-130							

Cardinal Laboratories

*=Accredited Analyte

PLEASE NOTE: Liability and Damages. Cardinal's liability and client's exclusive remedy for any claim arising, whether based in contract or tort, shall be limited to the amount paid by client for analyses. All claims, including those for negligence and any other cause whatsoever shall be deemed waived unless made in writing and received by Cardinal within thirty (30) days after completion of the applicable service. In no event shall Cardinal be liable for incidental or consequential damages, including, without limitation, business interruptions, loss of use, or loss of profits incurred by client, its subsidiaries, affiliates or successors arising out of or related to the performance of the services hereunder by Cardinal, regardless of whether such claim is based upon any of the above stated reasons or otherwise. Results relate only to the samples identified above. This report shall not be reproduced except in full with written approval of Cardinal Laboratories.

Celestine D. Keene

Celestine D. Keene, Lab Director/Quality Manager



PHONE (575) 393-2326 • 101 E. MARLAND • HOBBS, NM 88240

Analytical Results For:

Safety & Environmental Solutions
Bob Allen
703 East Clinton
Hobbs NM, 88240
Fax To: (575) 393-4388

Received: 09/28/2010
Reported: 10/07/2010
Project Name: XTO-09-004
Project Number: EMSU #923
Project Location: MONUMENT, NM

Sampling Date: 09/28/2010
Sampling Type: Soil
Sampling Condition: Cool & Intact
Sample Received By: Jodi Henson

Sample ID: SIDE WALL 23' BGS (H020939-03)

TPH 8015M	mg/kg	Analyzed By: AB						S-06	
Analyte	Result	Reporting Limit	Analyzed	Method Blank	BS	% Recovery	True Value QC	RPD	Qualifier
GRO C6-C10	970	50.0	10/07/2010	ND	164	82.0	200	3.84	
DRO >C10-C28	3840	50.0	10/07/2010	ND	185	92.7	200	3.35	
Total TPH C6-C28	4810	50.0	10/07/2010	ND	349	87.4	400	0.0398	

Surrogate: 1-Chlorooctane 24.3 % 70-130

Surrogate: 1-Chlorooctadecane 21.9 % 70-130

Cardinal Laboratories

*=Accredited Analyte

PLEASE NOTE: Liability and Damages. Cardinal's liability and client's exclusive remedy for any claim arising, whether based in contract or tort, shall be limited to the amount paid by client for analyses. All claims, including those for negligence and any other cause whatsoever shall be deemed waived unless made in writing and received by Cardinal within thirty (30) days after completion of the applicable service. In no event shall Cardinal be liable for incidental or consequential damages, including, without limitation, business interruptions, loss of use, or loss of profits incurred by client, its subsidiaries, affiliates or successors arising out of or related to the performance of the services hereunder by Cardinal, regardless of whether such claim is based upon any of the above stated reasons or otherwise. Results relate only to the samples identified above. This report shall not be reproduced except in full with written approval of Cardinal Laboratories.

Celey D. Keene, Lab Director/Quality Manager

Notes and Definitions

S-06	The recovery of this surrogate is outside control limits due to sample dilution required from high analyte concentration and/or matrix interference's.
ND	Analyte NOT DETECTED at or above the reporting limit
RPD	Relative Percent Difference
**	Samples not received at proper temperature of 6°C or below.
***	Insufficient time to reach temperature.
-	Chloride by SM4500Cl-B does not require samples be received at or below 6°C Samples reported on an as received basis (wet) unless otherwise noted on report

Cardinal Laboratories

*=Accredited Analyte

PLEASE NOTE: Liability and Damages. Cardinal's liability and client's exclusive remedy for any claim arising, whether based in contract or tort, shall be limited to the amount paid by client for analyses. All claims, including those for negligence and any other cause whatsoever shall be deemed waived unless made in writing and received by Cardinal within thirty (30) days after completion of the applicable service. In no event shall Cardinal be liable for incidental or consequential damages, including, without limitation, business interruptions, loss of use, or loss of profits incurred by client, its subsidiaries, affiliates or successors arising out of or related to the performance of the services hereunder by Cardinal, regardless of whether such claim is based upon any of the above stated reasons or otherwise. Results relate only to the samples identified above. This report shall not be reproduced except in full with written approval of Cardinal Laboratories.



Celey D. Keene, Lab Director/Quality Manager

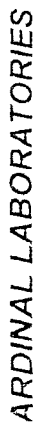

101 East Marland, Hobbs, NM 88240

(575) 393-2326 Fax (575) 393-2476

Page _____ of _____

[illegible]

PLEASE NOTE: Liability and Damages. Cardinal's liability and client's exclusive remedy for any claim arising whether based in contract or tort, shall be limited to the amount paid by the client for the services. All claims, including those for negligence and any other cause whatsoever, shall be deemed waived unless made in writing and received by Cardinal within 30 days after completion of the applicable service. In no event shall Cardinal be liable for incidental or consequential damages, including without limitation, business interruptions, loss of use, or loss of profits incurred by client, its subsidiaries, affiliates or successors incurring out of or related to the performance of services hereunder by Cardinal, regardless of whether such claim is based upon any of the above stated reasons or otherwise.

Sampler Relinquished:

Date: 9/28/0

Time:

Received By:

Date: 10/10/2024

Time: 10:10 AM

Item	Sample Condition	CHECKED BY:
100	100	100

Delivered By: (Circle One)

Sampler - UPS - Bus - Other:

CHECKED BY:

(Initials)

本

2

† Cardinal cannot accept verbal changes. Please fax written changes to 575-393-2476.

20th



PHONE (575) 393-2326 • 101 E. MARLAND • HOBBS, NM 88240

November 01, 2010

Bob Allen

Safety & Environmental Solutions

703 East Clinton

Hobbs, NM 88240

RE: XTO-09-004

Enclosed are the results of analyses for samples received by the laboratory on 09/28/10 16:05.

Cardinal Laboratories is accredited through Texas NELAP for:

Method SW-846 8021	Benzene, Toluene, Ethyl Benzene, and Total Xylenes
Method SW-846 8260	Benzene, Toluene, Ethyl Benzene, and Total Xylenes
Method TX 1005	Total Petroleum Hydrocarbons

Certificate number T104704398-08-TX. Accreditation applies to solid and chemical materials and non-potable water matrices.

Cardinal Laboratories is accredited through the State of Colorado Department of Public Health and Environment for:

Method EPA 552.2	Haloacetic Acids (HAA-5)
Method EPA 524.2	Total Trihalomethanes (TTHM)
Method EPA 524.4	Regulated VOCs (V2, V3)

Accreditation applies to public drinking water matrices.

This report meets NELAP requirements and is made up of a cover page, analytical results, and a copy of the original chain-of-custody. If you have any questions concerning this report, please feel free to contact me.

Sincerely,

Celey D. Keene

Lab Director/Quality Manager



PHONE (575) 393-2326 • 101 E. MARLAND • HOBBS, NM 88240

Analytical Results For:

Safety & Environmental Solutions
Bob Allen
703 East Clinton
Hobbs NM, 88240
Fax To: (575) 393-4388

Received: 09/28/2010
Reported: 11/01/2010
Project Name: XTO-09-004
Project Number: EMSU #923
Project Location: MONUMENT, NM

Sampling Date: 09/28/2010
Sampling Type: Soil
Sampling Condition: Cool & Intact
Sample Received By: Jodi Henson

Sample ID: BOTTOM 23' BGS (H020939-01)

BTEX 8021B		mg/kg	Analyzed By: cms					S-LOW	
Analyte	Result	Reporting Limit	Analyzed	Method Blank	BS	% Recovery	True Value QC	RPD	Qualifier
Benzene*	<0.500	0.500	09/30/2010	ND	1.74	87.2	2.00		
Toluene*	4.13	0.500	09/30/2010	ND	2.00	99.8	2.00		
Ethylbenzene*	2.07	0.500	09/30/2010	ND	2.05	102	2.00		
Total Xylenes*	14.3	1.50	09/30/2010	ND	6.20	103	6.00		

Surrogate: 4-Bromofluorobenzene (PII) 78.5 % 80-120

TPH 8015M		mg/kg	Analyzed By: AB					S-06	
Analyte	Result	Reporting Limit	Analyzed	Method Blank	BS	% Recovery	True Value QC	RPD	Qualifier
GRO C6-C10	1430	50.0	10/07/2010	ND	164	82.0	200	3.84	
DRO >C10-C28	4870	50.0	10/07/2010	ND	185	92.7	200	3.35	
Total TPH C6-C28	6300	50.0	10/07/2010						

Surrogate: 1-Chlorooctane 24.3 % 70-130

Surrogate: 1-Chlorooctadecane 20.2 % 70-130

Cardinal Laboratories

*=Accredited Analyte

PLEASE NOTE: Liability and Damages. Cardinal's liability and client's exclusive remedy for any claim arising, whether based in contract or tort, shall be limited to the amount paid by client for analyses. All claims, including those for negligence and any other cause whatsoever shall be deemed waived unless made in writing and received by Cardinal within thirty (30) days after completion of the applicable service. In no event shall Cardinal be liable for incidental or consequential damages, including, without limitation, business interruptions, loss of use, or loss of profits incurred by client, its subsidiaries, affiliates or successors arising out of or related to the performance of the services hereunder by Cardinal, regardless of whether such claim is based upon any of the above stated reasons or otherwise. Results relate only to the samples identified above. This report shall not be reproduced except in full with written approval of Cardinal Laboratories.

Celest D. Keene, Lab Director/Quality Manager

Analytical Results For:

 Safety & Environmental Solutions
 Bob Allen
 703 East Clinton
 Hobbs NM, 88240
 Fax To: (575) 393-4388

 Received: 09/28/2010
 Reported: 11/01/2010
 Project Name: XTO-09-004
 Project Number: EMSU #923
 Project Location: MONUMENT, NM

 Sampling Date: 09/28/2010
 Sampling Type: Soil
 Sampling Condition: Cool & Intact
 Sample Received By: Jodi Henson

Sample ID: SIDE WALL 11' BGS (H020939-02)

BTX 8021B		mg/kg		Analyzed By: cms					
Analyte	Result	Reporting Limit	Analyzed	Method Blank	BS	% Recovery	True Value QC	RPD	Qualifier
Benzene*	0.031	0.025	10/04/2010	ND	1.74	87.2	2.00		
Toluene*	1.20	0.025	10/04/2010	ND	2.00	99.8	2.00		
Ethylbenzene*	0.865	0.025	10/04/2010	ND	2.05	102	2.00		
Total Xylenes*	4.52	0.075	10/04/2010	ND	6.20	103	6.00		

Surrogate: 4-Bromofluorobenzene (PIL) 105 % 80-120

TPH 8015M		mg/kg		Analyzed By: AB					
Analyte	Result	Reporting Limit	Analyzed	Method Blank	BS	% Recovery	True Value QC	RPD	Qualifier
GRO C6-C10	395	10.0	10/07/2010	ND	164	82.0	200	3.84	
DRO >C10-C28	1790	10.0	10/07/2010	ND	185	92.7	200	3.35	
Total TPH C6-C28	2190	10.0	10/07/2010						

Surrogate: 1-Chlorooctane 101 % 70-130

Surrogate: 1-Chlorooctadecane 95.1 % 70-130

Cardinal Laboratories

* = Accredited Analyte

PLEASE NOTE: Liability and Damages. Cardinal's liability and client's exclusive remedy for any claim arising, whether based in contract or tort, shall be limited to the amount paid by client for analyses. All claims, including those for negligence and any other cause whatsoever shall be deemed waived unless made in writing and received by Cardinal within thirty (30) days after completion of the applicable service. In no event shall Cardinal be liable for incidental or consequential damages, including, without limitation, business interruptions, loss of use, or loss of profits incurred by client, its subsidiaries, affiliates or successors arising out of or related to the performance of the services hereunder by Cardinal, regardless of whether such claim is based upon any of the above stated reasons or otherwise. Results relate only to the samples identified above. This report shall not be reproduced except in full with written approval of Cardinal Laboratories.



Celey D. Keene, Lab Director/Quality Manager



PHONE (575) 393-2326 • 101 E. MARLAND • HOBBS, NM 88240

Analytical Results For:

Safety & Environmental Solutions
Bob Allen
703 East Clinton
Hobbs NM, 88240
Fax To: (575) 393-4388

Received: 09/28/2010
Reported: 11/01/2010
Project Name: XTO-09-004
Project Number: EMSU #923
Project Location: MONUMENT, NM

Sampling Date: 09/28/2010
Sampling Type: Soil
Sampling Condition: Cool & Intact
Sample Received By: Jodi Henson

Sample ID: SIDE WALL 23' BGS (H020939-03)

BTX 8021B		mg/kg		Analyzed By: cms				S-LOW		
Analyte	Result	Reporting Limit	Analyzed	Method Blank	BS	% Recovery	True Value QC	RPD	Qualifier	
Benzene*	0.487	0.025	10/04/2010	ND	1.74	87.2	2.00			
Toluene*	4.46	0.025	10/04/2010	ND	2.00	99.8	2.00			
Ethylbenzene*	2.21	0.025	10/04/2010	ND	2.05	102	2.00			
Total Xylenes*	12.0	0.075	10/04/2010	ND	6.20	103	6.00			

Surrogate: 4-Bromofluorobenzene (PIL) 15.3 % 80-120

TPH 8015M		mg/kg		Analyzed By: AB				S-06		
Analyte	Result	Reporting Limit	Analyzed	Method Blank	BS	% Recovery	True Value QC	RPD	Qualifier	
GRO C6-C10	970	50.0	10/07/2010	ND	164	82.0	200	3.84		
DRO >C10-C28	3840	50.0	10/07/2010	ND	185	92.7	200	3.35		
Total TPH C6-C28	4810	50.0	10/07/2010							

Surrogate: 1-Chlorooctane 24.3 % 70-130

Surrogate: 1-Chlorooctadecane 21.9 % 70-130

Cardinal Laboratories

*=Accredited Analyte

PLEASE NOTE: Liability and Damages. Cardinal's liability and client's exclusive remedy for any claim arising, whether based in contract or tort, shall be limited to the amount paid by client for analyses. All claims, including those for negligence and any other cause whatsoever shall be deemed waived unless made in writing and received by Cardinal within thirty (30) days after completion of the applicable service. In no event shall Cardinal be liable for incidental or consequential damages, including, without limitation, business interruptions, loss of use, or loss of profits incurred by client, its subsidiaries, affiliates or successors arising out of or related to the performance of the services hereunder by Cardinal, regardless of whether such claim is based upon any of the above stated reasons or otherwise. Results relate only to the samples identified above. This report shall not be reproduced except in full with written approval of Cardinal Laboratories.

Celey D. Keene, Lab Director/Quality Manager

Notes and Definitions

Z-01	Surrogate outside historical limits.
S-LOW	Low surrogate recovery confirmed as a matrix effect by a second analysis.
S-06	The recovery of this surrogate is outside control limits due to sample dilution required from high analyte concentration and/or matrix interference's.
S-04	The surrogate recovery for this sample is outside of established control limits due to a sample matrix effect.
QM-05	The spike recovery was outside acceptance limits for the MS and/or MSD due to matrix interference. The LCS and/or LCSD were within acceptance limits showing that the laboratory is in control and the data is acceptable.
ND	Analyte <i>NOT DETECTED</i> at or above the reporting limit
RPD	Relative Percent Difference
**	Samples not received at proper temperature of 6°C or below.
***	Insufficient time to reach temperature.
-	Chloride by SM4500Cl-B does not require samples be received at or below 6°C Samples reported on an as received basis (wet) unless otherwise noted on report

Cardinal Laboratories

*=Accredited Analyte

PLEASE NOTE: Liability and Damages. Cardinal's liability and client's exclusive remedy for any claim arising, whether based in contract or tort, shall be limited to the amount paid by client for analyses. All claims, including those for negligence and any other cause whatsoever shall be deemed waived unless made in writing and received by Cardinal within thirty (30) days after completion of the applicable service. In no event shall Cardinal be liable for incidental or consequential damages, including, without limitation, business interruptions, loss of use, or loss of profits incurred by client, its subsidiaries, affiliates or successors arising out of or related to the performance of the services hereunder by Cardinal, regardless of whether such claim is based upon any of the above stated reasons or otherwise. Results relate only to the samples identified above. This report shall not be reproduced except in full with written approval of Cardinal Laboratories.



Caley D. Keene, Lab Director/Quality Manager



ARDINAL LABORATORIES

101 East Marland, Hobbs, NM 88240

(575) 393-2326 Fax (575) 393-2476

Page ____ of ____

Company Name: <u>SESE</u>				BILL TO				ANALYSIS REQUEST																					
Project Manager: <u>Bob Allen</u>				P.O. #:																									
Address: <u>703 E Clinton</u>				Company:																									
City: <u>Hobbs</u> State: <u>NM</u> Zip: <u>88240</u>				Attn: <u>Sam</u>																									
Phone #: <u>575 397-0510</u> Fax #:				Address:																									
Project #: <u>X70-09-004</u> Project Owner: <u>X70 EN994</u>				City:																									
Project Name: <u>EMSU #923</u>				State: Zip:																									
Project Location: <u>Monument, NM</u>				Phone #:																									
Sampler Name: <u>Isaac Kincaid</u>				Fax #:																									
FOR LAB USE ONLY				MATRIX				PRESERV.				SAMPLING																	
Lab I.D.		Sample I.D.		# CONTAINERS		GROUNDWATER		WASTEWATER		SOIL		OIL		SLUDGE		OTHER		ACID/BASE		ICE / COOL		OTHER		DATE		TIME			
H20939-1		Bottom 23' bgs		G		✓												✓						9/28/10		1210		✓	
2		Side wall 11' bgs		C		✓												✓						↓		1410		✓	
3		Side wall 23' bgs		C		✓												✓						↓		1420		✓	

PLEASE NOTE: Liability and Damages. Cardinal's liability and client's exclusive remedy for any claim arising whether based in contract or tort, shall be limited to the amount paid by the client for the analyses. All claims, including those for negligence and any other cause whatsoever, shall be deemed waived unless made in writing and received by Cardinal within 30 days after completion of the applicable service. In no event shall Cardinal be liable for incidental or consequential damages, including without limitation, business interruptions, loss of use, or loss of profits incurred by client, its subsidiaries, affiliates or successors arising out of or related to the performance of services hereunder by Cardinal, regardless of whether such claim is based upon any of the above stated reasons or otherwise.

Sampler Relinquished:		Date: <u>9/28/10</u>		Received By:		Phone Result: <input type="checkbox"/> No		Add'l Phone #:	
Time: <u>1605</u>		Date: <u>9/28/10</u>		Received By:		Fax Result: <input type="checkbox"/> No		Add'l Fax #:	
Relinquished By: <u>[Signature]</u>		Time: <u>4:05</u>		Time: <u>4:05</u>		REMARKS: <u>Isaac Kincaid@SESE-NM.com</u>			
Delivered By: (Circle One)		Temp: <u>25°C</u>		Sample Condition		CHECKED BY: <u>[Signature]</u>			
Sampler - UPS - Bus - Other:				Cool / Intact		(Initials)			
				<input checked="" type="checkbox"/> Yes <input type="checkbox"/> No		<input checked="" type="checkbox"/> Yes <input type="checkbox"/> No			

† Cardinal cannot accept verbal changes. Please fax written changes to 575-393-2476.

26

Appendix B

Site Photographs

XTO EMSU-B #923 Site Photographs: October 8, 2009

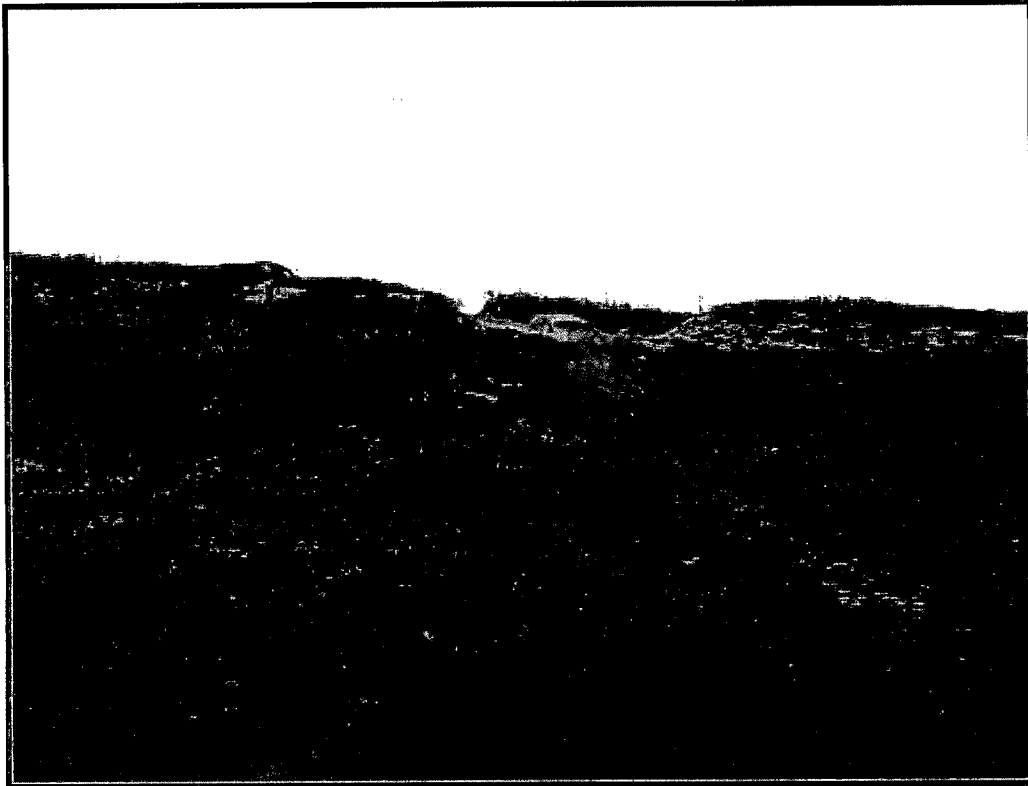

Excavated area



Test trench #1 8'



Test Trench #2 9'



Test trench #3 10'



Test Trench #4 11'

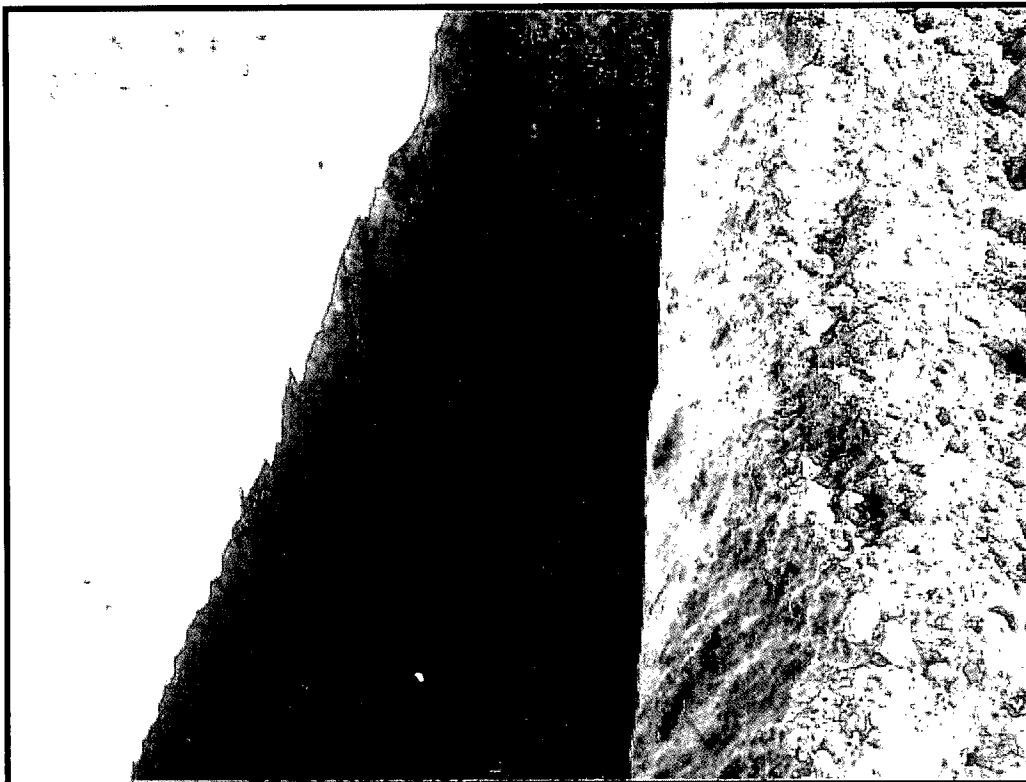

Test Trench #5 18'

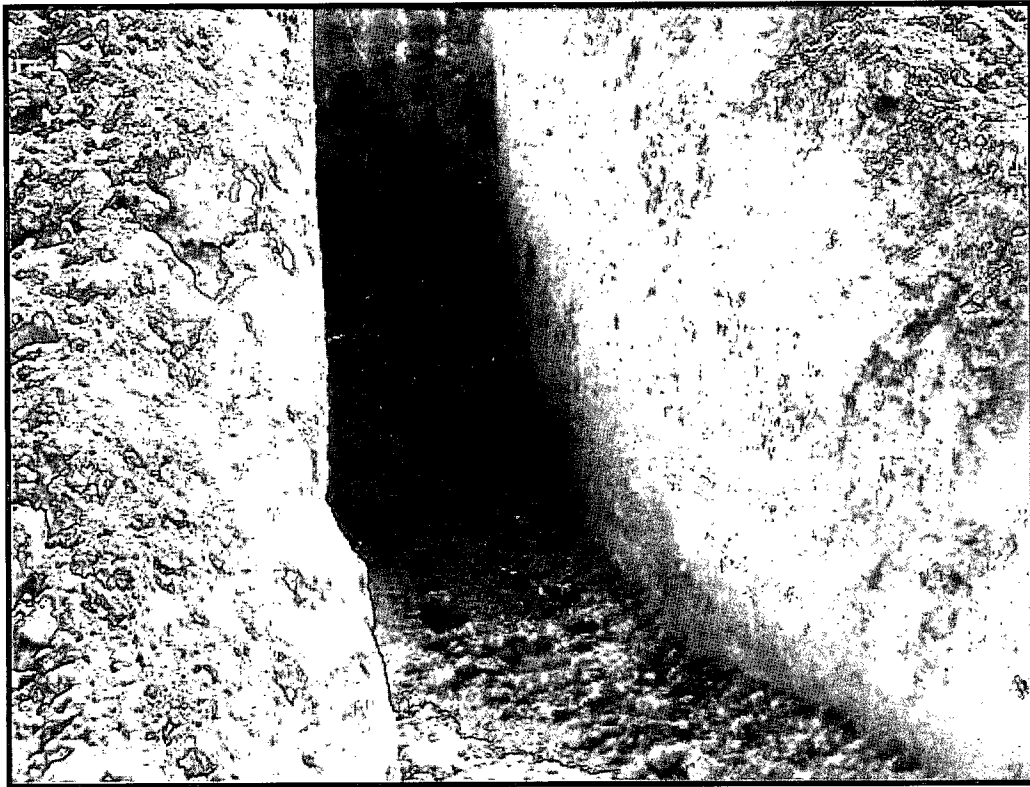

Test Trench #6 12'



Test Trench #7' 15

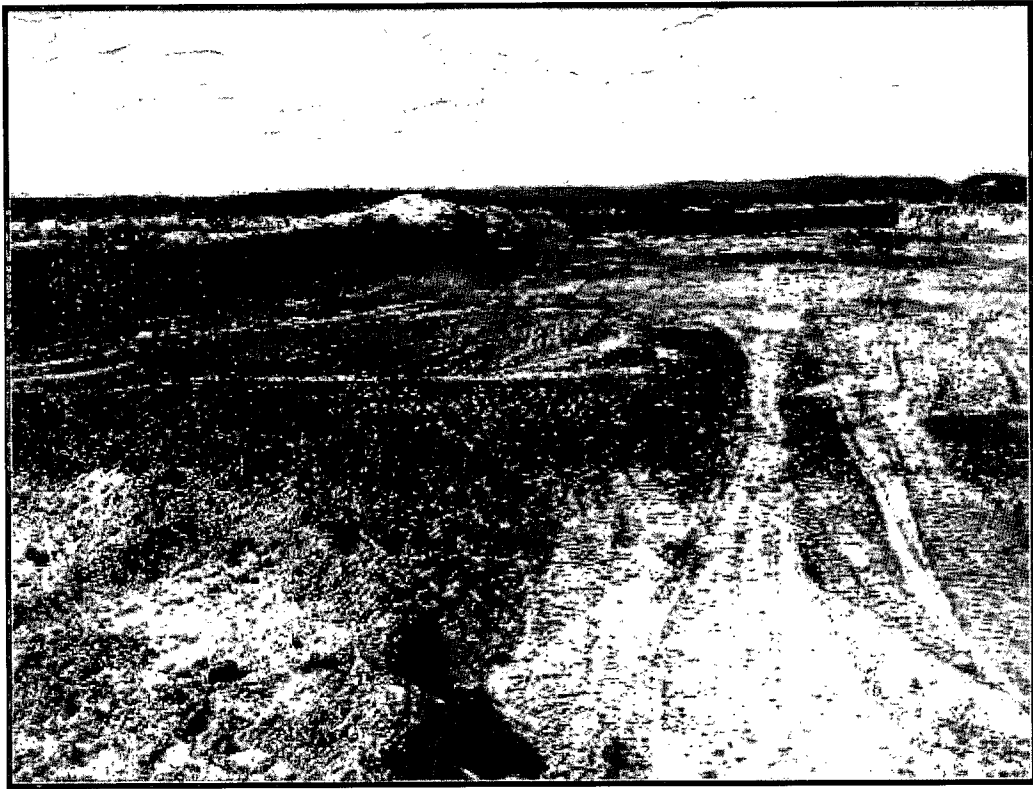

Test Trenches backfilled facing southwest



Test Trenches backfilled facing northwest

XTO EMSU Site photos December 18, 2009

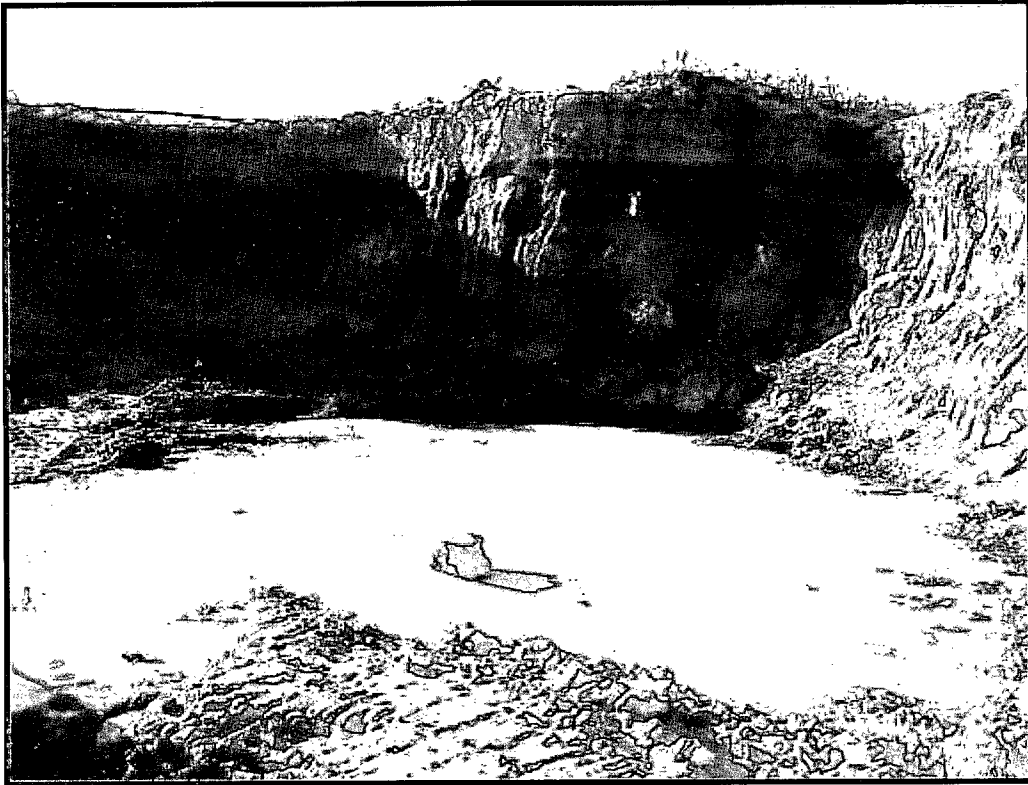

Southeast corner with rain water facing south



Northeast corner with rain water facing northeast



Northeast corner with rain water on top facing east



Northeast corner at 3 ½' dry facing north

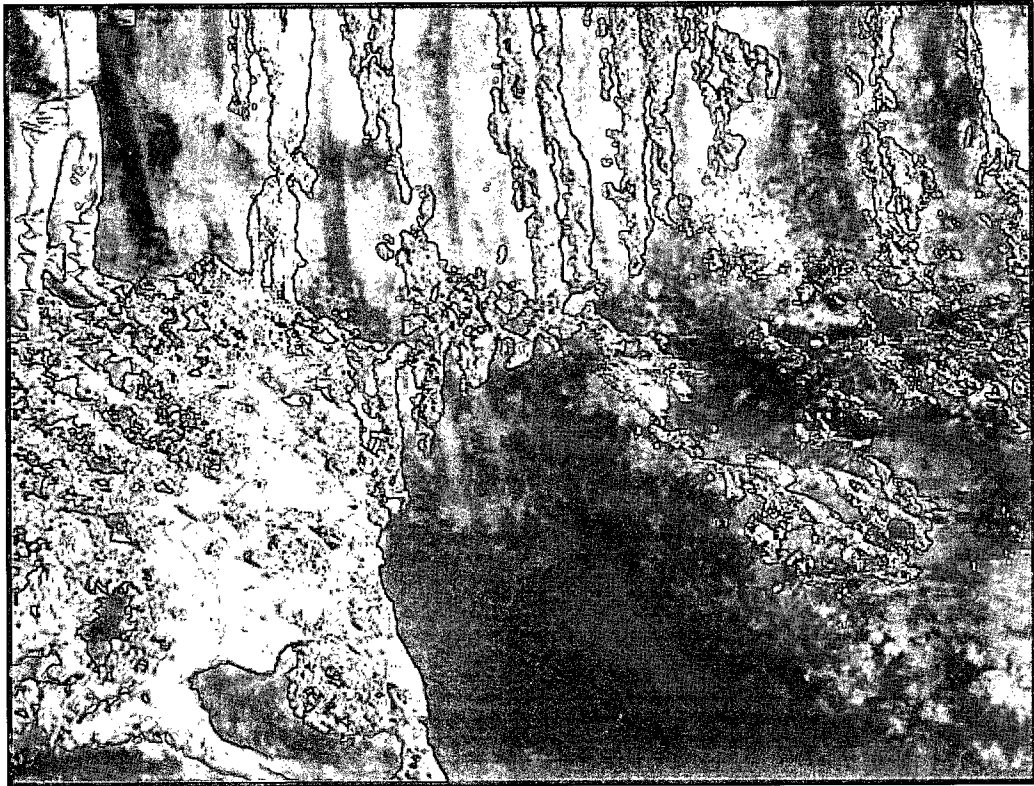

Northeast corner north wall facing north

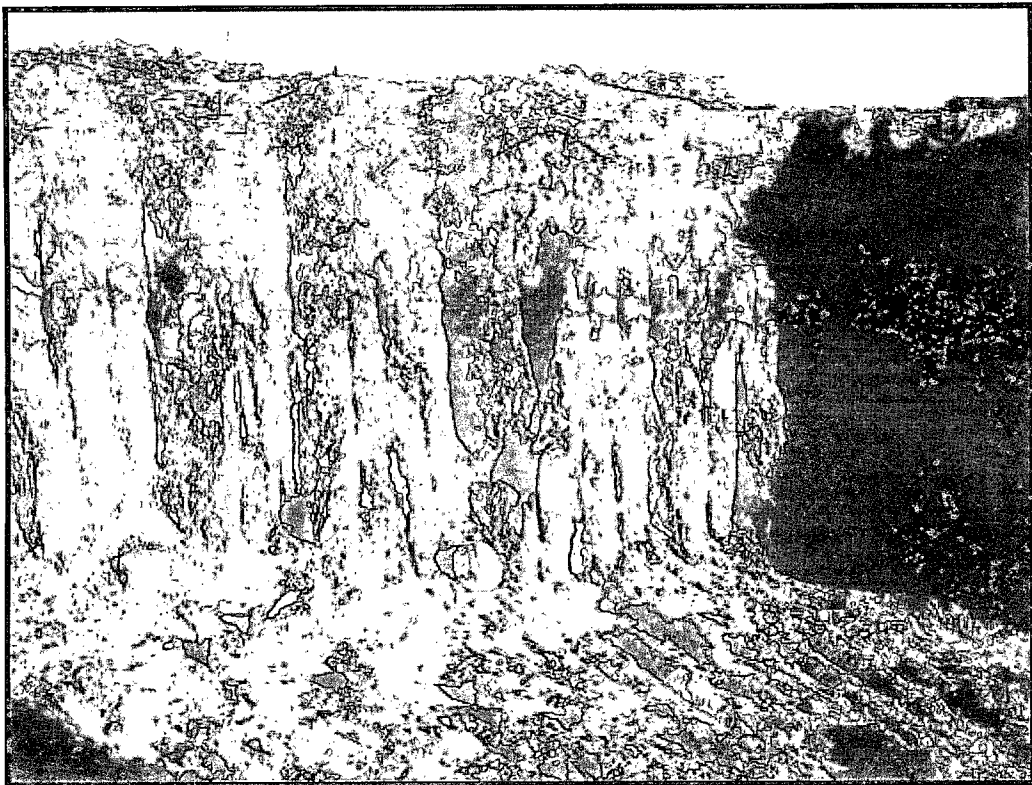

North wall facing north



Test Trench #4 @ 16'bgs facing west

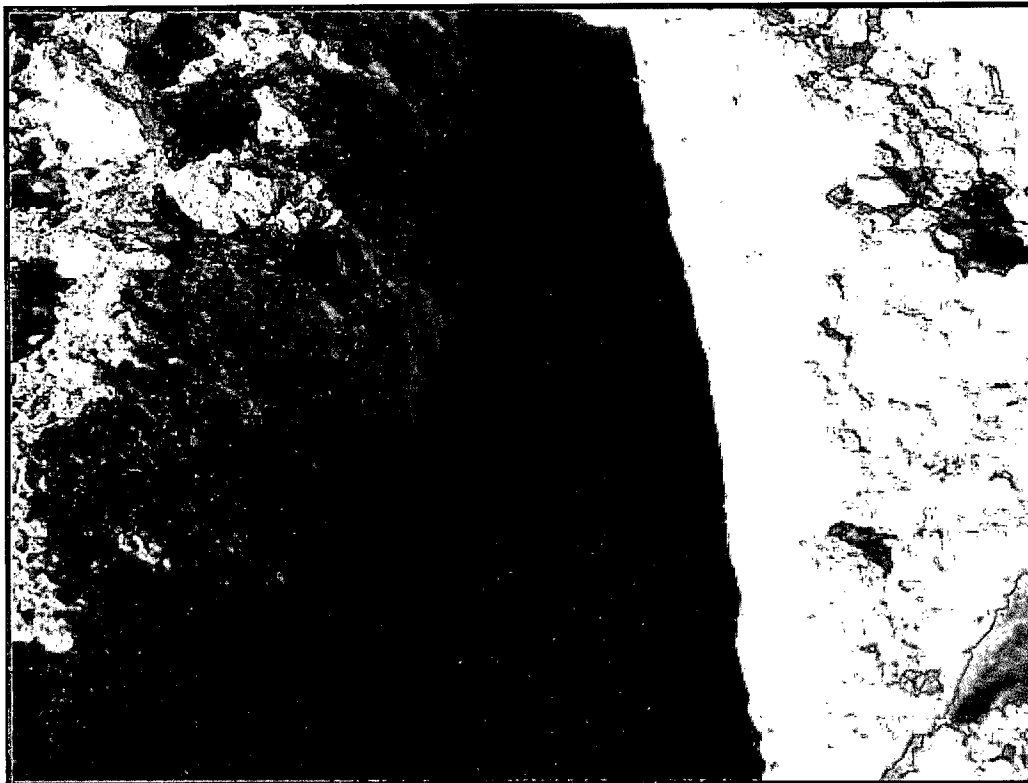

Test Trench #4 @ 18'bgs facing west

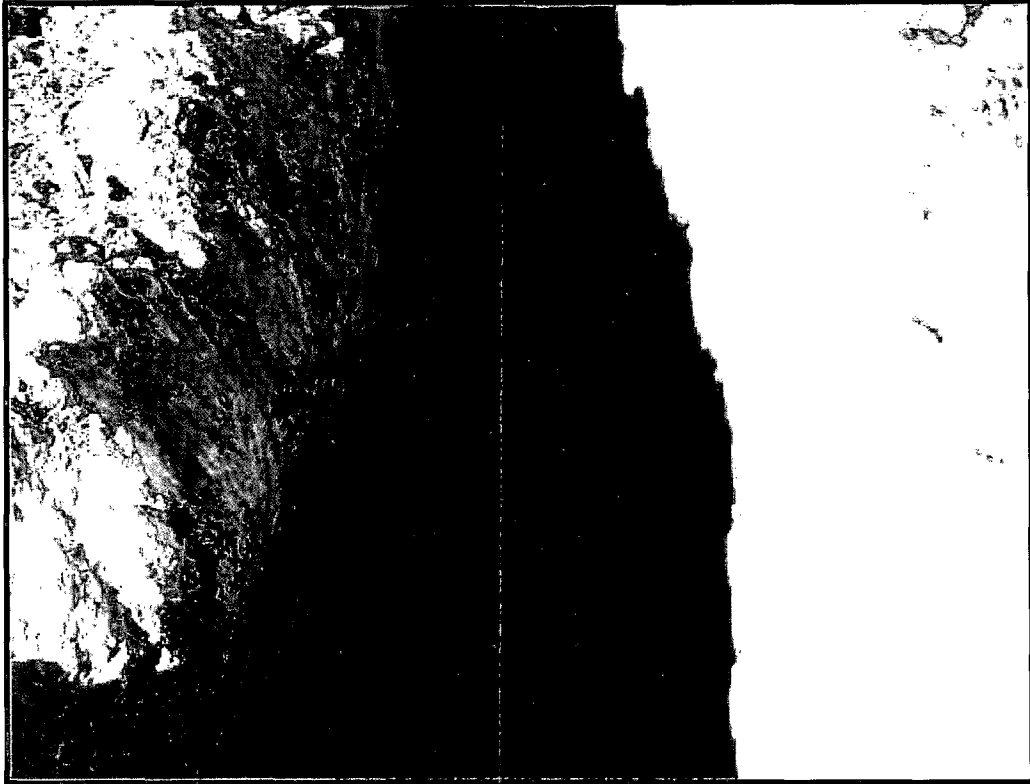

Test Trench #4 @ 20'bgs facing west

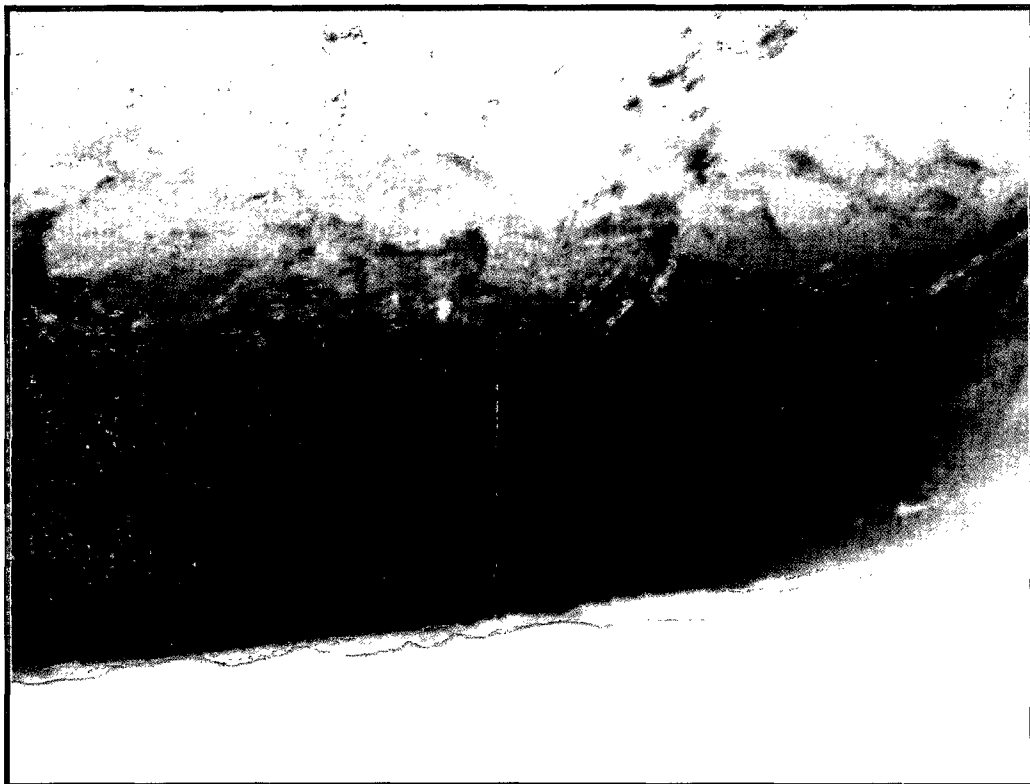

Test Trench #4 @ 22'bgs

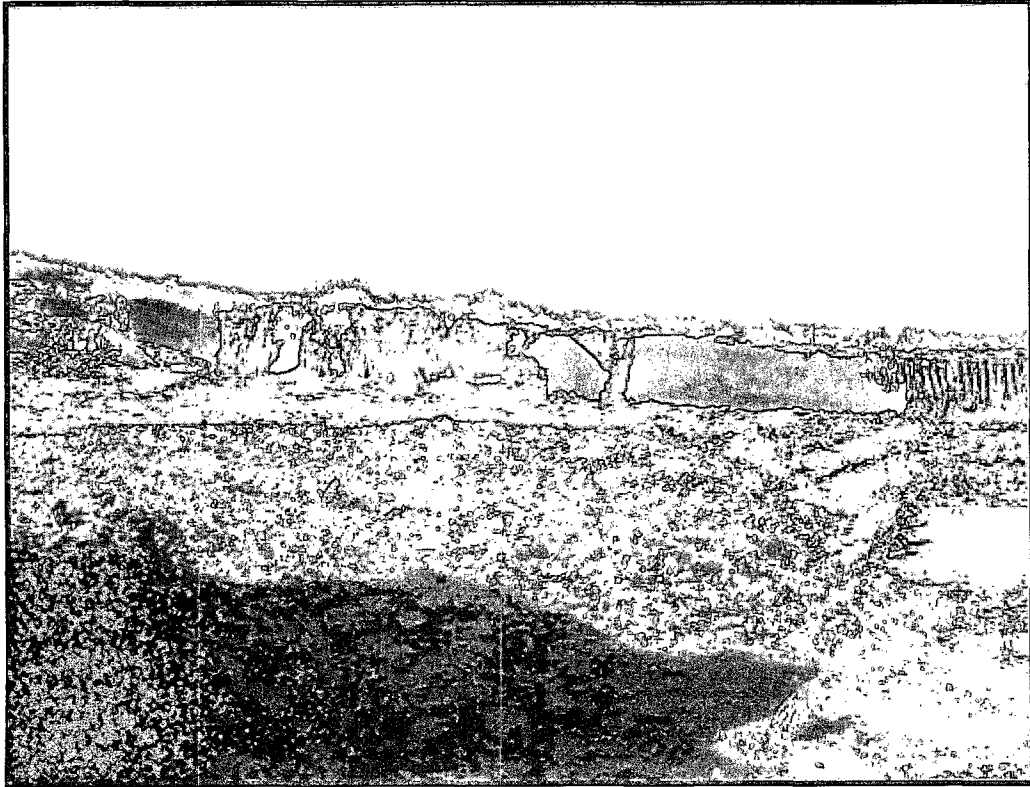

Test Trench #4 backfilled facing west

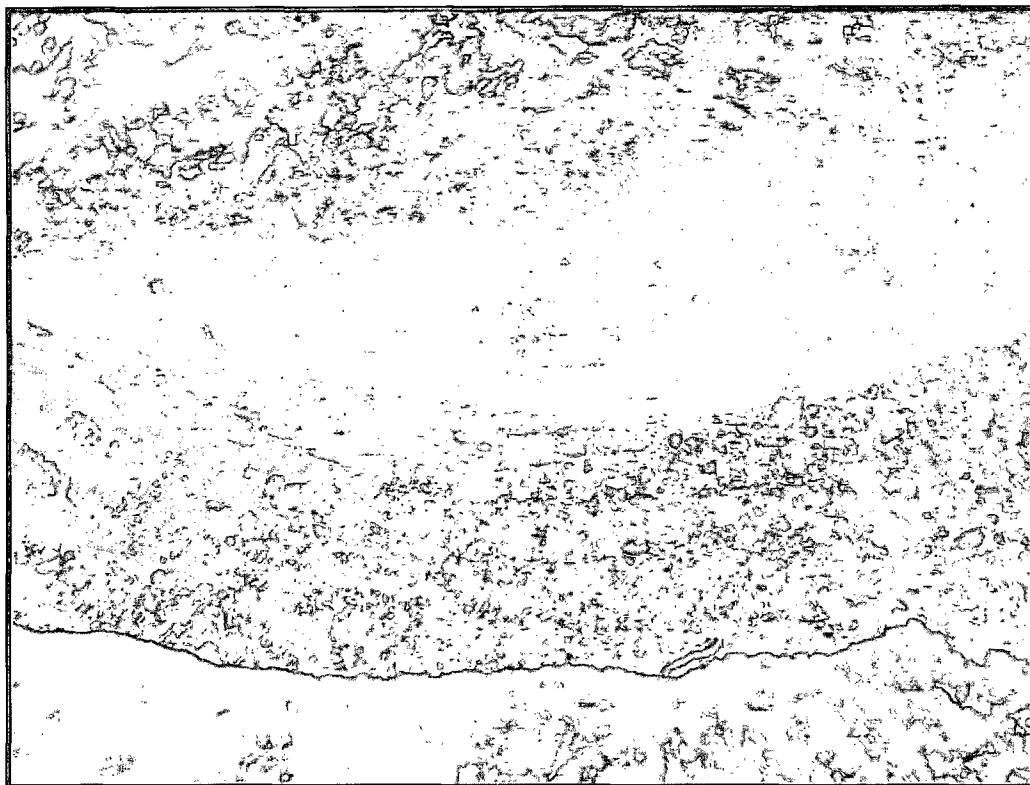

Northeast corner bottom dry facing east



Northeast corner backfilled facing east

XTO #923 Site Photographs: June 26, 2010



Monitor well covered up

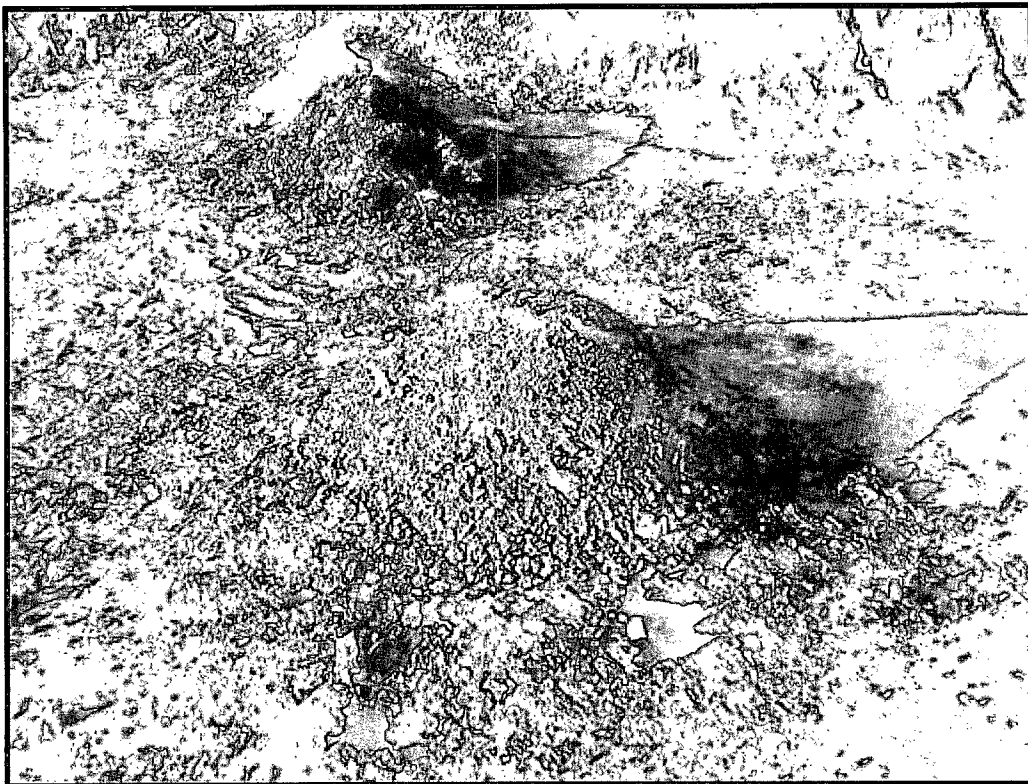

Monitor well covered up

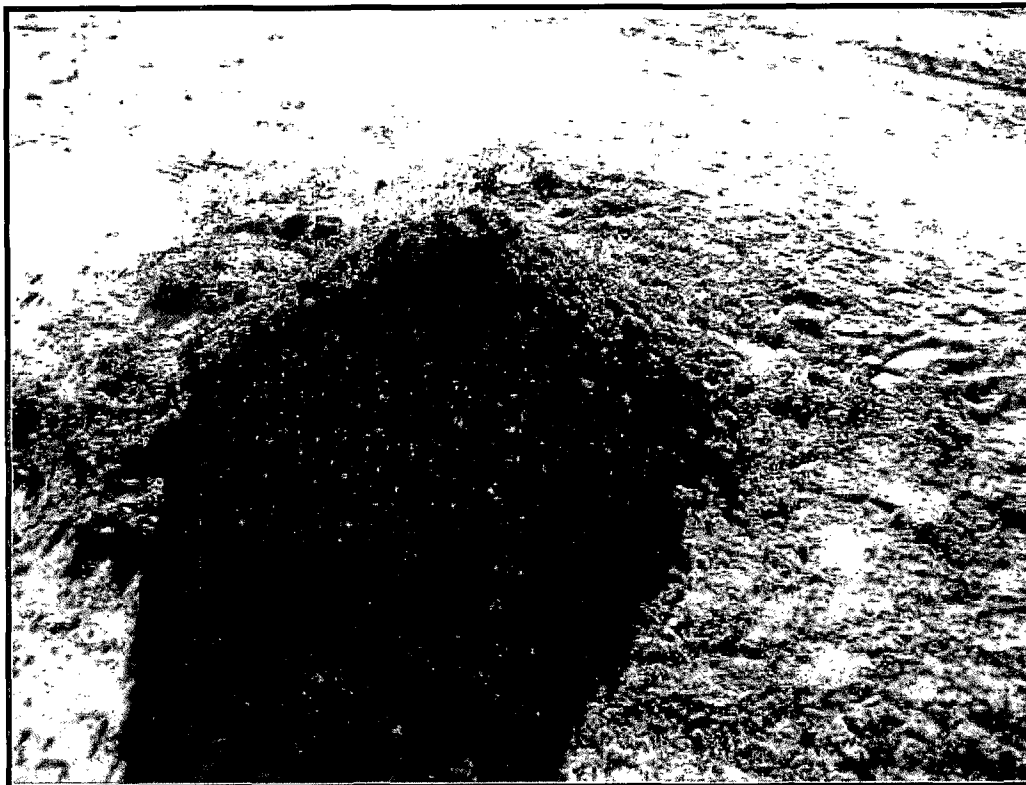

Monitor well covered up

XTO EMSU-B #923 Site Photographs: July 28, 2010



Monitor well undisturbed

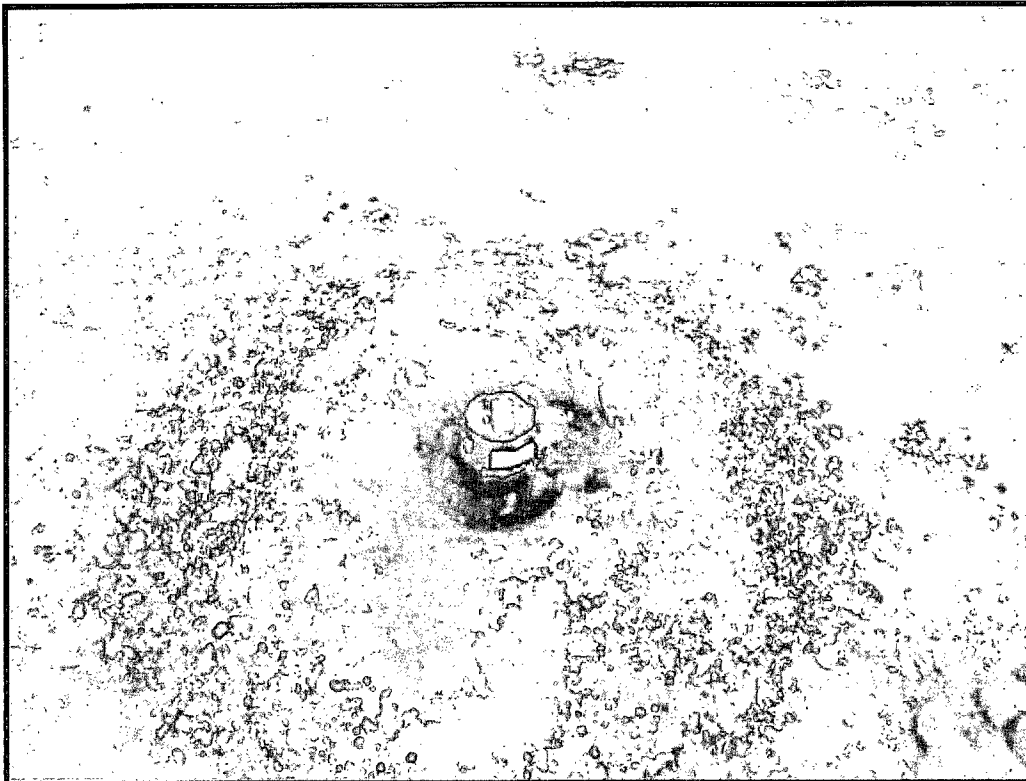

Monitor well undisturbed



Measurement at bottom of well with no water

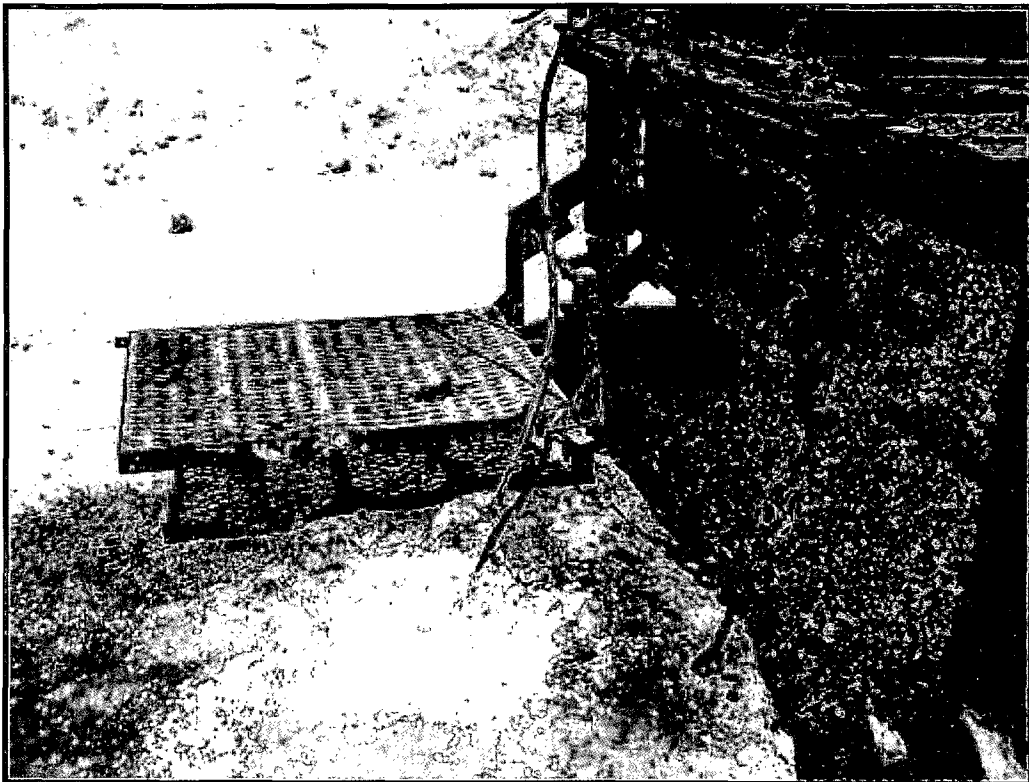

Monitor well plugged with bentonite

XTO EMSU #923 Site Photos 9-28-10



West Wall facing west

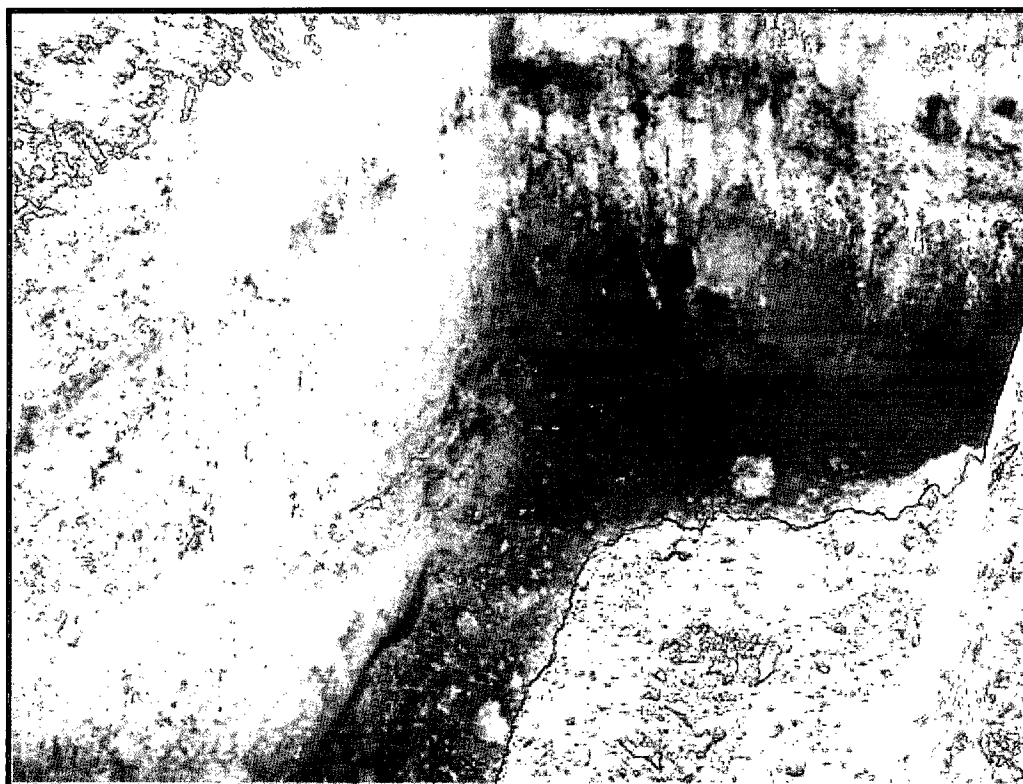

Bottom of excavation facing south



Bottom of excavation facing south



Bottom of excavation facing west



Northeast wall facing northeast



Northeast wall facing northeast



East wall facing east



East wall facing south

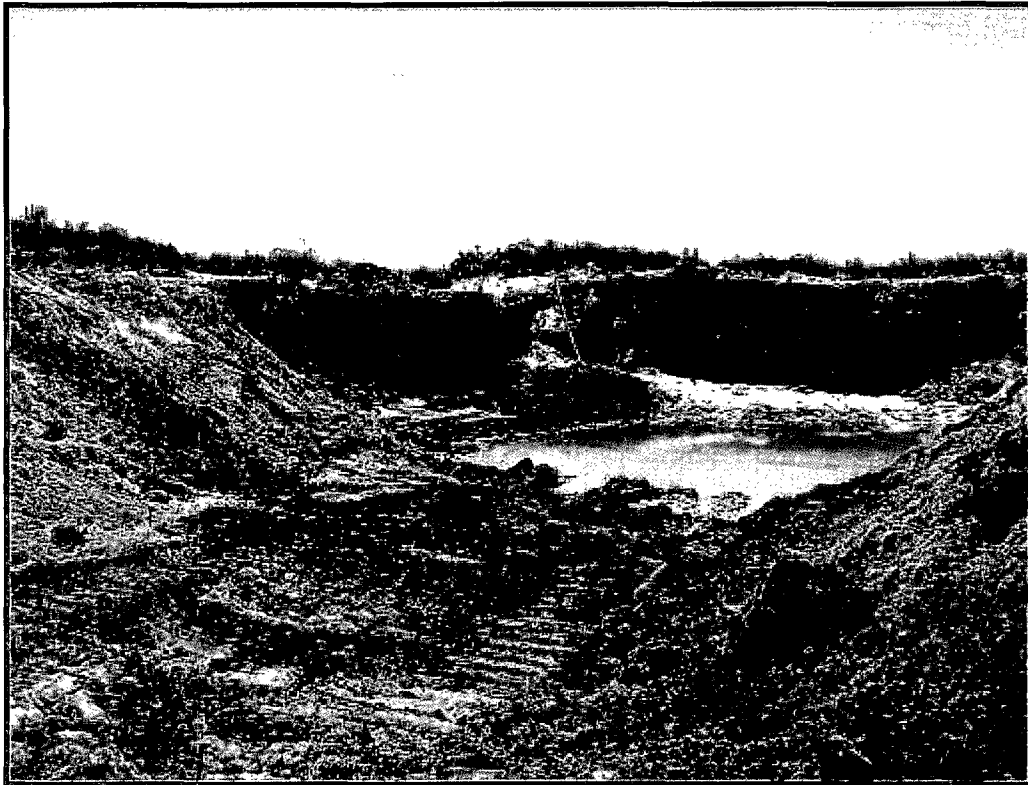

South wall facing south



North wall facing north

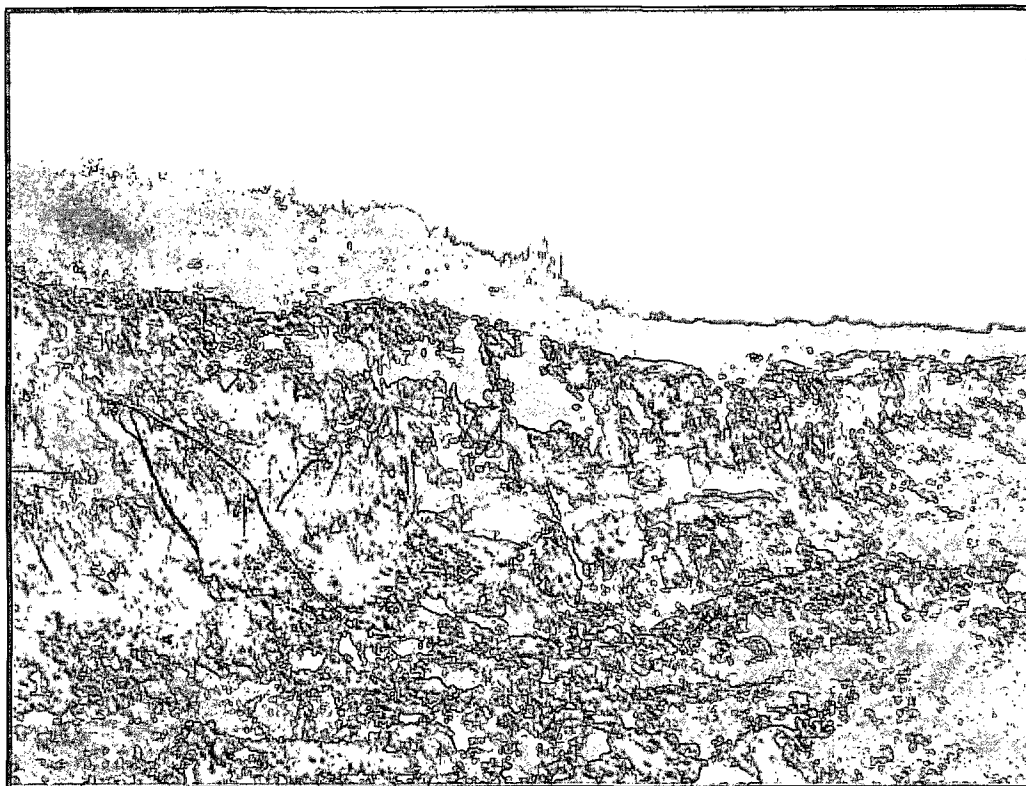

North wall facing northeast



Middle of excavation area facing west

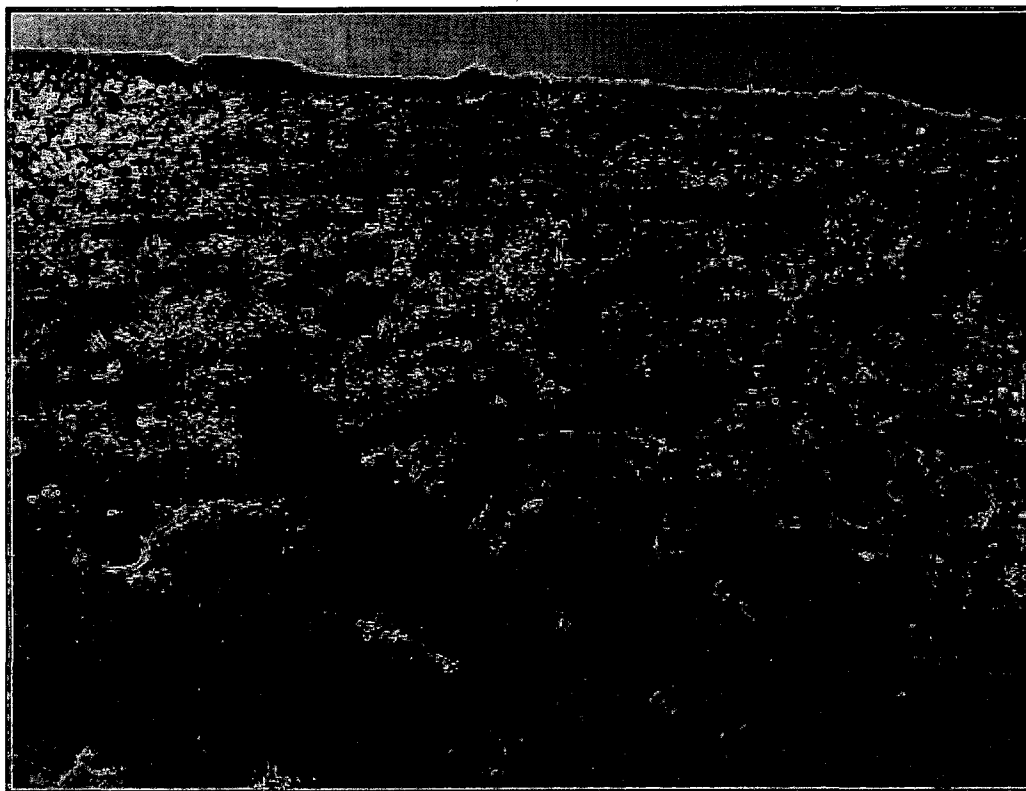

North of excavation area facing northwest

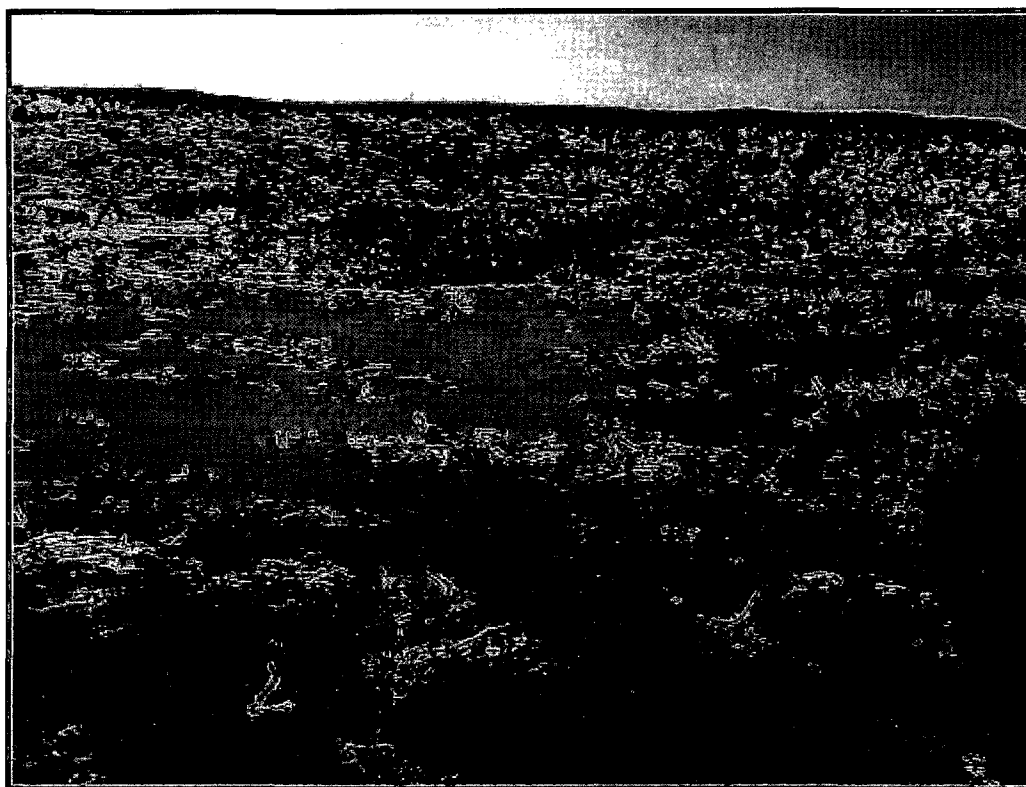

Middle of excavation area facing west

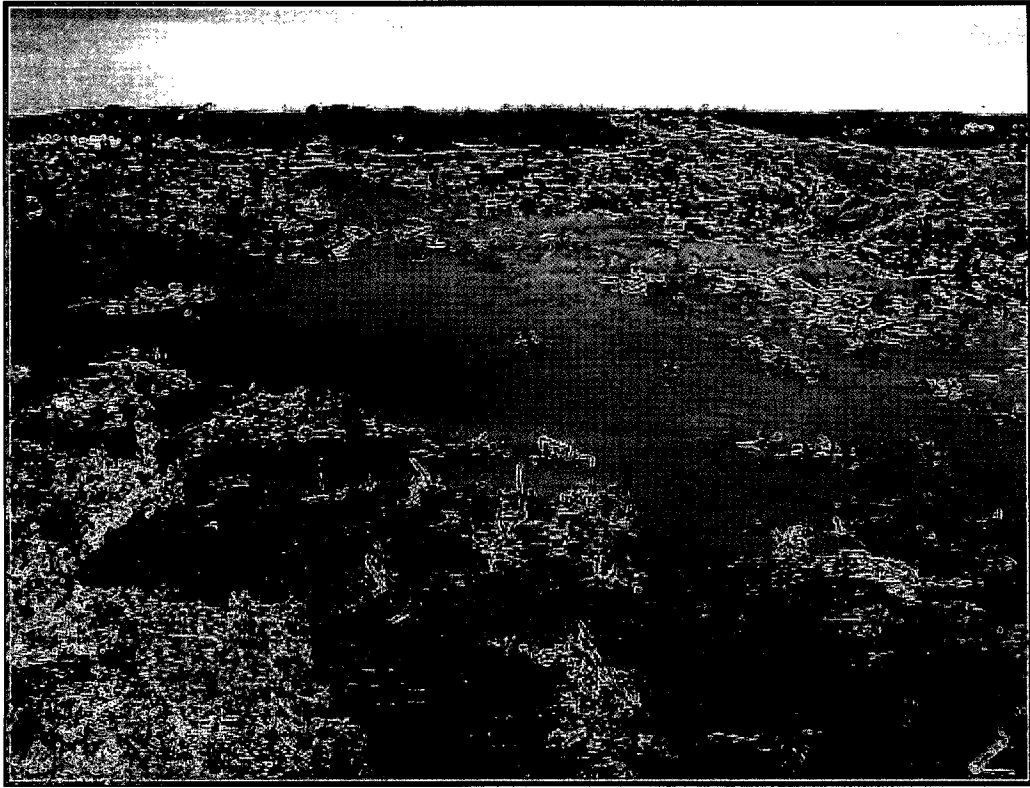

Southeast of excavation area

Appendix C

C-141

RECEIVED

State of New Mexico
Energy Minerals and Natural Resources

NOV 17 2010

Form C-141
Revised October 10, 2003

Oil Conservation Division
1220 South St. Francis Dr.
Santa Fe, NM 87505

HOBBSUOD

Submit 2 Copies to appropriate
District Office in accordance
with Rule 116 on back
side of form

Release Notification and Corrective Action

OPERATOR

☒ Initial Report ☐ Final Report

Name of Company: XTO Energy, Inc.	Contact: Jeff Raines
Address: 200 N. Lorraine, Suite 800 Midland Texas 79701	Telephone No: 432.557.3159
Facility Name: Eunice Monument South Unit B # 923	Facility Type: Historic Spill

Surface Owner:	Mineral Owner:	Lease No: API 30-025-04304
----------------	----------------	----------------------------

LOCATION OF RELEASE

Unit Letter	Section	Township	Range	Feet from the	North/South Line	Feet from the	East/West Line	County
N	24	20 S	36 E	660	PSL	1980	FWL	Lea

Latitude: 32° 33' 17.8" N Longitude: 103° 18' 20.8" W

NATURE OF RELEASE

Type of Release: unknown	Volume of Release: N/A	Volume Recovered: N/A
Source of Release:	Date and Hour of Occurrence: N/A	Date and Hour of Discovery: N/A
Was Immediate Notice Given? <input type="checkbox"/> Yes <input checked="" type="checkbox"/> No <input type="checkbox"/> Not Required	If YES, To Whom? -	
By Whom? *	Date and Hour *	
Was a Watercourse Reached? <input type="checkbox"/> Yes <input checked="" type="checkbox"/> No	If YES, Volume Impacting the Watercourse: -	
If a Watercourse was Impacted, Describe Fully. *		

Describe Cause of Problem and Remedial Action Taken. *

Abandoned historical tank battery site. Delineation is in progress.

Describe Area Affected and Cleanup Action Taken. *

Area was assessed for damages and a workplan will be submitted to the NMOCD for approval.

I hereby certify that the information given above is true and complete to the best of my knowledge and understand that pursuant to NMOCD rules and regulations all operators are required to report and/or file certain release notifications and perform corrective actions for releases which may endanger public health or the environment. The acceptance of a C-141 report by the NMOCD, marked as "Final Report" does not relieve the operator of liability should their operations have failed to adequately investigate and remediate contamination that pose a threat to ground water, surface water, human health or the environment. In addition, NMOCD acceptance of a C-141 report does not relieve the operator of responsibility for compliance with any other federal, state, or local laws and/or regulations.

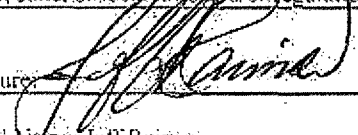
Signature: 	OIL CONSERVATION DIVISION	
Printed Name: Jeff Raines	Approved by District Supervisor:	
Title: Construction Foreman	Approval Date:	Expiration Date:
E-mail Address: Jeff.Raines@xtoenergy.com	Conditions of Approval:	Attached <input type="checkbox"/>
Date: September 25, 2009 Phone: 432.557.3159		

* Attach Additional Sheets If Necessary