

## Bratcher, Mike, EMNRD

---

**From:** Cliff P. Brunson [cbrunson@bbcinternational.com]  
**Sent:** Wednesday, January 12, 2011 3:11 PM  
**To:** Bratcher, Mike, EMNRD  
**Cc:** Kelton Beaird; Ken Swinney; Jennifer Gilkey  
**Subject:** Oxy MidCon-Lakewood "15" State #1  
**Attachments:** Oxy Lakewood 15 State #1.pdf

Mike,

This e-mail is to confirm our discussion yesterday, Jan. 11, 2010, concerning the remediation plan for the Oxy Lakewood "15" State #1 release. I have attached the information that we reviewed together.

As you recall, Oxy proposed a two foot excavation inside the battery firewall across the spill site and the areas just outside the firewall. The excavated soil will be disposed of at an OCD-approved facility and the site will be backfilled with clean soil.

Please respond back via e-mail with your concurrence and approval.

Thanks, Cliff

Cliff P. Brunson, CEI, CRS  
President  
BBC International, Inc.  
World-Wide Environmental Specialists  
Mailing Address:  
P. O. Box 805  
Hobbs, NM 88241-0805 USA  
Shipping Address:  
1324 W. Marland Blvd.  
Hobbs, NM 88240 USA  
Phone: (575) 397-6388  
Fax: (575) 397-0397  
E-mail: [cbrunson@bbcinternational.com](mailto:cbrunson@bbcinternational.com)  
Web: [www.bbcinternational.com](http://www.bbcinternational.com)

\*\*\*\*\*  
Confidentiality Notice: This electronic transmission (and any attached documents) is intended only for the person(s) to whom it is addressed and may contain information that is privileged, confidential, or otherwise protected from disclosure. If you have received this transmission in error, please immediately notify the sender by e-mail or by collect telephone call to (575) 397-6388 for handling instructions. Any disclosure or distribution of the contents of this transmission by anyone other than the named recipient(s) is strictly prohibited.  
\*\*\*\*\*

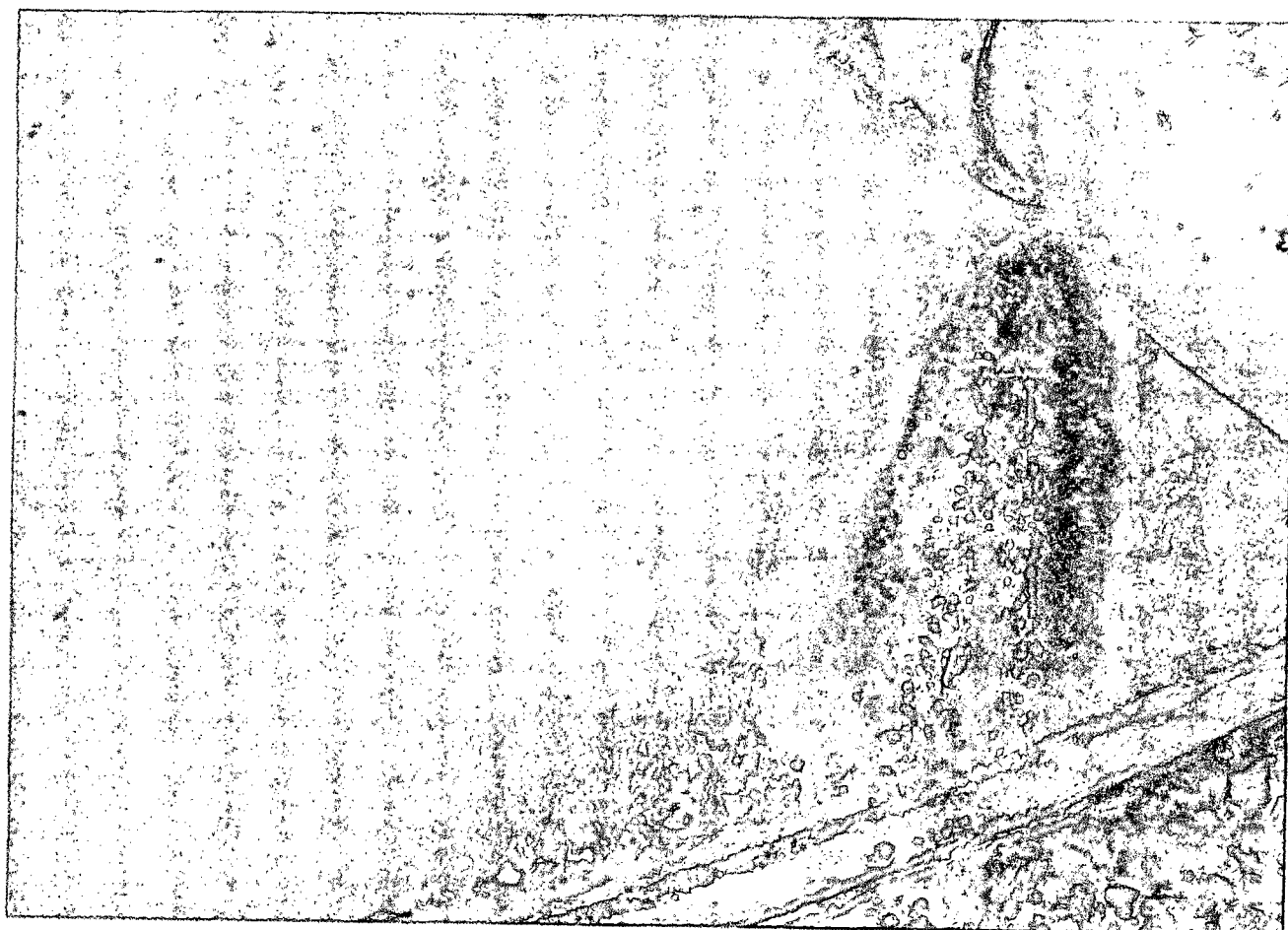

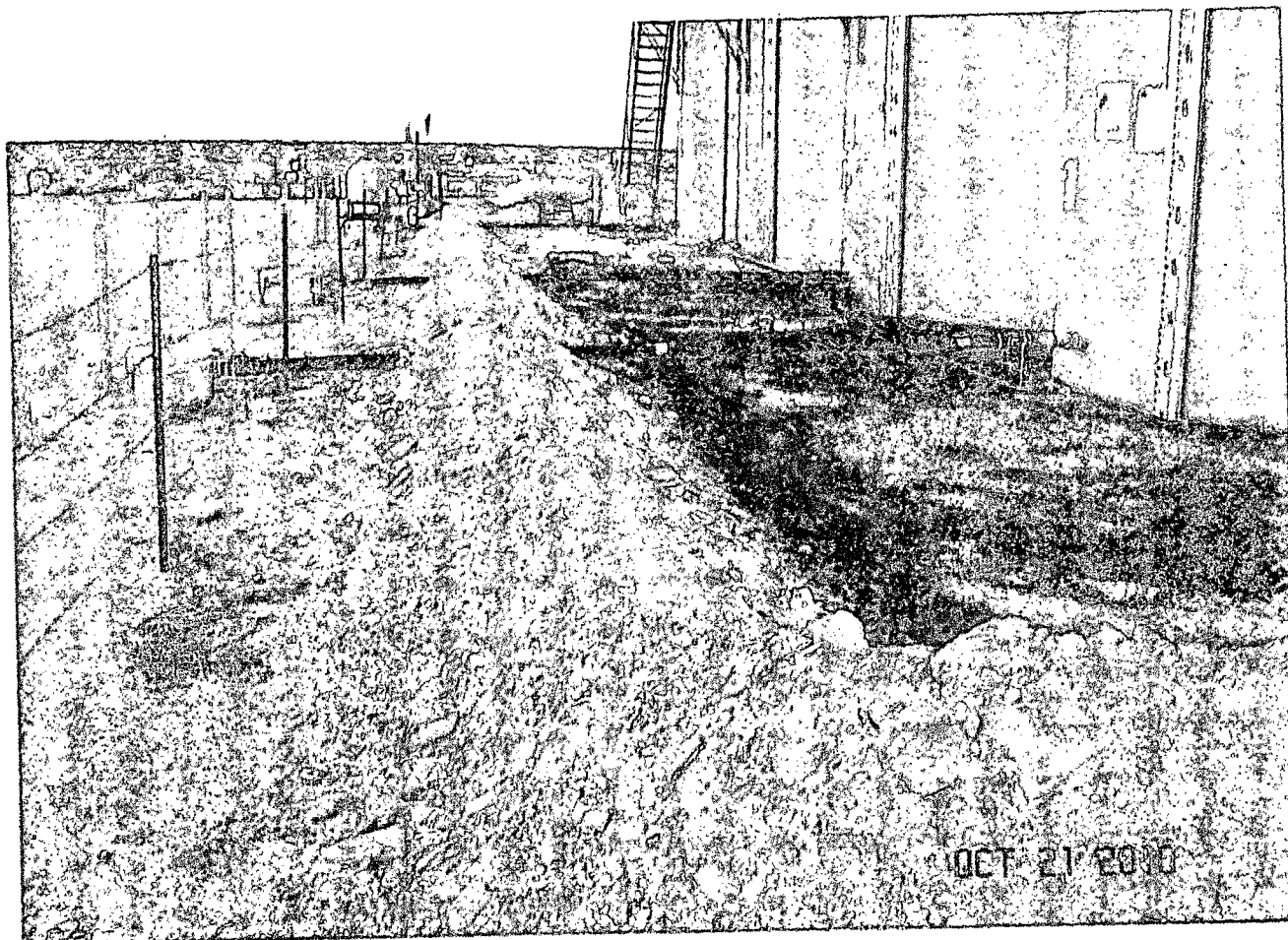
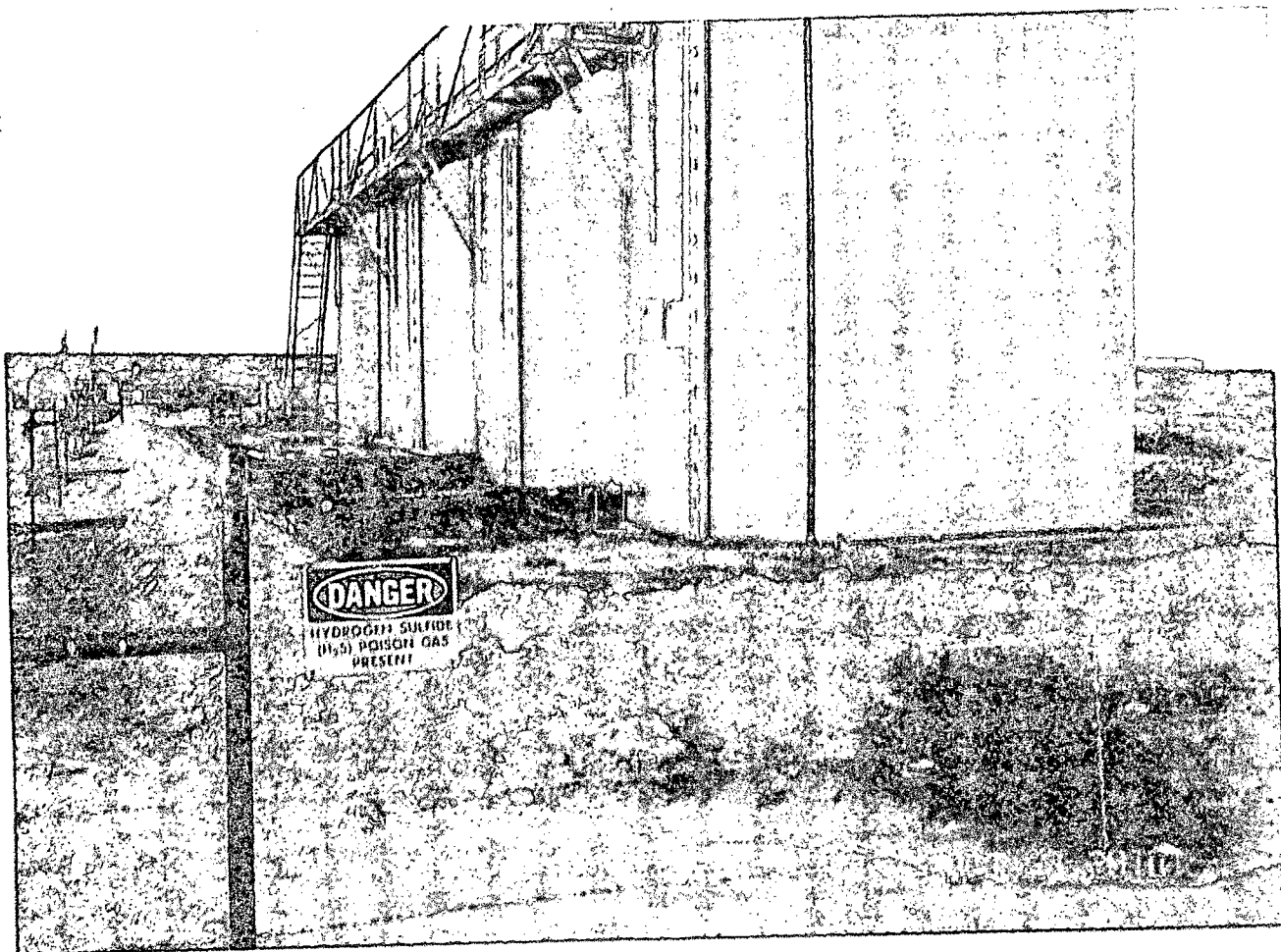



orig / LAKEWOOD "15" St#1

11/4/10

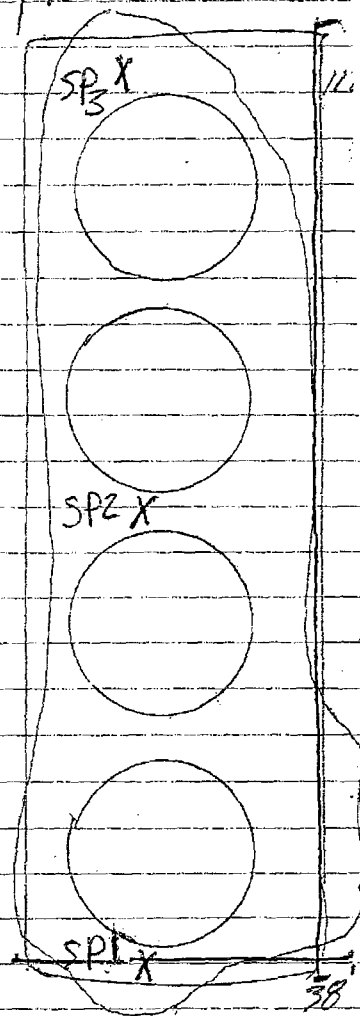
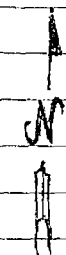

	CL-	ODOR	SOIL	TIME
✓ SP1 @ Surface	200	Strong	DARK	10:00
✓ @ 1'	200	Slight	caliche / stained	10:30
@ 2'	200	Slight	caliche / stained	10:50
✓ @ 3'	200	NO	BROWN	11:20
✓ SP2 @ Surface	200	Strong	DARK	12:20
✓ @ 1'	200	Slight	caliche / stained	12:45
@ 2'	200	Slight	Brown	1:10
✓ @ 3'	200	NO	BROWN	1:40
✓ SP3 @ Surface	200	strong	Dark	2:00
✓ @ 1'	200	slight	caliche / stained	2:30
@ 2'	200	slight	Brown	2:50
✓ @ 3'	200	NO	BROWN	3:10

GPS

SP1 32.65765°  
104.36276°

SP2 32.67771°  
104.36275°

SP3 32.65783°  
104.36277°

SUBMITTED

11/5/10



PHONE (575) 393-7326 • 181 E. MARLAND • HOBBS, NM 88240

November 21, 2010

Cliff Brunson

BBC International, Inc.

P.O. Box 805

Hobbs, NM 88241

RE: LAKEWOOD "15" ST #1

Enclosed are the results of analyses for samples received by the laboratory on 11/12/10 16:40.

Cardinal Laboratories is accredited through Texas NELAP for:

Method SW-846 8021	Benzene, Toluene, Ethyl Benzene, and Total Xylenes
Method SW-846 8260	Benzene, Toluene, Ethyl Benzene, and Total Xylenes
Method TX 1005	Total Petroleum Hydrocarbons

Certificate number T104704398-08-TX. Accreditation applies to solid and chemical materials and non-potable water matrices.

Cardinal Laboratories is accredited through the State of Colorado Department of Public Health and Environment for:

Method EPA 552.2	Haloacetic Acids (HAA-5)
Method EPA 524.2	Total Trihalomethanes (TTHM)
Method EPA 524.4	Regulated VOCs (V2, V3)

Accreditation applies to public drinking water matrices.

This report meets NELAP requirements and is made up of a cover page, analytical results, and a copy of the original chain-of-custody. If you have any questions concerning this report, please feel free to contact me.

Sincerely,

Celey D. Keene  
Lab Director/Quality Manager



PHONE (575) 393-2326 • 101 E. MARLAND • HOBBS, NM 88240

**Analytical Results For:**

BBC International, Inc.  
Cliff Brunson  
P.O. Box 805  
Hobbs NM, 88241  
Fax To: (505) 397-0397

Received: 11/12/2010  
Reported: 11/21/2010  
Project Name: LAKEWOOD "15" ST #1  
Project Number: NONE GIVEN  
Project Location: CARLSBAD, NM

Sampling Date: 11/04/2010  
Sampling Type: Soil  
Sampling Condition: Cool & Intact  
Sample Received By: Celey D. Keene

**Sample ID: S P 1 @ SURFACE (H021290-01)**

BTX 8021B		mg/kg	Analyzed By: cms					S-04	
Analyte	Result	Reporting Limit	Analyzed	Method Blank	BS	% Recovery	True Value QC	RPD	Qualifier
Benzene*	<0.500	0.500	11/17/2010	ND	1.82	90.8	2.00	3.41	
Toluene*	19.8	0.500	11/17/2010	ND	1.76	88.0	2.00	2.70	
Ethylbenzene*	7.99	0.500	11/17/2010	ND	1.72	86.0	2.00	3.59	
Total Xylenes*	49.7	1.50	11/17/2010	ND	5.34	88.9	6.00	4.09	

Surrogate: 4-Bromofluorobenzene (PIL) 60.5 % 80-120

Chloride, SM4500Cl-B		mg/kg	Analyzed By: HM					S-04	
Analyte	Result	Reporting Limit	Analyzed	Method Blank	BS	% Recovery	True Value QC	RPD	Qualifier
Chloride	256	16.0	11/15/2010	ND	416	104	400	3.92	

TPH 8015M		mg/kg	Analyzed By: AB					S-04	
Analyte	Result	Reporting Limit	Analyzed	Method Blank	BS	% Recovery	True Value QC	RPD	Qualifier
GRO C6-C10	2760	50.0	11/16/2010	ND	154	76.9	200	3.79	
DRO >C10-C28	30500	50.0	11/16/2010	ND	152	76.1	200	0.995	

Surrogate: 1-Chlorooctane 160 % 70-130

Surrogate: 1-Chlorooctadecane 133 % 70-130

Cardinal Laboratories

\*=Accredited Analyte

PLEASE NOTE: Liability and Damages. Cardinal's liability and client's exclusive remedy for any claim arising, whether based in contract or tort, shall be limited to the amount paid by client for analyses. All claims, including those for negligence and any other cause whatsoever shall be deemed waived unless made in writing and received by Cardinal within thirty (30) days after completion of the applicable service. In no event shall Cardinal be liable for incidental or consequential damages, including, without limitation, business interruptions, loss of use, or loss of profits incurred by client, its subsidiaries, affiliates or successors arising out of or related to the performance of the services hereunder by Cardinal, regardless of whether such claim is based upon any of the above stated reasons or otherwise. Results relate only to the samples identified above. This report shall not be reproduced except in full with written approval of Cardinal Laboratories.

Celey D. Keene, Lab Director/Quality Manager



PHONE (575) 393-2326 • 101 E. MARLAND • HOBBS, NM 88240

**Analytical Results For:**

BBC International, Inc.  
Cliff Brunson  
P.O. Box 805  
Hobbs NM, 88241  
Fax To: (505) 397-0397

Received: 11/12/2010  
Reported: 11/21/2010  
Project Name: LAKEWOOD "15" ST #1  
Project Number: NONE GIVEN  
Project Location: CARLSBAD, NM

Sampling Date: 11/04/2010  
Sampling Type: Soil  
Sampling Condition: Cool & Intact  
Sample Received By: Celey D. Keene

**Sample ID: S P 1 @ 1' (H021290-02)**

BTEX 8021B		mg/kg		Analyzed By: cms					
Analyte	Result	Reporting Limit	Analyzed	Method Blank	BS	% Recovery	True Value QC	RPD	Qualifier
Benzene*	<0.050	0.050	11/17/2010	ND	1.82	90.8	2.00	3.41	
Toluene*	0.741	0.050	11/17/2010	ND	1.76	88.0	2.00	2.70	
Ethylbenzene*	0.086	0.050	11/17/2010	ND	1.72	86.0	2.00	3.59	
Total Xylenes*	0.471	0.150	11/17/2010	ND	5.34	88.9	6.00	4.09	

Surrogate: 4-Bromofluorobenzene (PII) 110 % 80-120

Chloride, SM4500Cl-B		mg/kg		Analyzed By: HM					
Analyte	Result	Reporting Limit	Analyzed	Method Blank	BS	% Recovery	True Value QC	RPD	Qualifier
Chloride	752	16.0	11/15/2010	ND	416	104	400	3.92	

TPH 8015M		mg/kg		Analyzed By: AB					
Analyte	Result	Reporting Limit	Analyzed	Method Blank	BS	% Recovery	True Value QC	RPD	Qualifier
GRO C6-C10	67.3	10.0	11/16/2010	ND	154	76.9	200	3.79	
DRO >C10-C28	505	10.0	11/16/2010	ND	152	76.1	200	0.995	

Surrogate: 1-Chlorooctane 101 % 70-130

Surrogate: 1-Chlorooctadecane 100 % 70-130

Cardinal Laboratories

\*==Accredited Analyte

PLEASE NOTE: Liability and Damages. Cardinal's liability and client's exclusive remedy for any claim arising, whether based in contract or tort, shall be limited to the amount paid by client for analyses. All clients, including those for negligence and any other cause whatsoever, shall be deemed waived unless made in writing and received by Cardinal within thirty (30) days after completion of the applicable service. In no event shall Cardinal be liable for incidental or consequential damages, including, without limitation, business interruptions, loss of use, or loss of profits incurred by client, its subsidiaries, affiliates or successors arising out of or related to the performance of the services hereunder by Cardinal, regardless of whether such claim is based upon any of the above stated reasons or otherwise. Results relate only to the samples identified above. This report shall not be reproduced except in full with written approval of Cardinal Laboratories.

Celey D. Keene, Lab Director/Quality Manager





PHONE (575) 393-2326 • 101 E. MARLAND • HOBBS, NM 88240

**Analytical Results For:**

BBC International, Inc.  
Cliff Brunson  
P.O. Box 805  
Hobbs NM, 88241  
Fax To: (505) 397-0397

Received: 11/12/2010  
Reported: 11/21/2010  
Project Name: LAKEWOOD "15" ST #1  
Project Number: NONE GIVEN  
Project Location: CARLSBAD, NM

Sampling Date: 11/04/2010  
Sampling Type: Soil  
Sampling Condition: Cool & Intact  
Sample Received By: Celey D. Keene

**Sample ID: S P 1 @ 3' (H021290-03)**

BTX 8021B		mg/kg		Analyzed By: cms					
Analyte	Result	Reporting Limit	Analyzed	Method Blank	BS	% Recovery	True Value QC	RPD	Qualifier
Benzene*	<0.100	0.100	11/17/2010	ND	1.82	90.8	2.00	3.41	
Toluene*	2.07	0.100	11/17/2010	ND	1.76	88.0	2.00	2.70	
Ethylbenzene*	0.648	0.100	11/17/2010	ND	1.72	86.0	2.00	3.59	
Total Xylenes*	3.75	0.300	11/17/2010	ND	5.34	88.9	6.00	4.09	

Surrogate: 4-Bromofluorobenzene (PIL) 103 % 80-120

Chloride, SM4500Cl-B		mg/kg		Analyzed By: HM					
Analyte	Result	Reporting Limit	Analyzed	Method Blank	BS	% Recovery	True Value QC	RPD	Qualifier
Chloride	96.0	16.0	11/15/2010	ND	416	104	400	3.92	

TPH 8015M		mg/kg		Analyzed By: AB					
Analyte	Result	Reporting Limit	Analyzed	Method Blank	BS	% Recovery	True Value QC	RPD	Qualifier
GRO C6-C10	<10.0	10.0	11/16/2010	ND	154	76.9	200	3.79	
DRO >C10-C28	<10.0	10.0	11/16/2010	ND	152	76.1	200	0.995	

Surrogate: 1-Chlorooctane 89.9 % 70-130

Surrogate: 1-Chlorooctadecane 93.5 % 70-130

Cardinal Laboratories

\*=Accredited Analyte

PLEASE NOTE: Liability and Damages. Cardinal's liability and client's exclusive remedy for any claim arising, whether based in contract or tort, shall be limited to the amount paid by client for analyses. All claims, including those for negligence and any other cause whatsoever shall be deemed waived unless made in writing and received by Cardinal within thirty (30) days after completion of the applicable service. In no event shall Cardinal be liable for incidental or consequential damages, including, without limitation, business interruptions, loss of use, or loss of profits incurred by client, its subsidiaries, affiliates or successors arising out of or related to the performance of the services hereunder by Cardinal, regardless of whether such claim is based upon any of the above stated reasons or otherwise. Results relate only to the samples identified above. This report shall not be reproduced except in full with written approval of Cardinal Laboratories.

Celey D. Keene, Lab Director/Quality Manager



PHONE (575) 393-2326 • 101 E. MARLAND • HOBBS, NM 88240

**Analytical Results For:**

BBC International, Inc.  
Cliff Brunson  
P.O. Box 805  
Hobbs NM, 88241  
Fax To: (505) 397-0397

Received: 11/12/2010  
Reported: 11/21/2010  
Project Name: LAKEWOOD "15" ST #1  
Project Number: NONE GIVEN  
Project Location: CARLSBAD, NM

Sampling Date: 11/04/2010  
Sampling Type: Soil  
Sampling Condition: Cool & Intact  
Sample Received By: Celey D. Keene

**Sample ID: S P 2 @ SURFACE (H021290-04)**

BTEX 8021B		mg/kg		Analyzed By: cms						
Analyte	Result	Reporting Limit	Analyzed	Method Blank	BS	% Recovery	True Value QC	RPD	Qualifier	
Benzene*	<0.050	0.050	11/17/2010	ND	1.82	90.8	2.00	3.41		
Toluene*	1.09	0.050	11/17/2010	ND	1.76	88.0	2.00	2.70		
Ethylbenzene*	0.652	0.050	11/17/2010	ND	1.72	86.0	2.00	3.59		
Total Xylenes*	3.95	0.150	11/17/2010	ND	5.34	88.9	6.00	4.09		

Surrogate: 4-Bromofluorobenzene (PIL) 85.4 % 80-120

Chloride, SM4500Cl-B		mg/kg		Analyzed By: HM						
Analyte	Result	Reporting Limit	Analyzed	Method Blank	BS	% Recovery	True Value QC	RPD	Qualifier	
Chloride	816	16.0	11/15/2010	ND	416	104	400	3.92		

TPH 8015M		mg/kg		Analyzed By: AB						
Analyte	Result	Reporting Limit	Analyzed	Method Blank	BS	% Recovery	True Value QC	RPD	Qualifier	
GRO C6-C10	188	10.0	11/16/2010	ND	154	76.9	200	3.79		
DRO >C10-C28	964	10.0	11/16/2010	ND	152	76.1	200	0.995		

Surrogate: 1-Chlorooctane 101 % 70-130

Surrogate: 1-Chlorooctadecane 105 % 70-130

Cardinal Laboratories

\*=Accredited Analyte

PLEASE NOTE: Liability and Damages. Cardinal's liability and client's exclusive remedy for any claim arising, whether based in contract or tort, shall be limited to the amount paid by client for analyses. All claims, including those for negligence and any other cause whatsoever shall be deemed waived unless made in writing and received by Cardinal within thirty (30) days after completion of the applicable service. In no event shall Cardinal be liable for incidental or consequential damages, including, without limitation, business interruptions, loss of use, or loss of profits incurred by client, its subsidiaries, affiliates or successors arising out of or related to the performance of the services hereunder by Cardinal, regardless of whether such claim is based upon any of the above stated reasons or otherwise. Results relate only to the samples identified above. This report shall not be reproduced except in full with written approval of Cardinal Laboratories.

Celey D. Keene, Lab Director/Quality Manager



PHONE (575) 393-2326 • 101 E. MARLAND • HOBBS, NM 88240

**Analytical Results For:**

BBC International, Inc.  
Cliff Brunson  
P.O. Box 805  
Hobbs NM, 88241  
Fax To: (505) 397-0397

Received: 11/12/2010  
Reported: 11/21/2010  
Project Name: LAKEWOOD "15" ST #1  
Project Number: NONE GIVEN  
Project Location: CARLSBAD, NM

Sampling Date: 11/04/2010  
Sampling Type: Soil  
Sampling Condition: Cool & Intact  
Sample Received By: Celey D. Keene

**Sample ID: S P 2 @ 1' (H021290-05)**

BTEX 8021B		mg/kg		Analyzed By: cms					
Analyte	Result	Reporting Limit	Analyzed	Method Blank	BS	% Recovery	True Value QC	RPD	Qualifier
Benzene*	<0.050	0.050	11/17/2010	ND	1.82	90.8	2.00	3.41	
Toluene*	0.521	0.050	11/17/2010	ND	1.76	88.0	2.00	2.70	
Ethylbenzene*	0.067	0.050	11/17/2010	ND	1.72	86.0	2.00	3.59	
Total Xylenes*	0.385	0.150	11/17/2010	ND	5.34	88.9	6.00	4.09	

Surrogate: 4-Bromofluorobenzene (PIL) 110 % 80-120

Chloride, SM4500Cl-B		mg/kg		Analyzed By: HM					
Analyte	Result	Reporting Limit	Analyzed	Method Blank	BS	% Recovery	True Value QC	RPD	Qualifier
Chloride	768	16.0	11/15/2010	ND	416	104	400	3.92	

TPH 8015M		mg/kg		Analyzed By: AB					
Analyte	Result	Reporting Limit	Analyzed	Method Blank	BS	% Recovery	True Value QC	RPD	Qualifier
GRO C6-C10	192	10.0	11/16/2010	ND	154	76.9	200	3.79	
DRO >C10-C28	1000	10.0	11/16/2010	ND	152	76.1	200	0.995	

Surrogate: 1-Chlorooctane 107 % 70-130

Surrogate: 1-Chlorooctadecane 112 % 70-130

Cardinal Laboratories

\*—Accredited Analyte

PLEASE NOTE: Liability and Damages. Cardinal's liability and client's exclusive remedy for any claim arising, whether based in contract or tort, shall be limited to the amount paid by client for analyses. All claims, including those for negligence and any other cause whatsoever shall be deemed waived unless made in writing and received by Cardinal within thirty (30) days after completion of the applicable service. In no event shall Cardinal be liable for incidental or consequential damages, including, without limitation, business interruptions, loss of use, or loss of profits incurred by client, its subsidiaries, affiliates or successors arising out of or related to the performance of the services hereunder by Cardinal, regardless of whether such claim is based upon any of the above stated reasons or otherwise. Results relate only to the samples identified above. This report shall not be reproduced except in full with written approval of Cardinal Laboratories.

Celey D. Keene, Lab Director/Quality Manager



PHONE (575) 393-2326 • 101 E. MARLAND • HOBBS, NM 88240

### Analytical Results For:

BBC International, Inc.  
Cliff Brunson  
P.O. Box 805  
Hobbs NM, 88241  
Fax To: (505) 397-0397

Received: 11/12/2010  
Reported: 11/21/2010  
Project Name: LAKEWOOD "15" ST #1  
Project Number: NONE GIVEN  
Project Location: CARLSBAD, NM

Sampling Date: 11/04/2010  
Sampling Type: Soil  
Sampling Condition: Cool & Intact  
Sample Received By: Celey D. Keene

### Sample ID: S P 2 @ 3' (H021290-06)

BTEX 8021B		mg/kg	Analyzed By: cms						
Analyte	Result	Reporting Limit	Analyzed	Method Blank	BS	% Recovery	True Value QC	RPD	Qualifier
Benzene*	<0.250	0.250	11/17/2010	ND	1.82	90.8	2.00	3.41	
Toluene*	0.381	0.250	11/17/2010	ND	1.76	88.0	2.00	2.70	
Ethylbenzene*	0.250	0.250	11/17/2010	ND	1.72	86.0	2.00	3.59	
Total Xylenes*	<0.750	0.750	11/17/2010	ND	5.34	88.9	6.00	4.09	

Surrogate: 4-Bromofluorobenzene (PIL) 110 % 80-120

Chloride, SM4500Cl-B		mg/kg	Analyzed By: HM						
Analyte	Result	Reporting Limit	Analyzed	Method Blank	BS	% Recovery	True Value QC	RPD	Qualifier
Chloride	64.0	16.0	11/15/2010	ND	416	104	400	3.92	

TPH 8015M		mg/kg	Analyzed By: AB						
Analyte	Result	Reporting Limit	Analyzed	Method Blank	BS	% Recovery	True Value QC	RPD	Qualifier
GRO C6-C10	<10.0	10.0	11/16/2010	ND	154	76.9	200	3.79	
DRO >C10-C28	<10.0	10.0	11/16/2010	ND	152	76.1	200	0.995	

Surrogate: 1-Chlorooctane 95.3 % 70-130

Surrogate: 1-Chlorooctadecane 95.3 % 70-130

Cardinal Laboratories

\*=Accredited Analyte

PLEASE NOTE: Liability and Damages. Cardinal's liability and client's exclusive remedy for any claim arising, whether based in contract or tort, shall be limited to the amount paid by client for analyses. All claims, including those for negligence and any other cause whatsoever shall be deemed waived unless made in writing and received by Cardinal within thirty (30) days after completion of the applicable service. In no event shall Cardinal be liable for incidental or consequential damages, including, without limitation, business interruptions, loss of use, or loss of profits incurred by client, its subsidiaries, affiliates or successors arising out of or related to the performance of the services hereunder by Cardinal, regardless of whether such claim is based upon any of the above stated reasons or otherwise. Results relate only to the samples identified above. This report shall not be reproduced except in full with written approval of Cardinal Laboratories.

Celey D. Keene, Lab Director/Quality Manager



PHONE (575) 393-2326 • 101 E. MARLAND • HOBBS, NM 88240

**Analytical Results For:**

BBC International, Inc.  
Cliff Brunson  
P.O. Box 805  
Hobbs NM, 88241  
Fax To: (505) 397-0397

Received: 11/12/2010  
Reported: 11/21/2010  
Project Name: LAKEWOOD "15" ST #1  
Project Number: NONE GIVEN  
Project Location: CARLSBAD, NM

Sampling Date: 11/04/2010  
Sampling Type: Soil  
Sampling Condition: Cool & Intact  
Sample Received By: Celey D. Keene

**Sample ID: S P 3 @ SURFACE (H021290-07)**

BTEX 8021B		mg/kg		Analyzed By: cms				S-04	
Analyte	Result	Reporting Limit	Analyzed	Method Blank	BS	% Recovery	True Value QC	RPD	Qualifier
Benzene*	<1.00	1.00	11/17/2010	ND	1.82	90.8	2.00	3.41	
Toluene*	39.4	1.00	11/17/2010	ND	1.76	88.0	2.00	2.70	
Ethylbenzene*	15.4	1.00	11/17/2010	ND	1.72	86.0	2.00	3.59	
Total Xylenes*	90.2	3.00	11/17/2010	ND	5.34	88.9	6.00	4.09	

Surrogate: 4-Bromofluorobenzene (PIL) 66.2 % 80-120

Chloride, SM4500Cl-B		mg/kg		Analyzed By: HM				S-04	
Analyte	Result	Reporting Limit	Analyzed	Method Blank	BS	% Recovery	True Value QC	RPD	Qualifier
Chloride	208	16.0	11/15/2010	ND	416	104	400	3.92	

TPH 8015M		mg/kg		Analyzed By: AB				S-04	
Analyte	Result	Reporting Limit	Analyzed	Method Blank	BS	% Recovery	True Value QC	RPD	Qualifier
GRO C6-C10	2970	50.0	11/16/2010	ND	154	76.9	200	3.79	
DRO >C10-C28	26600	50.0	11/16/2010	ND	152	76.1	200	0.995	

Surrogate: 1-Chlorooctane 162 % 70-130

Surrogate: 1-Chlorooctadecane 121 % 70-130

Cardinal Laboratories

\*=Accredited Analyte

PLEASE NOTE: Liability and Damages. Cardinal's liability and client's exclusive remedy for any claim arising, whether based in contract or tort, shall be limited to the amount paid by client for analyses. All claims, including those for negligence and any other cause whatsoever shall be deemed waived unless made in writing and received by Cardinal within thirty (30) days after completion of the applicable service. In no event shall Cardinal be liable for incidental or consequential damages, including, without limitation, business interruptions, loss of use, or loss of profits incurred by client, its subsidiaries, affiliates or successors arising out of or related to the performance of the services hereunder by Cardinal, regardless of whether such claim is based upon any of the above stated reasons or otherwise. Results relate only to the samples identified above. This report shall not be reproduced except in full with written approval of Cardinal Laboratories.

Celey D. Keene, Lab Director/Quality Manager



PHONE (575) 393-2326 • 101 E. MARLAND • HOBBS, NM 88240

**Analytical Results For:**

BBC International, Inc.  
Cliff Brunson  
P.O. Box 805  
Hobbs NM, 88241  
Fax To: (505) 397-0397

Received: 11/12/2010  
Reported: 11/21/2010  
Project Name: LAKEWOOD "15" ST #1  
Project Number: NONE GIVEN  
Project Location: CARLSBAD, NM

Sampling Date: 11/04/2010  
Sampling Type: Soil  
Sampling Condition: Cool & Intact  
Sample Received By: Celéy D. Keene

**Sample ID: S P 3 @ 1' (H021290-08)**

BTX 8021B		mg/kg		Analyzed By: cms					
Analyte	Result	Reporting Limit	Analyzed	Method Blank	BS	% Recovery	True Value QC	RPD	Qualifier
Benzene*	<0.050	0.050	11/17/2010	ND	1.82	90.8	2.00	3.41	
Toluene*	1.22	0.050	11/17/2010	ND	1.76	88.0	2.00	2.70	
Ethylbenzene*	0.363	0.050	11/17/2010	ND	1.72	86.0	2.00	3.59	
Total Xylenes*	2.04	0.150	11/17/2010	ND	5.34	88.9	6.00	4.09	

Surrogate: 4-Bromofluorobenzene (PIL) 100 % 80-120

Chloride, SM4500Cl-B		mg/kg		Analyzed By: HM					
Analyte	Result	Reporting Limit	Analyzed	Method Blank	BS	% Recovery	True Value QC	RPD	Qualifier
Chloride	784	16.0	11/15/2010	ND	416	104	400	3.92	

TPH 8015M		mg/kg		Analyzed By: AB					
Analyte	Result	Reporting Limit	Analyzed	Method Blank	BS	% Recovery	True Value QC	RPD	Qualifier
GRO C6-C10	76.5	10.0	11/16/2010	ND	154	76.9	200	3.79	
DRO >C10-C28	492	10.0	11/16/2010	ND	152	76.1	200	0.995	

Surrogate: 1-Chlorooctane 96.7 % 70-130

Surrogate: 1-Chlorooctadecane 99.4 % 70-130

Cardinal Laboratories

\* = Accredited Analyte

PLEASE NOTE: Liability and Damages. Cardinal's liability and clients exclusive remedy for any claim arising, whether based in contract or tort, shall be limited to the amount paid by client for analyses. All claims, including those for negligence and any other cause whatsoever shall be deemed waived unless made in writing and received by Cardinal within thirty (30) days after completion of the applicable service. In no event shall Cardinal be liable for incidental or consequential damages, including, without limitation, business interruptions, loss of use, or loss of profits incurred by client, its subsidiaries, affiliates or successors arising out of or related to the performance of the services hereunder by Cardinal, regardless of whether such claim is based upon any of the above stated reasons or otherwise. Results relate only to the samples identified above. This report shall not be reproduced except in full with written approval of Cardinal Laboratories.

Celéy D. Keene, Lab Director/Quality Manager

**Analytical Results For:**

 BBC International, Inc.  
 Cliff Brunson  
 P.O. Box 805  
 Hobbs NM, 88241  
 Fax To: (505) 397-0397

 Received: 11/12/2010  
 Reported: 11/21/2010  
 Project Name: LAKEWOOD "15" ST #1  
 Project Number: NONE GIVEN  
 Project Location: CARLSBAD, NM

 Sampling Date: 11/04/2010  
 Sampling Type: Soil  
 Sampling Condition: Cool & Intact  
 Sample Received By: Celey D. Keene

**Sample ID: S P 3 @ 3' (H021290-09)**

BTEX 8021B		mg/kg		Analyzed By: cms					
Analyte	Result	Reporting Limit	Analyzed	Method Blank	BS	% Recovery	True Value QC	RPD	Qualifier
Benzene*	<0.250	0.250	11/17/2010	ND	1.82	90.8	2.00	3.41	
Toluene*	0.562	0.250	11/17/2010	ND	1.76	88.0	2.00	2.70	
Ethylbenzene*	<0.250	0.250	11/17/2010	ND	1.72	86.0	2.00	3.59	
Total Xylenes*	<0.750	0.750	11/17/2010	ND	5.34	88.9	6.00	4.09	

Surrogate: 4-Bromofluorobenzene (PIL) 107 % 80-120

Chloride, SM4500Cl-B		mg/kg		Analyzed By: HM					
Analyte	Result	Reporting Limit	Analyzed	Method Blank	BS	% Recovery	True Value QC	RPD	Qualifier
Chloride	112	16.0	11/15/2010	ND	416	104	400	3.92	

TPH 8015M		mg/kg		Analyzed By: AB					
Analyte	Result	Reporting Limit	Analyzed	Method Blank	BS	% Recovery	True Value QC	RPD	Qualifier
GRO C6-C10	<10.0	10.0	11/16/2010	ND	154	76.9	200	3.79	
DRO >C10-C28	<10.0	10.0	11/16/2010	ND	152	76.1	200	0.995	

Surrogate: 1-Chlorooctane 92.6 % 70-130

Surrogate: 1-Chlorooctadecane 93.3 % 70-130

Cardinal Laboratories

\* = Accredited Analyte

PLEASE NOTE: Liability and Damages. Cardinal's liability and client's exclusive remedy for any claim arising, whether based in contract or tort, shall be limited to the amount paid by client for analysis. All claims, including those for negligence and any other cause whatsoever shall be deemed waived unless made in writing and received by Cardinal within thirty (30) days after completion of the applicable service. In no event shall Cardinal be liable for incidental or consequential damages, including, without limitation, business interruptions, loss of use, or loss of profits incurred by client, its subsidiaries, affiliates or successors arising out of or related to the performance of the services hereunder by Cardinal, regardless of whether such claim is based upon any of the above stated reasons or otherwise. Results relate only to the samples identified above. This report shall not be reproduced except in full with written approval of Cardinal Laboratories.



Celey D. Keene, Lab Director/Quality Manager

### Notes and Definitions

- S-04      The surrogate recovery for this sample is outside of established control limits due to a sample matrix effect.
- ND      Analyte NOT DETECTED at or above the reporting limit
- RPD      Relative Percent Difference
- \*\*      Samples not received at proper temperature of 6°C or below.
- \*\*\*      Insufficient time to reach temperature.
- Chloride by SM4500Cl-B does not require samples be received at or below 6°C
- Samples reported on an as received basis (wet) unless otherwise noted on report

---

Cardinal Laboratories

\*=Accredited Analyte

PLEASE NOTE: Liability and Damages. Cardinal's liability and client's exclusive remedy for any claim arising, whether based in contract or tort, shall be limited to the amount paid by client for analyses. All claims, including those for negligence and any other cause whatsoever shall be deemed waived unless made in writing and received by Cardinal within thirty (30) days after completion of the applicable service. In no event shall Cardinal be liable for incidental or consequential damages, including, without limitation, business interruptions, loss of use, or loss of profits incurred by client, its subsidiaries, affiliates or successors arising out of or related to the performance of the services hereunder by Cardinal, regardless of whether such claim is based upon any of the above stated reasons or otherwise. Results relate only to the samples identified above. This report shall not be reproduced except in full with written approval of Cardinal Laboratories.



---

Celey D. Keene, Lab Director/Quality Manager



(505) 393-2326 FAX (505) 393-2476

Company Name: BBC International, Inc.				<b>BILL TO</b>						<b>ANALYSIS REQUEST</b>													
Project Manager: Cliff Brunson				P.O. #:																			
Address: P.O. Box 805				Company:																			
City: Hobbs		State: NM Zip: 88241		Attn:																			
Phone #: 575-397-6388		Fax #: 575-397-0397		Address: <i>SAGE</i>																			
Project #:		Project Owner: <i>CNU</i>		City:																			
Project Name: <i>Lakewood "15" SI # 1</i>				State: Zip:																			
Project Location: <i>Grassed Area</i>				Phone #:																			
Sampler Name: <i>Roger Hernandez</i>				Fax #:																			
FOR LAB USE ONLY				MATRIX		PRESERV		SAMPLING															
Lab I.D.	Sample I.D.	(G)RAB OR (C)OMP.	# CONTAINERS	GROUNDWATER	WASTEWATER	SOIL	OIL	SLUDGE	OTHER :	ACID/BASE:	ICE / COOL	OTHER :	DATE	TIME									
<i>H21290</i>																							
1	<i>SP1 @ Surface</i>	<i>=</i>	<i>1</i>	<i>✓</i>		<i>✓</i>				<i>✓</i>			<i>11-4-10</i>	<i>1030</i>	<i>✓</i>	<i>✓</i>	<i>✓</i>						
2	<i>@ 1'</i>	<i>=</i>	<i>1</i>	<i>✓</i>		<i>✓</i>				<i>✓</i>			<i>11-4-10</i>	<i>1030</i>	<i>✓</i>	<i>✓</i>	<i>✓</i>						
3	<i>@ 2'</i>	<i>=</i>	<i>1</i>	<i>✓</i>		<i>✓</i>				<i>✓</i>			<i>11-4-10</i>	<i>1100</i>	<i>✓</i>	<i>✓</i>	<i>✓</i>						
4	<i>SP2 @ Surface</i>	<i>=</i>	<i>1</i>	<i>✓</i>		<i>✓</i>				<i>✓</i>			<i>11-4-10</i>	<i>1100</i>	<i>✓</i>	<i>✓</i>	<i>✓</i>						
5	<i>@ 1'</i>	<i>=</i>	<i>1</i>	<i>✓</i>		<i>✓</i>				<i>✓</i>			<i>11-4-10</i>	<i>1245</i>	<i>✓</i>	<i>✓</i>	<i>✓</i>						
6	<i>@ 3'</i>	<i>=</i>	<i>1</i>	<i>✓</i>		<i>✓</i>				<i>✓</i>			<i>11-4-10</i>	<i>1400</i>	<i>✓</i>	<i>✓</i>	<i>✓</i>						
7	<i>SP3 @ Surface</i>	<i>=</i>	<i>1</i>	<i>✓</i>		<i>✓</i>				<i>✓</i>			<i>11-4-10</i>	<i>2000</i>	<i>✓</i>	<i>✓</i>	<i>✓</i>						
8	<i>@ 1'</i>	<i>=</i>	<i>1</i>	<i>✓</i>		<i>✓</i>				<i>✓</i>			<i>11-4-10</i>	<i>2300</i>	<i>✓</i>	<i>✓</i>	<i>✓</i>						
9	<i>@ 3'</i>	<i>=</i>	<i>1</i>	<i>✓</i>		<i>✓</i>				<i>✓</i>			<i>11-4-10</i>	<i>3000</i>	<i>✓</i>	<i>✓</i>	<i>✓</i>						
<small>PLEASE NOTE: Liability and Damages. Cardinal's liability and clients exclusive remedy for any claim arising whether or based in contract or tort, shall be limited to the amount paid by the client for the analysis. All claims, including those for negligence and any other cause whatsoever shall be deemed waived unless made in writing and received by Cardinal within 90 days after completion of the applicable service. In no event shall Cardinal be liable for incidental or consequential damages, including without limitation business interruption, loss of use, or loss of profits incurred by client, its subsidiaries, affiliates or subsidiaries arising out of or related to the performance of services hereunder by Cardinal regardless of whether or such claim is based upon any of the above stated reasons or otherwise.</small>																							
Relinquished By: <i>[Signature]</i>				Date: <i>11/15/10</i>				Received By: <i>[Signature]</i>				Phone Result: <input type="checkbox"/> Yes <input checked="" type="checkbox"/> No Add'l Phone #:											
Time: <i>1030</i>												Fax Result: <input type="checkbox"/> Yes <input checked="" type="checkbox"/> No Add'l Fax #:											
Relinquished By:				Date:				Received By:				REMARKS:											
Time:																							
Delivered By: (Circle One)										Sample Condition				CHECKED BY:									
Sampler - UPS - Bus - Other:										Cool / Intact <input checked="" type="checkbox"/> Yes <input type="checkbox"/> No <input type="checkbox"/> Yes <input checked="" type="checkbox"/> No				(Initials) <i>[Signature]</i>									

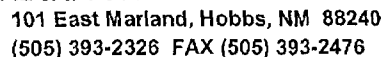

		ANALYSIS REQUEST									
		Chloride	TPH	BTEX							
TIME											
1000		✓	✓	✓							
1030		✓	✓	✓							
1130		✓	✓	✓							
1220		✓	✓	✓							
1245		✓	✓	✓							
140		✓	✓	✓							
200		✓	✓	✓							
230		✓	✓	✓							
310		✓	✓	✓							

PLEASE NOTE: Liability and Damages. Cardinal's liability and client's exclusive remedy for any claim arising whether based in contract or tort, shall be limited to the amount paid by the client for the analyses. All claims including those for negligence and any other cause whatsoever shall be deemed waived unless made in writing and resolved by Cardinal within 30 days after completion of the applicable service. In no event shall Cardinal be liable for incidental or consequential damages, including without limitation, business interruptions, loss of use, or loss of profits incurred by client, its subsidiaries, affiliates or successors arising out of or related to the performance of services hereunder by Cardinal, regardless of whether such claim is based upon any of the above stated reasons or otherwise.

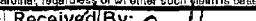
Relinquished By: 		Date: 11/12/10	Received By: 	Phone Result: <input type="checkbox"/> Yes <input type="checkbox"/> No	Add'l Phone #:
Time: 4:40				Fax Result: <input type="checkbox"/> Yes <input type="checkbox"/> No	Add'l Fax #:
Relinquished By:		Date:	Received By:	REMARKS:	
		Time:			
Delivered By: (Circle One)		Sample Condition		CHECKED BY: (Initials)	
Sampler - UPS - Bus - Other:		Cool <input checked="" type="checkbox"/> Intact <input checked="" type="checkbox"/> Yes <input checked="" type="checkbox"/> Yes <input checked="" type="checkbox"/> No <input type="checkbox"/> No <input type="checkbox"/>		cpk	

† Cardinal cannot accept verbal changes. Please fax written changes to 505-393-2476

#26