



Closing Report

Airport 35-1

Release Date: 4-4-10

API No. 3001530379

Eddy County, NM

**Submitted by
Kelton Beaird
HES Specialist
Oxy MidCon SW
Carlsbad, NM**

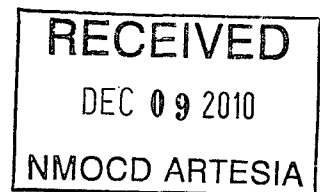

Table of Contents

Summary

NMOCD and Oxy emails

Final-C141

Initial Spill Pics

Disposal Tickets

Final Pictures

Airport 35-1 Spill

Mike Bratcher
NMOCD
Artesia, NM

On April 4, 2010 Oxy reported a release of Crude Oil and Produced Water in the amount of 45 barrels. Of these 45 barrels 30 barrels were recovered. Talon LPE was dispatched to delineate this site at the time of the spill. Following delineation, as recommended from Mike Bratcher with the NMOCD the following clean-up was performed: Test point A: 8 feet removed, B: 4' removed, C: 2' removed, and D: 4' removed. All material was taken to Lea Land for disposal and clean like material was brought in for backfill. Process pics were unable to be submitted on this report due to computer problems at the time of printing, therefore disposal tickets are attached to this report for proof of excavation.

Thanks,

Kelton Beaird
HES Spec.
Oxy Mid-Con SW
Carlsbad, NM
575-390-1903

From: Bratcher, Mike, EMNRD [mike.bratcher@state.nm.us]
Sent: Friday, October 08, 2010 11:33 AM
To: Beaird, Kelton H
Subject: RE: Airport 35-1
Kelton,

This would be considered a risk based closure already. I am very reluctant to approve any remediation on the surmise that the site will be cleaned up at time of abandonment. The life expectancy of these facilities can be decades and there is no good way to assure that any issues now will be addressed that far into the future.

Mike

From: Kelton_Beaird@oxy.com [mailto:Kelton_Beaird@oxy.com]
Sent: Friday, October 08, 2010 10:07 AM
To: Bratcher, Mike, EMNRD
Subject: RE: Airport 35-1
Importance: High

Mike,

With depth to groundwater in excess of 100', would it be possible to perform a risk based closure on this site, and remove 1' of material, install a liner and upon abandonment in the future, remove the remainder of the affected soil?

Thanks,

Kelton Beaird
HES Specialist
MidCon Southwest
Carlsbad, NM
Office: 575-628-4121
Cell: 575-390-1903
Fax: 575-628-4125

From: Bratcher, Mike, EMNRD [mailto:mike.bratcher@state.nm.us]
Sent: Wednesday, October 06, 2010 8:19 AM
To: Beaird, Kelton H
Subject: RE: Airport 35-1

Kelton,

What we had discussed was the following:

- Area A – Removal of a minimum of 6' w/confirmation samples. Current analytical data shows clean at 8', but no info from 4' through the 8' interval. (If you wanted to remove to 8', we could go with latest data)
- Area B – Removal of a minimum of 3' w/confirmation samples or 4' removal based on latest analytical data.
- Area C – Removal of a minimum of 1' w/confirmation samples or 2' removal based on latest analytical data.
- Area D – Removal of a minimum of 3' w/confirmation samples or 4' removal based on latest analytical data.

I don't think I wrote down any notes while we were talking, but this is from my notes while reviewing the proposal. Call if you have any questions or concerns.

Mike Bratcher
NMDCD District 2

1301 W. Grand Ave.
Artesia, NM 88210
575-748-1283 Ext.108
575-626-0857
mike.bratcher@state.nm.us

From: Kelton_Beaird@oxy.com [mailto:Kelton_Beaird@oxy.com]
Sent: Tuesday, October 05, 2010 9:55 AM
To: Bratcher, Mike, EMNRD
Subject: Airport 35-1
Importance: High

Mike,

I seem to have lost the paper I wrote the requested proposal for the Airport 35-1 on, during our conversation last week. Could you please email me what your recommendations are on the remediation plan?

Thanks,

Kelton Beaird
HES Specialist
MidCon Southwest
Carlsbad, NM
Office: 575-628-4121
Cell: 575-390-1903
Fax: 575-628-4125

Confidentiality Notice: This e-mail, including all attachments is for the sole use of the intended recipient(s) and may contain confidential and privileged information. Any unauthorized review, use, disclosure or distribution is prohibited unless specifically provided under the New Mexico Inspection of Public Records Act. If you are not the intended recipient, please contact the sender and destroy all copies of this message. -- This email has been scanned by the Sybari - Antigen Email System.

Confidentiality Notice: This e-mail, including all attachments is for the sole use of the intended recipient(s) and may contain confidential and privileged information. Any unauthorized review, use, disclosure or distribution is prohibited unless specifically provided under the New Mexico Inspection of Public Records Act. If you are not the intended recipient, please contact the sender and destroy all copies of this message. -- This email has been scanned by the Sybari - Antigen Email System.

3 0 U.S. NATURAL GAS
NATURAL GAS
LIQUIDS
SAFETY
Hazardous Materials
HAZARDOUS MATERIALS
HAZARDOUS MATERIALS



OXY USA INC. CO.

AIRPORT 35 NO. 1
SECTION 35, T22S, R26E
EDDY COUNTY, NEW MEXICO

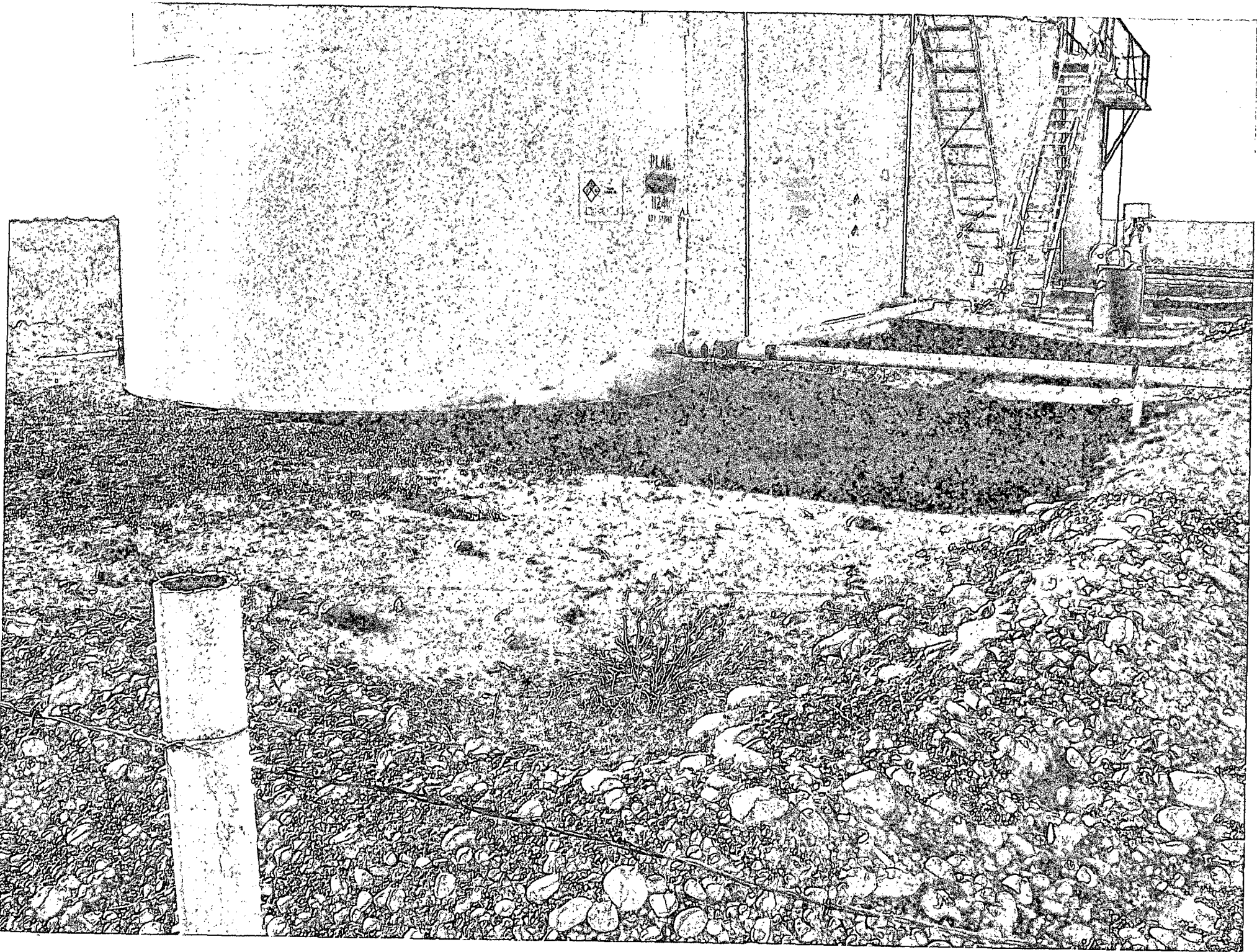

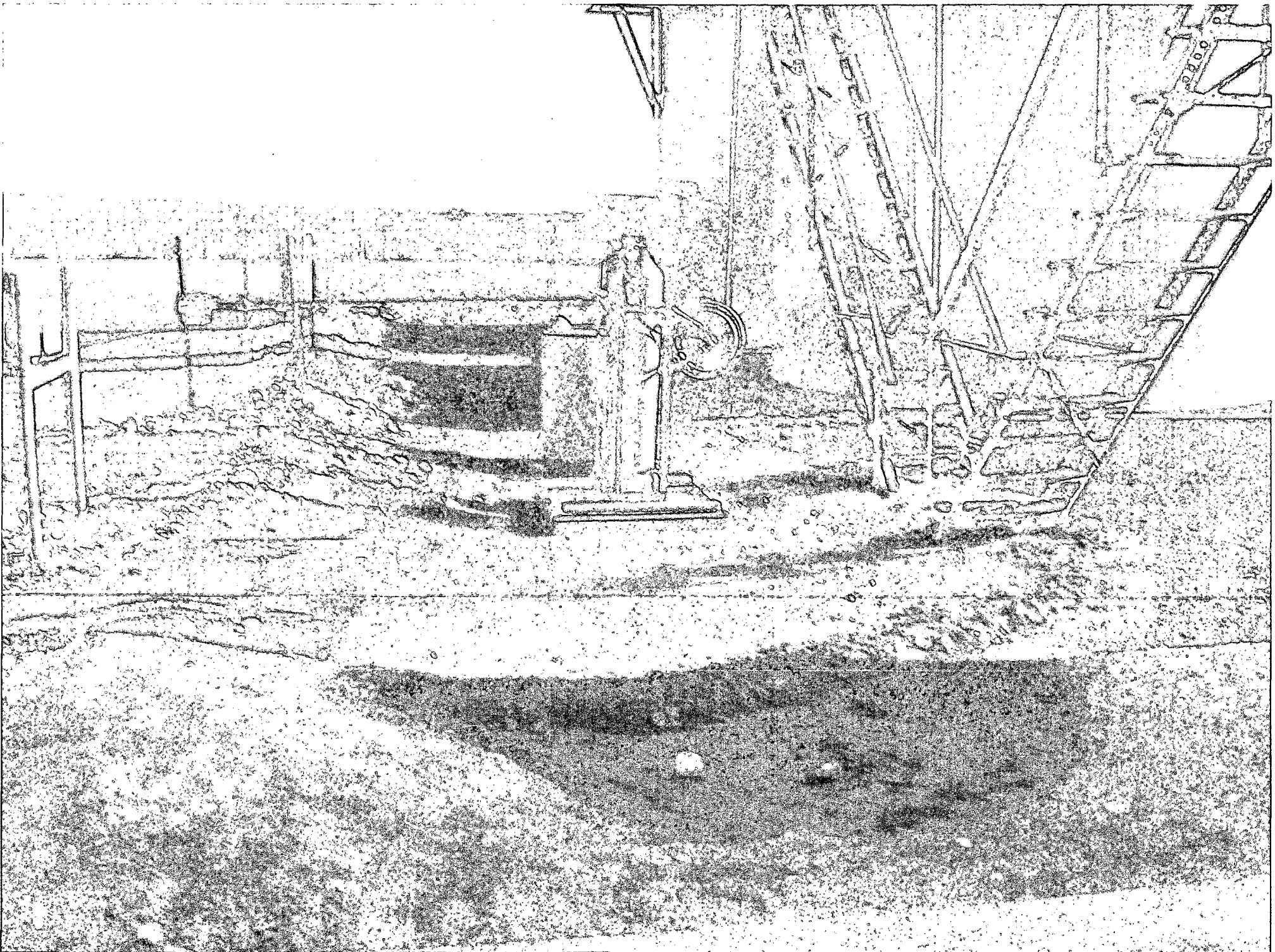

LEA LAND DISPOSAL SITE NEW MEXICO

MILE MARKER #64 US HWY 62/180 • 30 MILES EAST OF CARLSBAD, NM • PHONE (505) 887-4048

LEA LAND, LLC

1300 WEST MAIN STREET • OKLAHOMA CITY, OK 73106 • PHONE (405) 236-4257

NON-HAZARDOUS WASTE MANIFEST

NO 075144

1. PAGE ___ OF ___

2. TRAILER NO.

274

GENERATOR

3. COMPANY NAME

OXY USA
PHONE NO.

4. ADDRESS

1502 W. Commerce Dr.

CITY

STATE

ZIP

5. PICK-UP DATE

10/26/2010

6. TNRCC I.D. NO.

ESTIMATE

(575) 628-4121

Carlsbad

NM

88220

NON-REGULATED

7. NAME OR DESCRIPTION OF WASTE SHIPPED:

a. Non-Regulated, Non Hazardous Waste

8. CONTAINERS
No. Type

1

CM

9. TOTAL
QUANTITY

10. UNIT
Wt/Vol.

11. TEXAS
WASTE ID #

ESTIMATE

c.

REMARKS

WT 24,220

12. COMMENTS OR SPECIAL INSTRUCTIONS:

AIRPORT 35 # 1 wo: SW01785

13. WASTE PROFILE NO.

708594

ADDRESS

14.

IN CASE OF EMERGENCY OR SPILL, CONTACT

NAME

PHONE NO

24-HOUR EMERGENCY NO.

KIN SLAUGHTER

575-887-4048

ORIGINATOR

15. **GENERATOR'S CERTIFICATION:** I Hereby declare that the contents of this consignment are fully and accurately described above by proper shipping name and are classified, packed, marked, and labeled, and are in all respects in proper condition for transport by highway according to applicable international and national government regulations, including applicable state regulations, and are the same materials previously approved by LEA LAND, LLC

REMARKS

PRINTED/TYPED NAME

SIGNATURE

DATE

TRANSPORTERS

16.

TRANSPORTER (1)

NAME:

RWM CONSTRUCTION

TEXAS I.D. NO.

IN CASE OF EMERGENCY CONTACT:

KELTON BEAIRD

EMERGENCY PHONE:

(575) 628-4121

18. **TRANSPORTER (1):** Acknowledgment of receipt of material

PRINTED/TYPED NAME

Glen R. Keamer

SIGNATURE

Glen R. Keamer

DATE

10/26/2010

17.

TRANSPORTER (2)

NAME:

TEXAS I.D. NO.

IN CASE OF EMERGENCY CONTACT:

EMERGENCY PHONE:

19. **TRANSPORTER (2):** Acknowledgment of receipt of material

PRINTED/TYPED NAME

SIGNATURE

DATE

DISPOSAL SITE

Lea Land, LLC

ADDRESS:

Mile Marker 64, U.S. Hwy 62/180,
30 Miles East of Carlsbad, NM

PHONE:

505-887-4048

PERMIT NO.

WM-01-035 - New Mexico

20. COMMENTS

21. **DISPOSAL FACILITY'S CERTIFICATION:** I Hereby certify that the above described wastes were delivered to this facility, that the facility is authorized and permitted to receive such wastes.

AUTHORIZED SIGNATURE

Santo C. Alvarado

CELL NO.

DATE

10/26/2010

TIME

3:50

GENERATOR: COPIES 1 & 6

DISPOSAL SITE: COPIES 2 & 3

TRANSPORTERS: COPIES 4 & 5

COPY 1

LEA LAND DISPOSAL SITE NEW MEXICO

MILE MARKER #64 US HWY 62/180 • 30 MILES EAST OF CARLSBAD, NM • PHONE (505) 887-4048

LEA LAND, LLC

1300 WEST MAIN STREET • OKLAHOMA CITY, OK 73106 • PHONE (405) 236-4257

NON-HAZARDOUS WASTE MANIFEST

NO 075180

1. PAGE ___ OF ___

2. TRAILER NO. 206

G
E
N
E
R
A
T
O
R

3. COMPANY NAME

OXY USA

PHONE NO.

(575) 628-4121

4. ADDRESS

1502 W. Commerce Dr.

CITY

STATE

ZIP

Carlsbad

NM

88220

5. PICK-UP DATE

10/27/2010

6. TNRCC I.D. NO.

7. NAME OR DESCRIPTION OF WASTE SHIPPED:

a. Non-Regulated, Non Hazardous Waste

b.

c.

d. WT: 25880 @ 26240

8. CONTAINERS
No. Type

1

CM

9. TOTAL
QUANTITY

10. UNIT
Wt/Vol.

11. TEXAS
WASTE ID #

12. COMMENTS OR SPECIAL INSTRUCTIONS

AIRPORT 35 # 1 wo: SW81785

Total @ 52120

13. WASTE PROFILE NO.

708594

14. IN CASE OF EMERGENCY OR SPILL, CONTACT

NAME

PHONE NO

24-HOUR EMERGENCY NO.

KIN SLAUGHTER

575-887-4048

15. GENERATOR'S CERTIFICATION: I hereby declare that the contents of this consignment are fully and accurately described above by proper shipping name and are classified, packed, marked, and labeled, and are in all respects in proper condition for transport by highway according to applicable international and national government regulations, including applicable state regulations, and are the same materials previously approved by LEA LAND, LLC

PRINTED/TYPED NAME

SIGNATURE

DATE

T
R
A
N
S
P
O
R
T
E
R
S

16. TRANSPORTER (1)

NAME:

RWM CONSTRUCTION

TEXAS I.D. NO.

IN CASE OF EMERGENCY CONTACT: KELTON BEAIRD

EMERGENCY PHONE: (575) 628-4121

18. TRANSPORTER (1): Acknowledgment of receipt of material

PRINTED/TYPED NAME

Rosa Martin

SIGNATURE

Rosa Martin

DATE

10/27/2010

17. TRANSPORTER (2)

NAME:

TEXAS I.D. NO.

IN CASE OF EMERGENCY CONTACT:

EMERGENCY PHONE:

19. TRANSPORTER (2): Acknowledgment of receipt of material

PRINTED/TYPED NAME

SIGNATURE

DATE

D
I
S
P
O
S
I
T
A
L
Y

Lea Land, LLC

ADDRESS:

Mile Marker 64, U.S. Hwy 62/180,
30 Miles East of Carlsbad, NM

PHONE:

505-887-4048

PERMIT NO.

WM-01-035 - New Mexico

20. COMMENTS

21. DISPOSAL FACILITY'S CERTIFICATION: I hereby certify that the above described wastes were delivered to this facility, that the facility is authorized and permitted to receive such wastes.

AUTHORIZED SIGNATURE

Donna C. Ariveros

CELL NO.

DATE

10/27/2010

TIME

11:30

LEA LAND DISPOSAL SITE NEW MEXICO

MILE MARKER #64 US HWY 62/180 • 30 MILES EAST OF CARLSBAD, NM • PHONE (505) 887-4048

LEA LAND, LLC

1300 WEST MAIN STREET • OKLAHOMA CITY, OK 73106 • PHONE (405) 236-4257

RWT

NON-HAZARDOUS WASTE MANIFEST

NO 075179

1. PAGE ___ OF ___

2. TRAILER NO. 221

G
E
N
E
R
A
T
O
R

3. COMPANY NAME

OXY USA
PHONE NO.

(575) 628-4121

4. ADDRESS

1502 W. Commerce Dr.
CITY STATE ZIP

Carlsbad NM 88220

5. PICK-UP DATE

10/27/2010

6. TNRCC I.D. NO.

7. NAME OR DESCRIPTION OF WASTE SHIPPED:

a. Non-Regulated, Non Hazardous Waste

b.

c.

WT 25,660 @ 24,040

12. COMMENTS OR SPECIAL INSTRUCTIONS:

AIRPORT 35 # 1 wo: SW91785

TOTAL @ 51100

13. WASTE PROFILE NO.

708594

14. IN CASE OF EMERGENCY OR SPILL, CONTACT

NAME

KIN SLAUGHTER

PHONE NO

575-887-4048

24-HOUR EMERGENCY NO.

15. **GENERATOR'S CERTIFICATION:** I Hereby declare that the contents of this consignment are fully and accurately described above by proper shipping name and are classified, packed, marked, and labeled, and are in all respects in proper condition for transport by highway according to applicable international and national government regulations, including applicable state regulations, and are the same materials previously approved by LEA LAND, LLC

PRINTED/TYPED NAME

SIGNATURE

DATE

T
R
A
N
S
P
O
R
T
E
R
S

16. TRANSPORTER (1)

NAME:

RWM CONSTRUCTION

TEXAS I.D. NO.

IN CASE OF EMERGENCY CONTACT: KELTON BEARD

EMERGENCY PHONE:

(575) 628-4121

18. TRANSPORTER (1): Acknowledgment of receipt of material

PRINTED/TYPED NAME

MANUEL F. LOPEZ

SIGNATURE

Manuel F. Lopez

DATE

10/27/2010

17. TRANSPORTER (2)

NAME:

TEXAS I.D. NO.

IN CASE OF EMERGENCY CONTACT:

EMERGENCY PHONE:

19. TRANSPORTER (2): Acknowledgment of receipt of material

PRINTED/TYPED NAME

SIGNATURE

DATE

D
I
S
P
O
S
I
T
A
L
Y

Lea Land, LLC

ADDRESS:

Mile Marker 64, U.S. Hwy 62/180,
30 Miles East of Carlsbad, NM

PHONE:

505-887-4048

PERMIT NO.

WM-01-035 - New Mexico

20. COMMENTS

21. **DISPOSAL FACILITY'S CERTIFICATION:** I Hereby certify that the above described wastes were delivered to this facility, that the facility is authorized and permitted to receive such wastes.

AUTHORIZED SIGNATURE

Manuel F. Lopez

CELL NO.

DATE

10/27/2010

TIME

11:25

LEA LAND DISPOSAL SITE NEW MEXICO

MILE MARKER #64 US HWY 62/180 • 30 MILES EAST OF CARLSBAD, NM • PHONE (505) 887-4048

LEA LAND, LLC

1300 WEST MAIN STREET • OKLAHOMA CITY, OK 73106 • PHONE (405) 236-4257

NON-HAZARDOUS WASTE MANIFEST

NO

075183

1. PAGE ___ OF ___

2. TRAILER NO. *RW1*
2514

G
E
N
E
R
A
T
O
R

T
R
A
N
S
P
O
R
T
E
R

D
I
S
P
O
S
I
T
Y

3. COMPANY NAME

OXY USA
PHONE NO.

(575) 828-4121

4. ADDRESS

1502 W. Commerce Dr.
CITY STATE ZIP

Carlsbad NM 88220

5. PICK-UP DATE

10/27/2010

6. TNRCC I.D. NO.

7. NAME OR DESCRIPTION OF WASTE SHIPPED:

a. Non-Regulated, Non Hazardous Waste

b.

c.

d. WT: *2966lb*

8. CONTAINERS

No.	Type
1	CM

9. TOTAL QUANTITY

10. UNIT Wt/Vol.

11. TEXAS WASTE ID

12. COMMENTS OR SPECIAL INSTRUCTIONS:

AIRPORT 35 #1 wo: SWB1785

13. WASTE PROFILE NO.

708594

14. IN CASE OF EMERGENCY OR SPILL, CONTACT

NAME

KIN SLAUGHTER

PHONE NO

575-887-4048

24-HOUR EMERGENCY NO.

15. **GENERATOR'S CERTIFICATION:** I Hereby declare that the contents of this consignment are fully and accurately described above by proper shipping name and are classified, packed, marked, and labeled, and are in all respects in proper condition for transport by highway according to applicable international and national government regulations, including applicable state regulations, and are the same materials previously approved by LEA LAND, LLC

PRINTED/TYPED NAME

SIGNATURE

DATE

16. TRANSPORTER (1)

NAME: RWM CONSTRUCTION

TEXAS I.D. NO.

IN CASE OF EMERGENCY CONTACT: KELTON BEAIRD

EMERGENCY PHONE: (575) 828-4121

18. TRANSPORTER (1): Acknowledgment of receipt of material

PRINTED/TYPED NAME *Glen R. Kramer*

SIGNATURE *Glen R. Kramer* DATE 10/27/2010

17. TRANSPORTER (2)

NAME:

TEXAS I.D. NO.

IN CASE OF EMERGENCY CONTACT:

EMERGENCY PHONE:

19. TRANSPORTER (2): Acknowledgment of receipt of material

PRINTED/TYPED NAME _____

SIGNATURE _____ DATE _____

Lea Land, LLC

ADDRESS:

Mile Marker 64, U.S. Hwy 62/180,
30 Miles East of Carlsbad, NM

PHONE:

505-887-4048

PERMIT NO.

WM-01-035 - New Mexico

20. COMMENTS

21. **DISPOSAL FACILITY'S CERTIFICATION:** I Hereby certify that the above described wastes were delivered to this facility, that the facility is authorized and permitted to receive such wastes.

AUTHORIZED SIGNATURE

CELL NO.

DATE

TIME

10/27/2010

3:40

LEA LAND DISPOSAL SITE NEW MEXICO

MILE MARKER #64 US HWY 62/180 • 30 MILES EAST OF CARLSBAD, NM • PHONE (505) 887-4048

LEA LAND, LLC

1300 WEST MAIN STREET • OKLAHOMA CITY, OK 73106 • PHONE (405) 236-4257

NON-HAZARDOUS WASTE MANIFEST

NO 075182

1. PAGE ___ OF ___

2. TRAILER NO. 173

G E N E R A T O R	3. COMPANY NAME OXY USA PHONE NO. (575) 628-4121		4. ADDRESS 1502 W. Commerce Dr. CITY Carlsbad STATE NM ZIP 88220		5. PICK-UP DATE 10/27/2010	
	7. NAME OR DESCRIPTION OF WASTE SHIPPED:		8. CONTAINERS No. Type		9. TOTAL QUANTITY	
	a. Non-Regulated, Non Hazardous Waste		1 CM			
	b. WT : 29220					
A I R P O R T	12. COMMENTS OR SPECIAL INSTRUCTIONS: AIRPORT 35 # 1 wa: SW91785				13. WASTE PROFILE NO. 708594	
	14. IN CASE OF EMERGENCY OR SPILL, CONTACT					
T R A N S P O R T E R S	NAME KIN SLAUGHTER		PHONE NO 575-887-4048		24-HOUR EMERGENCY NO.	
	15. GENERATOR'S CERTIFICATION: I Hereby declare that the contents of this consignment are fully and accurately described above by proper shipping name and are classified, packed, marked, and labeled, and are in all respects in proper condition for transport by highway according to applicable international and national government regulations, including applicable state regulations, and are the same materials previously approved by LEA LAND, LLC					
D I S P O S I T A L Y	PRINTED/TYPED NAME		SIGNATURE		DATE	
	16. TRANSPORTER (1) NAME: RWM CONSTRUCTION TEXAS I.D. NO. IN CASE OF EMERGENCY CONTACT: KELTON BEAIRD EMERGENCY PHONE: (575) 628-4121		17. TRANSPORTER (2) NAME: TEXAS I.D. NO. IN CASE OF EMERGENCY CONTACT: EMERGENCY PHONE:			
	18. TRANSPORTER (1): Acknowledgment of receipt of material PRINTED/TYPED NAME WAGG HAMPSON SIGNATURE [Signature] DATE 10/27/2010		19. TRANSPORTER (2): Acknowledgment of receipt of material PRINTED/TYPED NAME SIGNATURE DATE			
	20. COMMENTS					
	21. DISPOSAL FACILITY'S CERTIFICATION: I Hereby certify that the above described wastes were delivered to this facility, that the facility is authorized and permitted to receive such wastes.					
	AUTHORIZED SIGNATURE [Signature]		CELL NO.		DATE 10/27/2010 TIME 3:20	

GENERATOR: COPIES 1 & 6

DISPOSAL SITE: COPIES 2 & 3

TRANSPORTERS: COPIES 4 & 5

COPY 1

LEA LAND DISPOSAL SITE NEW MEXICO

MILE MARKER #64 US HWY 62/180 • 30 MILES EAST OF CARLSBAD, NM • PHONE (505) 887-4048

LEA LAND, LLC

1300 WEST MAIN STREET • OKLAHOMA CITY, OK 73106 • PHONE (405) 236-4257

NON-HAZARDOUS WASTE MANIFEST

NO 075229

1. PAGE ___ OF ___

2. TRAILER NO. 274

G E N E R A T O R	3. COMPANY NAME OXY USA PHONE NO. (575) 828-4121		4. ADDRESS 1502 W. Commerce Dr. CITY Carlsbad STATE NM ZIP 88220		5. PICK-UP DATE 10/28/2010				
	7. NAME OR DESCRIPTION OF WASTE SHIPPED: a. Non-Regulated, Non Hazardous Waste b. c. d. WT: 24,960				8. CONTAINERS No. 1 Type CM	9. TOTAL QUANTITY	10. UNIT Wt/Vol.	11. TEXAS WASTE ID #	
	12. COMMENTS OR SPECIAL INSTRUCTIONS: AIRPORT 35 # 1 wd: SW91785					13. WASTE PROFILE NO. 708594			
	14. IN CASE OF EMERGENCY OR SPILL, CONTACT NAME KIN SLAUGHTER PHONE NO 575-887-4048 24-HOUR EMERGENCY NO. 15. GENERATOR'S CERTIFICATION: I Hereby declare that the contents of this consignment are fully and accurately described above by proper shipping name and are classified, packed, marked, and labeled, and are in all respects in proper condition for transport by highway according to applicable international and national government regulations, including applicable state regulations, and are the same materials previously approved by LEA LAND, LLC								
T R A N S P O R T E R S	PRINTED/TYPED NAME		SIGNATURE				DATE		
	16. TRANSPORTER (1) NAME: RWM CONSTRUCTION TEXAS I.D. NO. IN CASE OF EMERGENCY CONTACT: KELTON BEAIRD EMERGENCY PHONE: (575) 828-4121		17. TRANSPORTER (2) NAME: TEXAS I.D. NO. IN CASE OF EMERGENCY CONTACT: EMERGENCY PHONE: 18. TRANSPORTER (1): Acknowledgment of receipt of material PRINTED/TYPED NAME Glenn R. Kramer SIGNATURE Glenn R. Kramer DATE 10/28/2010						
	19. TRANSPORTER (2): Acknowledgment of receipt of material PRINTED/TYPED NAME _____ SIGNATURE _____ DATE _____								
	16. TRANSPORTER (1) NAME: RWM CONSTRUCTION TEXAS I.D. NO. IN CASE OF EMERGENCY CONTACT: KELTON BEAIRD EMERGENCY PHONE: (575) 828-4121		17. TRANSPORTER (2) NAME: TEXAS I.D. NO. IN CASE OF EMERGENCY CONTACT: EMERGENCY PHONE: 18. TRANSPORTER (1): Acknowledgment of receipt of material PRINTED/TYPED NAME Glenn R. Kramer SIGNATURE Glenn R. Kramer DATE 10/28/2010						
D I S P O S I T A L Y	Lea Land, LLC		ADDRESS: Mile Marker 64, U.S. Hwy 62/180, 30 Miles East of Carlsbad, NM				PHONE: 505-887-4048		
	PERMIT NO. WM-01-035 - New Mexico		20. COMMENTS						
	21. DISPOSAL FACILITY'S CERTIFICATION: I Hereby certify that the above described wastes were delivered to this facility, that the facility is authorized and permitted to receive such wastes.								
	AUTHORIZED SIGNATURE Antonio Contreras		CELL NO. _____		DATE 10/28/2010		TIME 3:50		

 **OXY USA INC. CO.**
AIRPORT 35 NO. 1
SECTION 35 T22S R26E
EDDY COUNTY, NEW MEXICO

DANGER
NO
SMOKING.

