

1R - 427-359

REPORTS

DATE:

3-29-11

---

1R427-359

EME Jct. F-24

2010

RECEIVED

APR -1 2011

Oil Conservation Division  
1220 S. St. Francis Drive  
Santa Fe, NM 87501

CLOSURE

**RICE OPERATING COMPANY  
JUNCTION BOX FINAL REPORT**

**BOX LOCATION**

SWD SYSTEM	JUNCTION	UNIT	SECTION	TOWNSHIP	RANGE	COUNTY	BOX DIMENSIONS - FEET		
Eunice Monument Eumont (EME)	Jct. F-24	F	24	20S	36E	Lea	Length	Width	Depth
							eliminated		

LAND TYPE: BLM \_\_\_\_\_ STATE \_\_\_\_\_ FEE LANDOWNER Jimmie T. Cooper et ux Betty B. OTHER \_\_\_\_\_

Depth to Groundwater 28 feet NMOCD SITE ASSESSMENT RANKING SCORE: 20

Date Started 9/15/2010 Date Completed 12/10/2010 OCD Witness no

Soil Excavated 177.8 cubic yards Excavation Length 20 Width 20 Depth 12 feet

Soil Disposed 228 cubic yards Offsite Facility C & C Landfarm Location Monument, NM

**FINAL ANALYTICAL RESULTS:** Sample Date 10/28/2010, 12/10/2010, Sample Depth 12 ft., 15 ft., 24 ft. 27 ft.

Procure 5-point composite sample of bottom and 4-point composite sample of sidewalls. TPH, BTEX and Chloride laboratory test results completed by using an approved lab and testing procedures pursuant to NMOCD guidelines.

Sample Location	Benzene mg/kg	Toluene mg/kg	Ethyl Benzene mg/kg	Total Xylenes mg/kg	GRO mg/kg	DRO mg/kg	Chlorides mg/kg
4-WALL COMP.	PID = 48.8				<10.0	83.3	16
BOTTOM COMP.	<0.050	0.771	0.121	2.05	64.9	683	80
BACKFILL COMP.	<0.050	0.104	<0.050	0.169	<10.0	<10.0	32
SB # 1 @ 15 ft.	PID = 0				<10.0	<10.0	176
SB # 1 @ 24 ft.	PID = 0				<10.0	<10.0	480
SB # 1 @ 27 ft.	PID = 0				<10.0	<10.0	240

General Description of Remedial Action: This Junction and line were eliminated

**CHLORIDE FIELD TESTS**

during the pipeline replacement/upgrade program. After the former junction box was removed, an investigation was conducted using a backhoe to collect soil samples at regular intervals creating a 20X20X12-ft. deep excavation. Chloride field test performed on each sample yielded low concentrations. Organic vapors were measured using a PID, which yielded some elevated concentrations. The excavated soil was blended on site and representative samples were collected from the blended backfill, the bottom of the excavation, and the excavation walls. The representative samples were taken to a commercial laboratory for analysis of chloride, TPH, and BTEX. The entire excavated soil was hauled to a NMOCD approved facility. The excavation was backfilled with clean imported soil to 5 ft. below ground surface (BGS). At 5-4 ft. BGS, a 1-ft. thick clay barrier was installed with compaction test performed on 11/23/2010. The remaining excavation was backfilled with clean imported soil to ground surface and contoured to the surrounding area. On 11/29/2010, the site was seeded with a blend of native vegetation and is expected to return to a productive capacity at a normal rate. To further investigate the depth of TPH presence, a soil bore was initiated on 12/10/2010 at the former junction box source. The boring was advanced to a depth of 27 ft. BGS with soil samples collected every 3 ft. between 15-27 ft. BGS. Chloride field test performed on each sample yielded low concentrations. Organic vapors were measured using a PID, which yielded low concentrations. The 15 ft., 24 ft., and 27 ft. samples were taken to a commercial laboratory for analysis of chloride and TPH, which confirmed low concentrations of each. The entire bore was plugged with bentonite to ground surface.

LOCATION	DEPTH	mg/kg
4-wall comp.	n/a	114
bottom comp.	12	148
backfill comp.	n/a	142
background	6"	92
SB # 1 at the former junction (source)	15'	243
	18'	155
	21'	209
	24'	448
	27'	226

enclosures: photos, soil bore log, lab results, PID screenings, cross-section, compaction results, hydraulic conductivity, proctor, BTEX comparison study, chloride curve

I HEREBY CERTIFY THAT THE INFORMATION ABOVE IS TRUE AND COMPLETE TO THE BEST OF MY KNOWLEDGE AND BELIEF.

SITE SUPERVISOR Robert Egans SIGNATURE *Robert Egans* COMPANY RICE OPERATING COMPANY

REPORT ASSEMBLED BY Larry Bruce Baker Jr. INITIAL LB

PROJECT LEADER Larry Bruce Baker Jr. SIGNATURE *Larry Bruce Baker Jr.* DATE 3-29-11



EME JCT. F-24

Unit F, Section 24, T20S, R36E



Delineation trench being excavated

9/15/2010



Samples being collected

10/12/2010



Performing compaction test

11/23/2010



Backfilling excavation above clay liner

11/23/2010



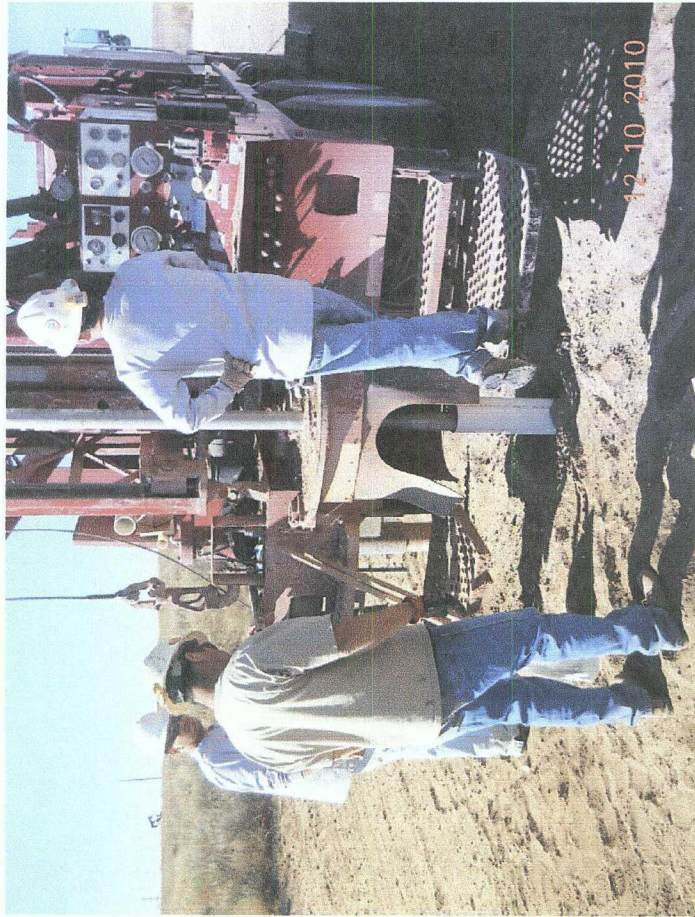

Drilling the soil bore

12/10/2010

12 10 2010



Plugging bore hole with bentonite

12/10/2010

12 10 2010

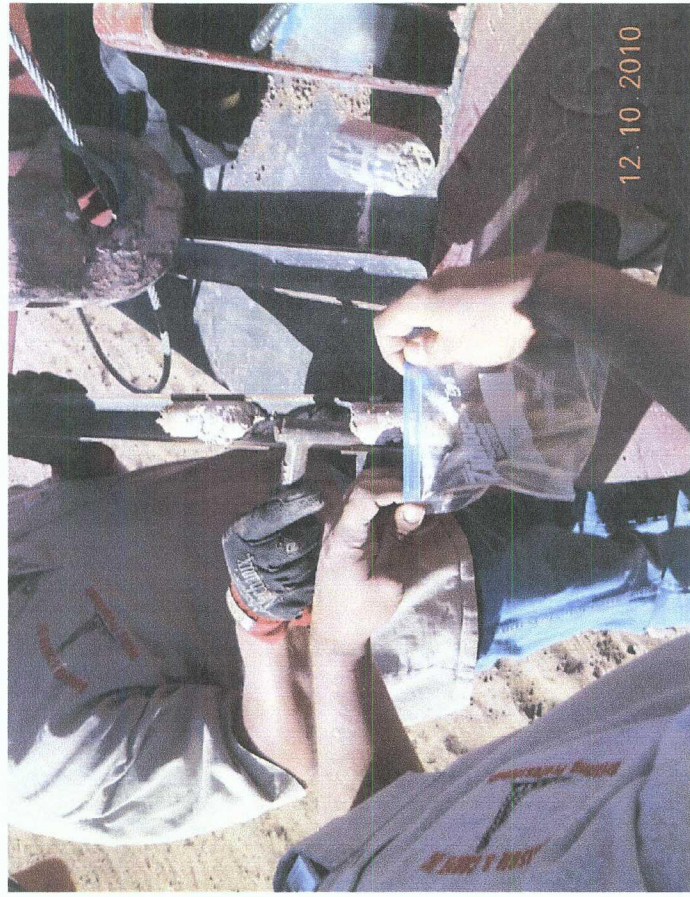





Collecting sample

12/10/2010

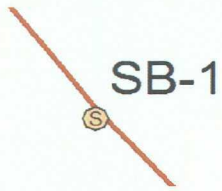
12 10 2010

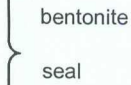

Logger:	Jordan Woodfin			
Driller:	Harrison & Cooper, Inc.		Project Name:	Well ID:
Drilling Method:	Split spoon sampling		EME jct. F-24	SB-1
Start Date:	12/10/2010		Project Consultant: N/A	
End Date:	12/10/2010	Location: UL/F sec. 24 T20S R36E		
Comments: Located at the source of the former junction box site.			Lat: 32°33'44.11"N	County: LEA
DRAFTED BY: L. Weinheimer			Long: 103°18'27.274"W	State: NM
TD = 27 ft			GW = 28 ft	

Depth (feet)	chloride field tests	LAB	PID	Description	Lithology	Well Construction
15 ft	243	CI-176	0	Tan with some brown fine sand, clay and caliche (well consolidated)		
		GRO <10				
		DRO <10				
18 ft	155		0			
21 ft	209		0	Brownish red sandy silt and clay		
		CI-480	0			
		GRO <10				
27 ft	226	CI-240	0			
		GRO <10				
		DRO <10				



PHONE (575) 393-2326 • 101 E. MARLAND • HOBBS, NM 88240

**Analytical Results For:**

Rice Operating Company  
Hack Conder  
112 W. Taylor  
Hobbs NM, 88240  
Fax To: (575) 397-1471

Received: 12/10/2010  
Reported: 12/15/2010  
Project Name: EME JCT F-24 (20-36)  
Project Number: NONE GIVEN  
Project Location: NOT GIVEN

Sampling Date: 12/10/2010  
Sampling Type: Soil  
Sampling Condition: Cool & Intact  
Sample Received By: Jodi Henson

**Sample ID: SB #1 @ 15' (H021498-01)**

Chloride, SM4500Cl-B			mg/kg		Analyzed By: HM				
Analyte	Result	Reporting Limit	Analyzed	Method Blank	BS	% Recovery	True Value QC	RPD	Qualifier
Chloride	176	16.0	12/13/2010	ND	416	104	400	3.77	
TPH 8015M			mg/kg		Analyzed By: AB				
Analyte	Result	Reporting Limit	Analyzed	Method Blank	BS	% Recovery	True Value QC	RPD	Qualifier
GRO C6-C10	<10.0	10.0	12/14/2010	ND	213	106	200	6.74	
DRO >C10-C28	<10.0	10.0	12/14/2010	ND	226	113	200	5.87	

Surrogate: 1-Chlorooctane 95.2 % 70-130

Surrogate: 1-Chlorooctadecane 94.3 % 70-130

COPY

Cardinal Laboratories

\*=Accredited Analyte

PLEASE NOTE: Liability and Damages. Cardinal's liability and client's exclusive remedy for any claim arising, whether based in contract or tort, shall be limited to the amount paid by client for analyses. All claims, including those for negligence and any other cause whatsoever shall be deemed waived unless made in writing and received by Cardinal within thirty (30) days after completion of the applicable service. In no event shall Cardinal be liable for incidental or consequential damages, including, without limitation, business interruptions, loss of use, or loss of profits incurred by client, its subsidiaries, affiliates or successors arising out of or related to the performance of the services hereunder by Cardinal, regardless of whether such claim is based upon any of the above stated reasons or otherwise. Results relate only to the samples identified above. This report shall not be reproduced except in full with written approval of Cardinal Laboratories.

Celey D. Keene, Lab Director/Quality Manager

# ARDINAL LABORATORIES

101 East Marland, Hobbs, NM 88240 2111 Beechwood, Abilene, TX 79603  
(505) 393-2326 FAX (505) 393-2476 (325) 673-7001 FAX (325) 673-7020

+ Cardinal cannot accept verbal changes. Please fax written changes to 505-393-2476

NEED SAMPLES BACK, PLEASE





PHONE (575) 393-2326 • 101 E. MARLAND • HOBBS, NM 88240

**Analytical Results For:**

Rice Operating Company  
Hack Conder  
112 W. Taylor  
Hobbs NM, 88240  
Fax To: (575) 397-1471

Received: 12/10/2010  
Reported: 12/15/2010  
Project Name: EME JCT F-24 (20-36)  
Project Number: NONE GIVEN  
Project Location: NOT GIVEN

Sampling Date: 12/10/2010  
Sampling Type: Soil  
Sampling Condition: Cool & Intact  
Sample Received By: Jodi Henson

**Sample ID: SB #1 @ 24' (H021497-01)**

Chloride, SM4500Cl-B		mg/kg		Analyzed By: HM					
Analyte	Result	Reporting Limit	Analyzed	Method Blank	BS	% Recovery	True Value QC	RPD	Qualifier
Chloride	480	16.0	12/13/2010	ND	416	104	400	3.77	
TPH 8015M		mg/kg		Analyzed By: AB					
Analyte	Result	Reporting Limit	Analyzed	Method Blank	BS	% Recovery	True Value QC	RPD	Qualifier
GRO C6-C10	<10.0	10.0	12/14/2010	ND	213	106	200	6.74	
DRO >C10-C28	<10.0	10.0	12/14/2010	ND	226	113	200	5.87	
Surrogate: 1-Chlorooctane	92.3 %	70-130							
Surrogate: 1-Chlorooctadecane	92.7 %	70-130							

COPY

Cardinal Laboratories

\*=Accredited Analyte

PLEASE NOTE: Liability and Damages: Cardinal's liability and client's exclusive remedy for any claim arising, whether based in contract or tort, shall be limited to the amount paid by client for analyses. All claims, including those for negligence and any other cause whatsoever shall be deemed waived unless made in writing and received by Cardinal within thirty (30) days after completion of the applicable service. In no event shall Cardinal be liable for incidental or consequential damages, including, without limitation, business interruptions, loss of use, or loss of profits incurred by client, its subsidiaries, affiliates or successors arising out of or related to the performance of the services hereunder by Cardinal, regardless of whether such claim is based upon any of the above stated reasons or otherwise. Results relate only to the samples identified above. This report shall not be reproduced except in full with written approval of Cardinal Laboratories.

Celey D. Keene, Lab Director/Quality Manager

## CARDINAL LABORATORIES

101 East Marland, Hobbs, NM 88240 2111 Beechwood, Abilene, TX 79603  
(505) 393-2326 FAX (505) 393-2476 (325) 673-7001 FAX (325) 673-7020

+ Cardinal cannot accept verbal changes. Please fax written changes to 505-393-2476

NEED SAMPLES BACK, PLEASE



# CARDINAL Laboratories

PHONE (575) 393-2326 • 101 E. MARLAND • HOBBS, NM 88240

## Analytical Results For:

Rice Operating Company  
Hack Conder  
112 W. Taylor  
Hobbs NM, 88240  
Fax To: (575) 397-1471

Received: 12/10/2010  
Reported: 12/15/2010  
Project Name: EME JCT F-24 (20-36)  
Project Number: NONE GIVEN  
Project Location: NOT GIVEN

Sampling Date: 12/10/2010  
Sampling Type: Soil  
Sampling Condition: Cool & Intact  
Sample Received By: Jodi Henson

### Sample ID: SB #1 @ 27' (H021496-01)

Chloride, SM4500Cl-B			mg/kg								Analyzed By: HM	
Analyte	Result	Reporting Limit	Analyzed	Method Blank	BS	% Recovery	True Value QC	RPD	Qualifier			
Chloride	240	16.0	12/13/2010	ND	416	104	400	3.77				
TPH 8015M			mg/kg								Analyzed By: AB	
Analyte	Result	Reporting Limit	Analyzed	Method Blank	BS	% Recovery	True Value QC	RPD	Qualifier			
GRO C6-C10	<10.0	10.0	12/14/2010	ND	213	106	200	6.74				
DRO >C10-C28	<10.0	10.0	12/14/2010	ND	226	113	200	5.87				
Surrogate: 1-Chlorooctane	97.3 %	70-130										
Surrogate: 1-Chlorooctadecane	101 %	70-130										

COPY

Cardinal Laboratories

\*=Accredited Analyte

PLEASE NOTE: Liability and Damages. Cardinal's liability and client's exclusive remedy for any claim arising, whether based in contract or tort, shall be limited to the amount paid by client for analyses. All claims, including those for negligence and any other cause whatsoever shall be deemed waived unless made in writing and received by Cardinal within thirty (30) days after completion of the applicable service. In no event shall Cardinal be liable for incidental or consequential damages, including, without limitation, business interruptions, loss of use, or loss of profits incurred by client, its subsidiaries, affiliates or successors arising out of or related to the performance of the services hereunder by Cardinal, regardless of whether such claim is based upon any of the above stated reasons or otherwise. Results relate only to the samples identified above. This report shall not be reproduced except in full with written approval of Cardinal Laboratories.

*Celestine D. Keene*

Celestine D. Keene, Lab Director/Quality Manager





# RICE OPERATING COMPANY

122 West Taylor Hobbs, NM 88240

PHONE: (575) 393-9174 FAX: (575) 397-1471

## PID METER CALIBRATION & FIELD REPORT FORM

Check Model Number:

X

Model: PGM 7300

Serial No: 590-000183

Model: PGM 7300

Serial No: 590-000508

Model: PGM 7300

Serial No: 590-000504

Model: PGM 7600

Serial No: 110-023920

Model: PGM 7600

Serial No: 110-013744

Model: PGM 7600

Serial No: 110-013676

GAS COMPOSITION: ISOBUTYLENE 100PPM / AIR: BALANCE

LOT NO : 924503	EXPIRATION DATE: 7-5-12
FILL DATE: 7-6-09	METER READING ACCURACY: 100

ACCURACY : +/- 2%

SYSTEM	JUNCTION	UNIT	SECTION	TOWN SHIP	RANGE
EME	F-24	F	24	20S	36E

SAMPLE ID	PID	SAMPLE ID	PID
SB #1			
15'	0		
18'	0		
21'	0		
24'	0		
27'	0		

I verify that I have calibrated the above instrument in accordance to the manufacture operation manual.

SIGNATURE:

*Jordan Woolf*

DATE: 12-10-10



PHONE (575) 393-2326 • 101 E. MARLAND • HOBBS, NM 88240

**Analytical Results For:**

Rice Operating Company  
Bruce Baker  
112 W. Taylor  
Hobbs NM, 88240  
Fax To: (575) 397-1471

Received: 10/28/2010  
Reported: 11/03/2010  
Project Name: EME JCT F-24 (20-36)  
Project Number: NONE GIVEN  
Project Location: NOT GIVEN

Sampling Date: 10/28/2010  
Sampling Type: Soil  
Sampling Condition: Cool & Intact  
Sample Received By: Celey D. Keene

**Sample ID: 4 WALL COMP @ 20 X 20 (H021174-02)**

Chloride, SM4500Cl-B mg/kg Analyzed By: HM

Analyte	Result	Reporting Limit	Analyzed	Method Blank	BS	% Recovery	True Value QC	RPD	Qualifier
Chloride	16.0	16.0	10/29/2010	ND	464	116	400	3.51	

TPH-8015M mg/kg Analyzed By: AB

Analyte	Result	Reporting Limit	Analyzed	Method Blank	BS	% Recovery	True Value QC	RPD	Qualifier
GRO C6-C10	<10.0	10.0	10/30/2010	ND	178	88.9	200	7.41	
DRO >C10-C28	83.3	10.0	10/30/2010	ND	178	88.9	200	7.46	

Surrogate: 1-Chlorooctane 107% 70-130

Surrogate: 1-Chlorooctadecane 110% 70-130

COPY

Cardinal Laboratories

\*=Accredited Analyte

PLEASE NOTE: Liability and Damages. Cardinal's liability and client's exclusive remedy for any claim arising, whether based in contract or tort, shall be limited to the amount paid by client for analyses. All claims, including those for negligence and any other cause whatsoever shall be deemed waived unless made in writing and received by Cardinal within thirty (30) days after completion of the applicable service. In no event shall Cardinal be liable for incidental or consequential damages, including, without limitation, business interruptions, loss of use, or loss of profits incurred by client, its subsidiaries, affiliates or successors arising out of or related to the performance of the services hereunder by Cardinal, regardless of whether such claim is based upon any of the above stated reasons or otherwise. Results relate only to the samples identified above. This report shall not be reproduced except in full with written approval of Cardinal Laboratories.

Celey D. Keene, Lab Director/Quality Manager

Page 3 of 7



### Analytical Results For:

Rice Operating Company  
Bruce Baker  
112 W. Taylor  
Hobbs NM, 88240  
Fax To: (575) 397-1471

Received: 10/28/2010  
Reported: 11/03/2010  
Project Name: EME JCT F-24 (20-36)  
Project Number: NONE GIVEN  
Project Location: NOT GIVEN

Sampling Date: 10/28/2010  
Sampling Type: Soil  
Sampling Condition: Cool & Intact  
Sample Received By: Celey D. Keene

### Sample ID: 5 PT. BOTTOM COMP @ 12' (H021174-01)

BTEX 8021B		mg/kg		Analyzed By: cms						
Analyte	Result	Reporting Limit	Analyzed	Method Blank	BS	% Recovery	True Value QC	RPD	Qualifier	
Benzene*	<0.050	0.050	11/03/2010	ND	2.20	110	2.00			
Toluene*	0.771	0.050	11/03/2010	0.080	2.07	103	2.00			
Ethylbenzene*	0.121	0.050	11/03/2010	ND	1.98	98.9	2.00			
Total Xylenes*	2.05	0.150	11/03/2010	ND	5.91	98.5	6.00			

Surrogate: 4-Bromofluorobenzene (PIL) 102 % 80-120

Chloride, SM4500Cl-B		mg/kg		Analyzed By: HM						
Analyte	Result	Reporting Limit	Analyzed	Method Blank	BS	% Recovery	True Value QC	RPD	Qualifier	
Chloride	80.0	16.0	10/29/2010	ND	464	116	400	3.51		

TPH 8015M		mg/kg		Analyzed By: AB						
Analyte	Result	Reporting Limit	Analyzed	Method Blank	BS	% Recovery	True Value QC	RPD	Qualifier	
GRO C6-C10	64.9	10.0	10/30/2010	ND	178	88.9	200	7.41		
DRO >C10-C28	683	10.0	10/30/2010	ND	178	88.9	200	7.46		

Surrogate: 1-Chlorooctane 100 % 70-130

Surrogate: 1-Chlorooctadecane 102 % 70-130

COPY

Cardinal Laboratories

\*=Accredited Analyte

PLEASE NOTE: Liability and Damages. Cardinal's liability and client's exclusive remedy for any claim arising, whether based in contract or tort, shall be limited to the amount paid by client for analyses. All claims, including those for negligence and any other cause whatsoever shall be deemed waived unless made in writing and received by Cardinal within thirty (30) days after completion of the applicable service. In no event shall Cardinal be liable for incidental or consequential damages, including, without limitation, business interruptions, loss of use, or loss of profits incurred by client, its subsidiaries, affiliates or successors arising out of or related to the performance of the services hereunder by Cardinal, regardless of whether such claim is based upon any of the above stated reasons or otherwise. Results relate only to the samples identified above. This report shall not be reproduced except in full with written approval of Cardinal Laboratories.

*Celey D. Keene*

Celey D. Keene, Lab Director/Quality Manager



PHONE (575) 393-2326 • 101 E. MARLAND • HOBBS, NM 88240

**Analytical Results For:**

Rice Operating Company  
Bruce Baker  
112 W. Taylor  
Hobbs NM, 88240  
Fax To: (575) 397-1471

Received: 10/28/2010  
Reported: 11/03/2010  
Project Name: EME JCT F-24 (20-36)  
Project Number: NONE GIVEN  
Project Location: NOT GIVEN

Sampling Date: 10/28/2010  
Sampling Type: Soil  
Sampling Condition: Cool & Intact  
Sample Received By: Celey D. Keene

**Sample ID: BLENDED BACKFILL (H021174-03)**

BTX 8021B		mg/kg		Analyzed By: cms					
Analyte	Result	Reporting Limit	Analyzed	Method Blank	BS	% Recovery	True Value QC	RPD	Qualifier
Benzene*	<0.050	0.050	11/03/2010	ND	2.20	110	2.00		
Toluene*	0.104	0.050	11/03/2010	0.080	2.07	103	2.00		
Ethylbenzene*	<0.050	0.050	11/03/2010	ND	1.98	98.9	2.00		
Total Xylenes*	0.169	0.150	11/03/2010	ND	5.91	98.5	6.00		

Surrogate: 4-Bromofluorobenzene (PIL) 85.5 % 80-120

Chloride, SM4500Cl-B		mg/kg		Analyzed By: HM					
Analyte	Result	Reporting Limit	Analyzed	Method Blank	BS	% Recovery	True Value QC	RPD	Qualifier
Chloride	32.0	16.0	10/29/2010	ND	464	116	400	3.51	

TPH 8015M		mg/kg		Analyzed By: AB					
Analyte	Result	Reporting Limit	Analyzed	Method Blank	BS	% Recovery	True Value QC	RPD	Qualifier
GRO C6-C10	<10.0	10.0	10/30/2010	ND	178	88.9	200	7.41	
DRO >C10-C28	<10.0	10.0	10/30/2010	ND	178	88.9	200	7.46	

Surrogate: 1-Chlorooctane 97.7 % 70-130

Surrogate: 1-Chlorooctadecane 109 % 70-130

COPY

Cardinal Laboratories

\* = Accredited Analyte

PLEASE NOTE: Liability and Damages. Cardinal's liability and client's exclusive remedy for any claim arising, whether based in contract or tort, shall be limited to the amount paid by client for analyses. All claims, including those for negligence and any other cause whatsoever shall be deemed waived unless made in writing and received by Cardinal within thirty (30) days after completion of the applicable service. In no event shall Cardinal be liable for incidental or consequential damages, including, without limitation, business interruptions, loss of use, or loss of profits incurred by client, its subsidiaries, affiliates or successors arising out of or related to the performance of the services hereunder by Cardinal, regardless of whether such claim is based upon any of the above stated reasons or otherwise. Results relate only to the samples identified above. This report shall not be reproduced except in full with written approval of Cardinal Laboratories.

Celey D. Keene, Lab Director/Quality Manager

Page 4 of 7



PHONE (575) 393-2326 • 101 E. MARLAND • HOBBS, NM 88240

**Analytical Results For:**

Rice Operating Company  
Bruce Baker  
112 W. Taylor  
Hobbs NM, 88240  
Fax To: (575) 397-1471

Received: 10/28/2010  
Reported: 11/03/2010  
Project Name: EME JCT F-24 (20-36)  
Project Number: NONE GIVEN  
Project Location: NOT GIVEN

Sampling Date: 10/28/2010  
Sampling Type: Soil  
Sampling Condition: Cool & Intact  
Sample Received By: Celey D. Keene

**Sample ID: BOTTOM GRAB PT 1 - 5 @ 12' (H021174-04)**

BTX 8021B

mg/kg

Analyzed By: cms

Analyte	Result	Reporting Limit	Analyzed	Method Blank	BS	% Recovery	True Value QC	RPD	Qualifier
Benzene*	0.090	0.050	11/03/2010	ND	2.20	110	2.00		
Toluene*	1.37	0.050	11/03/2010	0.080	2.07	103	2.00		
Ethylbenzene*	0.697	0.050	11/03/2010	ND	1.98	98.9	2.00		
Total Xylenes*	3.76	0.150	11/03/2010	ND	5.91	98.5	6.00		

Surrogate: 4-Bromofluorobenzene (PIL) 111 % 80-120

COPY

Cardinal Laboratories

\*=Accredited Analyte

PLEASE NOTE: Liability and Damages. Cardinal's liability and client's exclusive remedy for any claim arising, whether based in contract or tort, shall be limited to the amount paid by client for analyses. All claims, including those for negligence and any other cause whatsoever shall be deemed waived unless made in writing and received by Cardinal within thirty (30) days after completion of the applicable service. In no event shall Cardinal be liable for incidental or consequential damages, including, without limitation, business interruptions, loss of use, or loss of profits incurred by client, its subsidiaries, affiliates or successors arising out of or related to the performance of the services hereunder by Cardinal, regardless of whether such claim is based upon any of the above stated reasons or otherwise. Results relate only to the samples identified above. This report shall not be reproduced except in full with written approval of Cardinal Laboratories.

*Celey D. Keene*

Celey D. Keene, Lab Director/Quality Manager



ARDINAL LABORATORIES

Company Name: Rice Operating Company

Project Manager: Eric Baker

Address: 122 W. Taylor

City: 110665 State: NM Zip: 88240

Phone #: 575-393-9174 Fax #: 575-397-1471

Project #; Project Owner:

Project Name: EMF IOT F-24 (20/36)

Project Location: *Robert Legans*  
 Sampler Name: *Robert Legans*

Lab. D.

**Sample I.D.**

72-1274-

5pt Bottom Comp

4 wall combi 2x20

Bleed Back Fill

Bottom Carb Ptl @ 12'

Bottom Creek At. 260 (21)

Bottom Creek Pr. 36 121

Western Creek Pt. 46 (2)

Bottom Line Page 121

and Dangers. Coulson's fertility and child's exclusive remedy for

**Refinanced By:**

Robert

Relinquished By:

Delivered By: (Circle One)

Sample - UPS - Bis - Other:

Sample Condition	Coef. Intact
1	0.99
2	0.99
3	0.99
4	0.99
5	0.99
6	0.99
7	0.99
8	0.99
9	0.99
10	0.99
11	0.99
12	0.99
13	0.99
14	0.99
15	0.99
16	0.99
17	0.99
18	0.99
19	0.99
20	0.99
21	0.99
22	0.99
23	0.99
24	0.99
25	0.99
26	0.99
27	0.99
28	0.99
29	0.99
30	0.99
31	0.99
32	0.99
33	0.99
34	0.99
35	0.99
36	0.99
37	0.99
38	0.99
39	0.99
40	0.99
41	0.99
42	0.99
43	0.99
44	0.99
45	0.99
46	0.99
47	0.99
48	0.99
49	0.99
50	0.99
51	0.99
52	0.99
53	0.99
54	0.99
55	0.99
56	0.99
57	0.99
58	0.99
59	0.99
60	0.99
61	0.99
62	0.99
63	0.99
64	0.99
65	0.99
66	0.99
67	0.99
68	0.99
69	0.99
70	0.99
71	0.99
72	0.99
73	0.99
74	0.99
75	0.99
76	0.99
77	0.99
78	0.99
79	0.99
80	0.99
81	0.99
82	0.99
83	0.99
84	0.99
85	0.99
86	0.99
87	0.99
88	0.99
89	0.99
90	0.99
91	0.99
92	0.99
93	0.99
94	0.99
95	0.99
96	0.99
97	0.99
98	0.99
99	0.99
100	0.99

**CHECKED BY:**  
(J111616)

† Cardinal cannot accept verbal changes. Please fax written changes to 505-393-2476

2

Page 7 of 7

# RICE OPERATING COMPANY

122 West Taylor Hobbs, NM 88240

PHONE: (575) 393-9174 FAX: (575) 397-1471

PID METER CALIBRATION & FIELD REPORT FORM

Check Model Number:

✓

Model: PGM 7300

Serial No: 590-000183

Model: PGM 7300

Serial No: 590-000508

Model: PGM 7300

Serial No: 590-000504

Model: PGM 7600

Serial No: 110-023920

Model: PGM 7600

Serial No: 110-013744

Model: PGM 7600

Serial No: 592-903318

GAS COMPOSITION: ISOBUTYLENE 100PPM / AIR: BALANCE

LOT NO: 925621	EXPIRATION DATE: 9-27-2012
FILL DATE:	METER READING ACCURACY: 99.8

ACCURACY : +/- 2%

SYSTEM	JUNCTION	UNIT	SECTION	TOWN SHIP	RANGE
EMF	F-24	F	24	20	36

SAMPLE ID	PID	SAMPLE ID	PID
5pt Bottom Composite	335.0		
4 Wall Composite	48.8		
Blended Backfill	163.3		

I verify that I have calibrated the above instrument in accordance to the manufacture operation manual.

SIGNATURE:

*Robert Jones*

DATE:

10/28/2010

EME Jct. F-24  
Unit 'F', Sec. 24, T20S, R36E

### Excavation Cross-Section

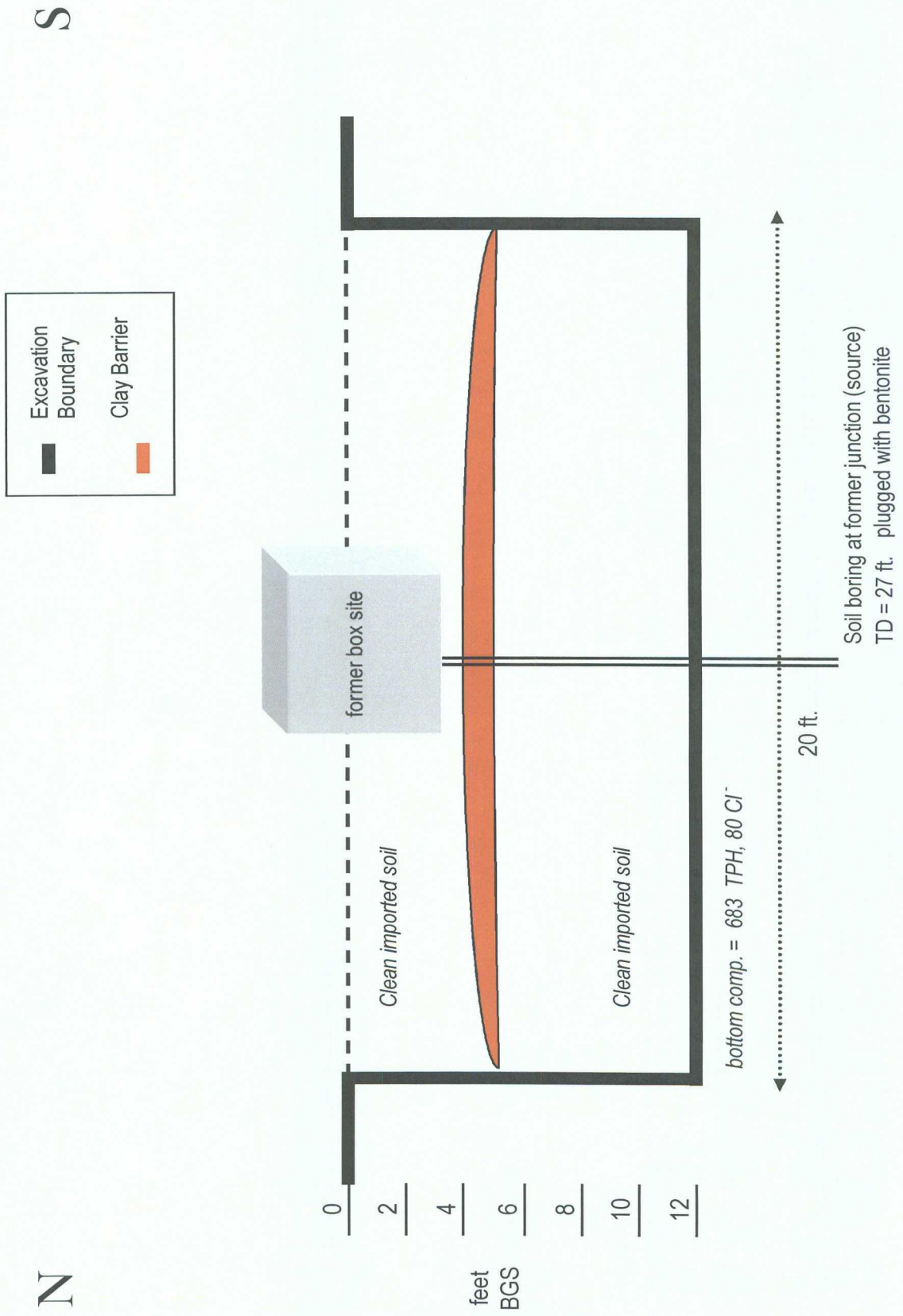





LABORATORY TEST REPORT  
**PETTIGREW & ASSOCIATES, P.A.**

1110 N. GRIMES  
HOBBS, NM 88240  
(575) 393-9827



DEBRA P. HICKS, P.E./L.S.I.  
WILLIAM M. HICKS, III, P.E./P.S.

**To:** Rice Operating Company  
122 W. Taylor  
Hobbs, NM 88240

**Material:** Cooper Red Clay

**Test Method:** ASTM: D 2922

**Project:** EME Junction F-24 (21/36)  
Project No. 2010.1346

**Date of Test:** November 23, 2010

**Depth:** See Below

**Depth of Probe:** 6"

Test No.	Location	Dry Density		% Moisture	Depth
		% Max			
SG 1	10' N. & 8' E. of SW Corner	92.2		13.3	FSG

RECEIVED

DEC 15 2010

RICE OPERATING  
HOBBS, NM

COPY

**Control Density:** 103.0  
ASTM: D 698

**Optimum Moisture:** 20.0%

**Required Compaction:** 90-95%

**Densometer ID:** 815  
PETTIGREW & ASSOCIATES

**Lab No.:** 10 11266-11267

**Copies To:** Rice Operating

BY:

BY:

P.E.

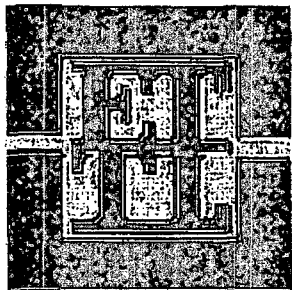

Home Office - 1717 East Erwin Street

Tyler, Texas 75702-6398

Office: (903) 595-4421 Lab: (903) 595-6402 Fax: (903) 595-6113

Area Offices

210 Beach Street

707 West Cotton St.

Texarkana, AR 71854

Longview, TX 75604

(870) 772-0013

(903) 758-0402

Acct ID: PETTIGREW

File ID: C4635-101

Date Sampled: 08/19/2010

Report Date: 08/27/2010

Sampled By: Client

Project: Pettigrew Associates - Project #2010.1026, Hobbs, NM

By Order Of: Erica Hart

Location: Material Origin: Cooper Pit, Sample Location: N/G

Order Number:

Client: Pettigrew & Associates, Hobbs, NM

Contractor: Not Given

REPORT: FLEXIBLE WALL PERMEAMETER

LAB NO: 9880

Test Method: See Below

**TEST RESULTS**

Report No: 1-1201-000004

Page 2 of 2

**TEST READINGS**

Z1(Mercury Height Difference @ t1): 5.1 cm Hydraulic Gradient = 9.17

Date	elapsed t (seconds)	Z (pipet @ t)	□□□ (cm)	temp (deg C)	□ (temp corr)	k (cm/sec)	k (ft./day)	Reset = *
8/23/2010	2460	6.1	0.5573253	25.2	0.885	1.95E-08	5.54E-05	
8/23/2010	3120	6	0.6573253	25.2	0.885	1.84E-08	5.21E-05	
8/23/2010	3840	5.9	0.7573253	25.2	0.885	1.74E-08	4.93E-05	
8/23/2010	4620	5.8	0.8573253	25.2	0.885	1.66E-08	4.70E-05	

**SUMMARY**

ka =	1.80E-08 cm/sec	Acceptance criteria =	25 %
ki		Vm	
k1 =	1.95E-08 cm/sec	8.7 %	Vm = $\frac{ ka-ki }{ka} \times 100$
k2 =	1.84E-08 cm/sec	2.3 %	
k3 =	1.74E-08 cm/sec	3.2 %	
k4 =	1.66E-08 cm/sec	7.8 %	

Hydraulic conductivity	k =	1.80E-08 cm/sec	5.09E-06 ft/day
Void Ratio	e =	0.72	
Porosity	n =	0.42	
Bulk Density	□□□	1.98 g/cm3	122.0 pcf
Water Content	W =	0.38 cm3/cm3	( at 20 deg C)
Intrinsic Permeability	kint =	1.84E-13 cm2	( at 20 deg C)

Remarks: These tests were performed solely at the request of the Client for his own use. No warranties are expressed or implied regarding the suitability of the site for construction or whether or not the reported data represents all conditions of the site.

Charge: Pettigrew & Associates Attn: Erica Hart  
Orig: Pettigrew & Associates, Hobbs, NM Attn: Erica Hart  
1-ec Pettigrew & Associates, Hobbs, NM Attn: Erica Hart  
E-Mail: ehart@pettigrew.us

COPY

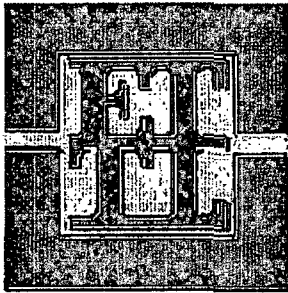

Home Office - 1717 East Erwin Street

Tyler, Texas 75702-6398

Office: (903) 595-4421 Lab: (903) 595-6402 Fax: (903) 595-6113

Area Offices

210 Beech Street

Texarkana, AR 71854

(870) 772-0013

707 West Cotton St.

Longview, TX 75604

(903) 758-0402

Acct ID: PETTIGREW

File ID: C4535-101

Date Sampled: 08/19/2010

Report Date: 08/27/2010

Sampled By: Client

Project: Pettigrew Associates - Project #2010.1026, Hobbs, NM

By Order Of: Erica Hart

Location: Material Origin: Cooper Pit, Sample Location: N/G

Order Number:

Client: Pettigrew & Associates, Hobbs, NM

Contractor: Not Given

REPORT: FLEXIBLE WALL PERMEAMETER

LAB NO: 9880

Test Method: See Below

**TEST RESULTS**

Report No: 1-1201-000004

Page 1 of 2

**HYDRAULIC CONDUCTIVITY DETERMINATION  
FLEXIBLE WALL PERMEAMETER - CONSTANT VOLUME  
(Mercury Permometer Test)**

Project: Rice Operating Project 2010.1026 for Pettigrew & Associates, P.A., Hobbs, NM

Date: 8/25/2010

Panel Number:

P 1; ASTM D 5084

Project No.: C 4535-101

Permometer Data

Boring No.:	ap =	0.031418 cm2	Set Mercury to	Equilibrium	1.8	cm3
Sample: 9880	aa =	0.767120 cm2	Piston R = at	Pipet Rp	6.7	cm3
Depth (ft):	M1 =	0.030180	C =	Annulus Ra	1.5	cm3
Other Location: Cooper Pit	M2 =	1.040953	T =	0.203776994		

Material Description: Red Clay (Clients Sample No 10 5902-5903) Lab Molded @ ~95% ASTM D 698

**SAMPLE DATA**

Wet Wt. sample + ring or tare :	512.33	g	Before Test	T 7	After Test	
Tare or ring Wt. :	0.0	g				
Wet Wt. of Sample :	512.33	g	Tare No.:		T 11	
Diameter :	2.71	in	Wet Wt.+tare:	861.97	Wet Wt.+tare	753.77
Length :	2.78	in	Dry Wt.+tare:	753.55	Dry Wt.+tare	647.11
Area :	5.79	in^2	Tare Wt.:	221.20	Tare Wt.:	219.29
Volume :	16.00	in^3	Dry Wt.:	532.35	Dry Wt.:	427.82
Unit Wt.(wet):	121.96	pcf	Water Wt.:	128.42	Water Wt.:	108.66
Unit Wt.(dry):	98.26	pcf	% moist.:	24.1	% moist.:	24.9

Assumed Specific Gravity:	2.70	Max Dry Density (pcf) =	103	OMC =	20
		% of max =	85.4	+/- OMC =	4.12
Calculated % saturation:	94.07	Void ratio (e) =	0.72	Porosity (n) =	0.42

Charge: Pettigrew & Associates Attn: Erica Hart  
Orig: Pettigrew & Associates, Hobbs, NM Attn: Erica Hart  
1-ec Pettigrew & Associates, Hobbs, NM Attn: Erica Hart  
E-Mail: ehart@pettigrew.us

COPY





**PETTIGREW & ASSOCIATES, P.A.**

1110 N. GRIMES ST.  
HOBBS, NM 88240  
(575) 393-9827

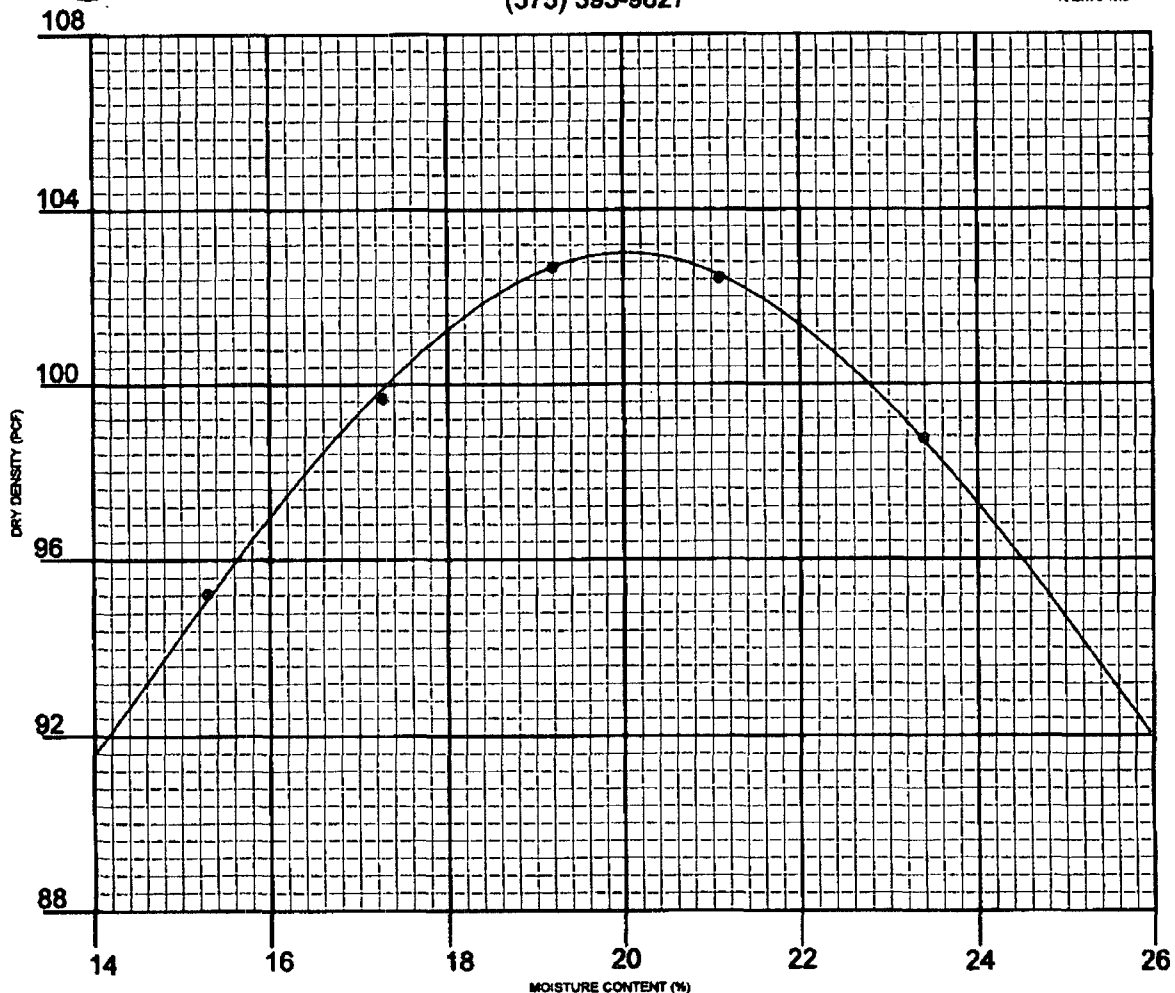

**General Information**

CLIENT: Rice Operating PROJECT: Project No. 2010.1026

SAMPLE LOCATION: Cooper Pit

SOIL DESCRIPTION: Cooper Red Clay

SOIL CLASSIFICATION: \_\_\_\_\_ TEST METHOD: ASTM: D 698

ATTERBERG: LL \_\_\_\_\_ PI \_\_\_\_\_ Sampled & Delivered 8/13/10

DATE: 8/13/10 LAB NO. 10 5902-5903

DRY WEIGHT LB/CU. FT. 103.0 MOISTURE CONTENT % 20.0

SIEVE ANALYSIS - % PASSING							

**COPY**

COPIES: Rice Operating

**PETTIGREW & ASSOCIATES**

BY: Ericam Hart

BY: [Signature]

## 2010 BTEX Study

## Revised Junction Box Upgrade Plan (2003)

System: EME  
Site: Jct. F-24

Date: 10/28/2010  
Sampler: Robert Egans

Laboratory: Cardinal  
Laboratories

Location	Component	PID reading (ppm)	FIELD COMPOSITE (mg/kg)			
			Benzene	Toluene	Ethyl Benzene	Total Xylenes
bottom composite at 12 ft BGS	1	335	<0.050	0.771	0.121	2.05
	2					
	3					
	4					
	5					
			LAB COMPOSITE (mg/kg)			
			0.090	1.37	0.697	3.76

Field PID tests <100 ppm are considered final for BTEX. If PID is >100 ppm, the components of the BTEX composite sample will be collected individually and will be composited under laboratory conditions to prevent excessive volatilization. A 15-box, 30-sample study will be made to compare field-compositing with lab-compositing BTEX samples. Composite components are collected in a skewed 'W' pattern.

Revised Junction Box Upgrade Work Plan (July 16, 2003)

CHLORIDE CONCENTRATION CURVE

RICE Operating Company

EME JCT. F-24

Unit 'F', Sec. 24, T20S, R36E

Soil bore at former junction box (source)

Depth bgs (ft)	Cl ppm
15	243
18	155
21	209
24	448
27	226

Groundwater = 28 ft

