

1R - 427-326

REPORTS

DATE:

8-25-10

1R427-326

EME C-17 EOL

2010

RECEIVED

APR - 1 2011

Oil Conservation Division
1220 S. St. Francis Drive
Santa Fe, NM 87505

CLOSURE

**RICE OPERATING COMPANY
JUNCTION BOX FINAL REPORT**

BOX LOCATION

SWD SYSTEM	JUNCTION	UNIT	SECTION	TOWNSHIP	RANGE	COUNTY	BOX DIMENSIONS - FEET		
Eunice-Monument-Eumont (EME)	C-17 EOL	C	17	21S	36E	Lea	Length	Width	Depth
							Eliminated		

LAND TYPE: BLM _____ STATE _____ FEE LANDOWNER Monty Morton OTHER _____

Depth to Groundwater 178 feet NMOCD SITE ASSESSMENT RANKING SCORE: 0

Date Started 3/29/2010 Date Completed 3/30/2010 OCD Witness no

Soil Excavated 5.6 cubic yards Excavation Length 5 Width 3 Depth 10 feet

Soil Disposed 0 cubic yards Offsite Facility n/a Location n/a

FINAL ANALYTICAL RESULTS: Sample Date 3/29/2010 Sample Depth 10'

TPH and Chloride laboratory test results completed by using an approved lab and testing procedures pursuant to NMOCD guidelines.

Sample Location	PID (field) ppm	GRO mg/kg	DRO mg/kg	Chloride mg/kg
SOURCE 10' GRAB	9.2	<10.0	<10.0	<16

CHLORIDE FIELD TESTS

LOCATION	DEPTH	mg/kg
background	6"	153
vertical delineation trench at the junction (source)	3'	153
	4'	151
	5'	146
	6'	141
	7'	147
	8'	146
	9'	151
	10'	151

General Description of Remedial Action: This junction and line were eliminated

during the pipeline replacement/upgrade program. After the former junction box was removed, an investigation was conducted using a backhoe to collect soil samples at regular intervals producing a 3X5X10-ft-deep-excavation. Chloride field test performed on each sample yielded low concentrations similar to that of the background. Organic vapors were measured using a PID, which also yielded relative low concentrations.

The deepest sample, 10 ft. BGS was sent to a commercial laboratory for analysis of

chloride and TPH, which confirmed low concentrations of each. The excavated soil was returned to the excavation to ground surface

and contoured to the surrounding area. On 3/30/2010, site was seeded with a blend of native vegetation and is expected to return to

a productive capacity at a normal rate.

enclosures: photos, lab results, PID (field) screenings, chloride curve

I HEREBY CERTIFY THAT THE INFORMATION ABOVE IS TRUE AND COMPLETE TO THE BEST OF MY KNOWLEDGE AND BELIEF.

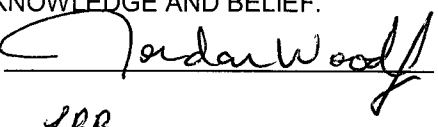
SITE SUPERVISOR Jordan Woodfin SIGNATURE  COMPANY RICE OPERATING COMPANY

REPORT ASSEMBLED BY Larry Bruce Baker Jr. INITIAL ABB

PROJECT LEADER Larry Bruce Baker Jr. SIGNATURE  DATE 8-25-10

EME C-17 EOL

Unit C, Section 17, T21S, R36E

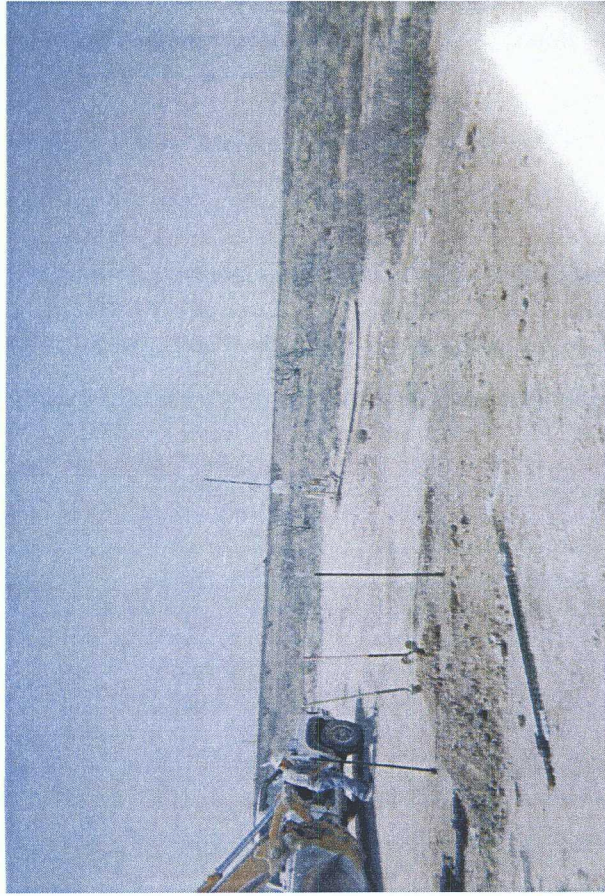

Site prior to excavation 3/29/10

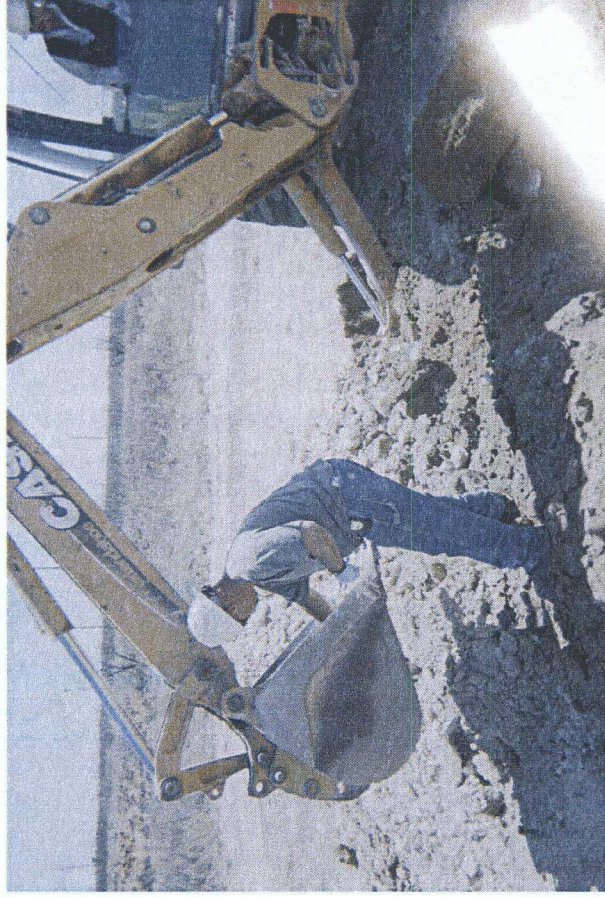

Collecting a soil sample 3/29/10



Final excavation 3/29/10



Seeding site 3/30/10



PHONE (575) 393-2326 • 101 E. MARLAND • HOBBS, NM 88240

ANALYTICAL RESULTS FOR
RICE OPERATING COMPANY
ATTN: BRUCE BAKER
112 W. TAYLOR
HOBBS, NM 88240

Receiving Date: 03/29/10
Reporting Date: 04/05/10
Project Number: NOT GIVEN
Project Name: EME C-17 EOL 21/36
Project Location: EME C-17 EOL 21/36

Sampling Date: 03/29/10
Sample Type: SOIL
Sample Condition: COOL & INTACT
Sample Received By: JH
Analyzed By: CK/HM

LAB NUMBER	SAMPLE ID	GRO	DRO	CI*
		(C ₆ -C ₁₀)	(>C ₁₀ -C ₂₈)	
		(mg/kg)	(mg/kg)	(mg/kg)

ANALYSIS DATE	03/30/10	03/30/10	03/30/10
H19572-1** SOURCE BTM GRAB @ 10FT	<10.0	<10.0	<16
Quality Control	569	500	490
True Value QC	500	500	500
% Recovery	114	100	98.0
Relative Percent Difference	0.5	2.6	2.0

METHODS: TPH GRO & DRO: EPA SW-846 8015 M; CI: Std. Methods 4500-CI/B

*Analysis performed on a 1:4 w:v aqueous extract.

Reported on wet weight.

**One or more TPH surrogates outside historical limits due to matrix interference.

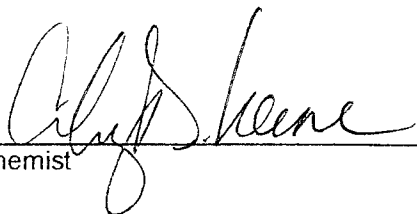

Chemist

Date

COPY

H19572 TCL RICE

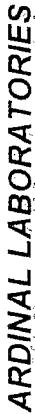
PLEASE NOTE: Liability and Damages. Cardinal's liability and client's exclusive remedy for any claim arising, whether based in contract or tort, shall be limited to the amount paid by client for analyses. All claims, including those for negligence and any other cause whatsoever shall be deemed waived unless made in writing and received by Cardinal within thirty (30) days after completion of the applicable service. In no event shall Cardinal be liable for incidental or consequential damages, including, without limitation, business interruptions, loss of use, or loss of profits incurred by client, its subsidiaries, affiliates or successors arising out of or related to the performance of services hereunder by Cardinal, regardless of whether such claim is based upon any of the above-stated reasons or otherwise. Results relate only to the samples identified above. This report shall not be reproduced except in full with written approval of Cardinal Laboratories.



CHAIN-OF-CUSTODY AND ANALYSIS REQUEST

101 East Marland, Hobbs, NM 88240 2111 Beechwood, Abilene, TX 79603
(505) 393-2326 FAX (505) 393-2476 (325) 673-7001 FAX (325) 673-7020

Company Name: Rice Operating Company		P.O. #:		BILL TO		ANALYSIS REQUEST	
Project Manager: Bruce Baker		Company:		PRESERV		SAMPLING	
Address: 122 West Taylor		Attn:		ACID/BASE		ICE / COOL	
City: Hobbs		Address:		OTHER		OTHER	
Phone #: 575-393-9174		City:		GROUNDWATER		SLUDGE	
State: NM Zip: 88240		State:		WASTEWATER		OIL	
Fax #: 575-397-1471		Phone #:		# CONTAINERS		SOIL	
Project Owner:		Fax #:		(G) RAB OR (C) OMP		DATE	
Project Name: EME C-17 EOL 21/30		Project #:		Sample I.D.		TIME	
Project Location: EME C-17 EOL 21/30		Impeller Name: Jordan Woodfin		Lab I.D.		DATE	
FOR LAB USE ONLY							
H195727		Source Bldg Grab @ 10 FT		1		3-29-10 2:20p	
Chlorides		TPH 8015 M		BTEX		Texas TPH	
COPIES							

PLEASE NOTE: Liability and Damages. Cardinal's liability and client's exclusive remedy for any claim arising whether based in contract or tort, shall be limited to the amount paid by this client for the analyses. All claims, including those for negligence and any other cause whatsoever shall be deemed waived unless made in writing and received by Cardinal within 30 days after completion of the applicable service. In no event shall Cardinal be liable for incidental or consequential damages, including without limitation, business interruption, loss of use, or loss of profits incurred by client, its subsidiaries, affiliates or successors arising out of or related to the performance of services hereunder by Cardinal, regardless of whether such claim is based upon any of the above stated reasons or otherwise.

Relinquished By:	Date: 3-29-10	Time: 4:30	Received By:	Date: 3-29-10	Time: 4:30
Jordan Woodfin			Jodi Benson		
Relinquished By:			Received By:		
Delivered By: (Circle One)			Sample Condition		
Supplier: UPS	Bus	Other:	Cool / Intact	Yes	No
			Yes	No	No

email results
jwoodfin@riceswd.com; jpurvis@riceswd.com
bbaker@riceswd.com

Phone Result: ☐ Yes ☐ No Add'l Phone #: _____
Fax Result: ☐ Yes ☐ No Add'l Fax #: _____

REMARKS:

+ Cardinal cannot accept verbal changes. Please fax written changes to 505-393-2476

NEED SAMPLES BACK, PLEASE

RICE OPERATING COMPANY

122 West Taylor Hobbs, NM 88240
 PHONE: (575) 393-9174 FAX: (575) 397-1471
 PID METER CALIBRATION & FIELD REPORT FORM

Check Model Number:

Model: PGM 7300 Serial No: 590-000509
 Model: PGM 7300 Serial No: 590-000508
 Model: PGM 7300 Serial No: 590-000504

Model: PGM 7600 Serial No: 110-023920
 Model: PGM 7600 Serial No: 110-013744
 Model: PGM 7600 Serial No: 110-013676

GAS COMPOSITION: ISOBUTYLENE 100PPM / AIR: BALANCE

LOT NO: 924503	EXPIRATION DATE: 7-5-12
FILL DATE: 7-1-09	METER READING ACCURACY: 98.6

ACCURACY : +/- 2%

SYSTEM	JUNCTION	UNIT	SECTION	TOWN SHIP	RANGE
EME	C-17 EOL	C	17	215	36E

SAMPLE ID	PID	SAMPLE ID	PID
Source		Background	
3'	4.4	6"	0.1
4'	69.4		
5'	111		
6'	120		
7'	100		
8'	54.4		
9'	115		
10'	9.2		

COPY

I verify that I have calibrated the above instrument in accordance to the manufacture operation manual.

SIGNATURE:

Jordan Woodfin

DATE: 3-29-10

EME C-17 EOL

Unit 'C', Sec. 17, T21S, R36E

Backhoe samples at the junction (source)

Depth bgs (ft)	[Cl] ppm
3'	153
4'	151
5'	146
6'	141
7'	147
8'	146
9'	151
10'	151

Groundwater = 178 ft

