

1R - 425-95

REPORTS

DATE:

9-28-10

1R425-95

Vacuum K-30 EOL

2010

RECEIVED

APR - 1 2011

Oil Conservation Division
1220 S. St. Francis Drive
Santa Fe, NM 87505

CLOSURE

RICE OPERATING COMPANY
JUNCTION BOX FINAL REPORT

BOX LOCATION

SWD SYSTEM	JUNCTION	UNIT	SECTION	TOWNSHIP	RANGE	COUNTY	BOX DIMENSIONS - FEET		
Vacuum	K-30 EOL	K	30	17S	35E	Lea	Length	Width	Depth
							Eliminated		

LAND TYPE: BLM _____ STATE X FEE LANDOWNER _____ OTHER _____

Depth to Groundwater 88 feet NMOCD SITE ASSESSMENT RANKING SCORE: 10

Date Started 4/19/2010 Date Completed 4/19/2010 OCD Witness no

Soil Excavated 3.9 cubic yards Excavation Length 7 Width 3 Depth 5 feet

Soil Disposed 0 cubic yards Offsite Facility n/a Location n/a

FINAL ANALYTICAL RESULTS: Sample Date 4/19/2010 Sample Depth 5 ft

TPH and Chloride laboratory test results completed by using an approved lab and testing procedures pursuant to NMOCD guidelines.

CHLORIDE FIELD TESTS

Sample Location	PID (field) ppm	GRO mg/kg	DRO mg/kg	Chloride mg/kg
SOURCE 5' GRAB	0.3	<10.0	<10.0	64

LOCATION	DEPTH	mg/kg
background	6"	604
vertical delineation trench at the junction (source)	1	208
	2	56
	3	85
	4	89
	5	84

General Description of Remedial Action: This junction box was addressed during the Vacuum SWD System abandonment. After the former junction box was removed an investigation was conducted using a backhoe to collect soil sample at regular intervals creating a 7x3x5-ft deep excavation. Each sample was field tested for chlorides and organic vapors which yielded low concentrations. The deepest sample, 5 ft. BGS, was sent to a commercial laboratory for analysis of chloride and TPH which confirmed low concentrations. The excavated soil was returned to the excavation to ground surface and contoured to the surrounding area. On 5/21/2010, the site was seeded with a blend of native vegetation and is expected to return to a productive capacity at a normal rate.

enclosures: photos, lab results, PID (field) screenings, chloride curve

I HEREBY CERTIFY THAT THE INFORMATION ABOVE IS TRUE AND COMPLETE TO THE BEST OF MY KNOWLEDGE AND BELIEF.

REPORT
ASSEMBLED BY Katie Jones

INITIAL KJ

COMPANY RICE OPERATING COMPANY

PROJECT LEADER Larry Bruce Baker Jr.

SIGNATURE Larry Bruce Baker Jr.

DATE 9-28-10

Vacuum K-30 EOL

Unit K, Section 30, T17S, R35E

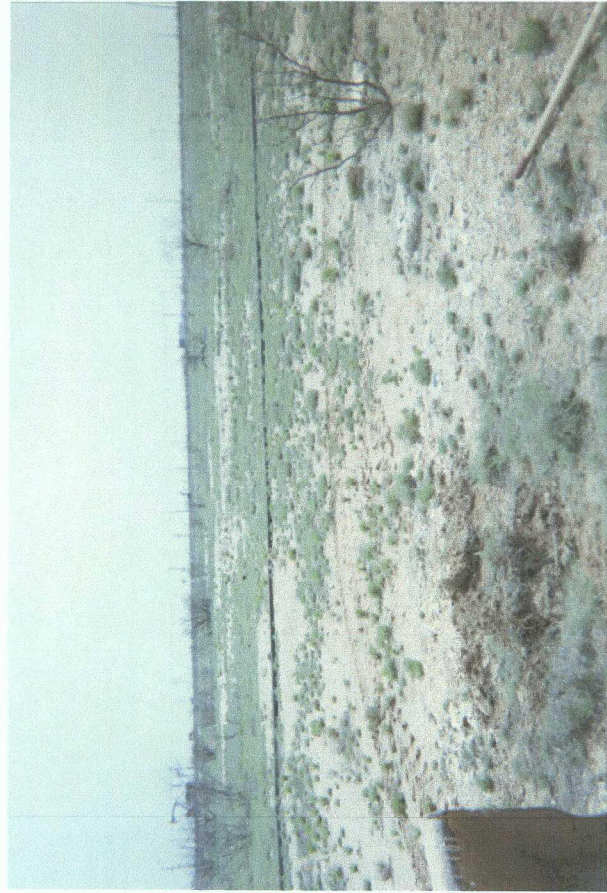

Site prior to delineation

4/19/2010



Collecting sample

4/19/2010



Backfilling excavation

4/20/2010



Seeding excavation

5/21/2010



PHONE (575) 393-2326 • 101 E. MARLAND • HOBBS, NM 88240

ANALYTICAL RESULTS FOR
RICE OPERATING COMPANY
ATTN: BRUCE BAKER
112 W. TAYLOR
HOBBS, NM 88240

Receiving Date: 04/20/10
Reporting Date: 04/22/10
Project Number: NOT GIVEN
Project Name: VAC. S.W.D. K-30 EOL (17S/35E)
Project Location: VAC. S.W.D. K-30 EOL (17S/35E)

Sampling Date: 04/19/10
Sample Type: SOIL
Sample Condition: COOL & INTACT
Sample Received By: JH
Analyzed By: AB/SJ

LAB NUMBER	SAMPLE ID	GRO	DRO	Cl*
		(C ₆ -C ₁₀) (mg/kg)	(>C ₁₀ -C ₂₈) (mg/kg)	

ANALYSIS DATE	04/22/10	04/22/10	04/20/10
H19705-1 SOURCE GRAB @ 5'	<10.0	<10.0	64
Quality Control	524	533	500
True Value QC	500	500	500
% Recovery	105	107	100
Relative Percent Difference	2.5	0.6	< 0.1

METHODS: TPH GRO & DRO: EPA SW-846 8015 M; Cl: Std. Methods 4500-ClB

*Analysis performed on a 1:4 w:v aqueous extract.

Reported on wet weight.

COPY

Chemist

Date

H19705 TCL RICE

PLEASE NOTE: **Liability and Damages.** Cardinal's liability and client's exclusive remedy for any claim arising, whether based in contract or tort, shall be limited to the amount paid by client for analyses. All claims, including those for negligence and any other cause whatsoever shall be deemed waived unless made in writing and received by Cardinal within thirty (30) days after completion of the applicable service. In no event shall Cardinal be liable for incidental or consequential damages, including, without limitation, business interruptions, loss of use, or loss of profits incurred by client, its subsidiaries, affiliates or successors arising out of or related to the performance of services hereunder by Cardinal, regardless of whether such claim is based upon any of the above-stated reasons or otherwise. Results relate only to the samples identified above. This report shall not be reproduced except in full with written approval of Cardinal Laboratories.

ARDINAL LABORATORIES

[illegible]

† Cardinal cannot accept verbal changes. Please fax written changes to 505-393-2476

#26

RICE OPERATING COMPANY

122 West Taylor Hobbs, NM 88240
 PHONE: (575) 393-9174 FAX: (575) 397-1471
 PID METER CALIBRATION & FIELD REPORT FORM

Check Model Number:

X

Model: PGM 7300 Serial No: 590-000183
 Model: PGM 7300 Serial No: 590-000508
 Model: PGM 7300 Serial No: 590-000504

Model: PGM 7600 Serial No: 110-023920
 Model: PGM 7600 Serial No: 110-013744
 Model: PGM 7600 Serial No: 110-013676

GAS COMPOSITION: ISOBUTYLENE 100PPM / AIR: BALANCE

LOT NO : 927041	EXPIRATION DATE: 11-16-2012
FILL DATE: 11-13-09	METER READING ACCURACY: 100 ppm

ACCURACY : +/- 2%

SYSTEM	JUNCTION	UNIT	SECTION	TOWN SHIP	RANGE
Vacuum	K-30 EOL	K	30	17S	35E

SAMPLE ID	PID	SAMPLE ID	PID
Background	1.1	Source @ 1'	0.7
		2'	0.7
		3'	0.7
		4'	0.4
		5'	0.3

COPY

I verify that I have calibrated the above instrument in accordance to the manufacture operation manual.

SIGNATURE:



DATE: 4-19-10

Vacuum K-30 EOL

Unit 'K', Sec. 30, T17S, R35E

Backhoe samples at the junction (source)

Depth bgs (ft)	[Cl ⁻] ppm
1	208
2	56
3	85
4	89
5	84

Groundwater = 88 ft

