

GW - 55

REPORTS

4-20-11

April 20, 2011

Glen von Gonten
Edward Hansen
New Mexico Oil Conservation Division
1220 S. St. Francis Drive
Santa Fe, New Mexico 87505

**RE: 1st Quarter Remedial Progress Report 2011 for the Thriftway Refinery, 626
County Road 5500, Bloomfield, New Mexico**

Dear Mr. von Gonten and Mr. Hansen:

Animas Environmental Services, LLC (AES) has prepared this 1st Quarter Remedial Progress Report 2011 detailing remedial activities during the first quarter on behalf of Thriftway Company (Thriftway) for the Thriftway Refinery, located at 626 County Road 5500, Bloomfield, San Juan County, New Mexico, in accordance with New Mexico Oil Conservation Division (NMOCD) and New Mexico Environment Department (NMED) Ground Water Quality Bureau (GWQB) regulations.

This 1st Quarter Remedial Progress Report details groundwater monitoring and gauging activities, multi-phase extraction (MPE) remediation system operations, and phytoremediation activities conducted at the site between January and March 2011. A General Site Plan is included as Figure 1.

1.0 Groundwater Monitoring and Gauging

BioTech conducted groundwater monitoring and gauging of the monitor wells at the site on February 17 and 23, 2011. Based on the current sampling plan, monitoring and gauging events will occur during the first and third quarter of 2011, with groundwater sampling scheduled during the second and fourth quarters. The information below, taken from the Interim Groundwater Sampling Plan submitted to NMOCD on January 25, 2010, lists wells that were gauged during the February 2011 event.



Year 2 Quarter #1 Monitor Well Gauging List

Well Name	Gauging Only	Gauging and Sampling
TW-1 through TW-18	X	*
TW-22 through TW-26	X	*
TW-28 through TW-50	X	*
MW-5, MW-7, MW-20, MW-21	X	*
* No analytical samples collected during quarterly gauging events in the first or third quarters of Years 2 through 4.		

1.1 Measurement of Groundwater Elevations

Depth to groundwater in each of the selected wells was measured with an electronic water level indicator, which has an accuracy of 0.01 feet. Depth to groundwater measurements were recorded on Water Sample Collection Forms. Electronic copies of the Water Sample Collection Forms are included in Appendix A.

1.2 Measurement of Free Product

Each of the wells previously known to contain light non-aqueous phase liquid (LNAPL, or "free product") were measured with an electronic interface probe, and the depths to the top of product and the oil/water interface were recorded on a groundwater measurement form. Free product was measured in February 2011 in 12 wells, including TW-13, TW-14, TW-22, TW-24, TW-25, TW-26, TW-28, TW-29, TW-32, TW-33, TW-40, and TW-44.

In monitor wells containing free product, corrected groundwater elevations (H_c) were determined using the following formula:

$$H_c = H_m + (H_o * (\rho_o / \rho_w))$$

where:

H_m is the measured elevation of the hydrocarbon-water interface (ft)

H_o is the thickness of the hydrocarbon layer (ft)

ρ_o is the hydrocarbon density of diesel, assumed to be 0.827 (g/ml) (API, 1986)

ρ_w is the water density, assumed to be 1.0 (g/mL)

2.0 Groundwater Monitoring Results

2.1 Hydraulic Gradient Data

2.1.1 Hydraulic Gradient

Using surveyed top of casing (TOC) elevations and the recorded groundwater depths, AES determined specific groundwater elevations, relative to sea level, for each well measured. Groundwater elevations across the site in February 2011 ranged from 5,423.89 feet above mean sea level (AMSL) in MW-5 to 5,440.84 feet AMSL in TW-1. Groundwater elevations have increased across the site by an average of 0.08 feet since the last sampling event in November 2010. Groundwater gradient was calculated between TW-1 and MW-5 with a magnitude of 0.008 ft/ft to the northwest for February 2011. The groundwater flow direction has remained stable, in a northwesterly direction, and is consistent with historical site data.

Table 1 includes depth to groundwater measurements and final water table elevations. Groundwater elevation contours for February 2011 are included on Figure 2. Electronic copies of the Water Sample Collection Forms are included in Appendix A.

2.2 Free Product

Free product was measured in 12 monitor wells, including TW-13, TW-14, TW-22, TW-24, TW-25, TW-26, TW-28, TW-29, TW-32, TW-33, TW-40, and TW-44. Monitor wells TW-19 and TW-20 typically contain free product but were attached to the RSI unit during the February monitoring event. Measured LNAPL thicknesses ranged from 0.01 feet (TW-14 and TW-44) to 1.56 feet (TW-32). Free product thickness contours for February 2011 are presented in Figure 3, and Graph 1 includes free product thicknesses over time in the eastern portion of the product plume (TW-13, TW-14, TW-19, and TW-22).

3.0 Measurement of Groundwater and Free Product in MPE Wells

BioTech personnel measured depth to groundwater in the Phase 1, 2, and 3 MPE wells on February 25, March 1 and 3, 2011. Depth to water ranged from 14.21 feet below TOC in MPE-56 to 23.63 feet below TOC in MPE-1. On February 25, March 1 and 3, 2011, free product was reported in MPE-5 (0.03 feet), MPE-26 (0.42 feet), MPE-35 (0.38 feet), MPE-38 (0.57 feet), and MPE-47 (0.49 feet). Roots in the wells prevented groundwater measurements in MPE-11, MPE-12, MPE-27, and MPE-28. Groundwater measurements

were not made in MPE-43, MPE-44, MPE-45, MPE-46, and MPE-50 because they were attached to the RSI unit. MPE well data is included in Table 2.

4.0 MPE Remediation System Operations

The MPE remediation system was brought online on March 10, 2010. The MPE system consists of an RSI internal combustion engine (ICE) unit with two engines (Engine #1 and Engine #2) to extract soil vapors and free product from the MPE extractions wells.

Both Engine #1 and Engine #2 were shut-down during September 2010 due to extensive mechanical problems, and as a result no data report has been generated since September 2010. Following an engine rebuild, Engine #2 was installed at the site on January 4, 2011. Current MPE well locations and remediation system layout is included on Figure 4.

RSI Engine #2 Active MPE Well Summary, Thriftway Refinery, Bloomfield, New Mexico

<i>Date of MPE Adjustments</i>	<i>Engine #2-(operating within the following MPE Wells)</i>
January 4, 2011	Engine #2 Initial Startup TW-20, MPE-42, MPE-43, MPE-44, MPE-45, MPE-46, MPE-50
January 6, 2011	Engine shutdown- Freezing of MPE lines and MPE wells, repair to rear main seal needed
January 19, 2011	Engine restart following repair to rear main seal TW-20, MPE-42, MPE-43, MPE-44, MPE-45, MPE-46, MPE-50
January 24, 2011	Engine shutdown- no propane and change supply valve TW-20, TW-19, MPE-43, MPE-44, MPE-45, MPE-46, MPE-50
January 28, 2011	TW-20, MPE-42, MPE-43, MPE-44, MPE-45, MPE-46, MPE-50
February 4, 2011	Engine shutdown- MPE wells freezing
February 17, 2011	Engine restart following replacement of MPE pump impeller TW-20, MPE-42, MPE-43, MPE-44, MPE-45, MPE-46, MPE-50
March 3, 2011	TW-13, TW-19, MPE-43, MPE-44, MPE-45, MPE-46
March 4, 2011	TW-13, TW-19, MPE-35, MPE-43, MPE-44, MPE-45, MPE-46
March 11, 2011	Engine shutdown- pull leaking oil cooler for repair
March 17, 2011	Engine restart-repaired oil cooler installed TW-13, TW-19, MPE-26, MPE-35, MPE-43, MPE-44, MPE-45, MPE-46
March 23, 2011	Engine shutdown-MPE lines frozen –restart unit after lines thaw TW-13, TW-19, MPE-26, MPE-35, MPE-43, MPE-44, MPE-45, MPE-46
March 30, 2011	TW-13, TW-19, MPE-26, MPE-35, MPE-43, MPE-44, MPE-45, MPE-46

BioTech personnel routinely inspect the system and record performance data. During O&M visits, BioTech personnel perform routine maintenance on the MPE remediation

unit. Maintenance includes checking fluid levels, checking and replacing air filters, changing spark plugs, changing oil, flushing the radiator, and inspecting the catox unit. Engine #1 is currently not in operation, therefore, no data report was generated for Engine #1 during the reporting period of January through March 2011.

In Engine #2, well vacuums for the reporting period from January through March 30, 2011, typically ranged between 20 and 90 in-H₂O during MPE operations, with total process flow typically ranging between 19 and 77 scfm. Well flow dilution air is estimated to be approximately 10 percent at each well (as needed to lift product).

4.1 System Operations

Based on system operations from January 4 to March 30, 2011, the following remedial summary is presented:

MPE Remediation System Summary, Thriftway Refinery, Bloomfield, New Mexico

<i>Parameters</i>	<i>Engine #1 Reporting Period (1/4/11—3/30/11)</i>	<i>Engine #2 Reporting Period (1/4/11—3/30/11)</i>	<i>Total Cumulative to Date</i>
Estimated Petroleum Hydrocarbons Removed (lbs)*	No data**	3,271.88	16,475.13
Equivalent Gallons Gasoline Removed (gal)*	No data**	527.71	2,657.35
Total Cubic Feet Processed (scf)	No data**	3,469,977	12,698,662

*from soil vapors only

MPE Remediation System Run Time Summary, Thriftway Refinery, Bloomfield, New Mexico

<i>Month</i>	<i>Engine #1 Run Time (hrs)</i>	<i>Engine #1 Percent Run Time</i>	<i>Engine #2 Run Time (hrs)</i>	<i>Engine #2 Percent Run Time</i>
January through March 2011	No data**	No data**	1,194	58 %

**Engine #1 is currently undergoing an engine rebuild.

During the first quarter Engine #2 had a 38 percent run time for January, a 51 percent run time for February, and an 85 percent run time for March. The low run times in January and February are due to below freezing temperatures and engine repairs. An operations report for Engine #2 (electronic) from January 4 through March 30, 2011, is presented in Appendix A.

4.2 Air Emissions Sampling

Influent and effluent photo-ionization detector (PID) readings and air samples were collected from the well gas influent and from the pre-cat and post-cat sample ports of Engine #2 on March 1, 2011. Air samples were not collected from Engine #1, which was not in operation on March 1, 2011. Air samples were collected in Tedlar bags and subsequently submitted to Hall Environmental Analysis Laboratory in Albuquerque, New Mexico, where they were analyzed for benzene, toluene, ethylbenzene and xylene (BTEX) and methyl t-butyl ether (MTBE) per EPA Method 8021B and EPA Method 8015B GRO. The analyzed air contaminants from samples collected from Engine #2 showed a 99 percent reduction in contaminant emissions which was achieved through combustion and post-combustion catalytic oxidation.

4.2.1 Engine #2

Analytical results for the well gas influent had reported concentrations of 8.326 parts per million by volume (ppmv) benzene, 4.868 ppmv toluene, 3.590 ppmv xylenes, 864 ppmv TPH-GRO. Ethylbenzene (1.056 ppmv) and MTBE (3.314 ppmv) concentrations were reported below laboratory detection limits.

Analytical results for the pre-cat sample showed reported concentrations of 0.267 ppmv benzene, 0.080 ppmv toluene, and 2.640 ppmv TPH-GRO. Concentrations of ethylbenzene (0.021 ppmv), xylenes (0.063 ppmv), and MTBE (0.064 ppmv) were reported below laboratory detection limits.

The analytical results for the post-cat sample had reported concentrations of 0.287 ppmv benzene, 0.093 ppmv toluene, and 2.28 ppmv TPH-GRO. Concentrations of ethylbenzene (0.021 ppmv), xylene (0.063 ppmv), and MTBE (0.064 ppmv) were reported below laboratory detection limits.

Tabulated air analyses are included in Table 3, and air laboratory analytical reports (electronic) are presented in Appendix A.

5.0 Phytoremediation Project

During the first quarter of 2011, BioTech personnel and New Mexico State University (NMSU) Farmington Agricultural Science Center personnel planted 240, 20-foot tall, poplar trees at the site. A brief summary of March 2011 phytoremediation activities is listed below:

- March 3: BioTech personnel purchased all necessary irrigation system parts. A New Mexico One Call request was submitted for the upcoming tree boring installation at the site.
- March 4: BioTech personnel laid out the irrigation system at the site.
- March 7: Site was prepared and tree locations flagged by BioTech personnel.
- March 9 through 11: BioTech personnel installed tree borings to a depth of approximately 7 feet below ground surface (bgs). Groundwater within the borings was encountered between approximately 4 and 5 feet bgs.
- March 14: At the NMSU nursery, BioTech and NMSU personnel cut 140 poplar trees nursery and hydrated them overnight in preparation for planting the following day.
- March 15: BioTech and NMSU personnel planted 140 poplar trees at the site.
- March 16: An additional 100 trees were cut and hydrated overnight at the NMSU nursery. BioTech personnel backfilled tree holes from the March 15 tree planting.
- March 17: BioTech and NMSU personnel planted the remaining 100 trees and backfilled the remaining holes at the site.

These activities conclude planting activities at the site for 2011. Plans have not yet been established for possible additional plantings in 2012. A photo log of the March poplar tree planting activities is included in Appendix A.

6.0 Summary and Conclusions

BioTech Remediation completed groundwater monitoring and gauging at the site in February and March 2011. Groundwater elevations in February 2011 increased by an average of 0.08 feet since November 2010 and are consistent with historical seasonal fluctuations. The groundwater gradient was calculated to be approximately 0.008 ft/ft in a northwest direction across the site, which is consistent with historical site data.

In February 2011, free product was observed and measured in 12 monitor wells, including TW-13, TW-14, TW-22, TW-24 through TW-26, TW-28, TW-29, TW-32, TW-33, TW-40, and TW-44. Measured thicknesses ranged from 0.01 feet (TW-14 and TW-44) to 1.56 feet (TW-32). In February and March 2011, free product was also observed in remediation wells MPE-5, MPE-26, MW-35, MPE-38, and MPE-47.

The MPE remediation unit has been operating since March 10, 2010. Both engines (Engine #1 and Engine #2) were operated through mid September 2010, when both were removed from the site for scheduled rebuilds. Engine #2, following an engine rebuild, was installed and turned on at the site on January 4, 2011. Based on system data and field monitoring measurements, AES estimates that approximately **3,272 lbs** of petroleum hydrocarbons have been removed as vapor and utilized as fuel for the RSI unit during the reporting period of January 4 through March 30, 2011. A total of **16,475 lbs** of petroleum hydrocarbons have been mechanically removed from the site since system startup on March 10, 2010.

7.0 Recommendations and Scheduled Site Activities

The following items are scheduled to occur during the 2nd Quarter of 2011:

1. In accordance with the conditions of the Interim Groundwater Sampling Plan approval by NMOCD, the first semi-annual sampling event will be conducted in May 2011.
2. A representative from BioTech and/or NMSU Agricultural Science Center at Farmington will monitor the status and growth of plants and trees associated with the phytoremediation project.
3. Thriftway will continue to operate the RSI unit utilizing Engine #2, with a focus on continued reduction of free product.
4. BioTech will collect air emission samples from the well gas influent and from the pre-cat and post-cat sample ports from Engine #2. Air samples will be analyzed for BTEX and MTBE per EPA Method 8021B and EPA Method 8015B GRO.

If you have any questions regarding this report or scheduled site activities, please do not hesitate to contact Ross Kennemer or Elizabeth McNally at (505) 564-2281.

Sincerely,



Deborah Watson, Project Manager

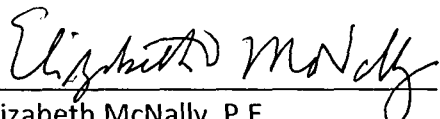

Elizabeth McNally, P.E.

New Mexico Registration #15799

Tables

- Table 1. Summary of Groundwater Measurements and Water Quality Data
Table 2. Summary of Groundwater and Free Product Measurements for Phase 1, 2, and 3 MPE Wells
Table 3. Summary of Air Laboratory Analytical Results

Figures

- Figure 1. General Site Plan
Figure 2. Groundwater Elevations, February 2011
Figure 3. Free Product Thickness Contours, February 2011
Figure 4. Remediation System Layout

Graphs

- Graph 1. Free Product Thicknesses over Time in TW-13, TW-14, TW-19, and TW-22

Appendices

- Appendix A. *Electronic*
Water Sample Collection Forms
Laboratory Analytical Reports
RSI Operational Data Report
Photograph Log of Poplar Tree Planting, March 2011

cc: Robert Moss
Thriftway Company
501 Airport Drive
Farmington, NM 87401

S:\Animas 2000\2011 Projects\Thriftway\810 Refinery\Reports\NMOCD Quarterly Remedial Progress
Report 041811.docx

TABLE 1
SUMMARY OF RECENT GROUNDWATER MEASUREMENTS AND WATER QUALITY DATA
Thriftway Refinery, 626 CR 5500, Bloomfield, New Mexico

Well ID	Date	T.O.C. (ft amsl)	Depth to Product (ft)	Depth to Water (ft)	NAPL Thickness (ft)	Corrected GW Elev. (ft)	pH	Conductivity (mS)	Dissolved Oxygen (mg/L)	Temp. (°C)	ORP (mV)	Purge Volume (gallons)
TW-1	15-Dec-08	5471.58		27.95		5443.63	6.24	2.772	7.51*	14.64	113.8	0.25
TW-1	26-Jan-09	5471.58		30.53		5441.05	NM	NM	NM	NM	NM	NM
TW-1	19-Aug-09	5471.58		30.73		5440.85	7.09	1.795	8.08	16.17	289.1	1.00
TW-1	19-Feb-10	5471.58		30.68		5440.90	NM	NM	NM	NM	NM	NM
TW-1	07-May-10	5471.58		30.43		5441.15	NM	NM	NM	NM	NM	NM
TW-1	18-Aug-10	5471.58		30.64		5440.94	NM	NM	NM	NM	NM	NM
TW-1	15-Nov-10	5471.58		30.88		5440.70	NM	NM	NM	NM	NM	NM
TW-1	17-Feb-11	5471.58		30.74		5440.84	NM	NM	NM	NM	NM	NM
TW-2	15-Dec-08	5469.31		28.91		5440.40	6.63	4.421	3.60	13.08	125.5	1.25
TW-2	26-Jan-09	5469.31		28.80		5440.51	NM	NM	NM	NM	NM	NM
TW-2	19-Aug-09	5469.31		28.97		5440.34	7.03	2.948	2.68	16.85	291.3	2.00
TW-2	19-Feb-10	5469.31		28.93		5440.38	NM	NM	NM	NM	NM	NM
TW-2	07-May-10	5469.31		28.71		5440.60	NM	NM	NM	NM	NM	NM
TW-2	18-Aug-10	5469.31		28.88		5440.43	NM	NM	NM	NM	NM	NM
TW-2	15-Nov-10	5469.31		29.11		5440.20	NM	NM	NM	NM	NM	NM
TW-2	17-Feb-11	5469.31		28.97		5440.34	NM	NM	NM	NM	NM	NM
TW-3	15-Dec-08	5468.14		27.99		5440.15	6.63	4.249	2.01	14.44	-1.6	1.25
TW-3	26-Jan-09	5468.14		27.87		5440.27	NM	NM	NM	NM	NM	NM
TW-3	19-Aug-09	5468.14		28.05		5440.09	6.95	4.16	2.120	16.34	289.5	2.50
TW-3	19-Feb-10	5468.14		27.96		5440.18	NM	NM	NM	NM	NM	NM
TW-3	10-May-10	5468.14		27.73		5440.41	NM	NM	NM	NM	NM	NM

TABLE 1
SUMMARY OF RECENT GROUNDWATER MEASUREMENTS AND WATER QUALITY DATA
Thriftway Refinery, 626 CR 5500, Bloomfield, New Mexico

Well ID	Date	T.O.C. (ft amsl)	Depth to Product (ft)	Depth to Water (ft)	NAPL Thickness (ft)	Corrected GW Elev. (ft)	pH	Conductivity (ms)	Dissolved Oxygen (mg/L)	Temp. (°C)	ORP (mV)	Purge Volume (gallons)
TW-3	18-Aug-10	5468.14		27.95		5440.19	NM	NM	NM	NM	NM	NM
TW-3	15-Nov-10	5468.14		28.16		5439.98	NM	NM	NM	NM	NM	NM
TW-3	17-Feb-11	5468.14		28.01		5440.13	NM	NM	NM	NM	NM	NM
TW-4	16-Dec-08	5458.72		19.16		5439.56	6.67	7.258	4.09	13.40	170.6	1.25
TW-4	26-Jan-09	5458.72		NM			NM	NM	NM	NM	NM	NM
TW-4	19-Aug-09	5458.72		19.22		5439.50	7.08	6.739	4.19	16.19	289.9	4.30
TW-4	19-Feb-10	5458.72		19.09		5439.63	NM	NM	NM	NM	NM	NM
TW-4	10-May-10	5458.72		18.86		5439.86	NM	NM	NM	NM	NM	NM
TW-4	18-Aug-10	5458.72		19.12		5439.60	NM	NM	NM	NM	NM	NM
TW-4	15-Nov-10	5458.72		19.31		5439.41	NM	NM	NM	NM	NM	NM
TW-4	17-Feb-11	5458.72		19.12		5439.60	NM	NM	NM	NM	NM	NM
TW-5	15-Dec-08	5465.18		25.54		5439.64	6.56	3.704	3.26	14.25	16.0	1.25
TW-5	26-Jan-09	5465.18		25.44		5439.74	NM	NM	NM	NM	NM	NM
TW-5	19-Aug-09	5465.18		25.58		5439.60	6.96	3.636	5.53	16.55	298.9	3.60
TW-5	19-Feb-10	5465.18		25.53		5439.65	NM	NM	NM	NM	NM	NM
TW-5	10-May-10	5465.18		25.31		5439.87	NM	NM	NM	NM	NM	NM
TW-5	18-Aug-10	5465.18		25.49		5439.69	NM	NM	NM	NM	NM	NM
TW-5	15-Nov-10	5465.18		25.70		5439.48	NM	NM	NM	NM	NM	NM
TW-5	17-Feb-11	5465.18		25.55		5439.63	NM	NM	NM	NM	NM	NM
TW-6	15-Dec-08	5463.57		24.78		5438.79	6.50	4.719	0.99	14.50	9.0	1.25

TABLE 1
SUMMARY OF RECENT GROUNDWATER MEASUREMENTS AND WATER QUALITY DATA
Thriftway Refinery, 626 CR 5500, Bloomfield, New Mexico

Well ID	Date	T.O.C. (ft amsl)	Depth to Product (ft)	Depth to Water (ft)	NAPL Thickness (ft)	Corrected GW Elev. (ft)	pH	Conductivity (mS)	Dissolved Oxygen (mg/L)	Temp. (°C)	ORP (mV)	Purge Volume (gallons)
TW-6	26-Jan-09	5463.57		24.67		5438.90	NM	NM	NM	NM	NM	NM
TW-6	19-Aug-09	5463.57		24.82		5438.75	6.95	4.535	1.81	16.24	295.6	4.00
TW-6	19-Feb-10	5463.57		24.74		5438.83	NM	NM	NM	NM	NM	NM
TW-6	10-May-10	5463.57		24.54		5439.03	NM	NM	NM	NM	NM	NM
TW-6	18-Aug-10	5463.57		24.73		5438.84	NM	NM	NM	NM	NM	NM
TW-6	15-Nov-10	5463.57		24.90		5438.67	NM	NM	NM	NM	NM	NM
TW-6	17-Feb-11	5463.57		24.57		5439.00	NM	NM	NM	NM	NM	NM
TW-7	15-Dec-08	5461.17		22.25		5438.92	6.47	5.302	0.82	14.88	0.8	1.25
TW-7	26-Jan-09	5461.17		22.14		5439.03	NM	NM	NM	NM	NM	NM
TW-7	19-Aug-09	5461.17		22.25		5438.92	6.92	4.780	1.67	16.37	290.3	3.00
TW-7	19-Feb-10	5461.17		22.17		5439.00	NM	NM	NM	NM	NM	NM
TW-7	10-May-10	5461.17		21.97		5439.20	NM	NM	NM	NM	NM	NM
TW-7	18-Aug-10	5461.17		22.17		5439.00	NM	NM	NM	NM	NM	NM
TW-7	15-Nov-10	5461.17		22.37		5438.80	NM	NM	NM	NM	NM	NM
TW-7	17-Feb-11	5461.17		22.78		5438.39	NM	NM	NM	NM	NM	NM
TW-8	16-Dec-08	5458.29		19.76		5438.53	6.42	5.575	0.51	12.78	-258.2	1.25
TW-8	26-Jan-09	5458.29		19.62		5438.67	NM	NM	NM	NM	NM	NM
TW-8	20-Aug-09	5458.29		19.88		5438.41	7.12	4.523	1.40	14.52	264.7	4.00
TW-8	19-Feb-10	5458.29		19.59		5438.70	NM	NM	NM	NM	NM	NM
TW-8	10-May-10	5458.29		19.73		5438.56	NM	NM	NM	NM	NM	NM
TW-8	18-Aug-10	5458.29		19.72		5438.57	NM	NM	NM	NM	NM	NM

TABLE 1
SUMMARY OF RECENT GROUNDWATER MEASUREMENTS AND WATER QUALITY DATA
Thriftway Refinery, 626 CR 5500, Bloomfield, New Mexico

Well ID	Date	T.O.C. (ft amsl)	Depth to Product (ft)	Depth to Water (ft)	NAPL Thickness (ft)	Corrected GW Elev. (ft)	pH	Conductivity (mS)	Dissolved Oxygen (mg/L)	Temp. (°C)	ORP (mV)	Purge Volume (gallons)
TW-8	15-Nov-10	5458.29		19.87		5438.42	NM	NM	NM	NM	NM	NM
TW-8	17-Feb-11	5458.29		20.21		5438.08	NM	NM	NM	NM	NM	NM
TW-9	16-Dec-08	5450.61		12.20		5438.41	6.90	3.473	2.27	14.53	15.6	1.25
TW-9	26-Jan-09	5450.61		12.05		5438.56	NM	NM	NM	NM	NM	NM
TW-9	20-Aug-09	5450.61		12.49		5438.12	7.57	2.397	1.33	16.93	269.2	2.50
TW-9	19-Feb-10	5450.61		11.99		5438.62	NM	NM	NM	NM	NM	NM
TW-9	10-May-10	5450.61		11.89		5438.72	NM	NM	NM	NM	NM	NM
TW-9	18-Aug-10	5450.61		12.30		5438.31	NM	NM	NM	NM	NM	NM
TW-9	15-Nov-10	5450.61		12.36		5438.25	NM	NM	NM	NM	NM	NM
TW-9	17-Feb-11	5450.61		12.09		5438.52	NM	NM	NM	NM	NM	NM
TW-10	16-Dec-08	5450.16		12.42		5437.74	6.49	3.876	0.98	11.97	-189.3	1.25
TW-10	26-Jan-09	5450.16		12.25		5437.91	NM	NM	NM	NM	NM	NM
TW-10	20-Aug-09	5450.16		12.70		5437.46	7.37	4.019	1.42	16.75	254.7	4.00
TW-10	19-Feb-10	5450.16		12.19		5437.97	NM	NM	NM	NM	NM	NM
TW-10	10-May-10	5450.16		12.15		5438.01	NM	NM	NM	NM	NM	NM
TW-10	18-Aug-10	5450.16		12.52		5437.64	NM	NM	NM	NM	NM	NM
TW-10	15-Nov-10	5450.16		12.54		5437.62	NM	NM	NM	NM	NM	NM
TW-10	17-Feb-11	5450.16		12.87		5437.29	NM	NM	NM	NM	NM	NM
TW-11	16-Dec-08	5456.31		18.12		5438.19	6.75	6.941	1.41	14.32	72.0	1.25
TW-11	26-Jan-09	5456.31		18.02		5438.29	NM	NM	NM	NM	NM	NM

TABLE 1

SUMMARY OF RECENT GROUNDWATER MEASUREMENTS AND WATER QUALITY DATA
 Thriftway Refinery, 626 CR 5500, Bloomfield, New Mexico

Well ID	Date	T.O.C. (ft amsl)	Depth to Product (ft)	Depth to Water (ft)	NAPL Thickness (ft)	Corrected GW Elev. (ft)	pH	Conductivity (mS)	Dissolved Oxygen (mg/L)	Temp. (°C)	ORP (mV)	Purge Volume (gallons)	
TW-11	20-Aug-09	5456.31		18.22		5438.09	7.43	6.704	2.52	15.35	261.4	4.00	
TW-11	17-Feb-10	5456.31		18.04		5438.27	7.14	10.42	3.98	12.88	49.7	4.20	
TW-11	11-May-10	5456.31		17.89		5438.42	7.22	6.44	2.32	13.25	232.1	3.75	
TW-11	18-Aug-10	5456.31		18.04		5438.27	NM	NM	NM	NM	NM	NM	
TW-11	15-Nov-10	5456.31		18.24		5438.07	NM	NM	NM	NM	NM	NM	
TW-11	17-Feb-11	5456.31		18.15		5438.16	NM	NM	NM	NM	NM	NM	
TW-12	15-Dec-08	5460.44		22.44		5438.00	6.49	4.247	0.95	16.15	-97.3	1.25	
TW-12	26-Jan-09	5460.44	22.34	22.44	0.1	5438.08	NM	NM	NM	NM	NM	NM	
TW-12	20-Aug-09	5460.44		22.50		5437.94	7.02	3.881	2.34	17.09	266.5	2.50	
TW-12	17-Feb-10	5460.44		22.39		5438.05	6.94	5.727	1.46	15.59	206.2	3.00	
TW-12	11-May-10	5460.44		22.21		5438.23	7.05	3.295	0.76	15.56	217.9	3.75	
TW-12	19-Aug-10	5460.44		22.39		5438.05	6.93	3.343	0.55	16.74	399.3	2.50	
TW-12	15-Nov-10	5460.44		22.54		5437.90	6.93	3.343	0.55	16.74	399.3	2.50	
TW-12	17-Feb-11	5460.44		22.39		5438.05	NM	NM	NM	NM	NM	NM	
TW-13	16-Dec-08	5458.17	20.64	21.48	0.84	5437.38		Not Sampled - NAPL Present					
TW-13	26-Jan-09	5458.17	20.52	21.46	0.94	5437.49	NM	NM	NM	NM	NM	NM	
TW-13	12-Aug-09	5458.17	20.75	21.77	1.02	5437.24	NM	NM	NM	NM	NM	NM	
TW-13	11-Nov-09	5458.17	20.76	21.86	1.10	5437.22	NM	NM	NM	NM	NM	NM	
TW-13	15-Feb-10	5458.17	20.59	21.48	0.89	5437.43	NM	NM	NM	NM	NM	NM	
TW-13	07-May-10	5458.17	20.44	21.03	0.59	5437.63	NM	NM	NM	NM	NM	NM	
TW-13	21-Jun-10	5458.17	20.48	21.15	0.67	5437.57	NM	NM	NM	NM	NM	NM	

TABLE 1
 SUMMARY OF RECENT GROUNDWATER MEASUREMENTS AND WATER QUALITY DATA
 Thriftway Refinery, 626 CR 5500, Bloomfield, New Mexico

Well ID	Date	T.O.C. (ft amsl)	Depth to Product (ft)	Depth to Water (ft)	NAPL Thickness (ft)	Corrected GW Elev. (ft)	pH	Conductivity (mS)	Dissolved Oxygen (mg/L)	Temp. (°C)	ORP (mV)	Purge Volume (gallons)
TW-13	18-Aug-10	5458.17	20.77	21.15	0.38	5437.33	NM	NM	NM	NM	NM	NM
TW-13	15-Nov-10	5458.17	20.79	21.39	0.60	5437.28	NM	NM	NM	NM	NM	NM
TW-13	23-Feb-11	5458.17	20.58	21.50	0.92	5437.43	NM	NM	NM	NM	NM	NM
TW-14	16-Dec-08	5454.24		16.82		5437.42	Not Sampled - Sheen of NAPL present					
TW-14	26-Jan-09	5454.24	16.71	17.02	0.31	5437.48	NM	NM	NM	NM	NM	NM
TW-14	20-Aug-09	5454.24	16.89	17.02	0.13	5437.33	Not Sampled - NAPL present					
TW-14	11-Nov-09	5454.24	17.20	17.67	0.47	5436.96	NM	NM	NM	NM	NM	NM
TW-14	15-Feb-10	5454.24	16.98	17.22	0.24	5437.22	NM	NM	NM	NM	NM	NM
TW-14	11-May-10	5454.24		16.85	sheen	5437.39	7.25	3.49	0.11	16.95	214.6	NM
TW-14	18-Aug-10	5454.24	17.01	17.03	0.02	5437.23	NM	NM	NM	NM	NM	NM
TW-14	15-Nov-10	5454.24		17.17		5437.07	NM	NM	NM	NM	NM	NM
TW-14	17-Feb-11	5454.24	17.04	17.05	0.01	5437.20	NM	NM	NM	NM	NM	NM
TW-15	16-Dec-08	5450.44		13.15		5437.29	6.69	6.647	1.25	13.17	-176.5	1.25
TW-15	26-Jan-09	5450.44		12.99		5437.45	NM	NM	NM	NM	NM	NM
TW-15	20-Aug-09	5450.44		13.35		5437.09	7.26	6.056	3.64	16.49	320.0	4.30
TW-15	17-Feb-10	5450.44		12.93		5437.51	NM	NM	NM	NM	NM	NM
TW-15	10-May-10	5450.44		12.86		5437.58	NM	NM	NM	NM	NM	NM
TW-15	18-Aug-10	5450.44		13.21		5437.23	NM	NM	NM	NM	NM	NM
TW-15	15-Nov-10	5450.44		13.24		5437.20	NM	NM	NM	NM	NM	NM
TW-15	17-Feb-11	5450.44		13.05		5437.39	NM	NM	NM	NM	NM	NM

TABLE 1
 SUMMARY OF RECENT GROUNDWATER MEASUREMENTS AND WATER QUALITY DATA
 Thriftway Refinery, 626 CR 5500, Bloomfield, New Mexico

Well ID	Date	T.O.C. (ft amsl)	Depth to Product (ft)	Depth to Water (ft)	NAPL Thickness (ft)	Corrected GW Elev. (ft)	pH	Conductivity (mS)	Dissolved Oxygen (mg/L)	Temp. (°C)	ORP (mV)	Purge Volume (gallons)
TW-16	16-Dec-08	5448.45		8.76		5439.69	6.71	6.593	1.64	14.90	7.3	1.25
TW-16	26-Jan-09	5448.45		11.11		5437.34	NM	NM	NM	NM	NM	NM
TW-16	20-Aug-09	5448.45		11.85		5436.60	7.40	6.025	3.66	16.57	285.2	1.00
TW-16	17-Feb-10	5448.45		11.1		5437.35	NM	NM	NM	NM	NM	NM
TW-16	17-May-10	5448.45		11.25		5437.2	7.33	3.684	2.19	13.64	227.1	3.75
TW-16	18-Aug-10	5448.45		11.45		5437.00	NM	NM	NM	NM	NM	NM
TW-16	15-Nov-10	5448.45		11.52		5436.93	NM	NM	NM	NM	NM	NM
TW-16	17-Feb-11	5448.45		11.21		5437.24	NM	NM	NM	NM	NM	NM
TW-17	16-Dec-08	5446.24		9.99		5436.25	6.68	6.643	1.26	14.10	-31.3	1.25
TW-17	26-Jan-09	5446.24		9.82		5436.42	NM	NM	NM	NM	NM	NM
TW-17	21-Aug-09	5446.24		10.31		5435.93	7.13	6.100	8.37	17.86	289.9	3.00
TW-17	17-Feb-10	5446.24		9.75		5436.49	NM	NM	NM	NM	NM	NM
TW-17	10-May-10	5446.24		9.83		5436.41	NM	NM	NM	NM	NM	NM
TW-17	18-Aug-10	5446.24		10.21		5436.03	NM	NM	NM	NM	NM	NM
TW-17	15-Nov-10	5446.24		10.18		5436.06	NM	NM	NM	NM	NM	NM
TW-17	17-Feb-11	5446.24		9.92		5436.32	NM	NM	NM	NM	NM	NM
TW-18	16-Dec-08	5452.73		16.40		5436.33	6.65	5.094	0.88	16.42	-170.9	1.25
TW-18	26-Jan-09	5452.73		16.29		5436.44	NM	NM	NM	NM	NM	NM
TW-18	21-Aug-09	5452.73		16.48		5436.25	6.94	5.273	7.64	17.32	285.8	4.00
TW-18	17-Feb-10	5452.73		16.21		5436.52	6.8	7.990	2.04	15.58	210	3.30
TW-18	10-May-10	5452.73		16.11		5436.62	7.1	4.830	0.75	15.40	222	3.75

TABLE 1

SUMMARY OF RECENT GROUNDWATER MEASUREMENTS AND WATER QUALITY DATA
 Thriftway Refinery, 626 CR 5500, Bloomfield, New Mexico

Well ID	Date	T.O.C. (ft amsl)	Depth to Product (ft)	Depth to Water (ft)	NAPL Thickness (ft)	Corrected GW Elev. (ft)	pH	Conductivity (mS)	Dissolved Oxygen (mg/L)	Temp. (°C)	ORP (mV)	Purge Volume (gallons)
TW-18	18-Aug-10	5452.73		16.31		5436.42	NM	NM	NM	NM	NM	NM
TW-18	16-Nov-10	5452.73		16.50		5436.23	7.1	4.730	0.82	16.85	-19	3.00
TW-18	17-Feb-11	5452.73		16.33		5436.40	NM	NM	NM	NM	NM	NM
TW-19	16-Dec-08	5458.49	22.15	22.62	0.47	5436.26			Not Sampled - NAPL Present			
TW-19	26-Jan-09	5458.49	22.01	22.57	0.56	5436.38	NM	NM	NM	NM	NM	NM
TW-19	13-Aug-09	5458.49	22.13	22.86	0.73	5436.23			Not Sampled - NAPL present			
TW-19	11-Nov-09	5458.49							TW damaged by demolition work			
TW-19	15-Feb-10	5458.49							TW damaged by demolition work			
TW-19	07-May-10	5458.49	17.45	17.52	0.07	5441.03	NM	NM	NM	NM	NM	NM
TW-19	18-Aug-10	5458.49		17.66	Sheen	5440.83	NM	NM	NM	NM	NM	NM
TW-19	15-Nov-10	5458.49	17.79	18.02	0.23	5440.66	NM	NM	NM	NM	NM	NM
TW-19	17-Feb-11	5458.49							Attached to RSI Unit			
TW-20	17-Dec-08	5453.74	15.14	15.86	0.72	5438.48			Not Sampled - NAPL Present			
TW-20	26-Jan-09	5453.74	17.36	18.62	1.26	5436.16	NM	NM	NM	NM	NM	NM
TW-20	13-Aug-09	5453.74	17.64	19.17	1.53	5435.84			Not Sampled - NAPL present			
TW-20	11-Nov-09	5453.74	17.52	19.45	1.93	5435.89	NM	NM	NM	NM	NM	NM
TW-20	15-Feb-10	5453.74	17.4	18.73	1.33	5436.11	NM	NM	NM	NM	NM	NM
TW-20	07-May-10	5453.74	17.28	18.25	0.97	5436.29	NM	NM	NM	NM	NM	NM
TW-20	07-May-10	5453.74	17.28	18.25	0.97	5436.29	NM	NM	NM	NM	NM	NM
TW-20	18-Aug-10	5453.74							Attached to RSI Unit			
TW-20	15-Nov-10	5453.74	17.56	18.88	1.32	5435.95	NM	NM	NM	NM	NM	NM

TABLE 1

SUMMARY OF RECENT GROUNDWATER MEASUREMENTS AND WATER QUALITY DATA

Thriftway Refinery, 626 CR 5500, Bloomfield, New Mexico

Well ID	Date	T.O.C. (ft amsl)	Depth to Product (ft)	Depth to Water (ft)	NAPL Thickness (ft)	Corrected GW Elev. (ft)	pH	Conductivity (mS)	Dissolved Oxygen (mg/L)	Temp. (°C)	ORP (mV)	Purge Volume (gallons)
TW-20	17-Feb-11	5453.74										
Attached to RSI Unit												
TW-21	17-Dec-08	5451.85	15.42	17.19	1.77	5436.12			Not Sampled - NAPL Present			
TW-21	26-Jan-09	5451.85	16.35	16.94	0.59	5435.40	NM	NM	NM	NM	NM	NM
TW-21	13-Aug-09	5451.85	16.50	16.94	0.44	5435.27			Not Sampled - NAPL present			
TW-21	12-Nov-09	5451.85							TW damaged by demolition work			
TW-21	15-Feb-10	5451.85							TW damaged by demolition work			
TW-21	07-May-10	5451.85							TW damaged by demolition work			
TW-21	18-Aug-10	5451.85							TW damaged by demolition work			
TW-21	15-Nov-10	5451.85							TW damaged by demolition work			
TW-21	23-Feb-11	5451.85							TW damaged by demolition work			
TW-22	17-Dec-08	5450.19	14.75	14.76	0.01	5435.44			Not Sampled - NAPL Present			
TW-22	26-Jan-09	5450.19	14.69	15.26	0.57	5435.40	NM	NM	NM	NM	NM	NM
TW-22	13-Aug-09	5450.19	14.79	15.39	0.60	5435.30			Not Sampled - NAPL present			
TW-22	12-Nov-09	5450.19	14.88	15.58	0.70	5435.19	NM	NM	NM	NM	NM	NM
TW-22	15-Feb-10	5450.19	14.72	15.03	0.31	5435.42	NM	NM	NM	NM	NM	NM
TW-22	07-May-10	5450.19	14.63	14.73	0.10	5435.54	NM	NM	NM	NM	NM	NM
TW-22	18-Aug-10	5450.19	14.74	15.01	0.27	5435.40	NM	NM	NM	NM	NM	NM
TW-22	15-Nov-10	5450.19	14.94	15.14	0.20	5435.22	NM	NM	NM	NM	NM	NM
TW-22	23-Feb-11	5450.19	14.8	15.14	0.34	5435.33	NM	NM	NM	NM	NM	NM
TW-23	18-Dec-08	5443.64		6.60		5437.04	7.09	6.727	3.77	13.65	-138.4	1.25

TABLE 1
SUMMARY OF RECENT GROUNDWATER MEASUREMENTS AND WATER QUALITY DATA
Thriftway Refinery, 626 CR 5500, Bloomfield, New Mexico

Well ID	Date	T.O.C. (ft amsl)	Depth to Product (ft)	Depth to Water (ft)	NAPL Thickness (ft)	Corrected GW Elev. (ft)	pH	Conductivity (mS)	Dissolved Oxygen (mg/L)	Temp. (°C)	ORP (mV)	Purge Volume (gallons)
TW-23	26-Jan-08	5443.64		8.73		5434.91	NM	NM	NM	NM	NM	NM
TW-23	21-Aug-09	5443.64		9.07		5434.57	7.17	7.95	5.40	18.47	286.8	3.00
TW-23	17-Feb-10	5443.64		8.61		5435.03	NM	NM	NM	NM	NM	NM
TW-23	10-May-10	5443.64		8.64		5435.00	NM	NM	NM	NM	NM	NM
TW-23	18-Aug-10	5443.64		8.94		5434.70	NM	NM	NM	NM	NM	NM
TW-23	15-Nov-10	5443.64		9.10		5434.54	NM	NM	NM	NM	NM	NM
TW-23	17-Feb-11	5443.64		9.51		5434.13	NM	NM	NM	NM	NM	NM
TW-24	17-Dec-08	5444.79		10.97		5433.82	6.21	5.942	4.88	15.60	-64.3	1.25
TW-24	26-Jan-09	5444.79	11.84	11.85	0.01	5432.95	NM	NM	NM	NM	NM	NM
TW-24	21-Aug-09	5444.79	11.10	11.22	0.12	5433.67		Not Sampled - NAPL Present				
TW-24	13-Nov-09	5444.79	11.07	11.15	0.08	5433.71	NM	NM	NM	NM	NM	NM
TW-24	17-Feb-10	5444.79		10.78		5434.01	6.62	7.86	0.74	13.77	436.8	3.00
TW-24	11-May-10	5444.79		10.63		5434.16	7.05	4.70	0.33	14.39	229	3.75
TW-24	18-Aug-10	5444.79		11.09	Sheen	5433.70	NM	NM	NM	NM	NM	NM
TW-24	15-Nov-10	5444.79	11.17	11.30	0.13	5433.60	NM	NM	NM	NM	NM	NM
TW-24	23-Feb-11	5444.79	11.09	11.15	0.06	5433.69	NM	NM	NM	NM	NM	NM
TW-25	17-Dec-08	5448.80	14.13	14.62	0.49	5434.59		Not Sampled - NAPL Present				
TW-25	26-Jan-09	5448.80	14.05	14.41	0.36	5434.69	NM	NM	NM	NM	NM	NM
TW-25	13-Aug-09	5448.80	14.14	14.63	0.49	5434.58		Not Sampled - NAPL present				
TW-25	12-Nov-09	5448.80	14.24	14.91	0.67	5434.44	NM	NM	NM	NM	NM	NM
TW-25	15-Feb-10	5448.80	14.03	14.41	0.38	5434.70	NM	NM	NM	NM	NM	NM

TABLE 1

SUMMARY OF RECENT GROUNDWATER MEASUREMENTS AND WATER QUALITY DATA
 Thriftway Refinery, 626 CR 5500, Bloomfield, New Mexico

Well ID	Date	T.O.C. (ft amsl)	Depth to Product (ft)	Depth to Water (ft)	NAPL Thickness (ft)	Corrected GW Elev. (ft)	pH	Conductivity (mS)	Dissolved Oxygen (mg/L)	Temp. (°C)	ORP (mV)	Purge Volume (gallons)
TW-25	07-May-10	5448.80	13.88	14.18	0.30	5434.87	NM	NM	NM	NM	NM	NM
TW-25	18-Aug-10	5448.80	14.00	14.39	0.39	5434.73	NM	NM	NM	NM	NM	NM
TW-25	15-Nov-10	5448.80	14.40	14.71	0.31	5434.35	NM	NM	NM	NM	NM	NM
TW-25	23-Feb-11	5448.80	14.21	14.45	0.24	5434.55	NM	NM	NM	NM	NM	NM
TW-26	17-Dec-08	5450.34	13.49	14.47	0.98	5436.68	Not Sampled - NAPL Present					
TW-26	26-Jan-09	5450.34	15.80	16.76	0.96	5434.37	NM	NM	NM	NM	NM	NM
TW-26	13-Aug-09	5450.34	15.83	17.29	1.46	5434.26	Not Sampled - NAPL present					
TW-26	12-Nov-09	5450.34	15.91	17.47	1.56	5434.16	NM	NM	NM	NM	NM	NM
TW-26	15-Feb-10	5450.34	15.81	16.86	1.05	5434.35	NM	NM	NM	NM	NM	NM
TW-26	07-May-10	5450.34	15.68	16.22	0.54	5434.57	NM	NM	NM	NM	NM	NM
TW-26	18-Aug-10	5450.34	15.75	16.75	1.00	5434.42	NM	NM	NM	NM	NM	NM
TW-26	15-Nov-10	5450.34	15.85	17.06	1.21	5434.28	NM	NM	NM	NM	NM	NM
TW-26	23-Feb-11	5450.34	15.81	16.75	0.94	5434.37	NM	NM	NM	NM	NM	NM
TW-28	17-Dec-08	5449.24	15.37	15.96	0.59	5433.77	Not Sampled - NAPL Present					
TW-28	26-Jan-09	5449.24	15.28	15.79	0.51	5433.87	NM	NM	NM	NM	NM	NM
TW-28	13-Aug-09	5449.24	15.27	10.31	-4.96	5434.83	Not Sampled - NAPL present					
TW-28	12-Nov-09	5449.24	15.35	16.74	1.39	5433.65	NM	NM	NM	NM	NM	NM
TW-28	15-Feb-10	5449.24	15.22	16.10	0.88	5433.87	NM	NM	NM	NM	NM	NM
TW-28	07-May-10	5449.24	15.08	15.47	0.39	5434.09	NM	NM	NM	NM	NM	NM
TW-28	18-Aug-10	5449.24	15.12	16.09	0.97	5433.95	NM	NM	NM	NM	NM	NM
TW-28	15-Nov-10	5449.24	15.49	16.67	1.18	5433.55	NM	NM	NM	NM	NM	NM

TABLE 1
SUMMARY OF RECENT GROUNDWATER MEASUREMENTS AND WATER QUALITY DATA
Thriftway Refinery, 626 CR 5500, Bloomfield, New Mexico

Well ID	Date	T.O.C. (ft amsl)	Depth to Product (ft)	Depth to Water (ft)	NAPL Thickness (ft)	Corrected GW Elev. (ft)	pH	Conductivity (mS)	Dissolved Oxygen (mg/L)	Temp. (°C)	ORP (mV)	Purge Volume (gallons)
TW-28	23-Feb-11	5449.24	15.24	16.39	1.15	5433.80	NM	NM	NM	NM	NM	NM
TW-29	17-Dec-08	5441.87	9.19	9.20	0.01	5432.68	Not Sampled - NAPL Present					
TW-29	26-Jan-09	5441.87	9.12	9.14	0.02	5432.75	NM	NM	NM	NM	NM	NM
TW-29	13-Aug-09	5441.87	9.22	10.06	0.84	5432.50	Not Sampled - NAPL present					
TW-29	13-Nov-09	5441.87	9.25	9.91	0.66	5432.51	NM	NM	NM	NM	NM	NM
TW-29	17-Feb-10	5441.87	8.91	8.96	0.05	5432.91	6.00	8.583	0.60	13.79	357.9	3.60
TW-29	07-May-10	5441.87	8.91	8.96	0.05	5432.95	NM	NM	NM	NM	NM	NM
TW-29	18-Aug-10	5441.87	9.14	9.69	0.55	5432.63	NM	NM	NM	NM	NM	NM
TW-29	15-Nov-10	5441.87	9.43	10.23	0.80	5432.30	NM	NM	NM	NM	NM	NM
TW-29	23-Feb-11	5441.87	10.31	10.90	0.59	5431.46	NM	NM	NM	NM	NM	NM
TW-30	18-Dec-08	5437.93		5.90		5432.03	6.46	6.328	6.25*	12.89	-66.2	1.25
TW-30	26-Jan-09	5437.93		5.69		5432.24	NM	NM	NM	NM	NM	NM
TW-30	21-Aug-09	5437.93		6.07		5431.86	6.61	7.238	5.52	18.52	304.0	5.50
TW-30	17-Feb-10	5437.93		5.65		5432.28	6.26	8.169	1.47	11.21	476.9	5.60
TW-30	11-May-10	5437.93		5.67		5432.26	6.77	5.188	0.76	12.56	238.8	3.75
TW-30	18-Aug-10	5437.93		5.99		5431.94	NM	NM	NM	NM	NM	NM
TW-30	16-Nov-10	5437.93		6.34		5431.59	6.96	6.832	0.61	15.28	-8.8	3.00
TW-30	17-Feb-11	5437.93		6.24		5431.69	NM	NM	NM	NM	NM	NM
TW-31	16-Dec-08	5438.54		7.03		5431.51	6.37	7.298	2.97	14.00	12.8	1.25
TW-31	26-Jan-09	5438.54		6.94		5431.60	NM	NM	NM	NM	NM	NM

TABLE 1
 SUMMARY OF RECENT GROUNDWATER MEASUREMENTS AND WATER QUALITY DATA
 Thriftway Refinery, 626 CR 5500, Bloomfield, New Mexico

Well ID	Date	T.O.C. (ft amsl)	Depth to Product (ft)	Depth to Water (ft)	NAPL Thickness (ft)	Corrected GW Elev. (ft)	pH	Conductivity (mS)	Dissolved Oxygen (mg/L)	Temp. (°C)	ORP (mV)	Purge Volume (gallons)
TW-31	21-Aug-09	5438.54		7.18		5431.36	6.84	10.35	6.90	21.75	319.9	3.00
TW-31	17-Feb-10	5438.54		6.82		5431.72	6.63	9.906	3.95	9.75	358.8	3.00
TW-31	11-May-10	5438.54		6.78		5431.76	6.96	7.523	1.31	13.25	228.9	4.00
TW-31	18-Aug-10	5438.54		6.98		5431.56	NM	NM	NM	NM	NM	NM
TW-31	16-Nov-10	5438.54		7.24		5431.30	6.98	5.526	0.99	15.87	-10.0	3.00
TW-31	17-Feb-11	5438.54		7.16		5431.38	NM	NM	NM	NM	NM	NM
TW-32	17-Dec-08	5441.61	7.22	8.79	1.57	5434.12						
TW-32	26-Jan-09	5441.61	9.02	10.31	1.29	5432.37	NM	NM	NM	NM	NM	NM
TW-32	13-Aug-09	5441.61	9.12	10.86	1.74	5432.19						
TW-32	12-Nov-09	5441.61	9.26	10.88	1.62	5432.07	NM	NM	NM	NM	NM	NM
TW-32	16-Feb-10	5441.61	8.97	9.98	1.01	5432.47	NM	NM	NM	NM	NM	NM
TW-32	07-May-10	5441.61	8.92	9.34	0.42	5432.62	NM	NM	NM	NM	NM	NM
TW-32	18-Aug-10	5441.61	9.00	10.18	1.18	5432.41	NM	NM	NM	NM	NM	NM
TW-32	15-Nov-10	5441.61	9.30	10.87	1.57	5432.04	NM	NM	NM	NM	NM	NM
TW-32	23-Feb-11	5441.61	9.23	10.79	1.56	5432.11	NM	NM	NM	NM	NM	NM
TW-33	17-Dec-08	5445.85	12.96	13.02	0.06	5432.88						
TW-33	26-Jan-09	5445.85	12.92	13.02	0.10	5432.91	NM	NM	NM	NM	NM	NM
TW-33	13-Aug-09	5445.85	12.96	13.10	0.14	5432.87						
TW-33	12-Nov-09	5445.85	13.10	13.40	0.30	5432.70	NM	NM	NM	NM	NM	NM
TW-33	16-Feb-10	5445.85	12.89	12.93	0.04	5432.95	NM	NM	NM	NM	NM	NM
TW-33	07-May-10	5445.85	12.68	12.70	0.02	5433.17	NM	NM	NM	NM	NM	NM

TABLE 1
SUMMARY OF RECENT GROUNDWATER MEASUREMENTS AND WATER QUALITY DATA
Thriftway Refinery, 626 CR 5500, Bloomfield, New Mexico

Well ID	Date	T.O.C. (ft amsl)	Depth to Product (ft)	Depth to Water (ft)	NAPL Thickness (ft)	Corrected GW Elev. (ft)	pH	Conductivity (mS)	Dissolved Oxygen (mg/L)	Temp. (°C)	ORP (mV)	Purge Volume (gallons)
TW-33	18-Aug-10	5445.85	12.81	12.99	0.18	5433.01	NM	NM	NM	NM	NM	NM
TW-33	15-Nov-10	5445.85	12.97	13.15	0.18	5432.85	NM	NM	NM	NM	NM	NM
TW-33	17-Feb-11	5445.85	12.98	13.05	0.07	5432.86	NM	NM	NM	NM	NM	NM
TW-34	18-Dec-08	5455.80		19.82		5435.98	7.48	6.744	3.97	14.29	-183.8	1.25
TW-34	26-Jan-09	5455.80		19.74		5436.06	NM	NM	NM	NM	NM	NM
TW-34	19-Aug-09	5455.80		20.23		5435.57	7.06	10.07	6.19	15.43	303.7	3.00
TW-34	18-Feb-10	5455.80		19.79		5436.01	7.06	9.266	2.40	12.35	-55.0	3.00
TW-34	12-May-10	5455.80		19.6		5436.20	7.03	5.825	2.18	13.57	133.5	3.75
TW-34	18-Aug-10	5455.80		20.1		5435.70	NM	NM	NM	NM	NM	NM
TW-34	15-Nov-10	5455.80		19.93		5435.87	NM	NM	NM	NM	NM	NM
TW-34	23-Feb-11	5455.80		19.83		5435.97	NM	NM	NM	NM	NM	NM
TW-35	18-Dec-08	5449.14		15.21		5433.93	7.04	7.929	4.39	14.98	-189.4	1.25
TW-35	26-Jan-09	5449.14		15.12		5434.02	NM	NM	NM	NM	NM	NM
TW-35	24-Aug-09	5449.14		15.29		5433.85	7.02	11.80	6.40	16.41	295.1	3.30
TW-35	18-Feb-10	5449.14		15.15		5433.99	7.20	11.52	2.91	12.99	-283.0	3.60
TW-35	12-May-10	5449.14		14.91		5434.23	7.17	6.714	1.91	12.77	197.4	3.75
TW-35	18-Aug-10	5449.14		15.08		5434.06	NM	NM	NM	NM	NM	NM
TW-35	17-Nov-10	5449.14		15.23		5433.91	7.13	7.175	0.72	15.97	-18.3	3.00
TW-35	23-Feb-11	5449.14		15.17		5433.97	NM	NM	NM	NM	NM	NM
TW-36	18-Dec-08	5441.91		13.03		5428.88	6.94	7.874	3.6	15.28	-270.7	1.25

TABLE 1

SUMMARY OF RECENT GROUNDWATER MEASUREMENTS AND WATER QUALITY DATA
Thriftway Refinery, 626 CR 5500, Bloomfield, New Mexico

Well ID	Date	T.O.C. (ft arml)	Depth to Product (ft)	Depth to Water (ft)	NAPL Thickness (ft)	Corrected GW Elev. (ft)	pH	Conductivity (mS)	Dissolved Oxygen (mg/L)	Temp. (°C)	ORP (mV)	Purge Volume (gallons)
TW-36	26-Jan-09	5441.91	12.94	12.97	0.03	5428.96	NM	NM	NM	NM	NM	NM
TW-36	13-Aug-09	5441.91	13.17	13.35	0.18	5428.71	Not Sampled - NAPL present					
TW-36	13-Nov-09	5441.91	13.25	13.63	0.38	5428.59	NM	NM	NM	NM	NM	NM
TW-36	16-Feb-10	5441.91	12.96	12.98	0.02	5428.95	NM	NM	NM	NM	NM	NM
TW-36	12-May-10	5441.91		12.70		5429.21	7.08	6.193	1.42	12.75	388.4	3.75
TW-36	18-Aug-10	5441.91	13.10	13.18	0.08	5428.80	NM	NM	NM	NM	NM	NM
TW-36	15-Nov-10	5441.91	13.20	13.35	0.15	5428.68	NM	NM	NM	NM	NM	NM
TW-36	23-Feb-11	5441.91		13.03		5428.88	NM	NM	NM	NM	NM	NM
TW-37	17-Dec-08	5439.59		10.57		5429.02	6.51	4.698	3.5	14.02	-221.3	1.25
TW-37	26-Jan-09	5439.59		10.47		5429.12	NM	NM	NM	NM	NM	NM
TW-37	21-Aug-09	5439.59		10.71		5428.88	7.22	6.162	4.35	18.77	296.1	3.00
TW-37	16-Feb-10	5439.59		10.44		5429.15	6.77	6.700	1.11	12.18	430.5	3.00
TW-37	11-May-10	5439.59		10.16		5429.43	6.98	4.092	1.27	12.84	224.6	3.75
TW-37	19-Aug-10	5439.59		10.53		5429.06	7.05	4.268	0.41	18.90	324.2	1.50
TW-37	16-Nov-10	5439.59		10.68		5428.91	7.05	4.503	0.61	16.79	-13.6	3.00
TW-37	17-Feb-11	5439.59		10.58		5429.01	NM	NM	NM	NM	NM	NM
TW-38	17-Dec-08	5442.11		9.55		5432.56	6.95	5.466	4.06	12.82	-179.3	1.25
TW-38	26-Jan-09	5442.11		11.36		5430.75	NM	NM	NM	NM	NM	NM
TW-38	21-Aug-09	5442.11	11.57	11.58	0.01	5430.54	Not Sampled - NAPL Present					
TW-38	12-Nov-09	5442.11	11.64	11.70	0.06	5430.46	NM	NM	NM	NM	NM	NM
TW-38	18-Feb-10	5442.11		11.28		5430.83	6.73	7.314	0.57	12.54	549.0	2.10

TABLE 1
SUMMARY OF RECENT GROUNDWATER MEASUREMENTS AND WATER QUALITY DATA
Thriftway Refinery, 626 CR 5500, Bloomfield, New Mexico

Well ID	Date	T.O.C. (ft amsl)	Depth to Product (ft)	Depth to Water (ft)	NAPL Thickness (ft)	Corrected GW Elev. (ft)	pH	Conductivity (mS)	Dissolved Oxygen (mg/L)	Temp. (°C)	ORP (mV)	Purge Volume (gallons)	
TW-38	12-May-10	5442.11		11.09		5431.02	7.06	4.741	2.37	12.83	205.3	3.75	
TW-38	19-Aug-10	5442.11		11.30		5430.81	6.99	4.573	0.48	18.42	353.8	2.50	
TW-38	16-Nov-10	5442.11		11.54		5430.57	7.10	4.657	0.79	16.96	-16.7	3.00	
TW-38	17-Feb-11	5442.11		11.49		5430.62	NM	NM	NM	NM	NM	NM	
TW-39	18-Dec-08	5438.43	7.7	7.71	0.01	5430.73		Not Sampled - Sheen of NAPL Present					
TW-39	26-Jan-09	5438.43		7.44		5430.99	NM	NM	NM	NM	NM	NM	
TW-39	21-Aug-09	5438.43		7.96		5430.47	6.93	8.946	4.48	23.34	328.1	3.00	
TW-39	17-Feb-10	5438.43		7.11		5431.32	6.64	6.092	1.22	8.11	244.4	2.10	
TW-39	12-May-10	5438.43		6.98		5431.45	6.93	6.104	1.91	12.70	214.3	3.75	
TW-39	19-Aug-10	5438.43		7.42		5431.01	7.19	3.956	0.30	22.67	359.2	2.50	
TW-39	16-Nov-10	5438.43		7.95		5430.48	7.17	4.224	0.85	15.29	-20.8	3.00	
TW-39	17-Feb-11	5438.43		9.01		5429.42	NM	NM	NM	NM	NM	NM	
TW-40	18-Dec-08	5437.50		5.30		5432.20		Not Sampled - Sheen of NAPL Present					
TW-40	26-Jan-09	5437.50		7.27		5430.23	NM	NM	NM	NM	NM	NM	
TW-40	13-Aug-09	5437.50	7.90	8.53	0.63	5429.49		Not Sampled - NAPL present					
TW-40	13-Nov-09	5437.50	7.93	8.49	0.56	5429.47	NM	NM	NM	NM	NM	NM	
TW-40	16-Feb-10	5437.50	6.84	7.76	0.92	5430.50	NM	NM	NM	NM	NM	NM	
TW-40	07-May-10	5437.50	6.78	7.90	1.12	5430.53	NM	NM	NM	NM	NM	NM	
TW-40	18-Aug-10	5437.50	7.50	7.88	0.38	5429.93	NM	NM	NM	NM	NM	NM	
TW-40	15-Nov-10	5437.50	7.97	8.51	0.54	5429.44	NM	NM	NM	NM	NM	NM	
TW-40	17-Feb-11	5437.50	7.94	8.38	0.44	5429.48	NM	NM	NM	NM	NM	NM	

TABLE 1

SUMMARY OF RECENT GROUNDWATER MEASUREMENTS AND WATER QUALITY DATA
Thriftway Refinery, 626 CR 5500, Bloomfield, New Mexico

Well ID	Date	T.O.C. (ft amsl)	Depth to Product (ft)	Depth to Water (ft)	NAPL Thickness (ft)	Corrected GW Elev. (ft)	pH	Conductivity (mS)	Dissolved Oxygen (mg/L)	Temp. (°C)	ORP (mV)	Purge Volume (gallons)
TW-41	18-Dec-08	5434.77		5.85		5428.92	6.16	5.669	3.92	10.95	-339.4	1.25
TW-41	26-Jan-09	5434.77		5.59		5429.18	NM	NM	NM	NM	NM	NM
TW-41	24-Aug-09	5434.77		6.27		5428.50	6.72	9.811	8.50	20.12	126.3	2.50
TW-41	16-Feb-10	5434.77		5.34		5429.43	6.06	8.192	0.46	8.01	461.4	3.00
TW-41	12-May-10	5434.77		5.17		5429.60	7.01	5.881	1.30	12.95	229.2	3.75
TW-41	20-Aug-10	5434.77		5.70		5429.07	7.07	5.434	0.52	20.38	197.0	2.50
TW-41	16-Nov-10	5434.77		6.12		5428.65	6.93	5.792	0.69	14.43	-6.7	3.00
TW-41	17-Feb-11	5434.77		6.06		5428.71	NM	NM	NM	NM	NM	NM
TW-42	16-Dec-08	5433.76		6.09		5427.67	6.48	6.036	1.07	12.04	23.5	1.25
TW-42	26-Jan-09	5433.76		5.97		5427.79	NM	NM	NM	NM	NM	NM
TW-42	24-Aug-09	5433.76		6.37		5427.39	7.23	10.81	6.43	19.48	219.0	2.50
TW-42	16-Feb-10	5433.76		5.84		5427.92	6.43	7.885	2.50	7.78	456.9	3.00
TW-42	12-May-10	5433.76		5.55		5428.21	7.27	5.816	2.60	12.54	233.5	3.75
TW-42	20-Aug-10	5433.76		6.05		5427.71	7.34	6.146	1.34	19.81	266.2	2.50
TW-42	16-Nov-10	5433.76		6.21		5427.55	7.26	6.589	1.84	14.17	-25.8	3.00
TW-42	17-Feb-11	5433.76		6.07		5427.69	NM	NM	NM	NM	NM	NM
TW-43	16-Dec-08	5440.42		12.19		5428.23	6.35	6.716	1.01	14.39	7.0	1.25
TW-43	26-Jan-09	5440.42		12.10		5428.32	NM	NM	NM	NM	NM	NM
TW-43	24-Aug-09	5440.42		12.44		5427.98	6.94	8.834	6.92	17.73	204.1	3.00
TW-43	16-Feb-10	5440.42		12.11		5428.31	6.79	7.655	3.56	12.46	431.3	3.00

TABLE 1
SUMMARY OF RECENT GROUNDWATER MEASUREMENTS AND WATER QUALITY DATA
Thriftway Refinery, 626 CR 5500, Bloomfield, New Mexico

Well ID	Date	T.O.C. (ft amsl)	Depth to Product (ft)	Depth to Water (ft)	NAPL Thickness (ft)	Corrected GW Elev. (ft)	pH	Conductivity (mS)	Dissolved Oxygen (mg/L)	Temp. (°C)	ORP (mV)	Purge Volume (gallons)
TW-43	12-May-10	5440.42		11.82		5428.60	7.01	4.736	1.60	12.89	225.4	3.75
TW-43	20-Aug-10	5440.42		12.29		5428.13	6.98	4.873	1.00	17.72	299.0	2.50
TW-43	16-Nov-10	5440.42		12.34		5428.08	6.94	5.273	0.84	16.58	-7.3	3.00
TW-43	17-Feb-11	5440.42		12.19		5428.23	NM	NM	NM	NM	NM	NM
TW-44	17-Dec-08	5444.08		12.66		5431.42	6.71	6.494	2.75	15.75	-43.4	1.25
TW-44	26-Jan-09	5444.08		14.93		5429.15	NM	NM	NM	NM	NM	NM
RW-26	26-Jan-09	5443.98	14.54	15.01	0.47	5429.34	NM	NM	NM	NM	NM	NM
TW-44	18-Feb-10	5444.08	15.02	15.04	0.02	5429.06	NM	NM	NM	NM	NM	NM
TW-44	07-May-10	5444.08	14.66	14.68	0.02	5429.42	NM	NM	NM	NM	NM	NM
TW-44	18-Aug-10	5444.08	14.98	15.00	0.02	5429.10	NM	NM	NM	NM	NM	NM
TW-44	15-Nov-10	5444.08	15.12	15.15	0.03	5428.95	NM	NM	NM	NM	NM	NM
TW-44	17-Feb-11	5444.08	15.02	15.03	0.01	5429.06	NM	NM	NM	NM	NM	NM
TW-45	13-May-10	TBS		6.58			7.01	5.204	4.93	11.52	179.0	3.75
TW-45	20-Aug-10	TBS		7.06			6.98	5.245	1.84	19.10	234.6	2.50
TW-45	17-Nov-10	TBS		7.09			6.93	5.564	0.97	14.24	-7.2	0.50
TW-45	23-Feb-11	TBS		7.01			NM	NM	NM	NM	NM	NM
TW-46	13-May-10	TBS		6.86			7.15	4.889	4.72	12.28	206.5	3.75
TW-46	20-Aug-10	TBS		7.31			7.13	5.262	1.14	19.45	241.2	0.50
TW-46	15-Nov-10	TBS		7.41			NM	NM	NM	NM	NM	NM
TW-46	23-Feb-11	TBS		7.34			NM	NM	NM	NM	NM	NM

TABLE 1

SUMMARY OF RECENT GROUNDWATER MEASUREMENTS AND WATER QUALITY DATA
Thriftway Refinery, 626 CR 5500, Bloomfield, New Mexico

Well ID	Date	T.O.C. (ft amsl)	Depth to Product (ft)	Depth to Water (ft)	NAPL Thickness (ft)	Corrected GW Elev. (ft)	pH	Conductivity (mS)	Dissolved Oxygen (mg/L)	Temp. (°C)	ORP (mV)	Purge Volume (gallons)
TW-47	13-May-10	TBS	6.04				7.23	11.86	3.36	12.89	214.8	3.75
TW-47	20-Aug-10	TBS	6.67				7.20	11.46	1.16	20.71	241.0	0.50
TW-47	17-Nov-10	TBS	6.93				7.08	10.79	2.09	14.87	-15.4	0.50
TW-47	23-Feb-11	TBS	6.94				NM	NM	NM	NM	NM	NM
TW-48	12-May-10	TBS	6.90				6.95	5.924	3.43	13.25	231.8	3.75
TW-48	19-Aug-10	TBS	7.18				6.85	5.861	1.75	21.73	405.2	2.50
TW-48	15-Nov-10	TBS	7.39				NM	NM	NM	NM	NM	NM
TW-48	17-Feb-11	TBS	7.31				NM	NM	NM	NM	NM	NM
TW-49	17-May-10	TBS	5.32				7.73	6.88	3.06	15.48	228.50	0.00
TW-49	20-Aug-10	TBS	5.84				NM	NM	NM	NM	NM	NM
TW-49	15-Nov-10	TBS	6.36				NM	NM	NM	NM	NM	NM
TW-49	23-Feb-11	TBS	6.27				NM	NM	NM	NM	NM	NM
TW-50	12-May-10	TBS	7.30				6.92	5.815	1.25	13.27	231.5	3.75
TW-50	19-Aug-10	TBS	7.67				6.96	5.946	0.45	22.26	334.4	2.50
TW-50	15-Nov-10	TBS	8.06				NM	NM	NM	NM	NM	NM
TW-50	17-Feb-11	TBS	7.99				NM	NM	NM	NM	NM	NM
MW-5	18-Dec-07	5428.97	Not Sampled - Filled with Roots									
MW-5	19-Dec-08	5428.97	5.04			5423.93	6.76	7.748	4.02	11.73		0.25

TABLE 1
SUMMARY OF RECENT GROUNDWATER MEASUREMENTS AND WATER QUALITY DATA
Thriftway Refinery, 626 CR 5500, Bloomfield, New Mexico

Well ID	Date	T.O.C. (ft amsl)	Depth to Product (ft)	Depth to Water (ft)	NAPL Thickness (ft)	Corrected GW Elev. (ft)	pH	Conductivity (mS)	Dissolved Oxygen (mg/L)	Temp. (°C)	ORP (mV)	Purge Volume (gallons)
MW-5	19-Dec-08	5428.97		5.04		5423.93	6.76	7.748	4.02	11.73		0.25
MW-5	18-Feb-10	5428.97		4.73		5424.24	7.39	8.422	3.30	9.93	403.1	3.00
MW-5	12-May-10	5428.97		4.32		5424.65	7.35	6.146	2.68	11.52	225.3	3.75
MW-5	18-Aug-10	5428.97		4.99		5423.98	NM	NM	NM	NM	NM	NM
MW-5	17-Nov-10	5428.97		5.17		5423.80	7.62	6.121	1.36	14.15	-46.2	3.00
MW-5	17-Feb-11	5428.97		5.08		5423.89	NM	NM	NM	NM	NM	NM
MW-7	1-Feb-02	5435.28		5.32		37288.00						No Sample
MW-7	29-Jul-02	5435.28		6.11		37466.00						No Sample
MW-7	6-Jun-03	5435.28		9.06		37778.00						No Sample
MW-7	19-Jan-04	5435.28		9.06		38005.00	7.0	2.827	0.93	49.7		P
MW-7	25-May-04	5435.28		9.14		38132.00	6.8	3.76	0.27	63.2		3
MW-7	27-Jul-04	5435.28		9.08		38195.00	7.3	5.32		72.8		B
MW-7	28-Dec-04	5435.28		9.05		38349.00	7.8					MP
MW-7	31-Mar-05	5435.28		7.67		38442.00	6.5	3.011	0.5	52		MP
MW-7	19-Sep-05	5435.28		9.20		38614.00	7.0	4.802	0.41	70.8		
MW-7	4-Jan-06	5435.28		8.14		38721.00	7.0	3.625	0.48	14.5		3
MW-7	02-Jan-07	5435.28		8.75		39084.00	NM	NM	NM	NM		No Sample
MW-7	19-Dec-07	5435.28		8.43		39435.00	NM	NM	NM	NM		No Sample
MW-7	17-May-10	5435.28		8.5		5426.78	6.95	6.66	3.08	13.83	217.6	3.75
MW-7	19-Aug-10	5435.28		8.2		5427.08	7.07	5.994	1.33	20.45	325.3	2.50
MW-7	15-Nov-10	5435.28		8.83		5426.45	NM	NM	NM	NM	NM	No Sample
MW-7	17-Feb-11	5435.28		8.76		5426.52	NM	NM	NM	NM	NM	NM

TABLE 1
SUMMARY OF RECENT GROUNDWATER MEASUREMENTS AND WATER QUALITY DATA
Thriftway Refinery, 626 CR 5500, Bloomfield, New Mexico

Well ID	Date	T.O.C. (ft amsl)	Depth to Product (ft)	Depth to Water (ft)	NAPL Thickness (ft)	Corrected GW Elev. (ft)	pH	Conductivity (mS)	Dissolved Oxygen (mg/L)	Temp. (°C)	ORP (mV)	Purge Volume (gallons)
MW-20	31-Jan-02	5430.45		6.04								P
MW-20	26-Jul-02	5430.45		6.31			7.2	2.95	1.22	79.6		P
MW-20	20-Nov-02	5430.45		5.85			7.1	1.9	0.30	55.0		P
MW-20	5-Jun-03	5430.45		5.89			7.1	3.43	1.58	58.1		
MW-20	20-Jan-04	5430.45		6.08			7.5	0.35	3.23	51.8		P
MW-20	25-May-04	5430.45		5.90			7.1	4.01	1.2	72.3		1.5
MW-20	27-Jul-04	5430.45		6.29			7.0	5.12		66.1		B
MW-20	29-Dec-04	5430.45		6.07								MP
MW-20	1-Apr-05	5430.45		5.69			6.5	2.378	0.55	54.4		
MW-20	19-Sep-05	5430.45		6.02			7.0	3.466	0.37	66.1		
MW-20	4-Jan-06	5430.45		5.85			7.0	3.47	0.6	12.3		3
MW-20	28-Jun-06	5430.45		6.18			6.7	4.979	0.34	17.8		3
MW-20	28-Dec-06	5430.45		5.50			7.0	8.505	0.51	8.9		3
MW-20	2-Jul-07	5430.45		5.75			7.0	4.841	1.32	16.09		2.6
MW-20	18-Dec-07	5430.45		5.89			7.05	5.621	2.89	12.10		1.25
MW-20	21-Jan-09	5430.45		5.86			6.73	5.996	3.58	8.34		0.5
MW-20	18-Feb-10	5430.45		5.81		5424.64	6.67	7.249	3.67	8.20	395.0	2.50
MW-20	13-May-10	5430.45		5.52		5424.93	6.96	4.948	2.09	10.89	216.9	3.75
MW-20	20-Aug-10	5430.45		6.01		5424.44	7.12	4.836	1.09	18.44	236.4	2.50
MW-20	17-Nov-10	5430.45		6.05		5424.4	6.94	5.167	0.40	13.63	-7.7	0.50
MW-20	23-Feb-11	5430.45		5.92		5424.53	NM	NM	NM	NM	NM	NM

TABLE 1
 SUMMARY OF RECENT GROUNDWATER MEASUREMENTS AND WATER QUALITY DATA
 Thriftway Refinery, 626 CR 5500, Bloomfield, New Mexico

Well ID	Date	T.O.C. (ft amsl)	Depth to Product (ft)	Depth to Water (ft)	NAPL Thickness (ft)	Corrected GW Elev. (ft)	pH	Conductivity (mS)	Dissolved Oxygen (mg/L)	Temp. (°C)	ORP (mV)	Purge Volume (gallons)
MW-21	30-Jan-02	5428.62		3.41								P
MW-21	26-Jul-02	5428.62		4.15								
MW-21	22-Nov-02	5428.62		3.51			7.1	7.58	0.55	55.0		P
MW-21	5-Jun-03	5428.62		3.21			7.2	7.79	0.95	65.4		
MW-21	20-Jan-04	5428.62		3.57			7.4	0.31	3.40	46.7		P
MW-21	25-May-04	5428.62		3.49			7.2	7.56	0.49	64.5		2.5
MW-21	28-Jul-04	5428.62		4.12			7.3	11.42		67.1		B
MW-21	29-Dec-04	5428.62		3.36								MP
MW-21	1-Apr-05	5428.62		2.77			6.7	5.747	0.28	50.9		
MW-21	19-Sep-05	5428.62		3.84			7.2	8.598	0.39	67.8		
MW-21	4-Jan-06	5428.62		3.27			7.1	6.118	0.77	11.9		3
MW-21	28-Jun-06	5428.62		3.81			6.8	9.223	0.32	19.8		3
MW-21	02-Jan-07	5428.62		3.23			6.7	9.393	0.9	8.2		3
MW-21	02-Jul-07	5428.62		3.54			7.0	9.066	0.86	18.74		2.7
MW-21	18-Dec-07	5428.62		3.54			7.12	8.043	0.62	12.90		3.25
MW-21	19-Dec-08	5428.62		3.43			6.79	7.562	9.78	11.04		1.25
MW-21	18-Feb-10	5428.62		2.86		5425.76	6.82	9.049	8.21	7.91	367.2	3.00
MW-21	13-May-10	5428.62		2.69		5425.93	7.06	7.075	1.74	12.41	224.9	3.75
MW-21	20-Aug-10	5428.62		3.31		5425.31	7.06	6.836	1.09	21.23	234.4	NM
MW-21	17-Nov-10	5428.62		3.68		5424.94	7.02	7.817	0.56	15.42	-12.0	0.50
MW-21	23-Feb-11	5428.62		3.65		5424.97	NM	NM	NM	NM	NM	NM

NOTES: NM - Not Measured

* Denotes erroneous DO measurement - sensor malfunction

TABLE 2
 SUMMARY OF RECENT GROUNDWATER MEASUREMENTS OF PHASE 1 , 2, and 3 MPE WELLS
 Thriftway Refinery, 626 CR 5500, Bloomfield, New Mexico

<i>Well ID</i>	<i>Date</i>	<i>T.O.C. (ft amsl)</i>	<i>Depth to Product (ft)</i>	<i>Depth to Water (ft)</i>	<i>NAPL Thickness (ft)</i>
Phase 1 Wells					
MPE-1	03-Mar-10	TBD		23.63	
MPE-1	10-May-10	TBD		23.46	
MPE-1	17-Aug-10	TBD		23.65	
MPE-1	11-Nov-10	TBD		23.82	
MPE-1	25-Feb-11	TBD		23.63	
MPE-2	03-Mar-10	TBD	21.51	21.54	0.03
MPE-2	18-May-10	TBD		21.29	
MPE-2	17-Aug-10	TBD	21.61	21.62	0.01
MPE-2	11-Nov-10	TBD	21.69	21.78	0.09
MPE-2	25-Feb-11	TBD		21.61	
MPE-3	03-Mar-10	TBD		20.79	
MPE-3	10-May-10	TBD		20.63	
MPE-3	17-Aug-10	TBD		20.83	
MPE-3	11-Nov-10	TBD		21.01	
MPE-3	25-Feb-11	TBD		20.89	
MPE-4	03-Mar-10	TBD		19.95	
MPE-4	10-May-10	TBD		19.80	
MPE-4	17-Aug-10	TBD		20.01	
MPE-4	11-Nov-10	TBD		20.20	
MPE-4	25-Feb-11	TBD		20.07	
MPE-5	03-Mar-10	TBD	19.30	19.41	0.11
MPE-5	18-May-10	TBD		19.00	
MPE-5	17-Aug-10	TBD	19.32	19.50	0.18
MPE-5	11-Nov-10	TBD	19.54	19.69	0.15
MPE-5	25-Feb-11	TBD	19.42	19.45	0.03
MPE-6	03-Mar-10	TBD		19.66	
MPE-6	10-May-10	TBD		NM	

TABLE 2
SUMMARY OF RECENT GROUNDWATER MEASUREMENTS OF PHASE 1 , 2, and 3 MPE WELLS
Thriftway Refinery, 626 CR 5500, Bloomfield, New Mexico

<i>Well ID</i>	<i>Date</i>	<i>T.O.C. (ft amsl)</i>	<i>Depth to Product (ft)</i>	<i>Depth to Water (ft)</i>	<i>NAPL Thickness (ft)</i>
MPE-6	17-Aug-10	TBD		19.70	
MPE-6	11-Nov-10	TBD		19.91	
MPE-6	01-Mar-11	TBD		19.69	
MPE-7	03-Mar-10	TBD		20.46	
MPE-7	10-May-10	TBD		NM	
MPE-7	17-Aug-10	TBD		20.49	
MPE-7	11-Nov-10	TBD		20.68	
MPE-7	01-Mar-11	TBD		20.54	
MPE-8	03-Mar-10	TBD		21.74	
MPE-8	10-May-10	TBD		21.60	
MPE-8	17-Aug-10	TBD		21.81	
MPE-8	11-Nov-10	TBD		21.98	
MPE-8	01-Mar-11	TBD		21.95	
MPE-9	03-Mar-10	TBD		23.44	
MPE-9	10-May-10	TBD		23.29	
MPE-9	17-Aug-10	TBD		23.51	
MPE-9	11-Nov-10	TBD		23.66	
MPE-9	01-Mar-11	TBD		23.49	
MPE-10	03-Mar-10	TBD		23.28	
MPE-10	10-May-10	TBD		23.10	
MPE-10	17-Aug-10	TBD		23.34	
MPE-10	11-Nov-10	TBD		23.46	
MPE-10	01-Mar-11	TBD		23.38	
MPE-11	03-Mar-10	TBD		21.83	
MPE-11	10-May-10	TBD		21.68	
MPE-11	17-Aug-10	TBD	NM-Roots in Well		
MPE-11	11-Nov-10	TBD	NM-Roots in Well		
MPE-11	01-Mar-11	TBD	NM-Roots in Well		

TABLE 2
SUMMARY OF RECENT GROUNDWATER MEASUREMENTS OF PHASE 1 , 2, and 3 MPE WELLS
Thriftway Refinery, 626 CR 5500, Bloomfield, New Mexico

<i>Well ID</i>	<i>Date</i>	<i>T.O.C. (ft amsl)</i>	<i>Depth to Product (ft)</i>	<i>Depth to Water (ft)</i>	<i>NAPL Thickness (ft)</i>
MPE-12	03-Mar-10	TBD		22.34	
MPE-12	10-May-10	TBD		22.20	
MPE-12	17-Aug-10	TBD		22.45	
MPE-12	11-Nov-10	TBD	NM-Roots in Well		
MPE-12	01-Mar-11	TBD	NM-Roots in Well		
MPE-13	03-Mar-10	TBD		22.70	
MPE-13	10-May-10	TBD		22.57	
MPE-13	17-Aug-10	TBD	22.78	22.82	0.04
MPE-13	11-Nov-10	TBD	22.9	22.96	0.06
MPE-13	01-Mar-11	TBD		22.82	
MPE-14	03-Mar-10	TBD		21.80	
MPE-14	10-May-10	TBD		21.65	
MPE-14	17-Aug-10	TBD	21.84	21.85	0.01
MPE-14	11-Nov-10	TBD		22.00	
MPE-14	01-Mar-11	TBD		21.86	
MPE-16	03-Mar-10	TBD		19.92	
MPE-16	10-May-10	TBD		19.78	
MPE-16	17-Aug-10	TBD		19.96	
MPE-16	11-Nov-10	TBD		20.14	
MPE-16	01-Mar-11	TBD		20.21	
MPE-17	03-Mar-10	TBD		20.11	
MPE-17	10-May-10	TBD		19.98	
MPE-17	17-Aug-10	TBD		20.04	
MPE-17	11-Nov-10	TBD		20.34	
MPE-17	01-Mar-11	TBD		20.21	
MPE-18	03-Mar-10	TBD		19.23	
MPE-18	10-May-10	TBD		NM	

TABLE 2
SUMMARY OF RECENT GROUNDWATER MEASUREMENTS OF PHASE 1 , 2, and 3 MPE WELLS
Thriftway Refinery, 626 CR 5500, Bloomfield, New Mexico

<i>Well ID</i>	<i>Date</i>	<i>T.O.C. (ft amsl)</i>	<i>Depth to Product (ft)</i>	<i>Depth to Water- (ft)</i>	<i>NAPL Thickness (ft)</i>
MPE-18	17-Aug-10	TBD	19.27	19.28	0.01
MPE-18	11-Nov-10	TBD		19.34	
MPE-18	01-Mar-11	TBD		19.46	
MPE-19	03-Mar-10	TBD		19.02	
MPE-19	10-May-10	TBD		18.86	
MPE-19	17-Aug-10	TBD		19.06	
MPE-19	11-Nov-10	TBD		19.25	
MPE-19	01-Mar-11	TBD		19.05	
Phase 2 Wells					
MPE-20	03-Mar-10	TBD		18.72	
MPE-20	10-May-10	TBD		18.58	
MPE-20	17-Aug-10	TBD		18.75	
MPE-20	11-Nov-10	TBD		18.96	
MPE-20	01-Mar-11	TBD		18.87	
MPE-21	03-Mar-10	TBD	19.88	19.99	0.11
MPE-21	18-May-10	TBD		19.50	
MPE-21	09-Jun-10	TBD		19.75	
MPE-21	17-Aug-10	TBD	19.90	19.91	0.01
MPE-21	11-Nov-10	TBD	20.12	20.21	0.09
MPE-21	01-Mar-11	TBD		19.99	
MPE-22	03-Mar-10	TBD	20.73	20.81	0.08
MPE-22	18-May-10	TBD		NM	
MPE-22	09-Jun-10	TBD	20.4	20.90	0.50
MPE-22	16-Jun-10	TBD		20.53	
MPE-22	17-Aug-10	TBD	20.71	20.88	0.17
MPE-22	11-Nov-10	TBD	20.94	20.95	0.01
MPE-22	01-Mar-11	TBD		20.84	
MPE-23	03-Mar-10	TBD		21.10	

TABLE 2
SUMMARY OF RECENT GROUNDWATER MEASUREMENTS OF PHASE 1 , 2, and 3 MPE WELLS
Thriftway Refinery, 626 CR 5500, Bloomfield, New Mexico

<i>Well ID</i>	<i>Date</i>	<i>T.O.C. (ft amsl)</i>	<i>Depth to Product (ft)</i>	<i>Depth to Water (ft)</i>	<i>NAPL Thickness (ft)</i>
MPE-23	10-May-10	TBD		20.97	
MPE-23	17-Aug-10	TBD		21.14	
MPE-23	11-Nov-10	TBD		21.33	
MPE-23	01-Mar-11	TBD		21.29	
MPE-24	03-Mar-10	TBD		22.69	
MPE-24	10-May-10	TBD		22.53	
MPE-24	17-Aug-10	TBD		22.70	
MPE-24	11-Nov-10	TBD		22.88	
MPE-24	01-Mar-11	TBD		22.78	
MPE-25	03-Mar-10	TBD		23.02	
MPE-25	10-May-10	TBD		22.87	
MPE-25	17-Aug-10	TBD		23.12	
MPE-25	11-Nov-10	TBD		23.23	
MPE-25	01-Mar-11	TBD		23.08	
MPE-26	03-Mar-10	TBD	22.75	23.41	0.66
MPE-26	18-May-10	TBD	22.58	23.38	0.80
MPE-26	28-May-10	TBD	22.55	23.42	0.87
MPE-26	09-Jun-10	TBD	22.56	23.73	1.17
MPE-26	17-Aug-10	TBD	22.94	23.34	0.40
MPE-26	11-Nov-10	TBD	23.04	23.59	0.55
MPE-26	03-Mar-11	TBD	22.96	23.38	0.42
MPE-27	03-Mar-10	TBD		21.92	
MPE-27	10-May-10	TBD		21.76	
MPE-27	17-Aug-10	TBD		22.03	
MPE-27	11-Nov-10	TBD		22.06	
MPE-27	03-Mar-11	TBD	NM-Roots in Well		
MPE-28	03-Mar-10	TBD		21.54	
MPE-28	10-May-10	TBD		21.39	

TABLE 2
SUMMARY OF RECENT GROUNDWATER MEASUREMENTS OF PHASE 1 , 2, and 3 MPE WELLS
Thriftway Refinery, 626 CR 5500, Bloomfield, New Mexico

<i>Well ID</i>	<i>Date</i>	<i>T.O.C. (ft amsl)</i>	<i>Depth to Product (ft)</i>	<i>Depth to Water (ft)</i>	<i>NAPL Thickness (ft)</i>
MPE-28	17-Aug-10	TBD		21.70	
MPE-28	11-Nov-10	TBD	NM-Roots in Well		
MPE-28	03-Mar-11	TBD	NM-Roots in Well		
MPE-29	03-Mar-10	TBD		20.54	
MPE-29	10-May-10	TBD		20.39	
MPE-29	17-Aug-10	TBD		20.73	
MPE-29	11-Nov-10	TBD		21.72	
MPE-29	03-Mar-11	TBD		21.45	
MPE-30	03-Mar-10	TBD		21.19	
MPE-30	10-May-10	TBD		20.03	
MPE-30	17-Aug-10	TBD		21.33	
MPE-30	12-Nov-10	TBD		21.36	
MPE-30	03-Mar-11	TBD		20.99	
MPE-31	03-Mar-10	TBD		22.46	
MPE-31	10-May-10	TBD		22.30	
MPE-31	17-Aug-10	TBD		22.57	
MPE-31	12-Nov-10	TBD		22.64	
MPE-31	03-Mar-11	TBD		22.45	
MPE-33	03-Mar-10	TBD		22.34	
MPE-33	10-May-10	TBD		22.19	
MPE-33	17-Aug-10	TBD		22.39	
MPE-33	12-Nov-10	TBD		22.54	
MPE-33	03-Mar-11	TBD		22.61	
MPE-34	03-Mar-10	TBD		22.16	
MPE-34	10-May-10	TBD		22.01	
MPE-34	17-Aug-10	TBD		22.20	
MPE-34	12-Nov-10	TBD		22.37	
MPE-34	03-Mar-11	TBD		22.41	

TABLE 2
SUMMARY OF RECENT GROUNDWATER MEASUREMENTS OF PHASE 1 , 2, and 3 MPE WELLS
Thriftyway Refinery, 626 CR 5500, Bloomfield, New Mexico

<i>Well ID</i>	<i>Date</i>	<i>T.O.C. (ft amsl)</i>	<i>Depth to Product (ft)</i>	<i>Depth to Water (ft)</i>	<i>NAPL Thickness (ft)</i>
MPE-35	24-Feb-10	TBD	20.71	20.95	0.24
MPE-35	03-Mar-10	TBD	20.64	20.98	0.34
MPE-35	18-May-10	TBD	20.34	20.67	0.33
MPE-35	09-Jun-10	TBD	20.26	20.79	0.53
MPE-35	16-Jun-10	TBD		20.46	
MPE-35	17-Aug-10	TBD	NM-Attached to RSI Unit		
MPE-35	12-Nov-10	TBD	20.86	21.27	0.41
MPE-35	03-Mar-11	TBD	20.87	21.25	0.38
MPE-36	03-Mar-10	TBD		19.91	
MPE-36	10-May-10	TBD		NM	
MPE-36	16-Jun-10	TBD		19.72	
MPE-36	17-Aug-10	TBD		19.94	
MPE-36	12-Nov-10	TBD		20.11	
MPE-36	03-Mar-11	TBD		19.92	
MPE-37	03-Mar-10	TBD	20.11	20.67	0.56
MPE-37	18-May-10	TBD		19.98	
MPE-37	16-Jun-10	TBD		20.07	
MPE-37	17-Aug-10	TBD		20.31	
MPE-37	12-Nov-10	TBD		20.51	
MPE-37	03-Mar-11	TBD		20.33	
MPE-38	03-Mar-10	TBD	19.80	19.83	0.03
MPE-38	18-May-10	TBD	19.49	20.40	0.91
MPE-38	09-Jun-10	TBD	19.51	20.31	0.80
MPE-38	16-Jun-10	TBD	19.61	20.30	0.69
MPE-38	17-Aug-10	TBD	NM-Attached to RSI Unit		
MPE-38	12-Nov-10	TBD	19.99	20.59	0.60
MPE-38	03-Mar-11	TBD	20.06	20.63	0.57
Phase 3 Wells					

TABLE 2
SUMMARY OF RECENT GROUNDWATER MEASUREMENTS OF PHASE 1 , 2, and 3 MPE WELLS
Thriftway Refinery, 626 CR 5500, Bloomfield, New Mexico

<i>Well ID</i>	<i>Date</i>	<i>T.O.C. (ft amsl)</i>	<i>Depth to Product (ft)</i>	<i>Depth to Water (ft)</i>	<i>NAPL Thickness (ft)</i>
MPE-39	18-Jun-10	TBD		17.29	
MPE-39	17-Aug-10	TBD		17.44	
MPE-39	12-Nov-10	TBD		17.64	
MPE-39	03-Mar-11	TBD		17.51	
MPE-40	18-Jun-10	TBD		17.46	
MPE-40	17-Aug-10	TBD		17.63	
MPE-40	12-Nov-10	TBD		17.83	
MPE-40	03-Mar-11	TBD		17.72	
MPE-41	18-Jun-10	TBD		18.14	
MPE-41	17-Aug-10	TBD	NM-Attached to RSI Unit		
MPE-41	12-Nov-10	TBD		18.51	
MPE-41	03-Mar-11	TBD		18.57	
MPE-42	18-Jun-10	TBD		18.90	
MPE-42	17-Aug-10	TBD	NM-Attached to RSI Unit		
MPE-42	12-Nov-10	TBD		19.25	
MPE-42	03-Mar-11	TBD		19.3	
MPE-43	18-Jun-10	TBD		19.75	
MPE-43	17-Aug-10	TBD	NM-Attached to RSI Unit		
MPE-43	12-Nov-10	TBD		20.1	
MPE-43	03-Mar-11	TBD	NM-Attached to RSI Unit		
MPE-44	18-Jun-10	TBD		19.95	
MPE-44	17-Aug-10	TBD	NM-Attached to RSI Unit		
MPE-44	12-Nov-10	TBD		20.29	
MPE-44	03-Mar-11	TBD	NM-Attached to RSI Unit		
MPE-45	18-Jun-10	TBD		20.05	sheen
MPE-45	17-Aug-10	TBD	NM-Attached to RSI Unit		
MPE-45	12-Nov-10	TBD		20.38	

TABLE 2
SUMMARY OF RECENT GROUNDWATER MEASUREMENTS OF PHASE 1 , 2, and 3 MPE WELLS
Thriftway Refinery, 626 CR 5500, Bloomfield, New Mexico

Well ID	Date	T.O.C. (ft amsl)	Depth to Product (ft)	Depth to Water (ft)	NAPL Thickness (ft)
MPE-45	03-Mar-11	TBD	NM-Attached to RSI Unit		
MPE-46	18-Jun-10	TBD		21.16	
MPE-46	17-Aug-10	TBD	NM-Attached to RSI Unit		
MPE-46	12-Nov-10	TBD		21.46	
MPE-46	03-Mar-11	TBD	NM-Attached to RSI Unit		
MPE-47	18-Jun-10	TBD		20.68	
MPE-47	17-Aug-10	TBD		20.92	
MPE-47	12-Nov-10	TBD	20.87	21.28	0.41
MPE-47	03-Mar-11	TBD	20.8	21.29	0.49
MPE-48	18-Jun-10	TBD		19.94	
MPE-48	17-Aug-10	TBD		20.22	
MPE-48	12-Nov-10	TBD		20.11	
MPE-48	03-Mar-11	TBD		20.16	
MPE-49	18-Jun-10	TBD		19.13	
MPE-49	17-Aug-10	TBD		19.44	
MPE-49	12-Nov-10	TBD		19.32	
MPE-49	03-Mar-11	TBD		19.35	
MPE-50	18-Jun-10	TBD		20.24	
MPE-50	17-Aug-10	TBD	NM-Attached to RSI Unit		
MPE-50	12-Nov-10	TBD		20.49	
MPE-50	03-Mar-11	TBD	NM-Attached to RSI Unit		
MPE-51	18-Jun-10	TBD		20.70	
MPE-51	17-Aug-10	TBD		20.68	
MPE-51	12-Nov-10	TBD		20.99	
MPE-51	03-Mar-11	TBD		21.04	
MPE-52	18-Jun-10	TBD		20.49	

TABLE 2
SUMMARY OF RECENT GROUNDWATER MEASUREMENTS OF PHASE 1 , 2, and 3 MPE WELLS
Thriftway Refinery, 626 CR 5500, Bloomfield, New Mexico

<i>Well ID</i>	<i>Date</i>	<i>T.O.C. (ft amsl)</i>	<i>Depth to Product (ft)</i>	<i>Depth to Water (ft)</i>	<i>NAPL Thickness (ft)</i>
MPE-52	17-Aug-10	TBD		20.64	
MPE-52	12-Nov-10	TBD		20.84	
MPE-52	03-Mar-11	TBD		20.70	
MPE-53	18-Jun-10	TBD		19.23	
MPE-53	17-Aug-10	TBD		19.38	
MPE-53	12-Nov-10	TBD		19.55	
MPE-53	03-Mar-11	TBD		19.42	
MPE-54	18-Jun-10	TBD		18.85	
MPE-54	17-Aug-10	TBD		19.02	
MPE-54	12-Nov-10	TBD		19.19	
MPE-54	03-Mar-11	TBD		19.15	
MPE-55	18-Jun-10	TBD		18.36	
MPE-55	17-Aug-10	TBD		18.51	
MPE-55	12-Nov-10	TBD		18.70	
MPE-55	03-Mar-11	TBD		18.61	
MPE-56	18-Jun-10	TBD		13.80	
MPE-56	17-Aug-10	TBD		13.94	
MPE-56	12-Nov-10	TBD		14.14	
MPE-56	03-Mar-11	TBD		14.21	
MPE-57	18-Jun-10	TBD		--	
MPE-57	17-Aug-10	TBD		14.63	
MPE-57	12-Nov-10	TBD		14.75	
MPE-57	03-Mar-11	TBD		14.67	
MPE-58	18-Jun-10	TBD		--	
MPE-58	17-Aug-10	TBD		14.86	
MPE-58	12-Nov-10	TBD		14.99	
MPE-58	03-Mar-11	TBD		15.06	

TABLE 3
 SUMMARY OF AIR LABORATORY ANALYTICAL RESULTS
 Thriftway Refinery, 626 CR 5500, Bloomfield, New Mexico

Sample ID	Sample Date	Lab Analytical Method	Benzene (ppmv)	Toluene (ppmv)	Ethylbenzene (ppmv)	Xylene (ppmv)	MTBE (ppmv)	TPH GRO (ppmv)	
Engine #1 Pre-Engine†	16-Mar-10	8021/8015	109.10	60.850	15.84	105.6	<12.745	14.160	
Engine #1 Pre-Engine†	20-Aug-10	8021/8015	7.178	8.762	<1.056	9.293	<3.3137	1,152	
Engine #2 Pre-Engine†	1-Mar-11		Not Sampled-Not in Operation						
Engine #1 Pre-Cat†	16-Mar-10	8021/8015	0.092	0.071	0.097	0.781	<0.0637	11.04	
Engine #1 Pre-Cat†	20-Aug-10	8021/8015	<0.02871	0.027	<0.02112	0.125	<0.0637	3.360	
Engine #2 Pre-Cat†	1-Mar-11		Not Sampled-Not in Operation						
Engine #1 Post-Cat†	16-Mar-10	8021/8015	0.057	0.032	0.038	0.317	<0.0637	6.00	
Engine #1 Post-Cat†	20-Aug-10	8021/8015	0.049	0.088	0.032	0.465	<0.0637	10.08	
Engine #2 Post-Cat†	1-Mar-11		Not Sampled-Not in Operation						
Percent Contaminant Reduction by Catox (%) Mar 2010									
Percent Contaminant Reduction by Catox (%) Mar 2010			99.999	99.999	99.998	99.997	99.995	100.000	
Percent Contaminant Reduction by Catox (%) Aug 2010									
Percent Contaminant Reduction by Catox (%) Aug 2010			99.993	99.990	99.970	99.950	99.981	99.991	
Engine #2 Pre-Engine†	16-Mar-10	8021/8015	2.153	5.598	0.887	8.448	<1.2745	600	
Engine #2 Pre-Engine†	20-Aug-10		Not Sampled-Not in Operation						
Engine #1 Pre-Engine†	1-Mar-11		8.326	4.868	<1.056	3.590	<3.3137	864	
Engine #2 Pre-Cat†	16-Mar-10	8021/8015	0.281	0.166	0.080	0.697	<0.0637	15.12	
Engine #2 Pre-Cat†	20-Aug-10		Not Sampled-Not in Operation						
Engine #1 Pre-Cat†	1-Mar-11		0.267	0.080	<0.02112	<0.0634	<0.0637	2.64	
Engine #2 Post-Cat†	16-Mar-10	8021/8015	<0.0287	<0.02434	<0.02112	0.139	<0.064	2.88	
Engine #2 Post-Cat†	20-Aug-10		Not Sampled-Not in Operation						
Engine #1 Post-Cat†	1-Mar-11		0.287	0.093	<0.02112	<0.0633	<0.0637	2.28	
Percent Contaminant Reduction by Catox (%) Mar 2010									
Percent Contaminant Reduction by Catox (%) Mar 2010			99.986	99.996	99.976	99.983	99.949	99.995	
Percent Contaminant Reduction by Catox (%) Mar 2011									
Percent Contaminant Reduction by Catox (%) Mar 2011			99.966	99.981	99.970	99.982	99.981	99.997	

TABLE 3

SUMMARY OF AIR LABORATORY ANALYTICAL RESULTS

Thriftway Refinery, 626 CR 5500, Bloomfield, New Mexico

Analyte not detected above listed method limit

Parts per million (by volume)

These results were reported in $\mu\text{g/L}$, they were converted to ppmv using the following formulas

Benzene ppmv = $\mu\text{g/L} \times 0.2871$

MTBE ppmv = $\mu\text{g/L} \times 0.2549$

Toluene ppmv = $\mu\text{g/L} \times 0.2434$

GRO ppmv = $\mu\text{g/L} \times 0.24$ **GRO is an estimation

Ethylbenzene ppmv = $\mu\text{g/L} \times 0.2112$

Xylenes ppmv = $\mu\text{g/L} \times 0.2112$

Notes:

< ppmv
†

FIGURE 1

GENERAL SITE PLAN

THRIFTWAY REFINERY
626 ROAD 5500
BLOOMFIELD, NEW MEXICO



Animas Environmental Services, LLC

DRAWN BY: N. Willis	DATE DRAWN: February 2, 2009
REVISIONS BY: C. Laraman	DATE REVISED: March 9, 2011
CHECKED BY: D. Watson	DATE CHECKED: March 9, 2011
APPROVED BY: E. McNelly	DATE APPROVED: April 20, 2011

LEGEND

⊕ MONITOR WELL LOCATIONS

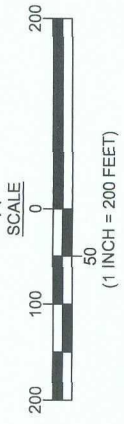

FIGURE 2

**GROUNDWATER ELEVATION CONTOURS
FEBRUARY 2011**

THRIFTWAY REFINERY
626 ROAD 5500
BLOOMFIELD, NEW MEXICO



Animas Environmental Services, LLC

DRAWN BY: N. Willis	DATE DRAWN: February 2, 2009
REVISIONS BY: C. Lameman	DATE REVISED: March 2, 2011
CHECKED BY: D. Watson	DATE CHECKED: March 3, 2011
APPROVED BY: E. McNally	DATE APPROVED: April 20, 2011

LEGEND

- ⊕ MONITOR WELL LOCATIONS
- 5440.84 GROUNDWATER ELEVATION IN FEET (AMSL)
- 5439— GROUNDWATER ELEVATION CONTOUR IN FEET (AMSL)

NOTE: GROUNDWATER MEASUREMENTS WERE MADE ON FEBRUARY 17 AND 23, 2011. LOCATIONS OF TW-45 THROUGH TW-50 ARE APPROXIMATE. TW-19 AND TW-20 WERE ATTACHED TO RSI UNIT.



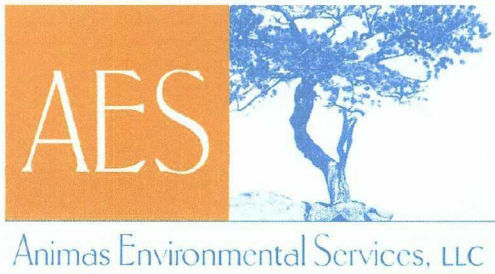
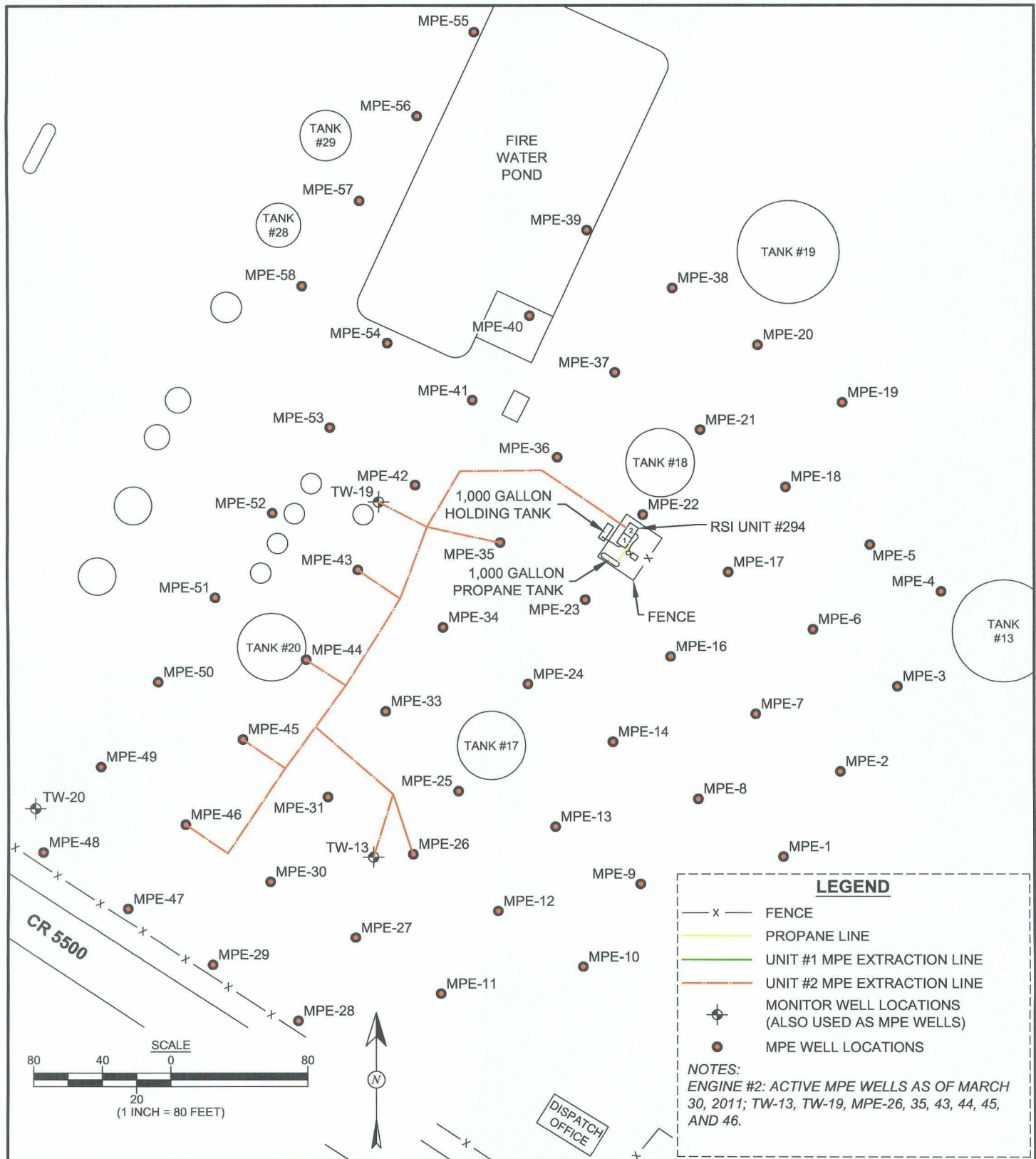

DRAWN BY: N. Willis	DATE DRAWN: April 27, 2010
REVISIONS BY: N. Willis	DATE REVISED: April 18, 2011
CHECKED BY: D. Watson	DATE CHECKED: April 19, 2011
APPROVED BY: E. McNally	DATE APPROVED: April 20, 2011

FIGURE 4

REMEDIATION SYSTEM LAYOUT

THRIFTWAY REFINERY
626 ROAD 5500
BLOOMFIELD, NEW MEXICO

Graph 1. Selected Wells with Free Product Over Time,
Former Thriftway Refinery #810, Bloomfield, NM

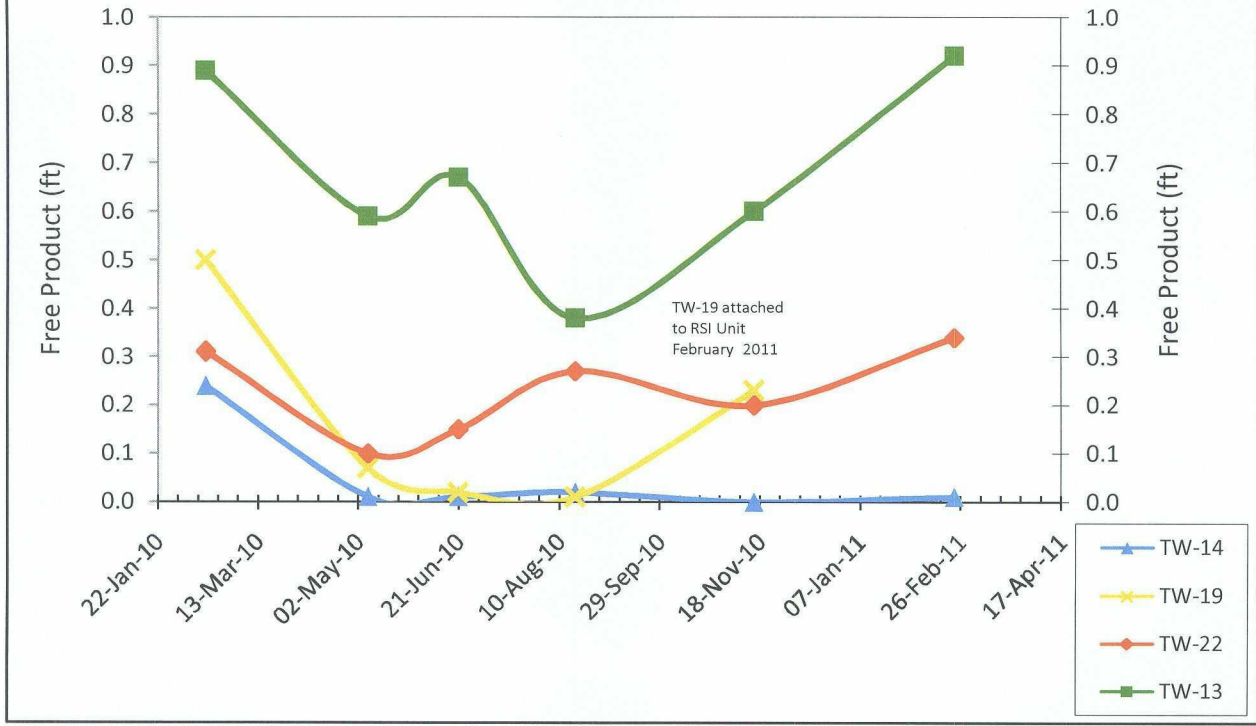

**DEPTH TO GROUNDWATER
MEASUREMENT FORM**

Animas Environmental Services

624 E. Comanche, Farmington NM 87401
Tel. (505) 564-2281 Fax (505) 324-2022

Project: Groundwater Monitoring
Site: Thriftway #810 Refinery
Location: Bloomfield, New Mexico
Tech: Chad Dawson

Project No.: AES 050204
Date: 2-17-11 / 2-23-11
Time: 080-1530 / 920-1945
Form: 1 of 2

Well I.D.	Time	Depth to NAPL (ft.)	Depth to Water (ft.)	NAPL Thickness (ft.)	Notes / Observations
TW-1	1017	—	30.74	—	
TW-2	1031	—	28.97	—	
TW-3	1034	—	28.01	—	
TW-4	1058	—	19.12	—	
TW-5	1424	—	25.55	—	
TW-6	1430	—	24.57	—	
TW-7	1435	—	22.78	—	
TW-8	1412	—	20.21	—	
TW-9	1043	—	18.09	—	
TW-10	1413	—	12.87	—	
TW-11	1459	—	18.15	—	
TW-12	1430	—	22.39	—	
TW-13	0950	20.58	21.50	0.92	
TW-14	1453	17.04	17.05	0.01	
TW-15	1516	—	13.05	—	
TW-16	1047	—	11.21	—	
TW-17	1520	—	9.92	—	
TW-18	1505	—	16.35	—	
TW-19	1773	2023	1823		Attached to RSI
TW-20					Attached to RSI
TW-21					Well Damaged
TW-22	1012	14.80	15.14	0.34	
TW-23	1526	—	9.51	—	
TW-24	1100	11.09	11.15	0.06	
TW-25	1030	14.21	14.45	0.24	
TW-26	0959	15.81	16.75	0.94	
TW-28	1005	15.24	16.39	1.15	
TW-29	1105	14.31 14.31	14.90	0.59	
TW-30	1058	—	6.24	—	
TW-31	1101	—	7.16	—	
TW-32	1113	09.23	10.79	1.56	
TW-33	1221	12.88	13.05	0.07	
TW-34	0940	—	19.33	—	

Wells measured with KECK water level or KECK interface tape, decontaminated between each well measurement.



COVER LETTER

Wednesday, March 09, 2011

Ross Kennemer
Animas Environmental Services
624 East Comanche
Farmington, NM 87401
TEL: (505) 564-2281
FAX (505) 324-2022

RE: TW #810 Refinery

Order No.: 1103094

Dear Ross Kennemer:

Hall Environmental Analysis Laboratory, Inc. received 3 sample(s) on 3/2/2011 for the analyses presented in the following report.

These were analyzed according to EPA procedures or equivalent. Below is a list of our accreditations. To access our accredited tests please go to www.hallenvironmental.com or the state specific web sites.

Reporting limits are determined by EPA methodology.

Please do not hesitate to contact HEAL for any additional information or clarifications.

Sincerely,

A handwritten signature in black ink, appearing to read "Andy Freeman", is written over a horizontal line.

Andy Freeman, Laboratory Manager

NM Lab # NM9425 NM0901
AZ license # AZ0682
ORELAP Lab # NM100001
Texas Lab# T104704424-08-TX



Hall Environmental Analysis Laboratory, Inc.

Date: 09-Mar-11

CLIENT: Animas Environmental Services
Lab Order: 1103094
Project: TW #810 Refinery
Lab ID: 1103094-01

Client Sample ID: Pre Engine
Collection Date: 3/1/2011 2:40:00 PM
Date Received: 3/2/2011
Matrix: AIR

Analyses	Result	PQL	Qual	Units	DF	Date Analyzed
EPA METHOD 8015B: GASOLINE RANGE						Analyst: BDH
Gasoline Range Organics (GRO)	3600	250		µg/L	50	3/4/2011 2:19:06 PM
Surr: BFB	102	79.4-132		%REC	50	3/4/2011 2:19:06 PM
EPA METHOD 8021B: VOLATILES						Analyst: BDH
Methyl tert-butyl ether (MTBE)	ND	13		µg/L	50	3/4/2011 2:19:06 PM
Benzene	29	5.0		µg/L	50	3/4/2011 2:19:06 PM
Toluene	20	5.0		µg/L	50	3/4/2011 2:19:06 PM
Ethylbenzene	ND	5.0		µg/L	50	3/4/2011 2:19:06 PM
Xylenes, Total	17	15		µg/L	50	3/4/2011 2:19:06 PM
Surr: 4-Bromofluorobenzene	110	96.8-145		%REC	50	3/4/2011 2:19:06 PM

Qualifiers:

- * Value exceeds Maximum Contaminant Level
- E Estimated value
- J Analyte detected below quantitation limits
- NC Non-Chlorinated
- PQL Practical Quantitation Limit
- B Analyte detected in the associated Method Blank
- H Holding times for preparation or analysis exceeded
- MCL Maximum Contaminant Level
- ND Not Detected at the Reporting Limit
- S Spike recovery outside accepted recovery limits

Hall Environmental Analysis Laboratory, Inc.

Date: 09-Mar-11

CLIENT:	Animas Environmental Services	Client Sample ID:	Pre-Cat
Lab Order:	1103094	Collection Date:	3/1/2011 2:48:00 PM
Project:	TW #810 Refinery	Date Received:	3/2/2011
Lab ID:	1103094-02	Matrix:	AIR

Analyses	Result	PQL	Qual	Units	DF	Date Analyzed
EPA METHOD 8015B: GASOLINE RANGE						Analyst: BDH
Gasoline Range Organics (GRO)	11	5.0		µg/L	1	3/4/2011 2:46:27 PM
Surr: BFB	93.6	79.4-132		%REC	1	3/4/2011 2:46:27 PM
EPA METHOD 8021B: VOLATILES						Analyst: BDH
Methyl tert-butyl ether (MTBE)	ND	0.25		µg/L	1	3/4/2011 2:46:27 PM
Benzene	0.93	0.10		µg/L	1	3/4/2011 2:46:27 PM
Toluene	0.33	0.10		µg/L	1	3/4/2011 2:46:27 PM
Ethylbenzene	ND	0.10		µg/L	1	3/4/2011 2:46:27 PM
Xylenes, Total	ND	0.30		µg/L	1	3/4/2011 2:46:27 PM
Surr: 4-Bromofluorobenzene	104	96.8-145		%REC	1	3/4/2011 2:46:27 PM

Qualifiers:

- | | |
|----------------------------------------------|------------------------------------------------------|
| * Value exceeds Maximum Contaminant Level | B Analyte detected in the associated Method Blank |
| E Estimated value | H Holding times for preparation or analysis exceeded |
| J Analyte detected below quantitation limits | MCL Maximum Contaminant Level |
| NC Non-Chlorinated | ND Not Detected at the Reporting Limit |
| PQL Practical Quantitation Limit | S Spike recovery outside accepted recovery limits |

Hall Environmental Analysis Laboratory, Inc.

Date: 09-Mar-11

CLIENT:	Animas Environmental Services	Client Sample ID:	Post-Cat
Lab Order:	1103094	Collection Date:	3/1/2011 2:51:00 PM
Project:	TW #810 Refinery	Date Received:	3/2/2011
Lab ID:	1103094-03	Matrix:	AIR

Analyses	Result	PQL	Qual	Units	DF	Date Analyzed
EPA METHOD 8015B: GASOLINE RANGE						Analyst: BDH
Gasoline Range Organics (GRO)	9.5	5.0		µg/L	1	3/4/2011 3:13:57 PM
Surr: BFB	93.8	79.4-132		%REC	1	3/4/2011 3:13:57 PM
EPA METHOD 8021B: VOLATILES						Analyst: BDH
Methyl tert-butyl ether (MTBE)	ND	0.25		µg/L	1	3/4/2011 3:13:57 PM
Benzene	1.0	0.10		µg/L	1	3/4/2011 3:13:57 PM
Toluene	0.38	0.10		µg/L	1	3/4/2011 3:13:57 PM
Ethylbenzene	ND	0.10		µg/L	1	3/4/2011 3:13:57 PM
Xylenes, Total	ND	0.30		µg/L	1	3/4/2011 3:13:57 PM
Surr: 4-Bromofluorobenzene	106	96.8-145		%REC	1	3/4/2011 3:13:57 PM

Qualifiers:

- | | |
|----------------------------------------------|------------------------------------------------------|
| * Value exceeds Maximum Contaminant Level | B Analyte detected in the associated Method Blank |
| E Estimated value | H Holding times for preparation or analysis exceeded |
| J Analyte detected below quantitation limits | MCL Maximum Contaminant Level |
| NC Non-Chlorinated | ND Not Detected at the Reporting Limit |
| PQL Practical Quantitation Limit | S Spike recovery outside accepted recovery limits |

QA/QC SUMMARY REPORT

Client: Animas Environmental Services
 Project: TW #810 Refinery

Work Order: 1103094

Analyte	Result	Units	PQL	SPK Va	SPK ref	%Rec	LowLimit	HighLimit	%RPD	RPDLimit	Qual
Method: EPA Method 8016B: Gasoline Range											
Sample ID: 5ML RB		MBLK									
Gasoline Range Organics (GRO)	ND	mg/Kg	5.0								
Sample ID: 2.5UG GRO LCS		LCS									
Gasoline Range Organics (GRO)	24.87	mg/Kg	5.0	25	0	99.5	88.8	124			
Sample ID: 2.5UG GRO LCSD		LCSD									
Gasoline Range Organics (GRO)	25.11	mg/Kg	5.0	25	0	100	88.8	124	0.960	14.8	
Method: EPA Method 8016B: Gasoline Range											
Sample ID: 5ML RB		MBLK									
Gasoline Range Organics (GRO)	ND	mg/L	0.050								
Sample ID: 2.5UG GRO LCS		LCS									
Gasoline Range Organics (GRO)	0.4974	mg/L	0.050	0.5	0	99.5	81.8	120			
Sample ID: 2.5UG GRO LCSD		LCSD									
Gasoline Range Organics (GRO)	0.5022	mg/L	0.050	0.5	0	100	81.8	120	0.960	17.1	
Method: EPA Method 8021B: Volatiles											
Sample ID: 5ML RB		MBLK									
Methyl tert-butyl ether (MTBE)	ND	mg/Kg	0.10								
Benzene	ND	mg/Kg	0.050								
Toluene	ND	mg/Kg	0.050								
Ethylbenzene	ND	mg/Kg	0.050								
Xylenes, Total	ND	mg/Kg	0.10								
Sample ID: 100NG BTEX LCS		LCS									
Methyl tert-butyl ether (MTBE)	0.9923	mg/Kg	0.10	1	0	99.2	65.5	229			
Benzene	1.047	mg/Kg	0.050	1	0	105	83.3	107			
Toluene	1.072	mg/Kg	0.050	1	0	107	74.3	115			
Ethylbenzene	1.046	mg/Kg	0.050	1	0	105	80.9	122			
Xylenes, Total	3.221	mg/Kg	0.10	3	0	107	85.2	123			
Sample ID: 100NG BTEX LCSD		LCSD									
Methyl tert-butyl ether (MTBE)	0.9819	mg/Kg	0.10	1	0	98.2	65.5	229	1.05	22	
Benzene	1.028	mg/Kg	0.050	1	0	103	83.3	107	1.83	15.6	
Toluene	1.058	mg/Kg	0.050	1	0	106	74.3	115	1.28	19.2	
Ethylbenzene	1.036	mg/Kg	0.050	1	0	104	80.9	122	0.951	19.5	
Xylenes, Total	3.196	mg/Kg	0.10	3	0	107	85.2	123	0.798	17	
Method: EPA Method 8021B: Volatiles											
Sample ID: 5ML RB		MBLK									
Methyl tert-butyl ether (MTBE)	ND	µg/L	2.5								
Benzene	ND	µg/L	1.0								
Toluene	ND	µg/L	1.0								
Ethylbenzene	ND	µg/L	1.0								
Xylenes, Total	ND	µg/L	2.0								
1,2,4-Trimethylbenzene	ND	µg/L	1.0								
1,3,5-Trimethylbenzene	ND	µg/L	1.0								

Qualifiers:

- E Estimated value
- J Analyte detected below quantitation limits
- ND Not Detected at the Reporting Limit
- H Holding times for preparation or analysis exceeded
- NC Non-Chlorinated
- R RPD outside accepted recovery limits

QA/QC SUMMARY REPORT

Client: Animas Environmental Services
 Project: TW #810 Refinery

Work Order: 1103094

Analyte	Result	Units	PQL	SPK Va	SPK ref	%Rec	LowLimit	HighLimit	%RPD	RPDLimit	Qual
---------	--------	-------	-----	--------	---------	------	----------	-----------	------	----------	------

Method: EPA Method 8021B: Volatiles

Sample ID: 100NG BTEX LCS

LCS

Batch ID: R43957

Analysis Date:

3/4/2011 8:10:00 PM

Methyl tert-butyl ether (MTBE)	19.85	µg/L	2.5	20	0	99.2	97.6	132			
Benzene	20.94	µg/L	1.0	20	0	105	93.4	120			
Toluene	21.44	µg/L	1.0	20	0	107	96.2	122			
Ethylbenzene	20.92	µg/L	1.0	20	0	105	95	121			
Xylenes, Total	64.43	µg/L	2.0	60	0	107	97.6	122			
1,2,4-Trimethylbenzene	19.25	µg/L	1.0	20	0	96.2	86.1	113			
1,3,5-Trimethylbenzene	21.04	µg/L	1.0	20	0	105	94.9	123			

Sample ID: 100NG BTEX LCSD

LCSD

Batch ID: R43957

Analysis Date:

3/4/2011 8:40:11 PM

Methyl tert-butyl ether (MTBE)	19.64	µg/L	2.5	20	0	98.2	97.6	132	1.05	10.6	
Benzene	20.56	µg/L	1.0	20	0	103	93.4	120	1.83	10.1	
Toluene	21.17	µg/L	1.0	20	0	106	96.2	122	1.28	14.3	
Ethylbenzene	20.72	µg/L	1.0	20	0	104	95	121	0.951	15.5	
Xylenes, Total	63.92	µg/L	2.0	60	0	107	97.6	122	0.798	10.4	
1,2,4-Trimethylbenzene	18.98	µg/L	1.0	20	0	94.9	86.1	113	1.40	11.4	
1,3,5-Trimethylbenzene	20.66	µg/L	1.0	20	0	103	94.9	123	1.81	11.8	

Qualifiers:

- E Estimated value
- J Analyte detected below quantitation limits
- ND Not Detected at the Reporting Limit
- H Holding times for preparation or analysis exceeded
- NC Non-Chlorinated
- R RPD outside accepted recovery limits

Hall Environmental Analysis Laboratory, Inc.

Sample Receipt Checklist

Client Name ANIMAS ENVIRONMENTAL

Date Received:

3/2/2011

Work Order Number 1103094

Received by: MMG

Checklist completed by:

[Signature]

Sample ID labels checked by:

MGH
Initials

Signature

03/02/11
Date

Matrix:

Carrier name: Greyhound

- Shipping container/cooler in good condition? Yes No Not Present
- Custody seals intact on shipping container/cooler? Yes No Not Present Not Shipped
- Custody seals intact on sample bottles? Yes No N/A
- Chain of custody present? Yes No
- Chain of custody signed when relinquished and received? Yes No
- Chain of custody agrees with sample labels? Yes No
- Samples in proper container/bottle? Yes No
- Sample containers intact? Yes No
- Sufficient sample volume for indicated test? Yes No
- All samples received within holding time? Yes No
- Water - VOA vials have zero headspace? No VOA vials submitted Yes No
- Water - Preservation labels on bottle and cap match? Yes No N/A
- Water - pH acceptable upon receipt? Yes No N/A

Number of preserved bottles checked for pH:

<2 >12 unless noted below.

<6° C Acceptable
If given sufficient time to cool.

COMMENTS:

Client contacted _____ Date contacted: _____ Person contacted _____

Contacted by: _____ Regarding: _____

Comments: _____

Corrective Action _____

Remediation Service Int'l 20150.3
4835 Coit Unit D
Ventura CA 93003
805.644.8382
805.644.8378 FAX
www.rsi-save.com
Report Generator Version 1.4

Date of Report: 4/13/2011
Project Name: Thriftway Refinery
Unit ID: 0
Controller S/N: 182
Software version: 844
Date Range From: 1/4/2011 14:03
Date Range To : 1/31/2011 23:24
Lbs. Removed/Period: 721.81
Gal Removed/Period: 116.43
SCF Processed/Period 849141

Assumptions:
6.2 lb/gallon of gasoline
120 Mole Weight of Extracted VOC
2520 Btu/Cubic Foot of Propane
1000 Btu/Cubic Foot of Natural Gas

Parts/Million by Volume (PPMV) Conversion to Micrograms/Liter (ug/L)
 $(PPMV/24.055) * AVG. Mole Weight = ug/L$
Mass Transfer Equation to Convert to Pounds/Hour:
 $(ug/L) * (Flow SCFM) * 28.3 L/SCF * 60 Minutes/Hour * 2.2 lbs/Kg * (1/10^9)$

There are no express or implied warranties for fitness of use or any other purpose of the data contained herein.
See report footnotes for disclaimer details and other technical information relating to calculation procedures.
Footnotes:

RSIs Innovative Approach to Estimating Btu/Hr:

1. Measure alternate fuel usage of engine prior to introduction of process flow
2. Multiply the SCFM flow rate of the alternate fuel (propane or natural gas) by the Btu value to determine energy demand on the engine at static conditions
3. The controller records a "snapshot" of the energy demand at a given RPM and engine manifold vacuum just prior to allowing the process flow to begin
4. The controller adjusts the initial baseline based on engine load or oxygen deficiency as necessary
5. Any drop in energy demand is assumed to be caused by the introduction of the process flow and is displayed as Estimated Btu/hr and recorded accordingly

RSIs Innovative Approach to Estimating PPMV:
1. The controller completes the Btu/hr calculation as explained above
2. The controller looks at the well flow rate (estimated or measured in SCFM)
3. The controller then computes the average PPMV using the mass transfer equation to solve for PPMV
4. If the flow rate is estimated then PPMV is subject to accuracy of estimated flow and accuracy of the Btu/hr calculation
5. If the flow rate is measured then this PPMV estimate will be relative to actual lab data assuming the flow measurement and the Btu calculations are correct

There are many advantages to using RSIs innovative approach in calculating how much mass was removed from a project in a given time period.
Our method eliminates human calculation error and prevents incorrect or non-calibrated use of field instrumentation and it is a consistent periodic measurement over time which when used properly will reduce costly laboratory analysis.

Our estimates of VOC removal have proven to be reasonable when compared to independent lab data. Because the process flow rate and the alternate fuel flow rate measurements are dependent upon proper system operation there are no expressed or implied warranties of fitness of use for any purpose when using this report or the data contained herein.

Please do not hesitate to contact RSI 1-800-368-6685 if you should have any questions or require further information

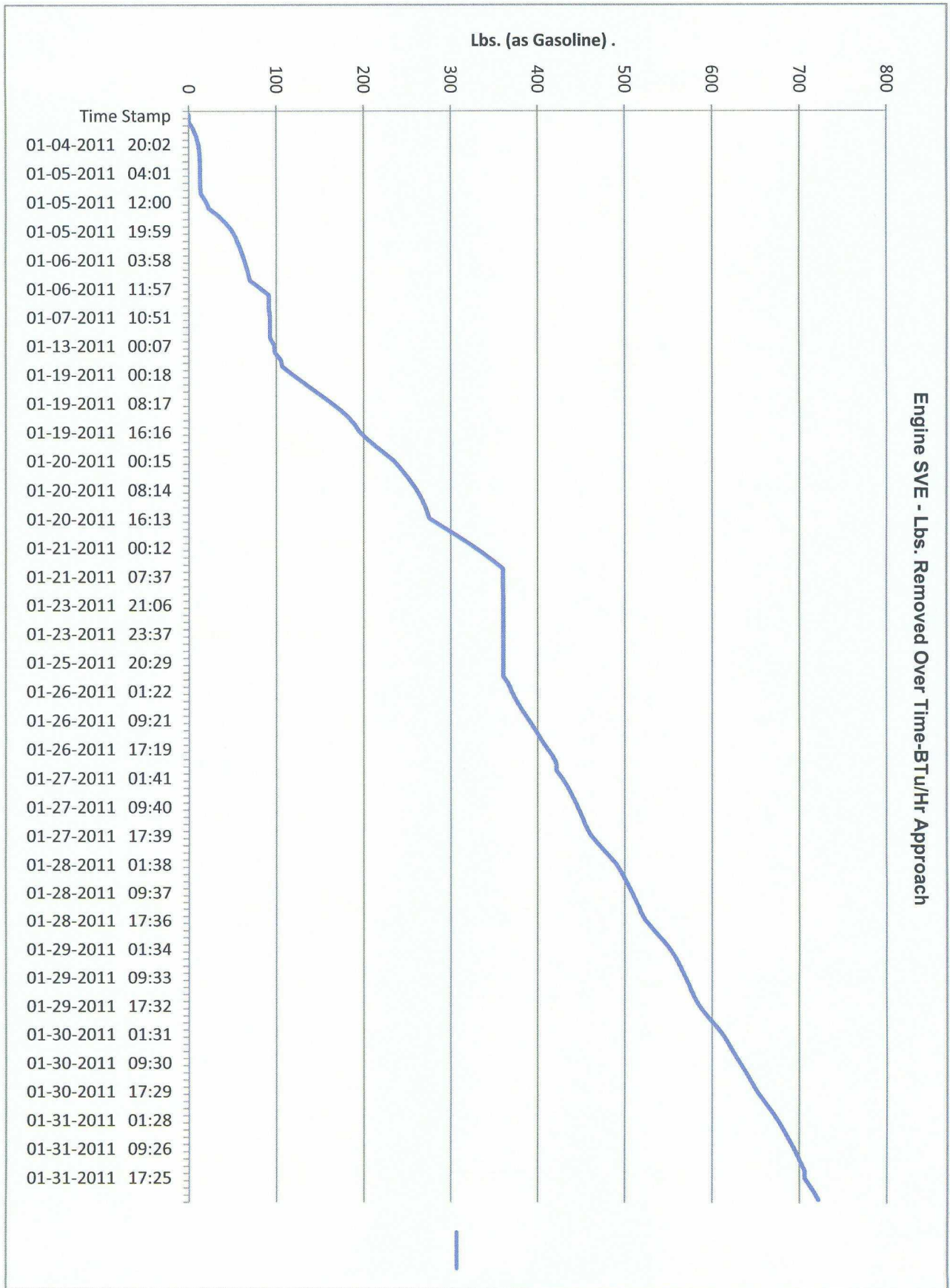

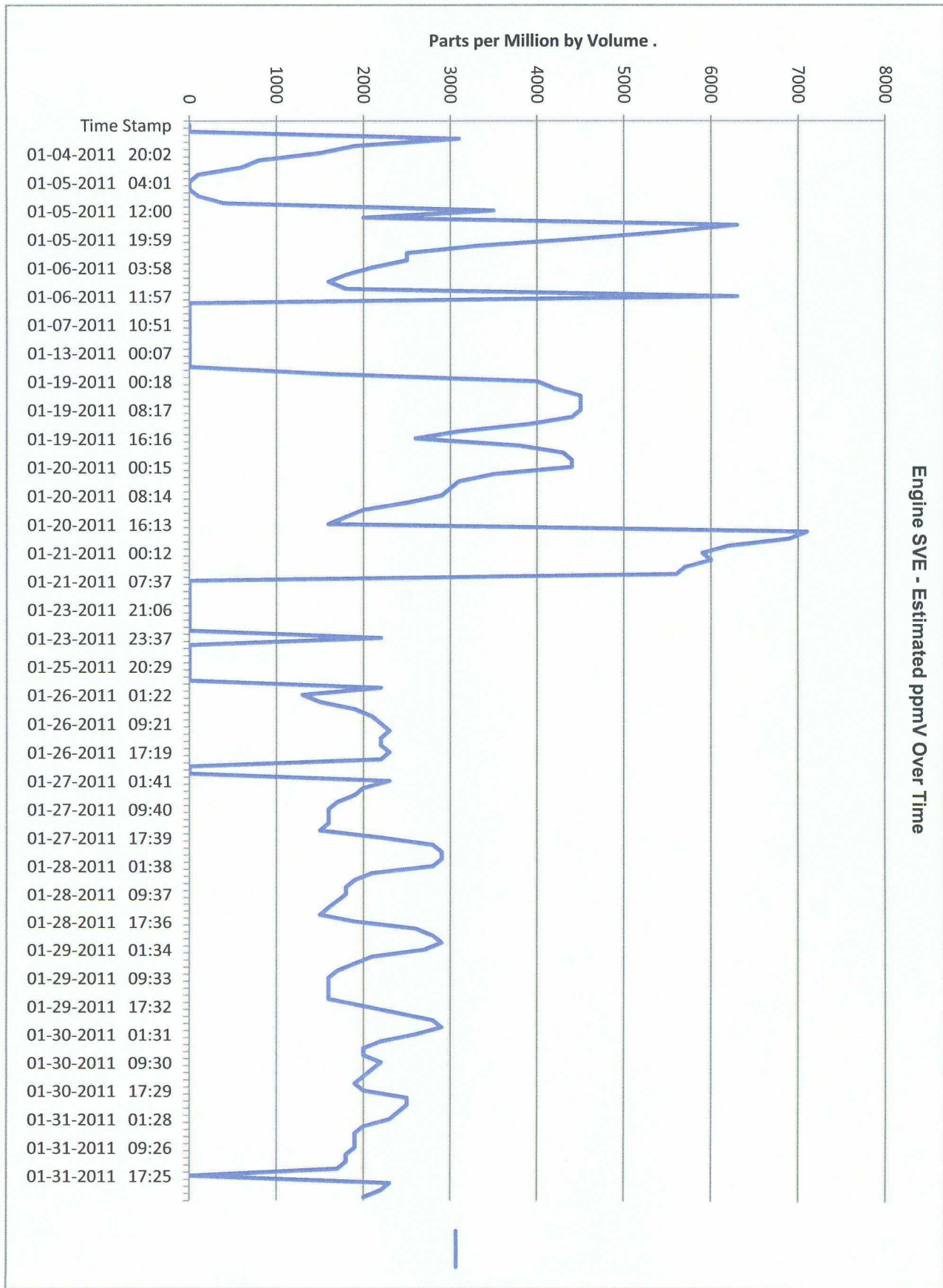

Engine SVE - Well/Process Vacuum Over Time

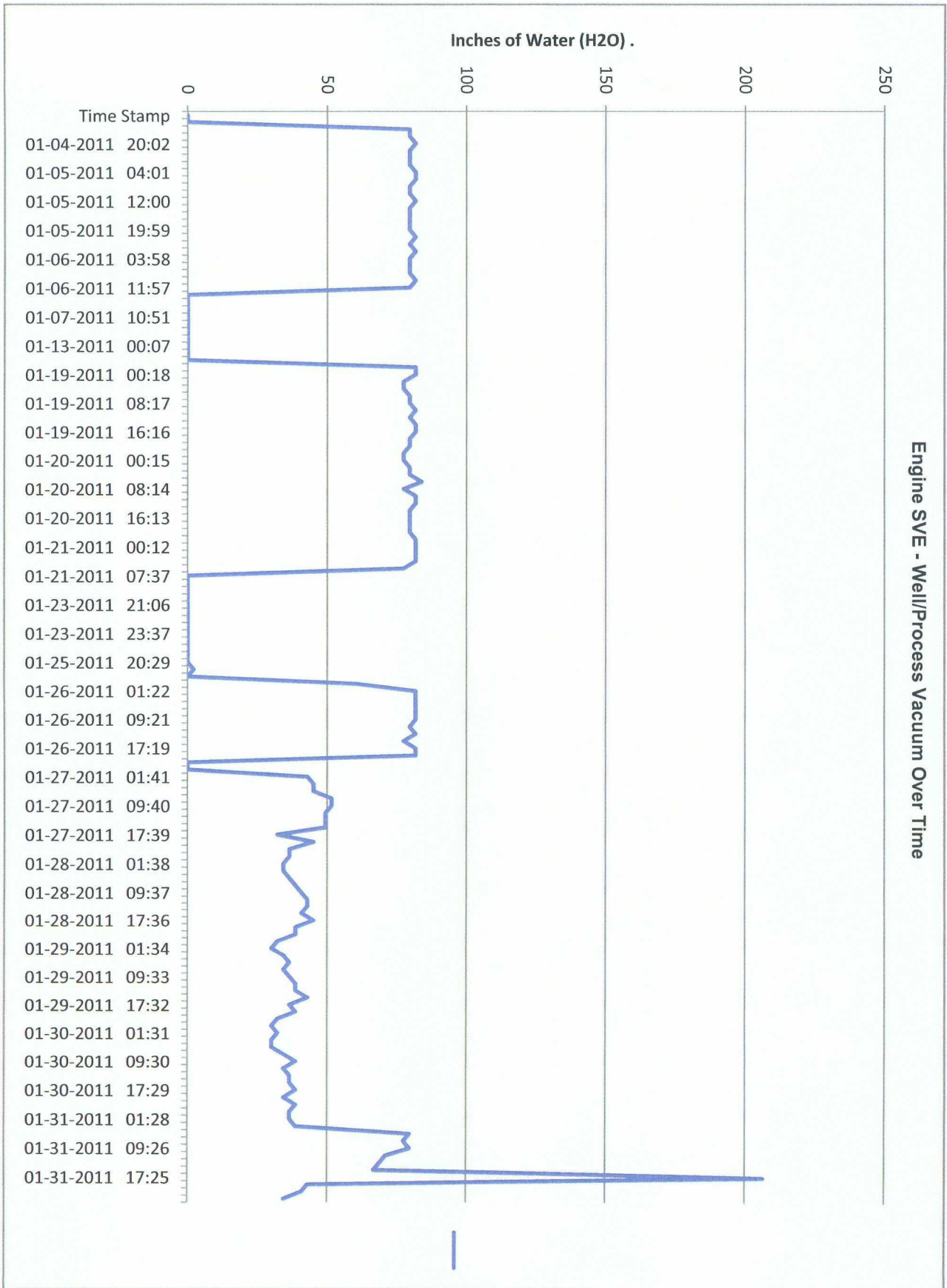

Process/Well Flow In SCFM .

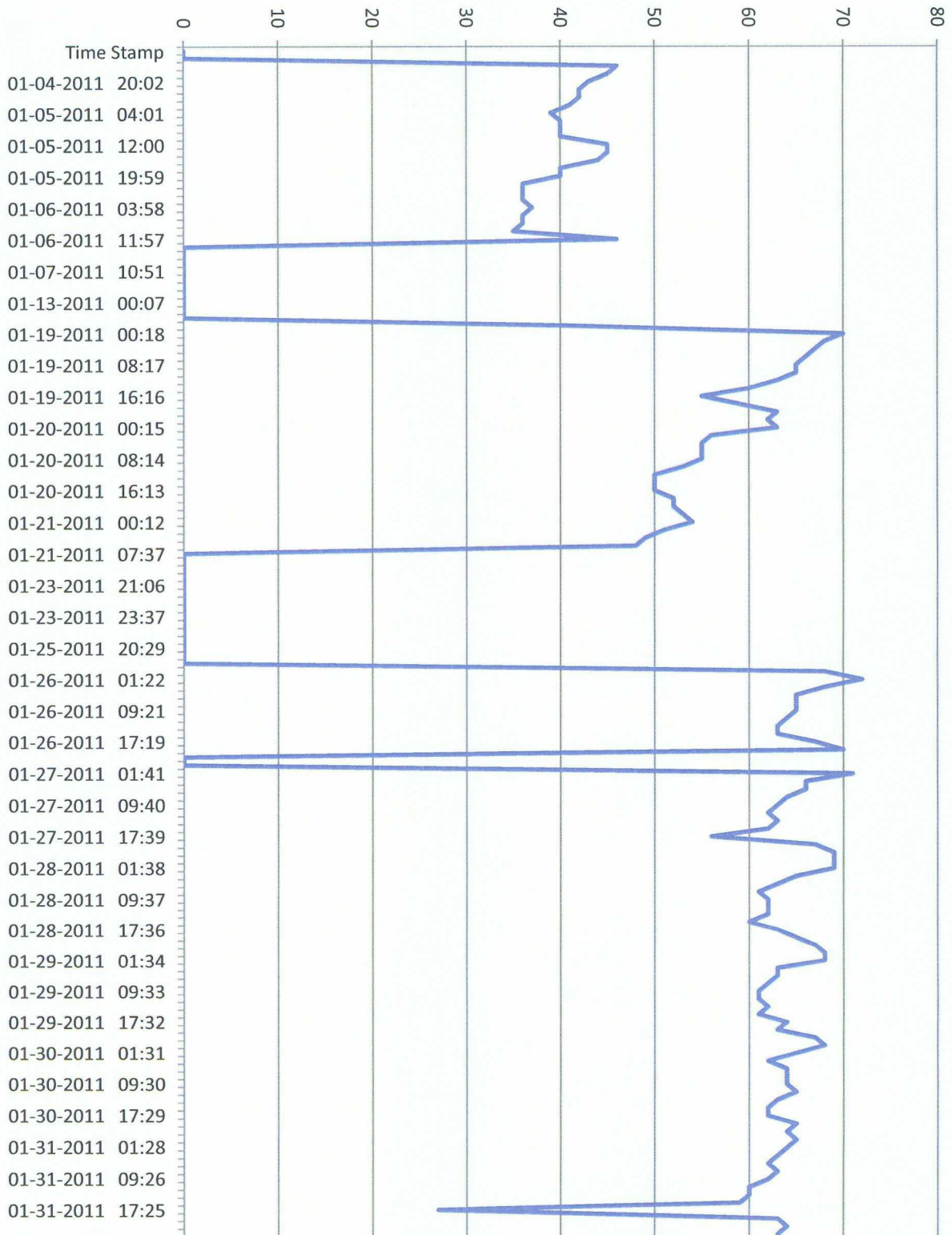

Engine SVE - Well/Process Flow Over Time

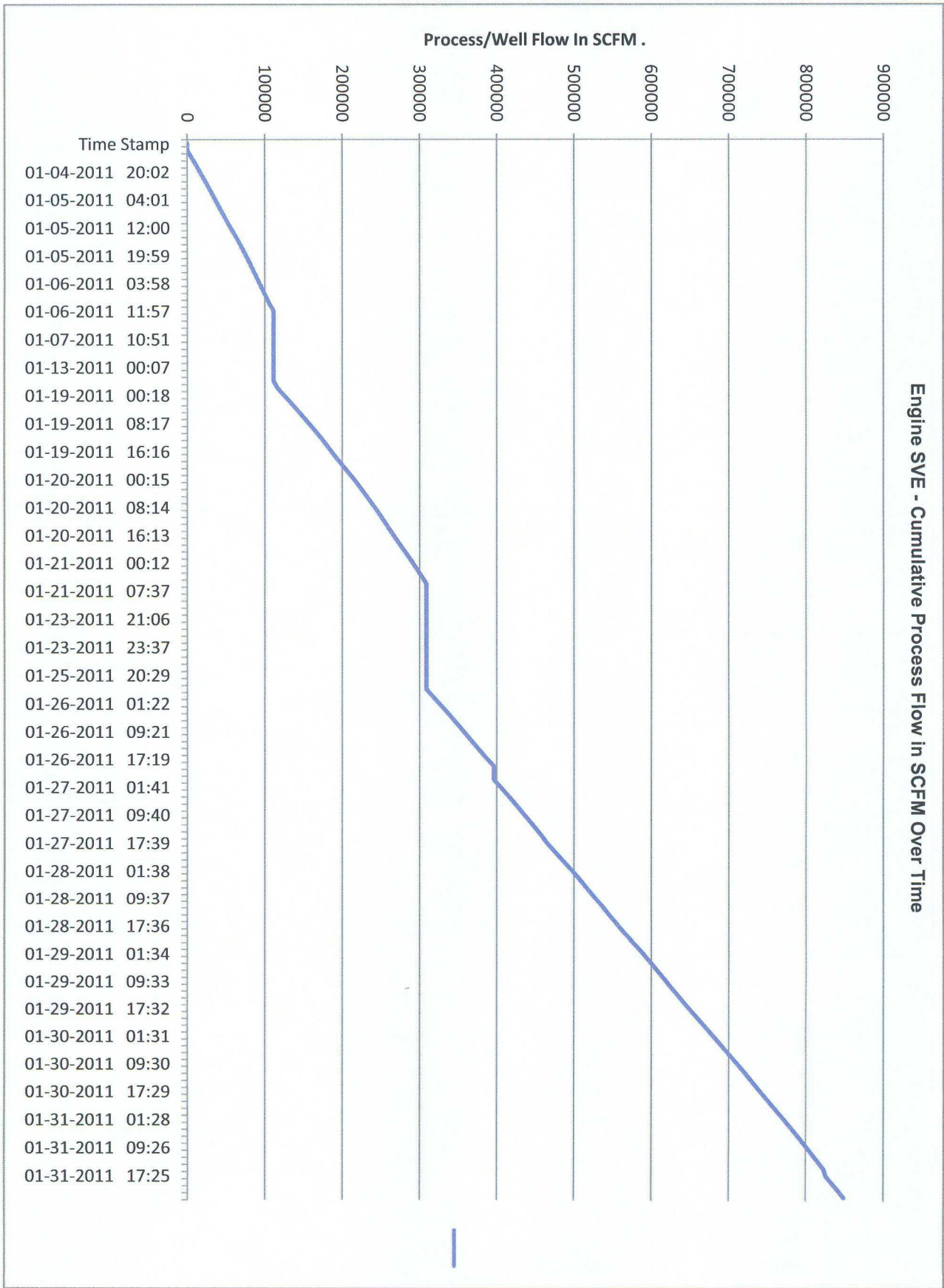

SVE Engine - Air, Fuel & Well Valve Positions Over Time

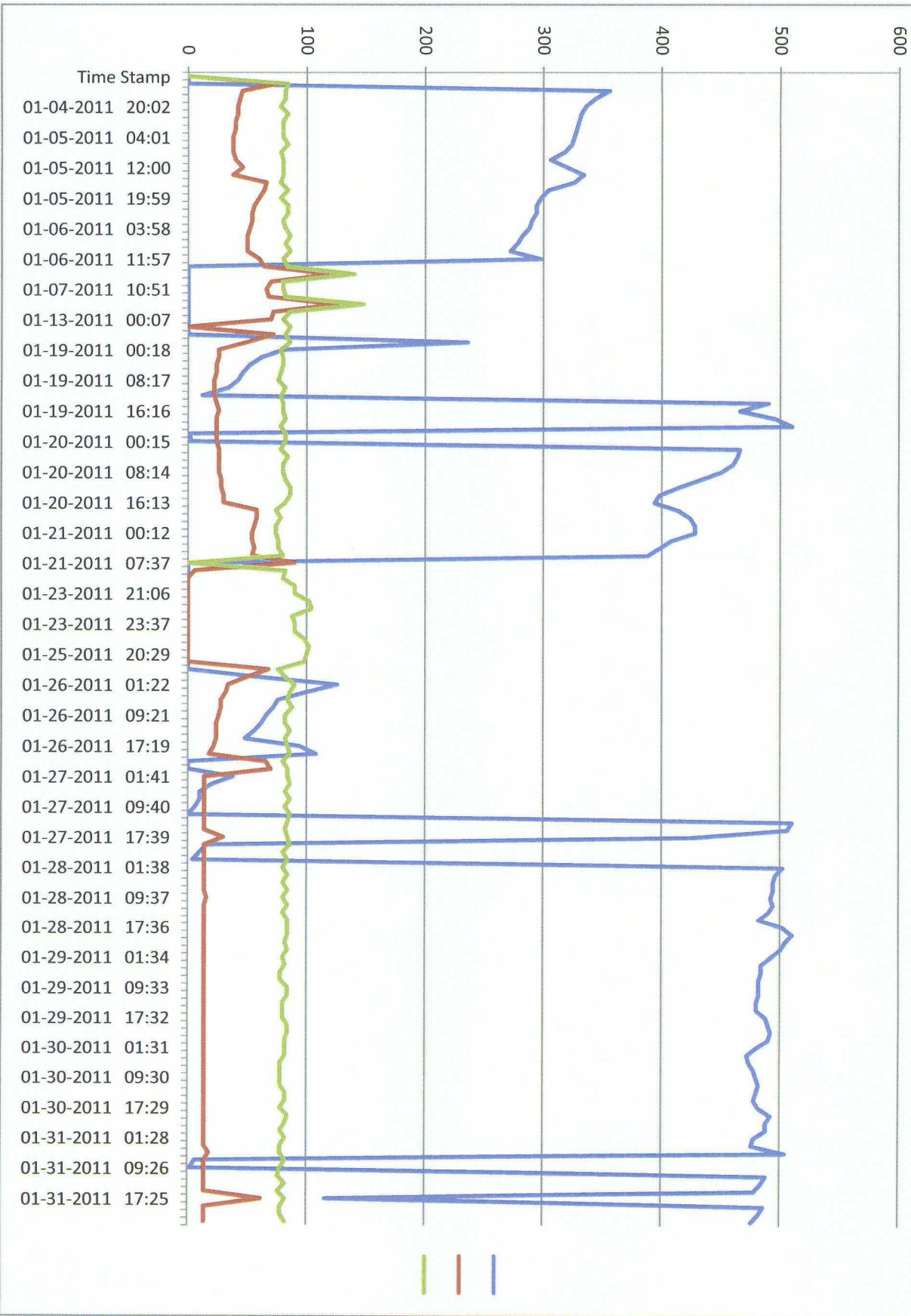

SVE Engine - Manifold Vacuum Over Time

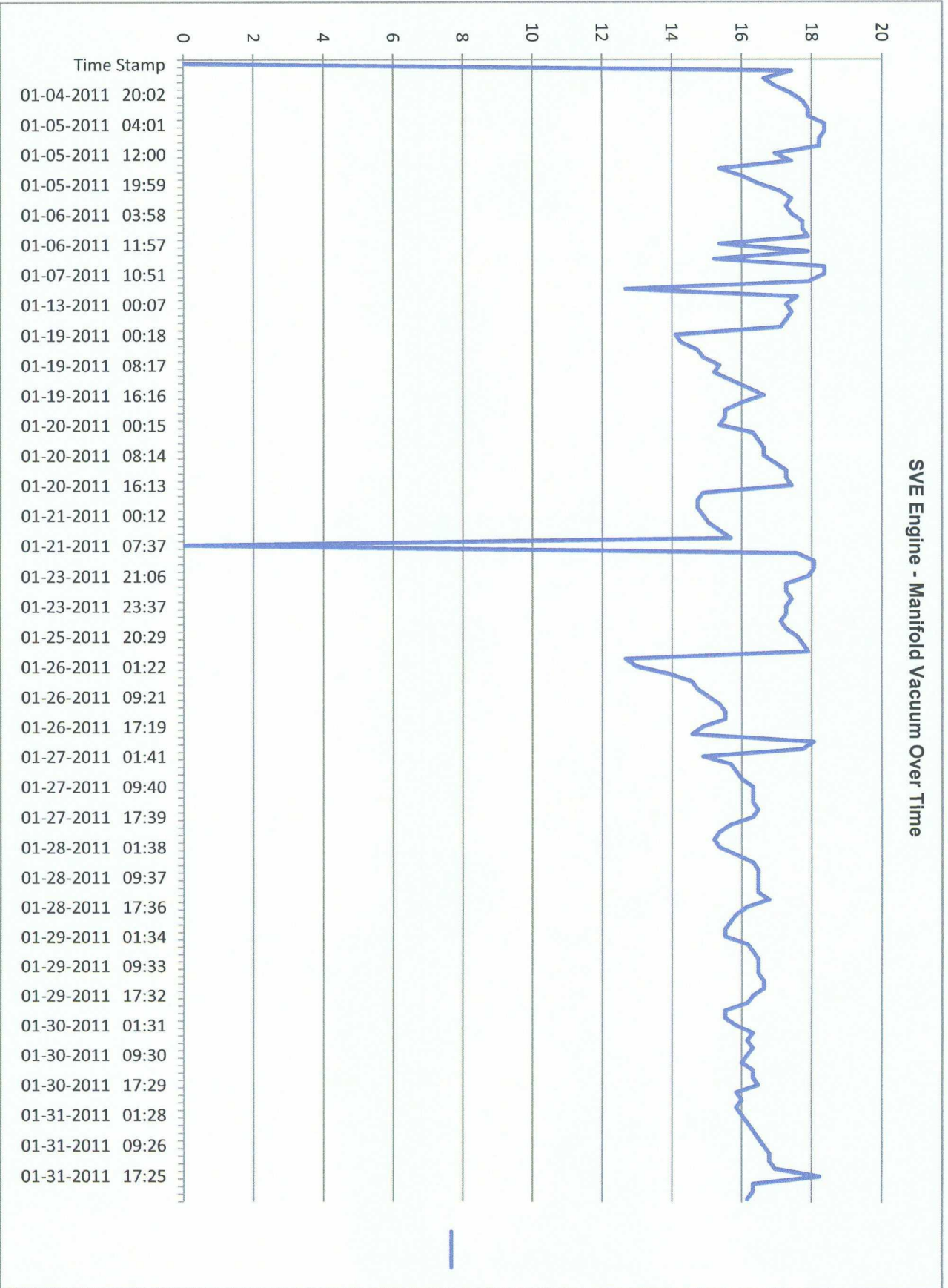

SVE Engine - Pre- & Post-Cat T, Manifold Vacuum Over Time

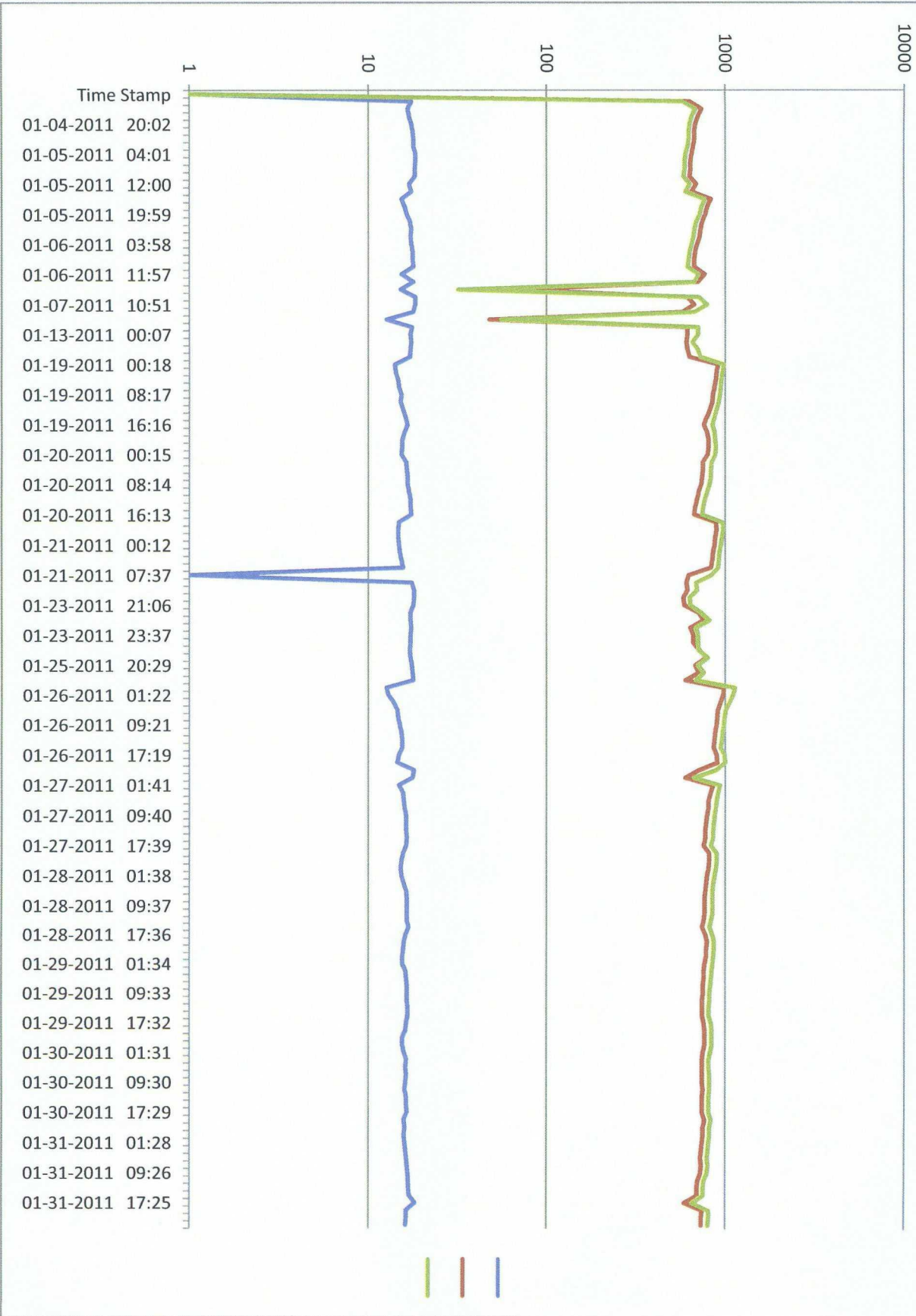

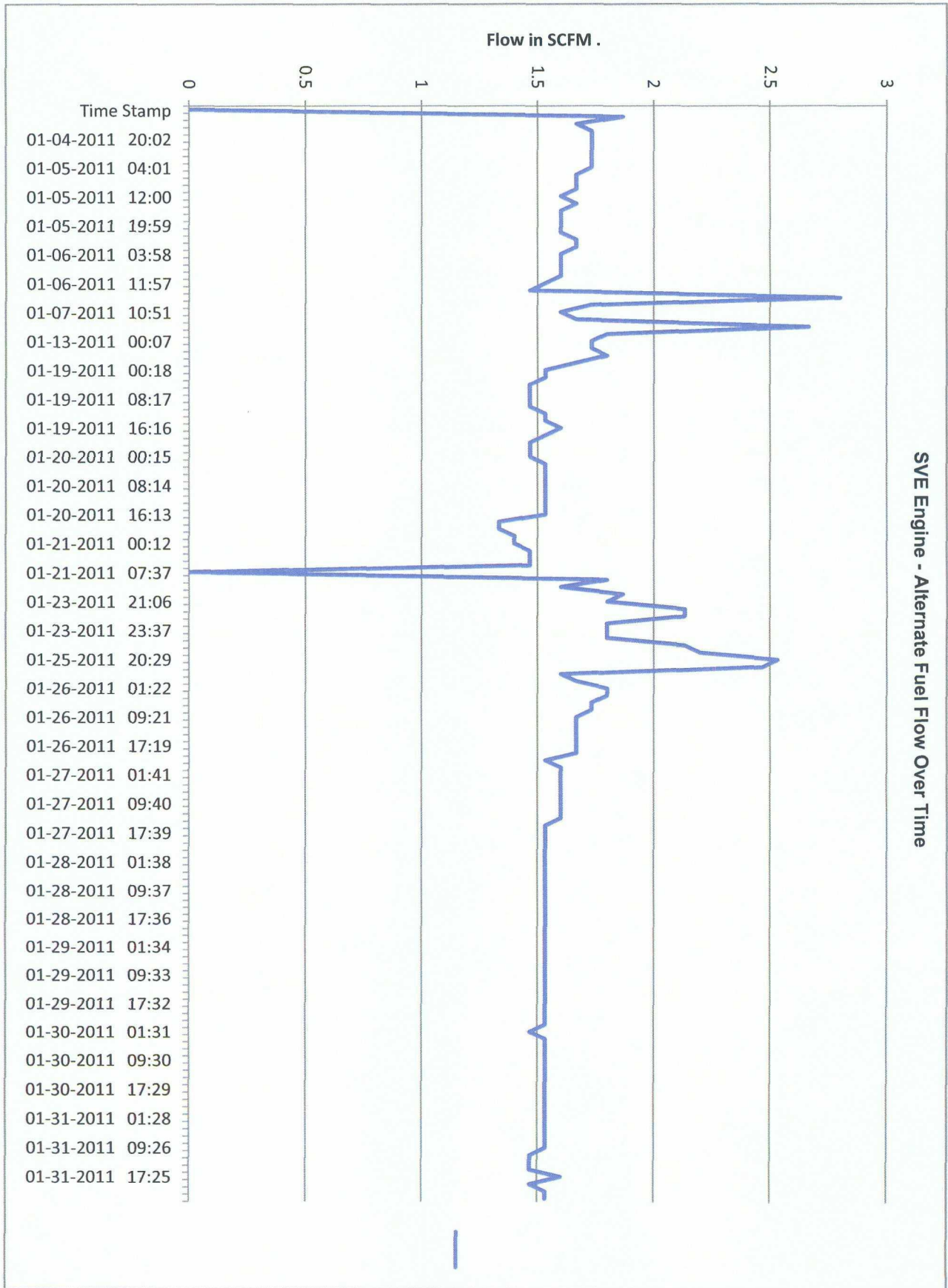

SVE Engine - Alternate Fuel Flow Over Time

SVE Engine - RPM, O2 and Pre/Post Cat Temperatures Over Time

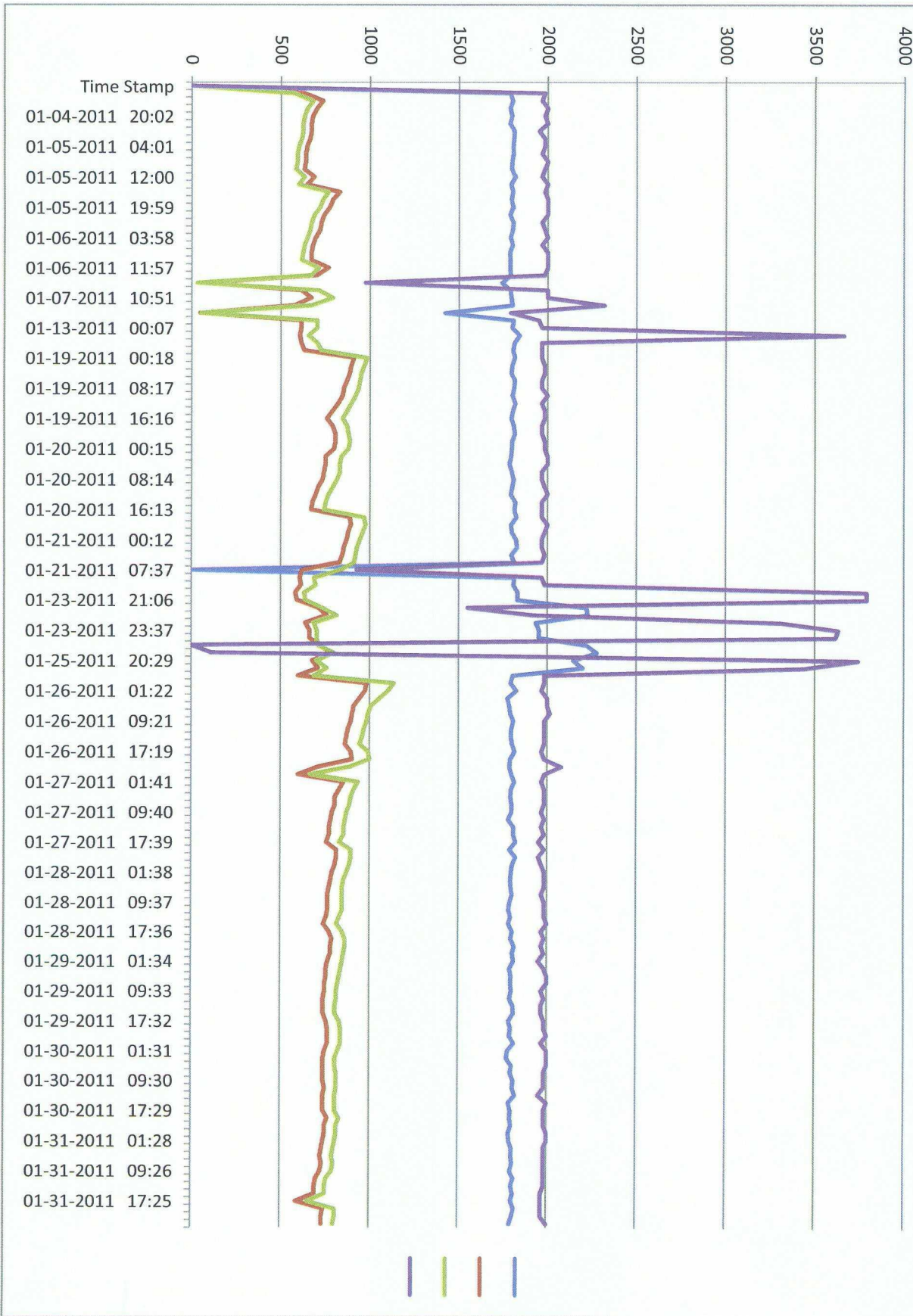

Remediation Service Int'l
4835 Colt Unit D
Ventura CA 93003
805.644.8382
805.644.8378 FAX
www.rsi-save.com

27018.69
Report Generator Version 1.4

Date of Report: 4/13/2011
Project Name: Thriftway Refinery
Unit ID: 0
Controller S/N: 182
Software version: 844

20000 Btu/lb

Date Range From: 2/1/2011 1:24
Date Range To : 2/28/2011 22:16
Lbs. Removed/Period: 932.95
Gal Removed/Period: 150.43
SCF Processed/Period 1224238

Assumptions:
6.2 lb/gallon of gasoline
120 Mole Weight of Extracted VOC
2520 Btu/Cubic Foot of Propane
1000 Btu/Cubic Foot of Natural Gas

Parts/Million by Volume (PPMV) Conversion to Micrograms/Liter (ug/L)
(PPMV/24.055)*AVG. Mole Weight=ug/L
Mass Transfer Equation to Convert to Pounds/Hour:
(ug/L)*(Flow SCFM)*28.3 L/SCF*60 Minutes/Hour*2.2 lbs/Kg*(1/10^9)

There are no express or implied warranties for fitness of use or any other purpose of the data contained herein.
See report footnotes for disclaimer details and other technical information relating to calculation procedures.
Footnotes:

RSIs Innovative Approach to Estimating Btu/Hr:

1. Measure alternate fuel usage of engine prior to introduction of process flow
2. Multiply the SCFM flow rate of the alternate fuel (propane or natural gas) by the Btu value to determine energy demand on the engine at static conditions
3. The controller records a "snapshot" of the energy demand at a given RPM and engine manifold vacuum just prior to allowing the process flow to begin
4. The controller adjusts the initial baseline based on engine load or oxygen deficiency as necessary
5. Any drop in energy demand is assumed to be caused by the introduction of the process flow and is displayed as Estimated Btu/hr and recorded accordingly

RSIs Innovative Approach to Estimating PPMV:

1. The controller completes the Btu/hr calculation as explained above
2. The controller looks at the well flow rate (estimated or measured in SCFM)
3. The controller then computes the average PPMV using the mass transfer equation to solve for PPMV
4. If the flow rate is estimated then PPMV is subject to accuracy of estimated flow and accuracy of the Btu/hr calculation
5. If the flow rate is measured then this PPMV estimate will be relative to actual lab data assuming the flow measurement and the Btu calculations are correct

There are many advantages to using RSIs innovative approach in calculating how much mass was removed from a project in a given time period.
Our method eliminates human calculation error and prevents incorrect or non-calibrated use of field instrumentation and it is a consistent periodic measurement over time which when used properly will reduce costly laboratory analysis.

Our estimates of VOC removal have proven to be reasonable when compared to independent lab data. Because the process flow rate and the alternate fuel flow rate measurements are dependent upon proper system operation there are no expressed or implied warranties of fitness of use for any purpose when using this report or the data contained herein.

Please do not hesitate to contact RSI 1-800-368-8685 if you should have any questions or require further information

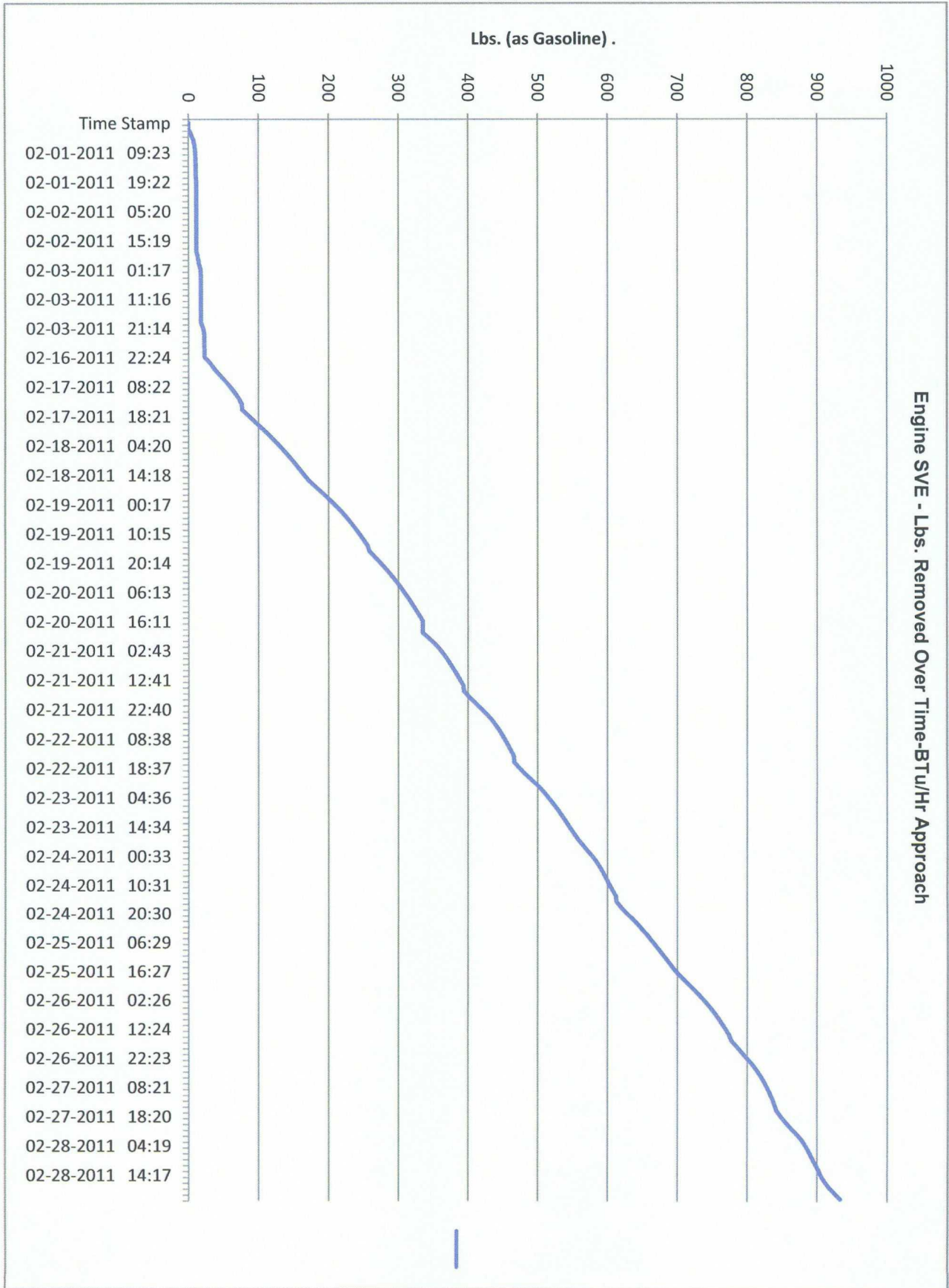

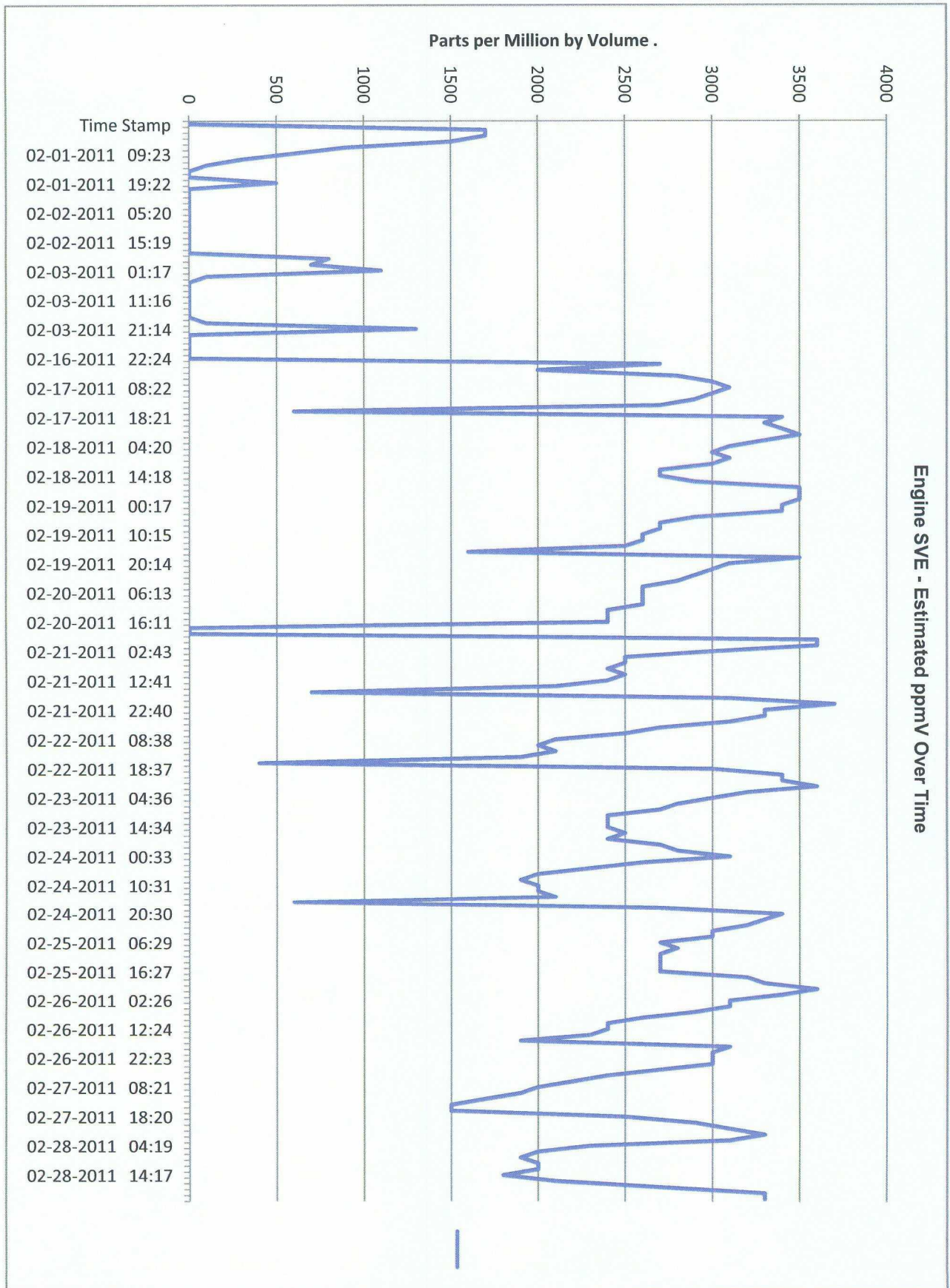

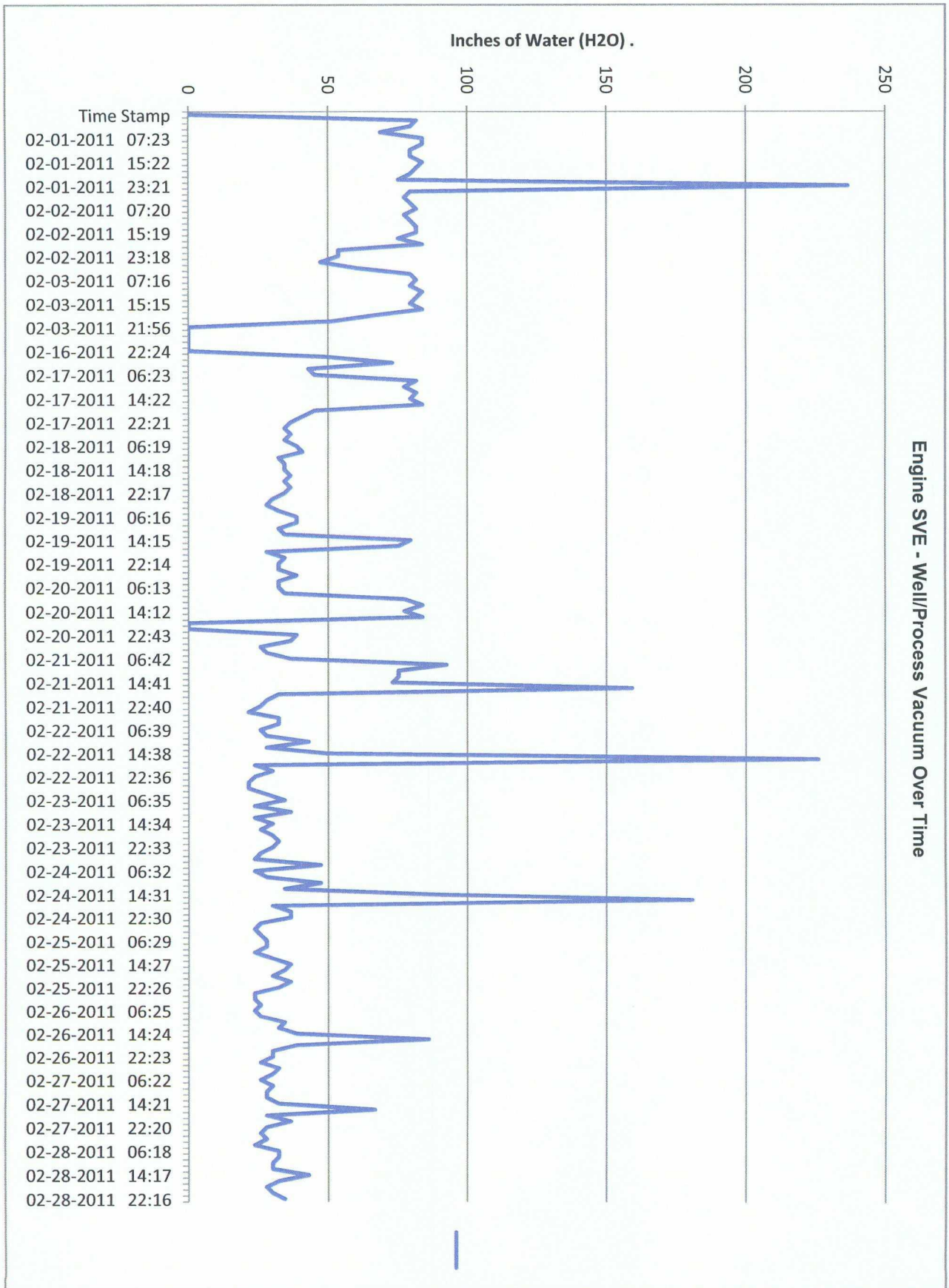

Engine SVE - Well/Process Flow Over Time

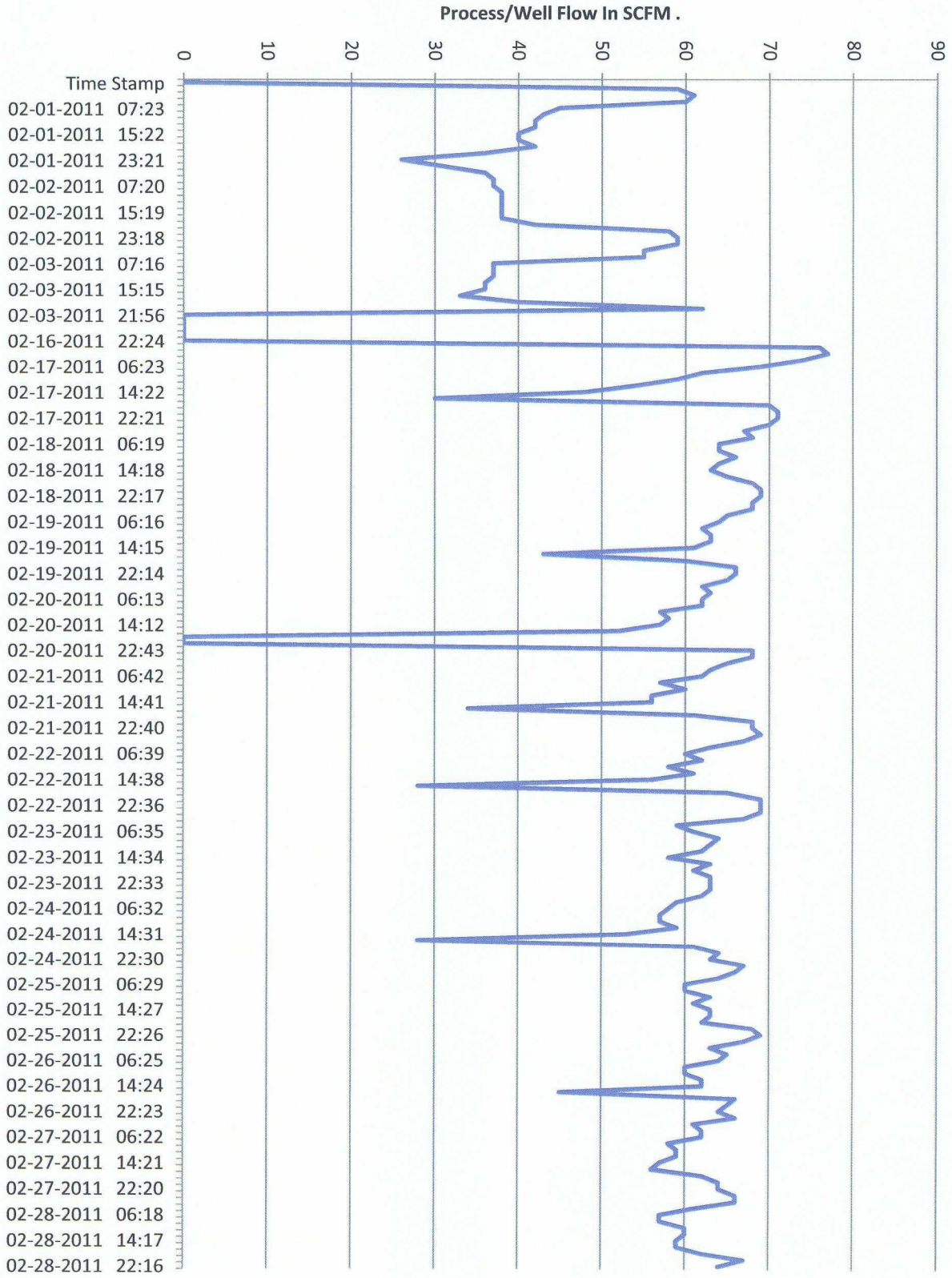

Process/Well Flow In SCFM .

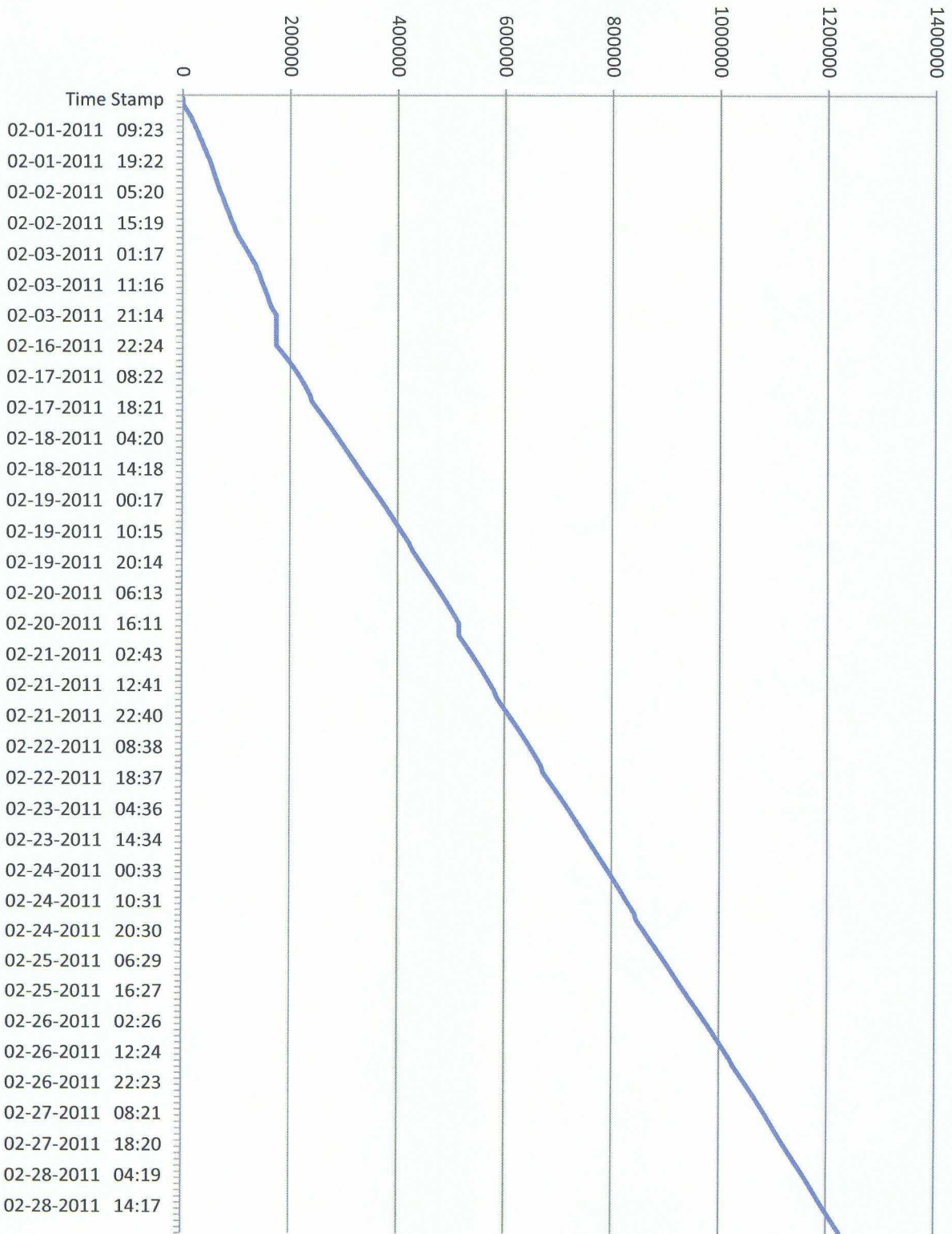

Engine SVE - Cumulative Process Flow in SCFM Over Time

SVE Engine - Air, Fuel & Well Valve Positions Over Time

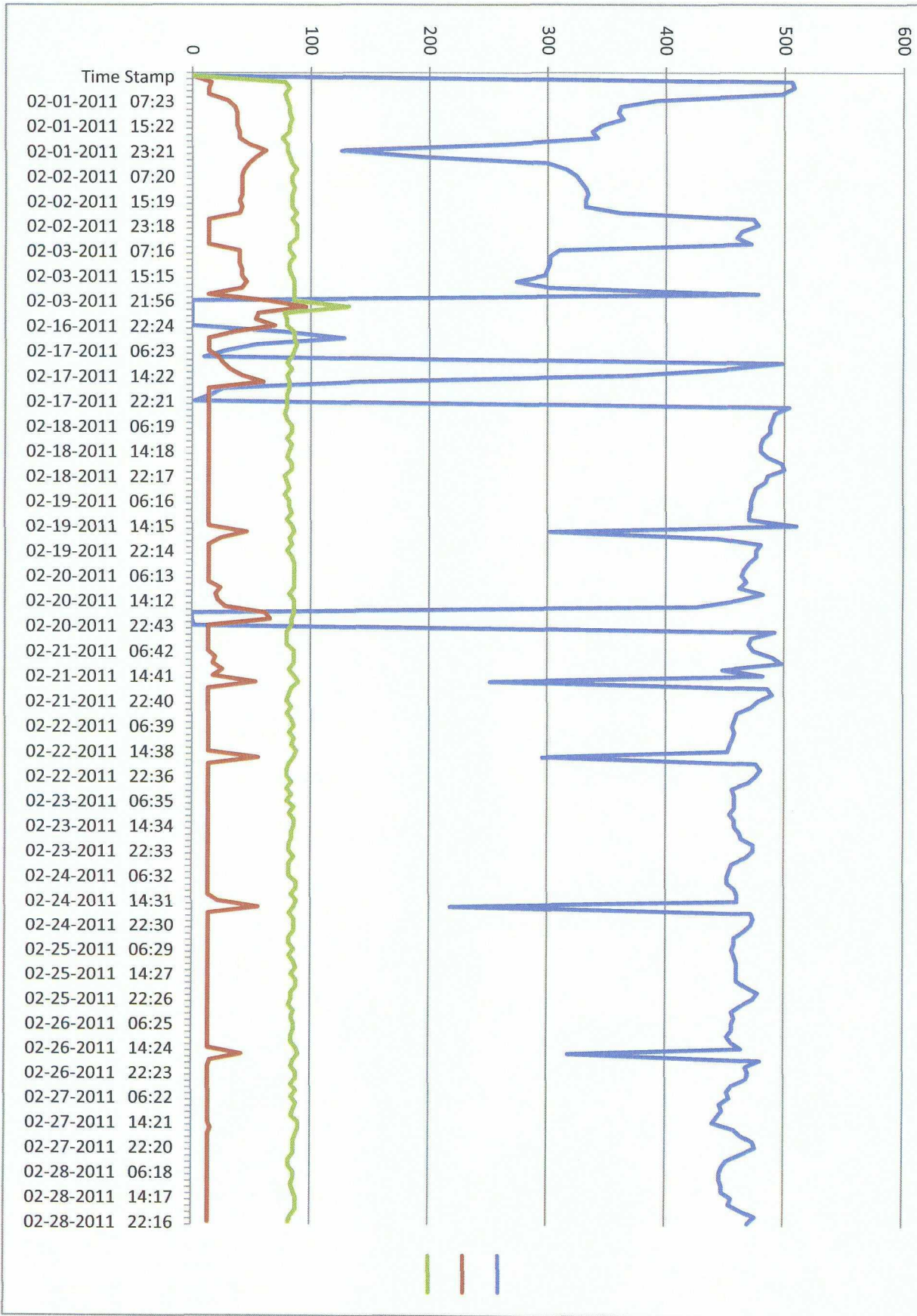

SVE Engine - Manifold Vacuum Over Time

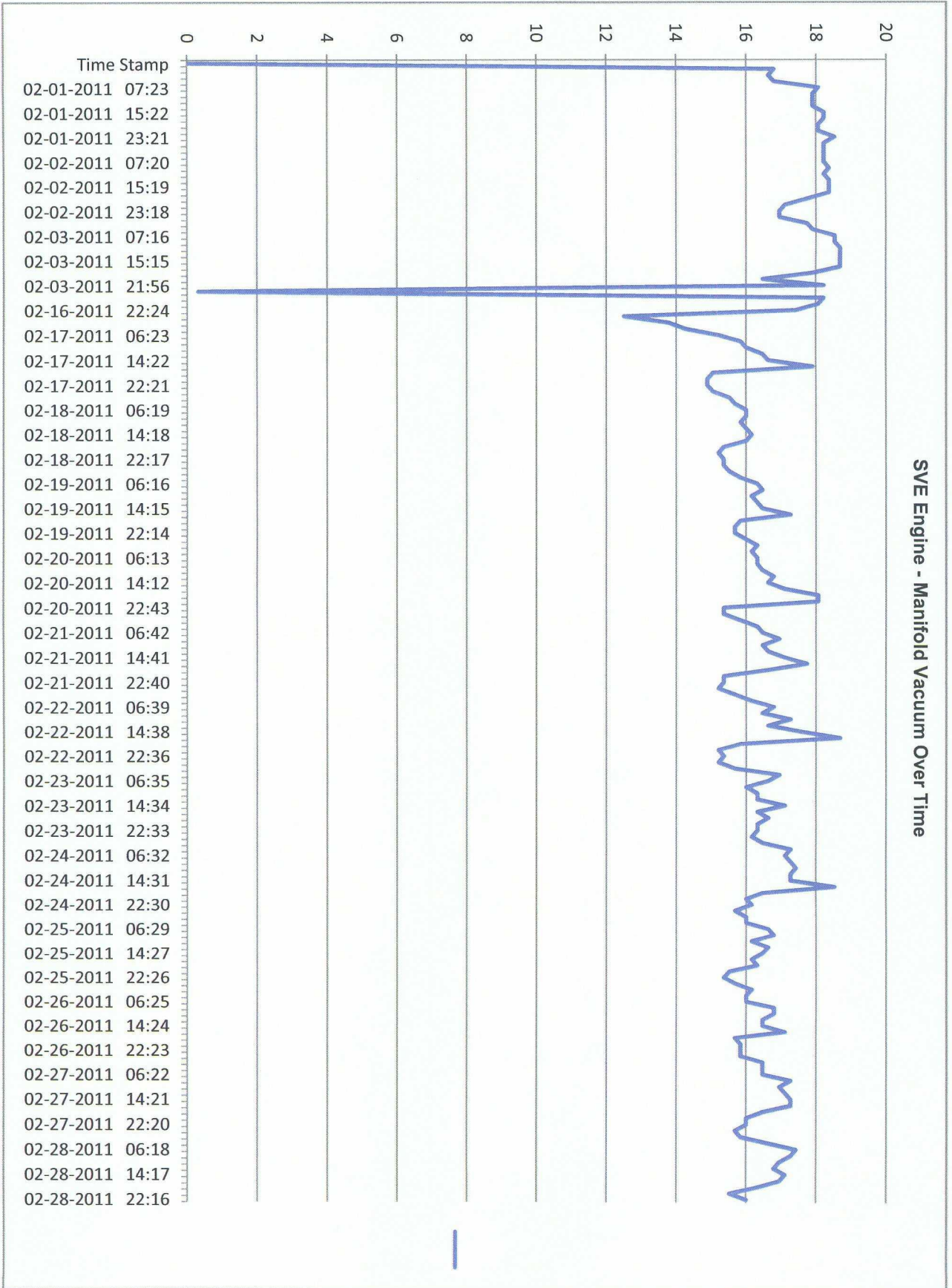

SVE Engine - Pre- & Post-Cat T, Manifold Vacuum Over Time

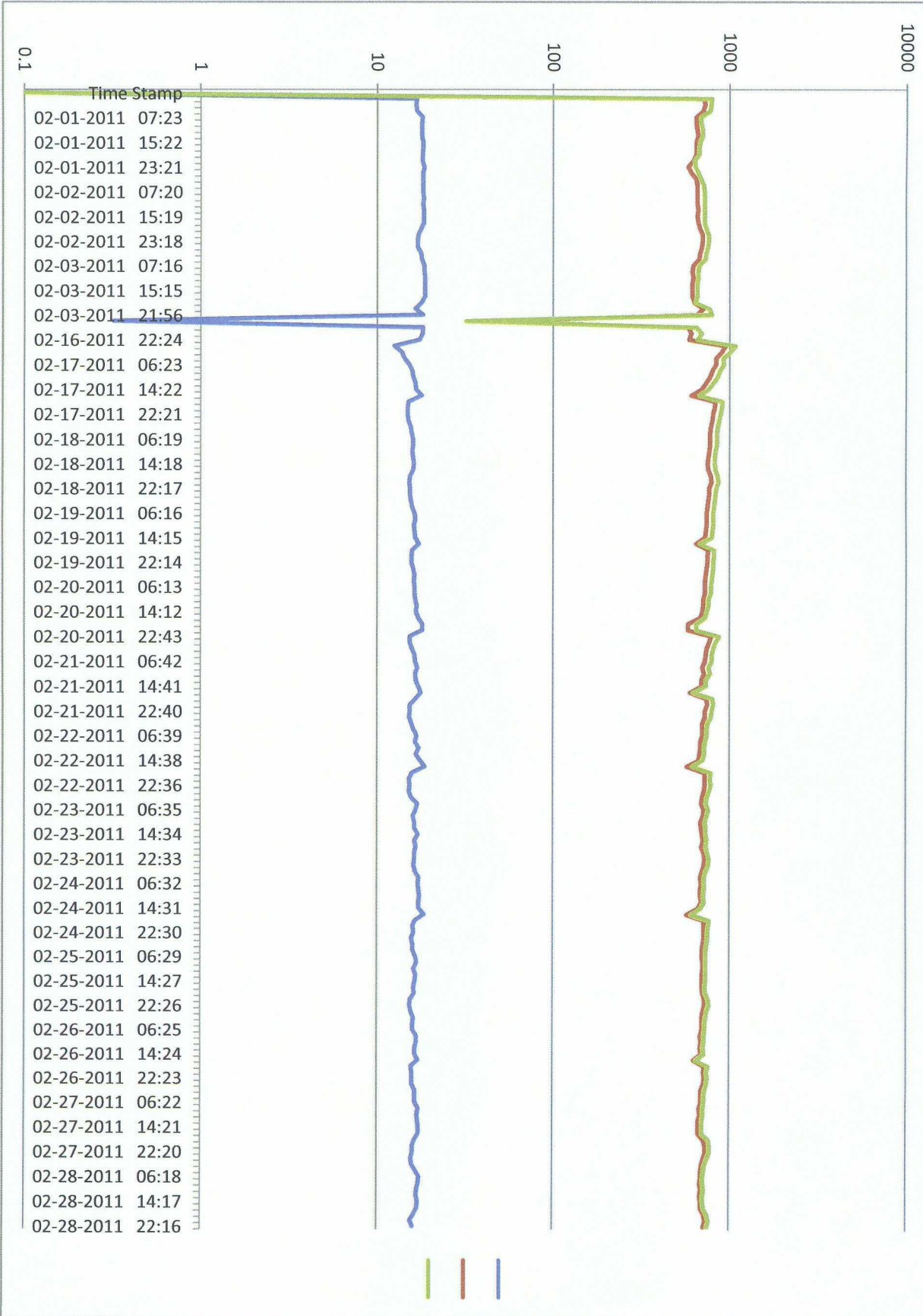

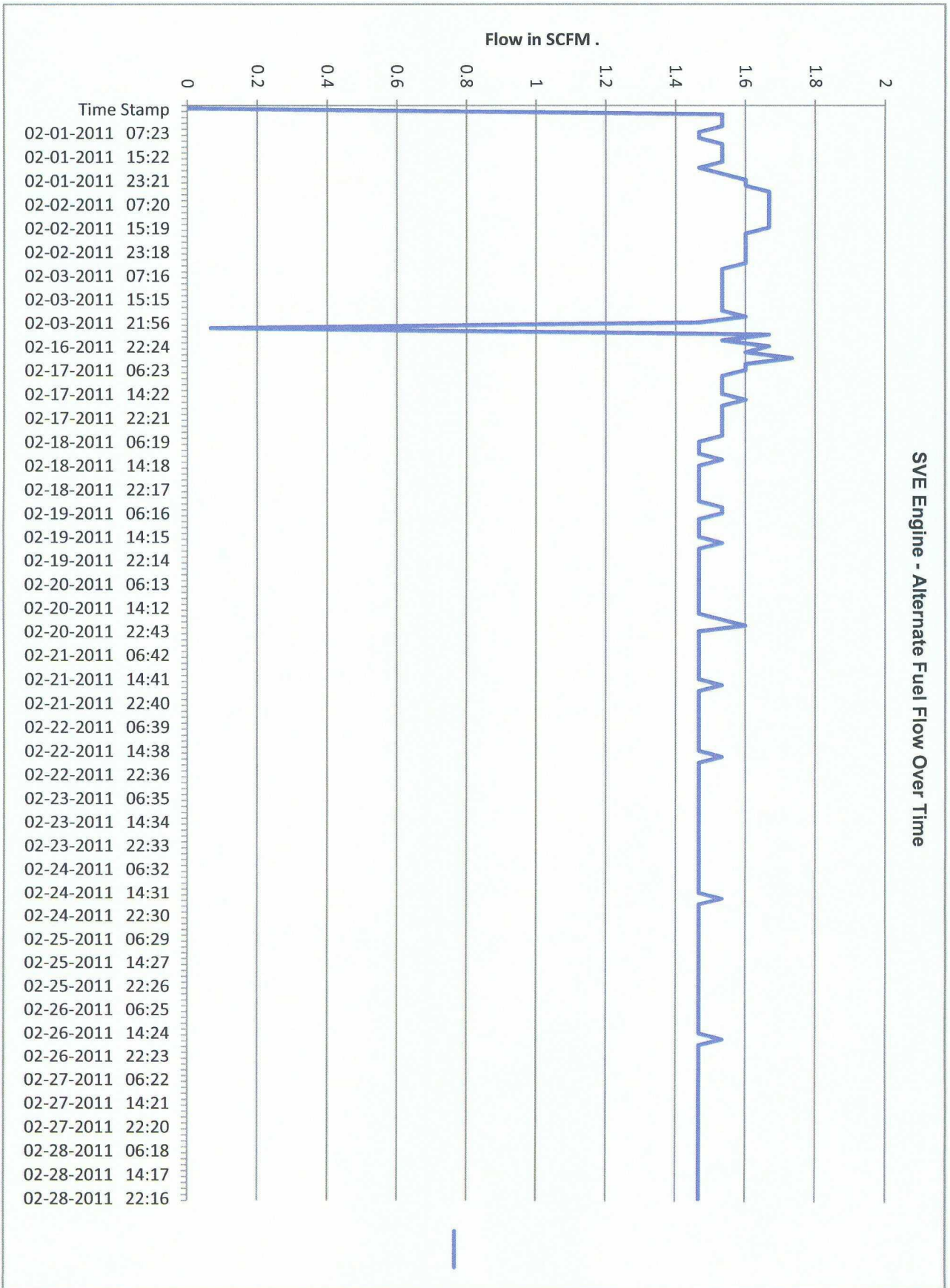

SVE Engine - RPM, O2 and Pre/Post Cat Temperatures Over Time

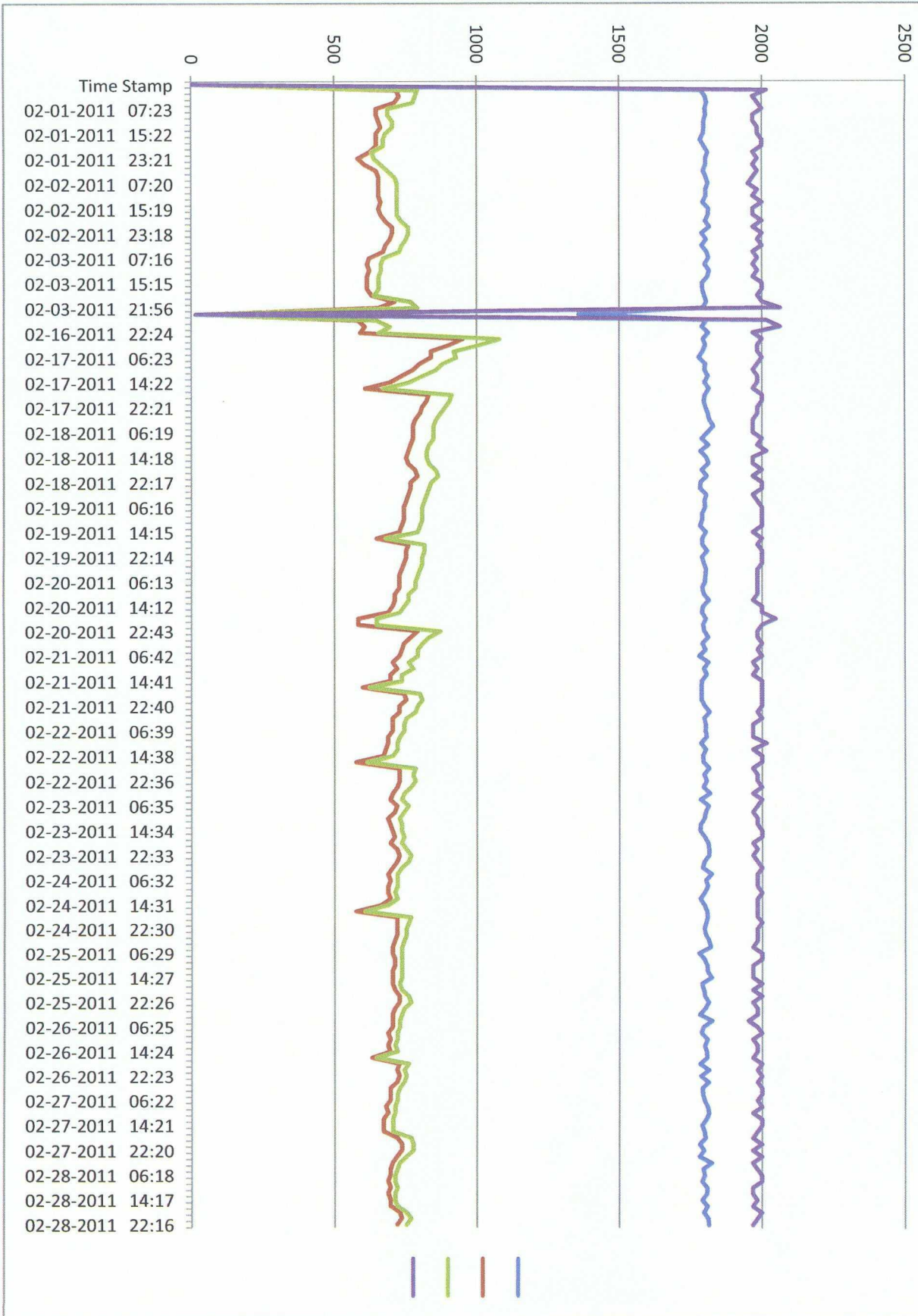

Remediation Service Int'l 98650.48
4835 Coit Unit D
Ventura CA 93003
805.644.8362
805.644.8378 FAX
www.rsi-save.com
Report Generator Version 1.4

Date of Report: 4/13/2011
Project Name: Thriftway Refinery
Unit ID: 0
Controller S/N: 182
Software version: 844

Date Range From: 3/1/2011 0:16
Date Range To : 3/30/2011 16:48
Lbs. Removed/Period: 1617.12
Gal Removed/Period: 260.85
SCF Processed/Period: 1396598

There are no express or implied warranties for fitness of use or any other purpose of the data contained herein.
See report footnotes for disclaimer details and other technical information relating to calculation procedures.
Footnotes:

- RSIs Innovative Approach to Estimating Btu/Hr:
1. Measure alternate fuel usage of engine prior to introduction of process flow
 2. Multiply the SCFM flow rate of the alternate fuel (propane or natural gas) by the Btu value to determine energy demand on the engine at static conditions
 3. The controller records a "snapshot" of the energy demand at a given RPM and engine manifold vacuum just prior to allowing the process flow to begin
 4. The controller adjusts the initial baseline based on engine load or oxygen deficiency as necessary
 5. Any drop in energy demand is assumed to be caused by the introduction of the process flow and is displayed as Estimated Btu/hr and recorded accordingly

- RSIs Innovative Approach to Estimating PPMV:
1. The controller completes the Btu/hr calculation as explained above
 2. The controller looks at the well flow rate (estimated or measured in SCFM)
 3. The controller then computes the average PPMV using the mass transfer equation to solve for PPMV
 4. If the flow rate is estimated then PPMV is subject to accuracy of estimated flow and accuracy of the Btu/hr calculation
 5. If the flow rate is measured then this PPMV estimate will be relative to actual lab data assuming the flow measurement and the Btu calculations are correct

There are many advantages to using RSIs innovative approach in calculating how much mass was removed from a project in a given time period.
Our method eliminates human calculation error and prevents incorrect or non-calibrated use of field instrumentation and it is a consistent periodic measurement over time which when used properly will reduce costly laboratory analysis.
Our estimates of VOC removal have proven to be reasonable when compared to independent lab data. Because the process flow rate and the alternate fuel flow rate measurements are dependent upon proper system operation there are no expressed or implied warranties of fitness of use for any purpose when using this report or the data contained herein.

Please do not hesitate to contact RSI 1-800-368-8685 if you should have any questions or require further information

Assumptions:

- 6.2 lb/gallon of gasoline
- 120 Mole Weight of Extracted VOC
- 2520 Btu/Cubic Foot of Propane
- 1000 Btu/Cubic Foot of Natural Gas

Parts/Million by Volume (PPMV) Conversion to Micrograms/Liter (ug/L)
 $(PPMV/24.055) * AVG. Mole Weight = ug/L$
Mass Transfer Equation to Convert to Pounds/Hour:
 $(ug/L) * (Flow SCFM) * 28.3 L/SCF * 60 Minutes/Hour * 2.2 lbs/Kg * (1/10^9)$

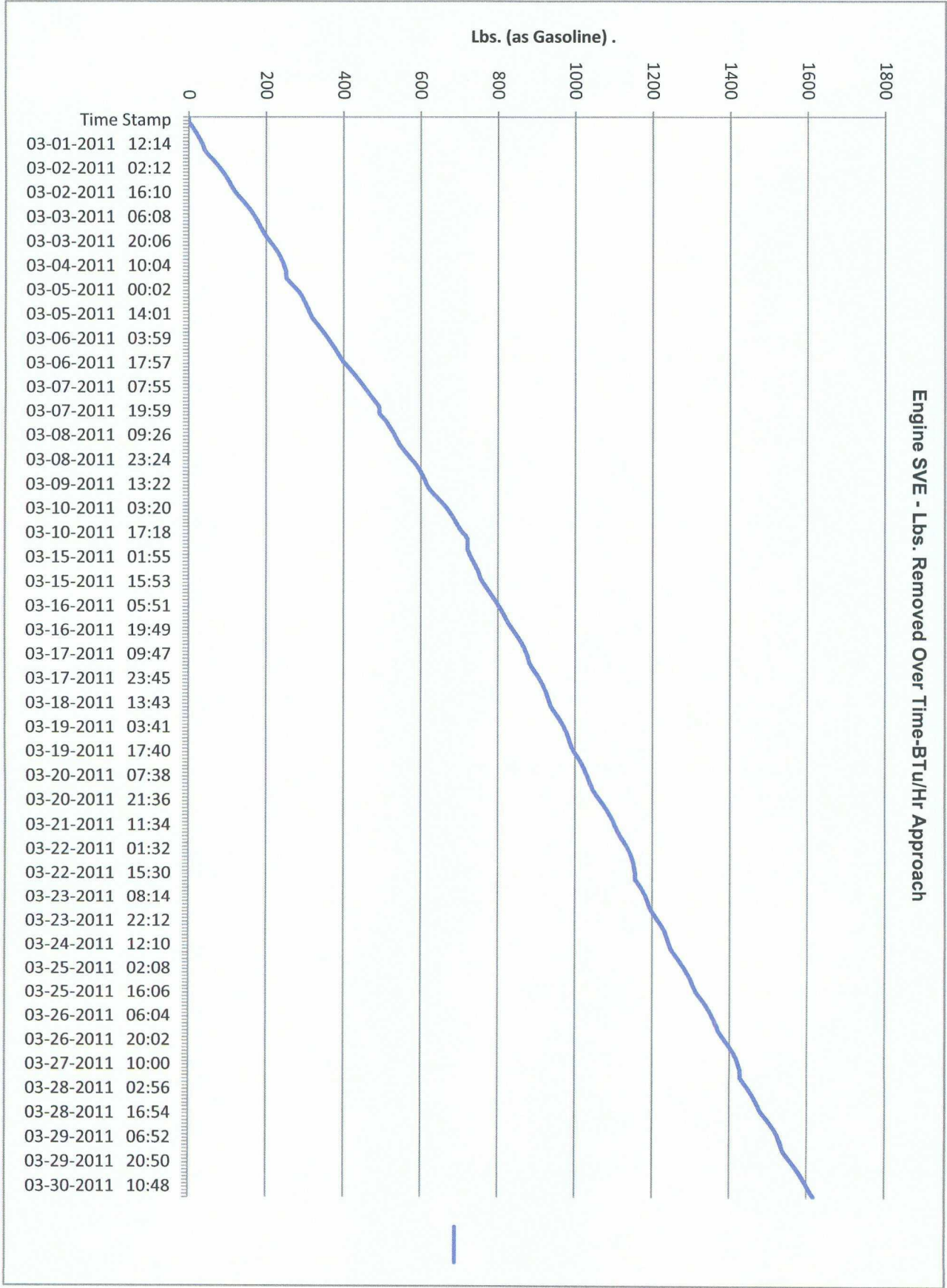

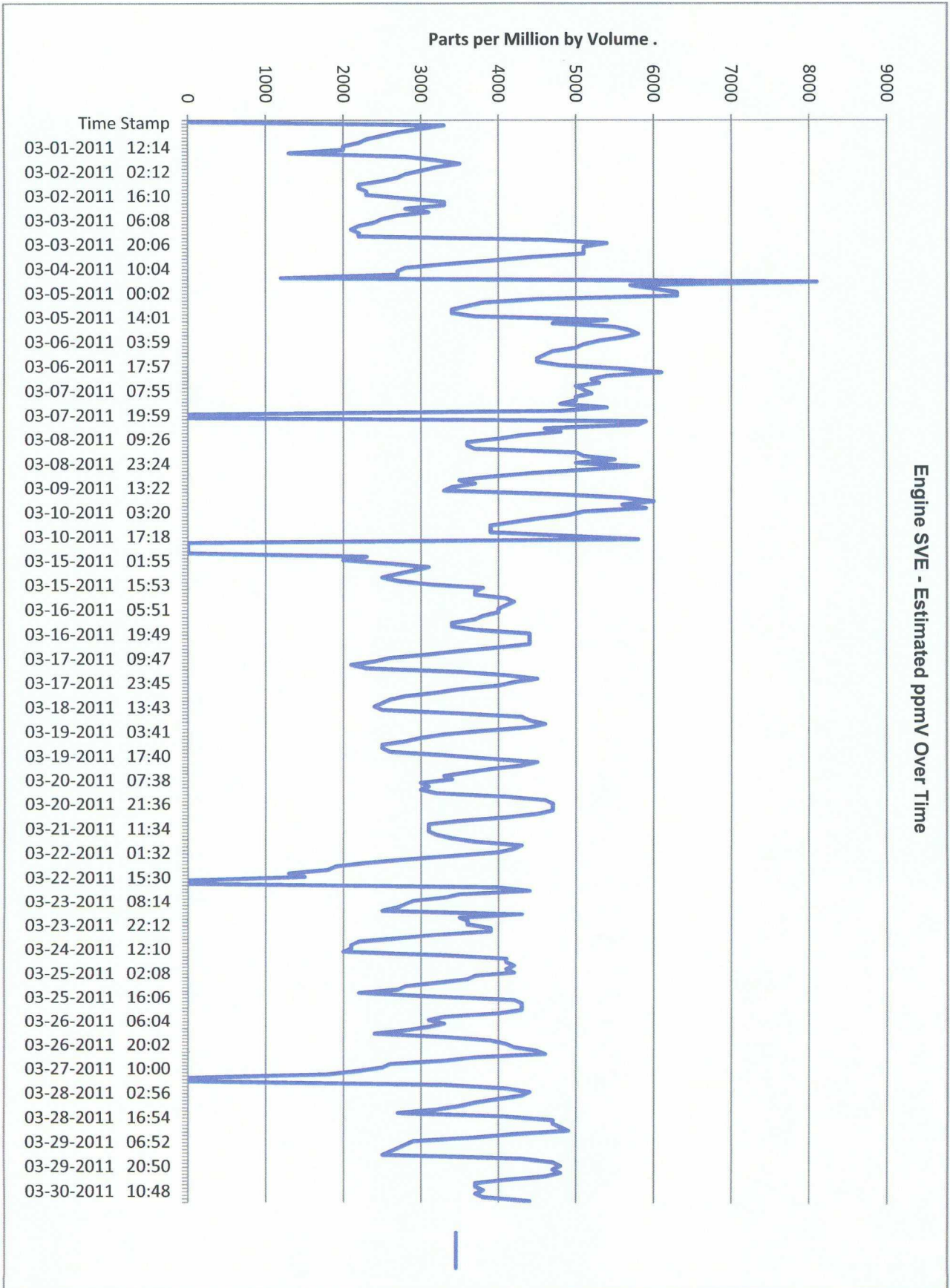

Engine SVE - Well/Process Vacuum Over Time

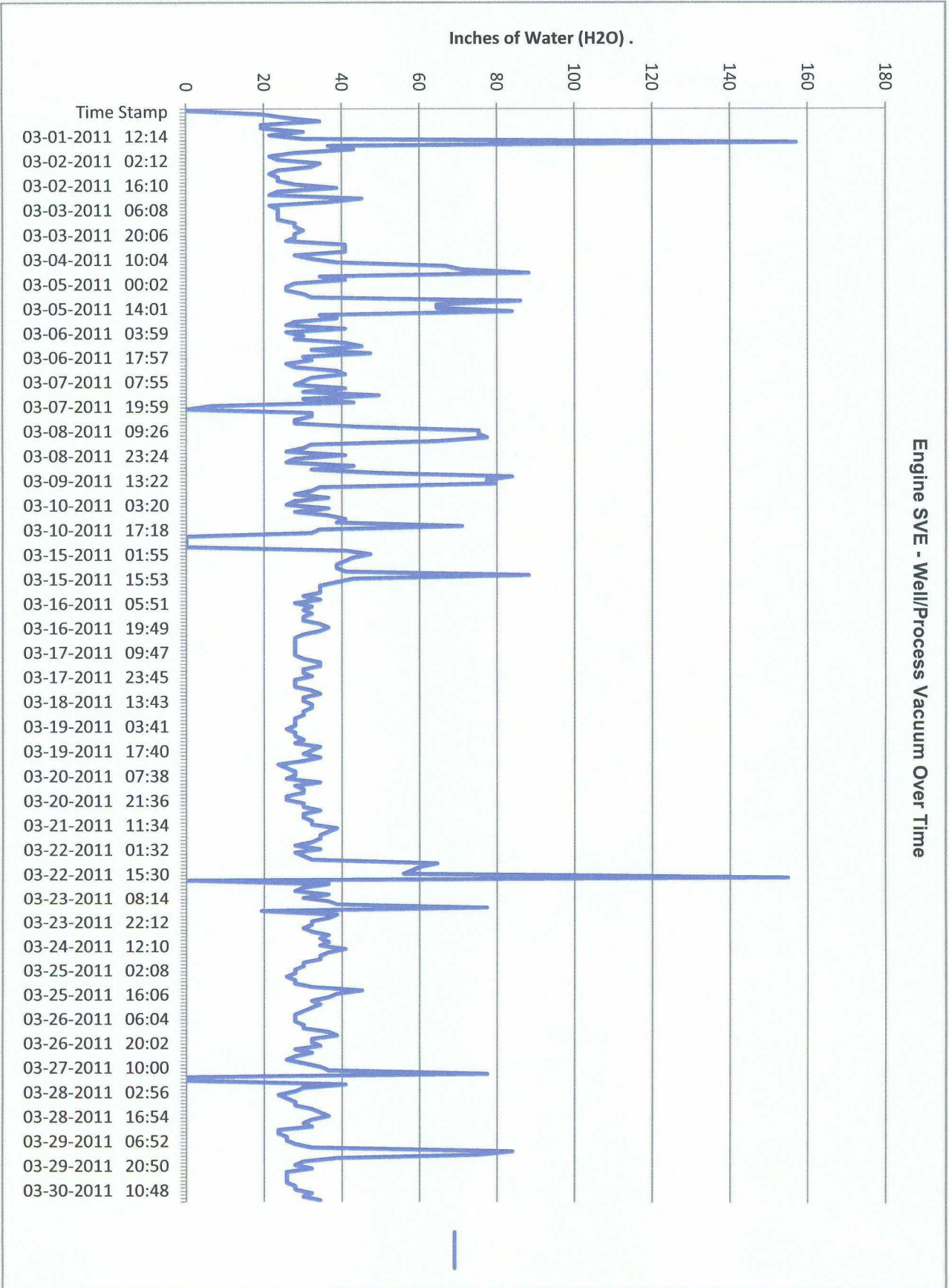

Engine SVE - Well/Process Flow Over Time

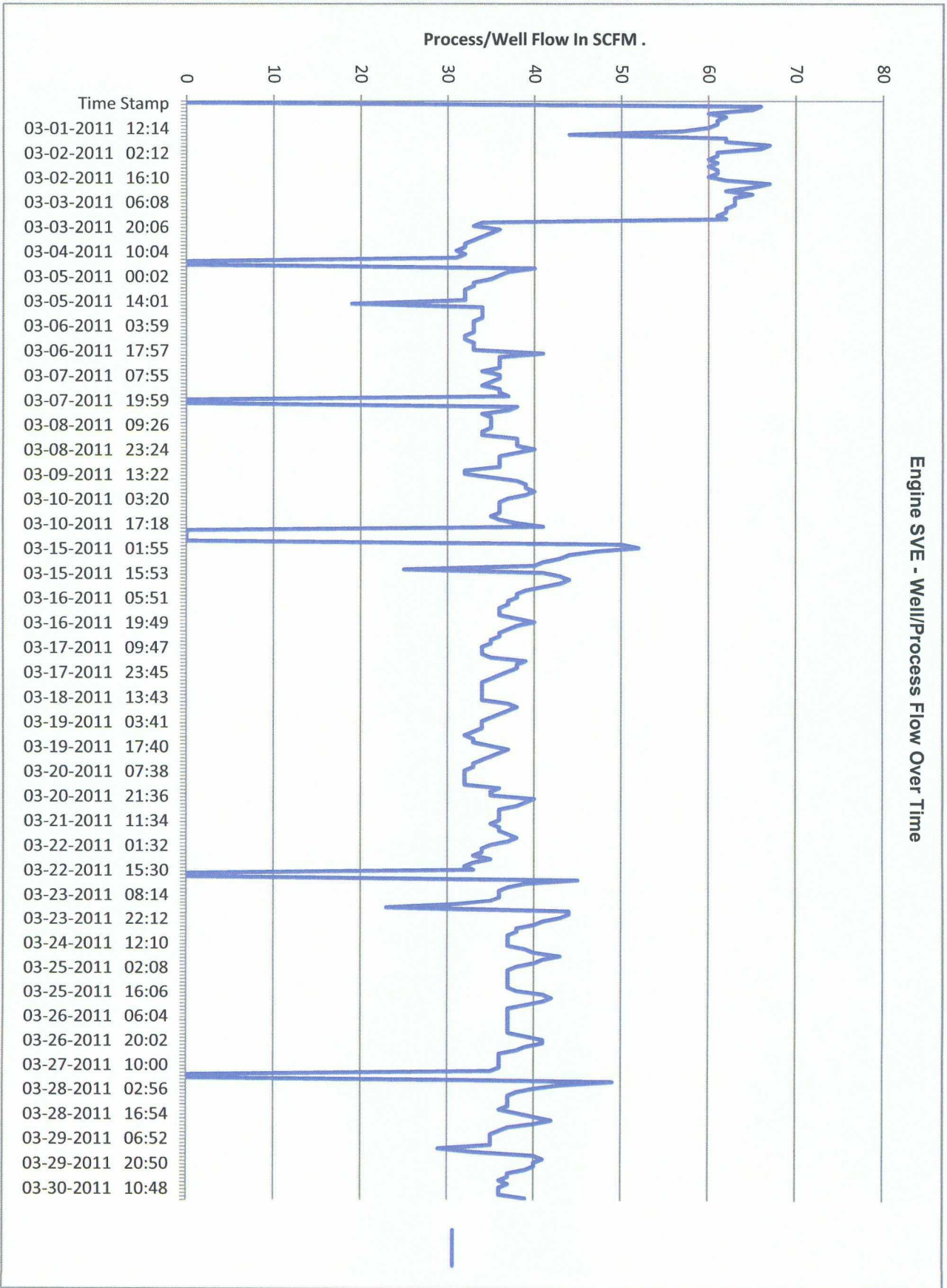

Process/Well Flow In SCFM .

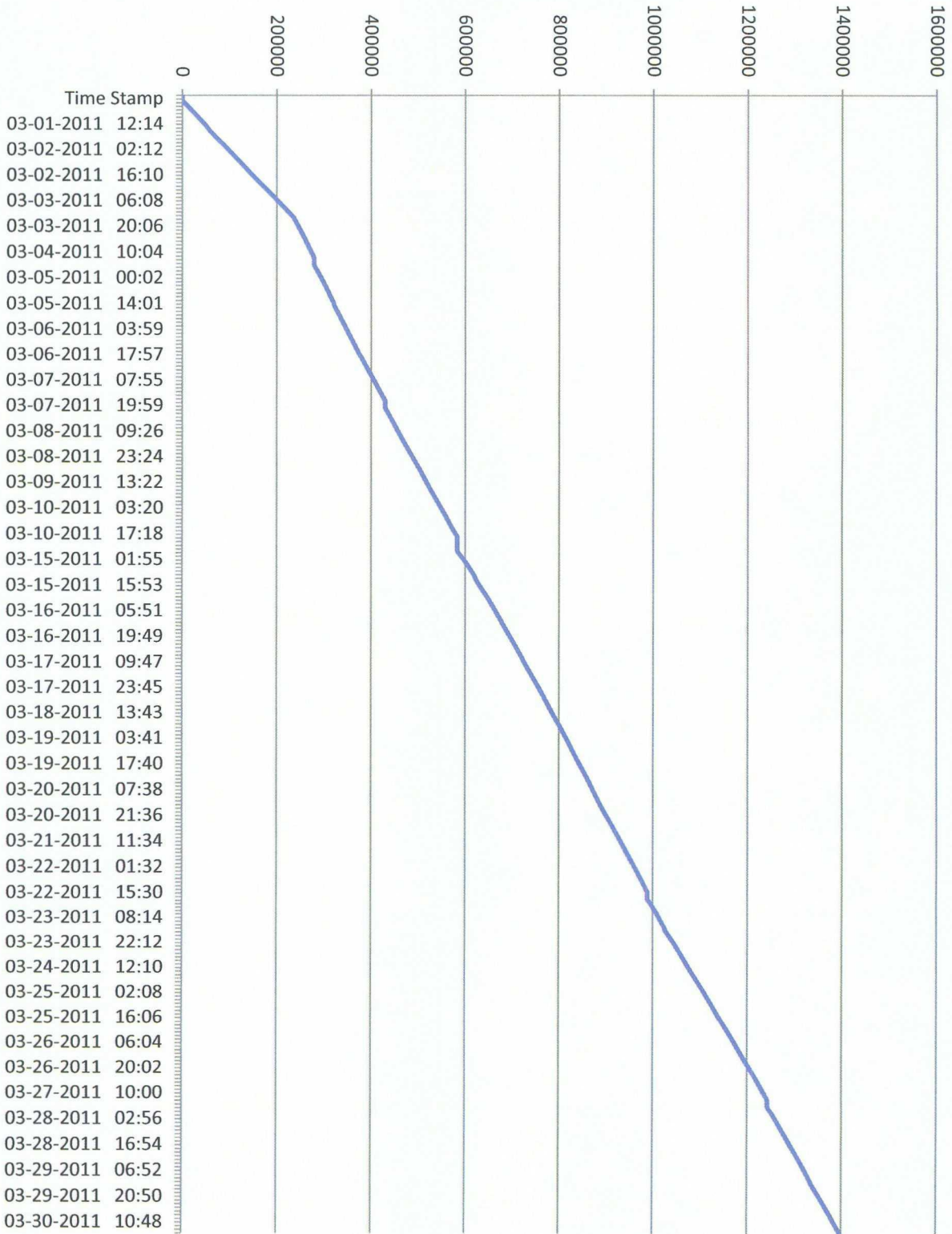

Engine SVE - Cumulative Process Flow in SCFM Over Time

SVE Engine - Air, Fuel & Well Valve Positions Over Time

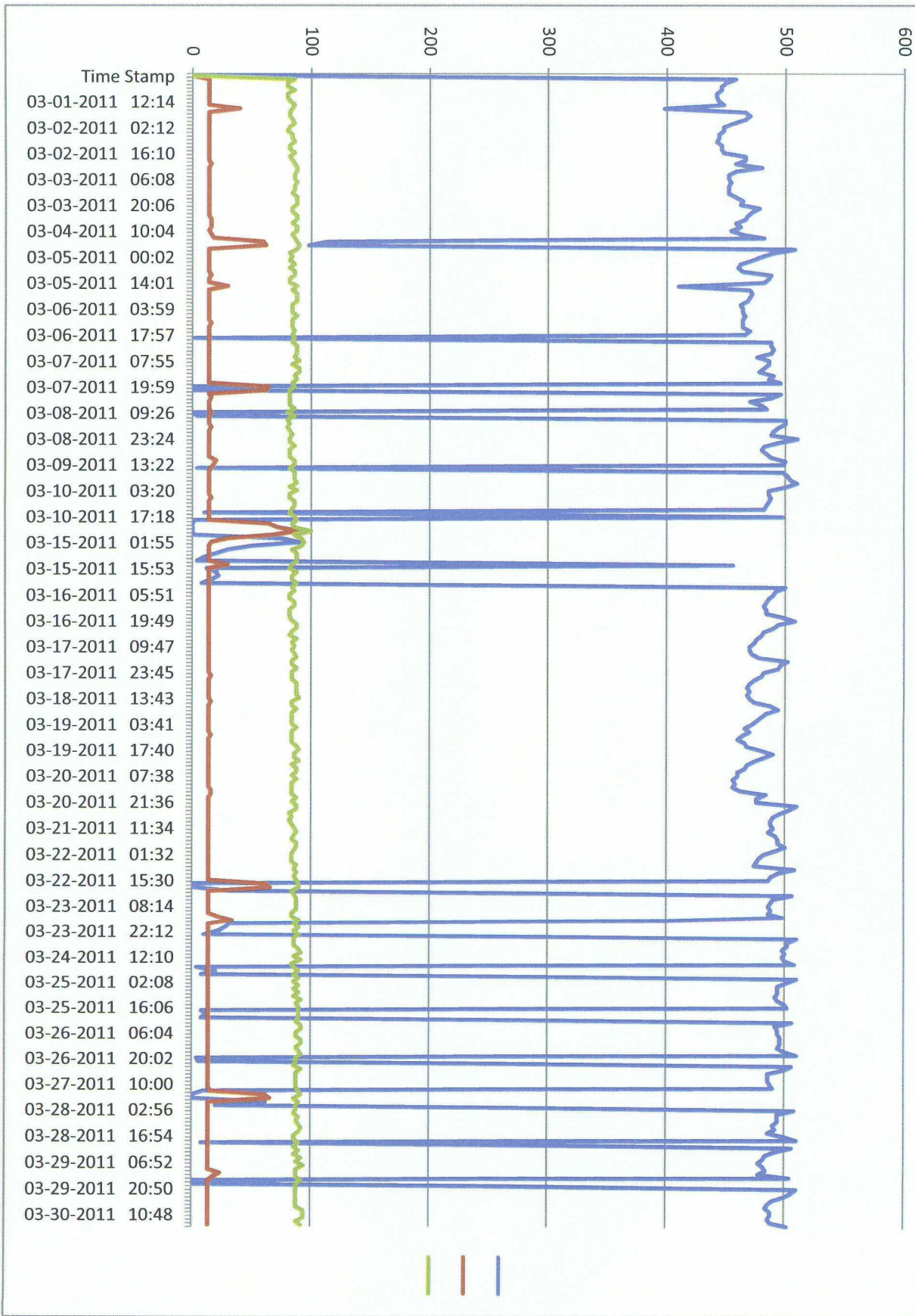

SVE Engine - Manifold Vacuum Over Time

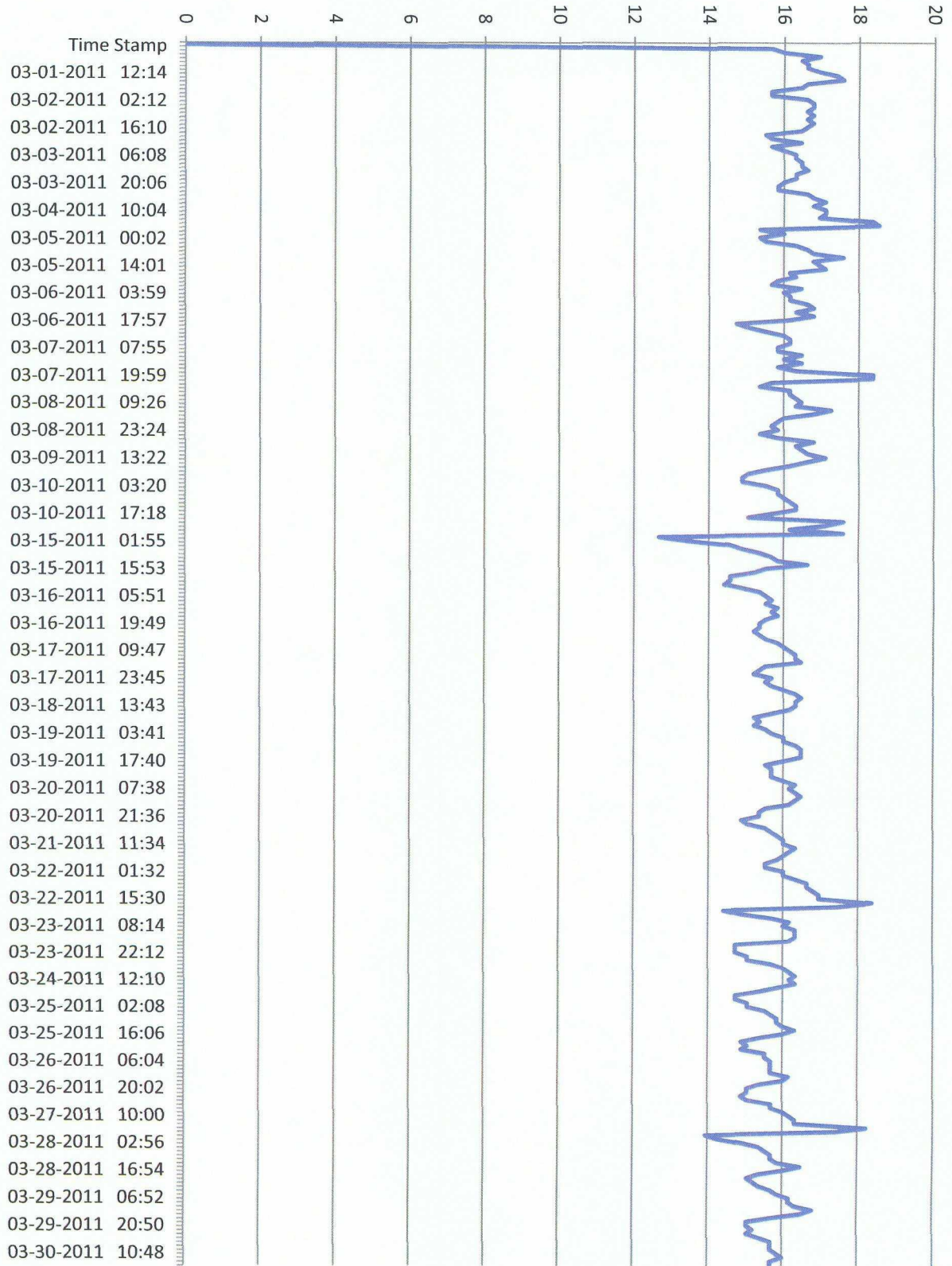

SVE Engine - Pre- & Post-Cat T, Manifold Vacuum Over Time

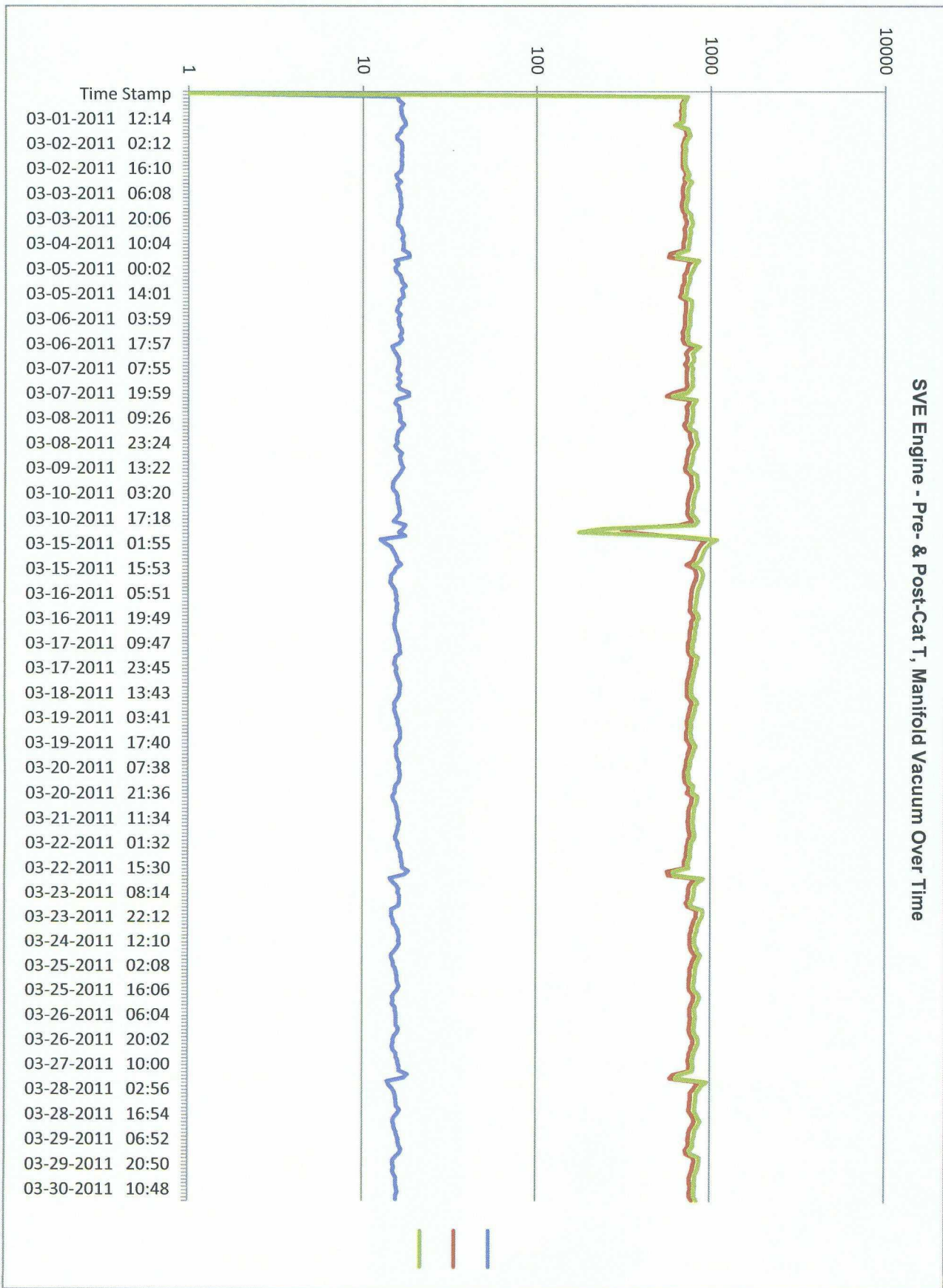

SVE Engine - Alternate Fuel Flow Over Time

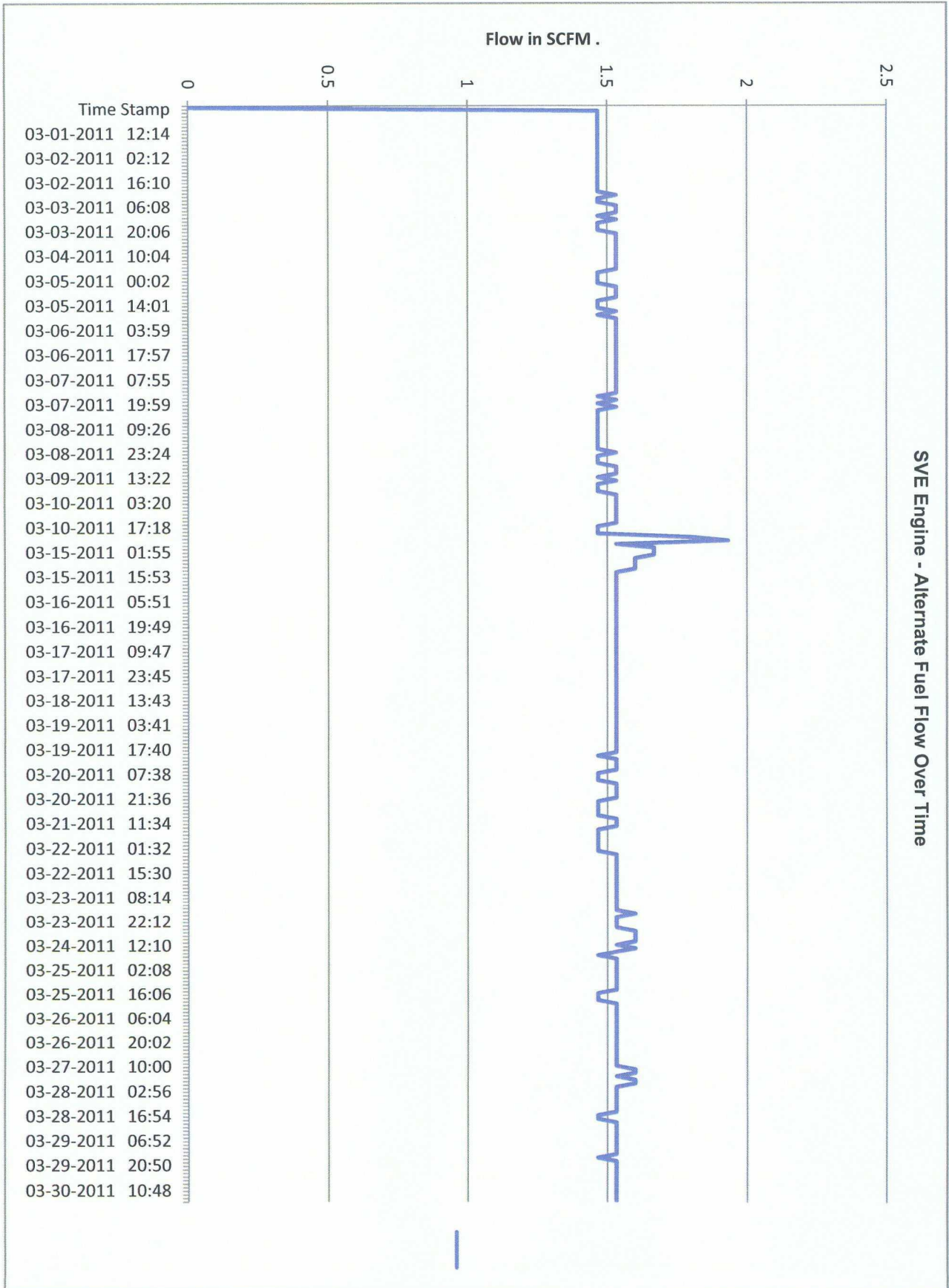

SVE Engine - RPM, O2 and Pre/Post Cat Temperatures Over Time

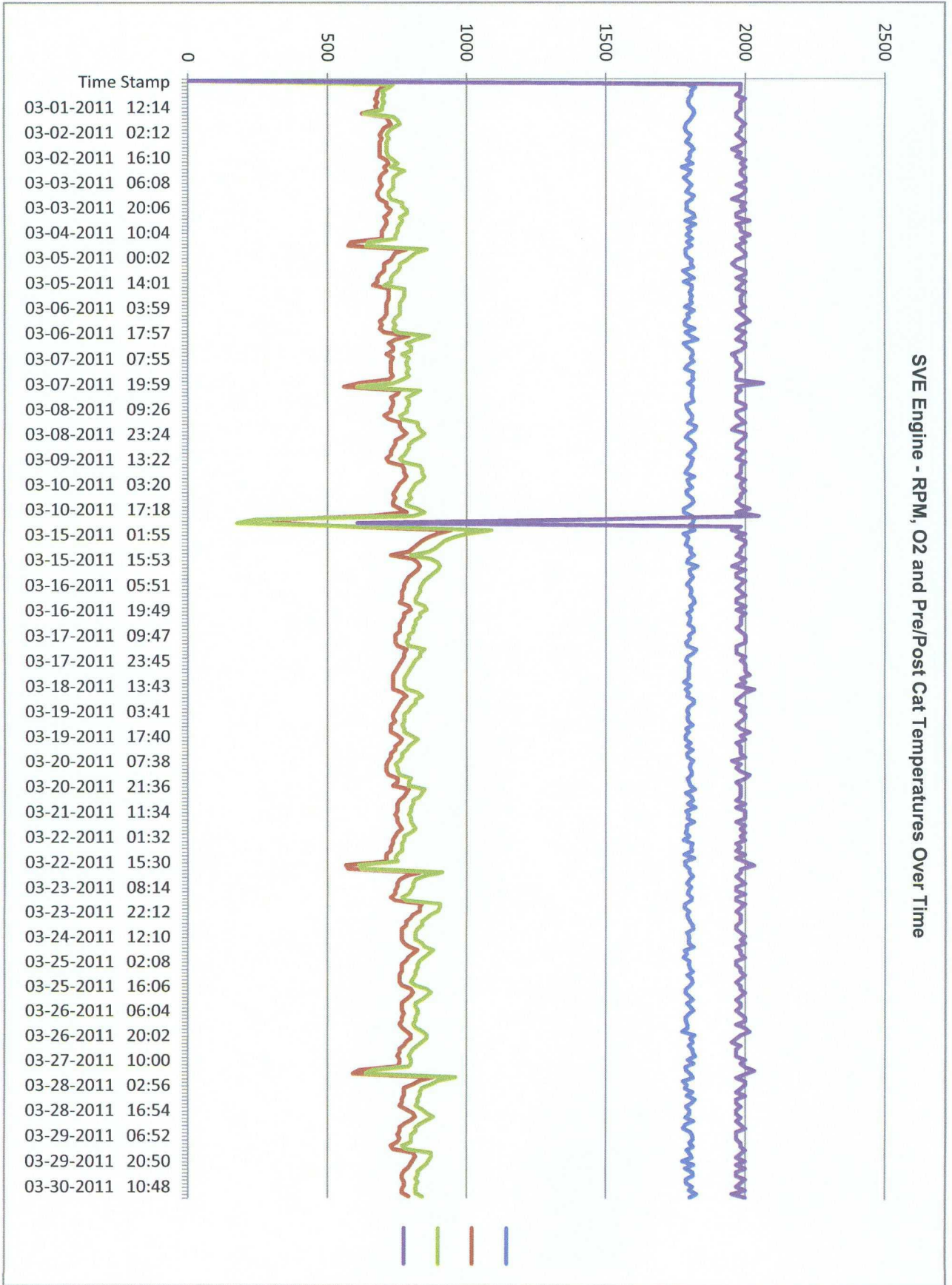



March 14, 2011: Cutting of poplar trees at NMSU nursery.

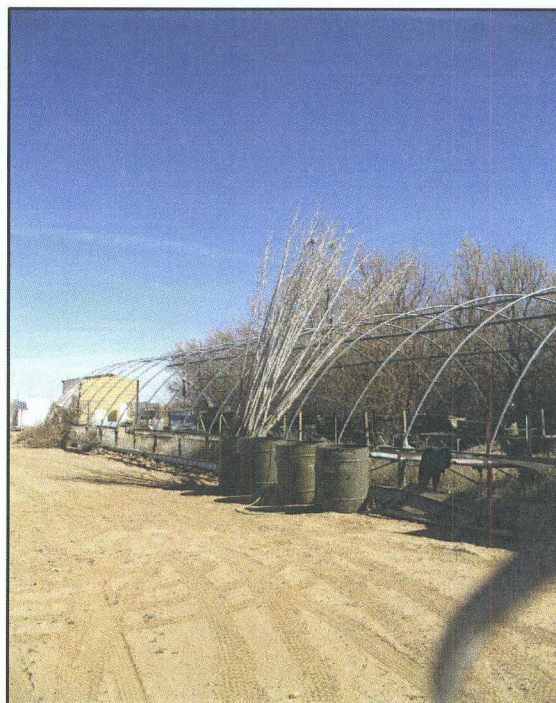

March 14, 2011: Hydrating of cut poplar tree in preparation for planting. Trees were hydrated over night.



March 15, 2011: Trailer loaded with approximately 140, cut and hydrated poplar trees.



March 15, 2011: Unloading poplar trees at the site (TW 810 Refinery).



March 15, 2011: BioTech and NMSU personnel planting trees in pre-bored 7-foot holes. Groundwater was encountered between 4 and 5 feet below ground surface.



March 15, 2011: BioTech personnel planting trees at the site.



March 23, 2011: Facing east, looking at recently planted poplar trees, March 2011.



March 23, 2011: Facing east between two rows newly planted poplar trees.