

**Cimarex Energy Company
Palmillo State #2
Unit J Section 32, Township 18S, Range 29E
Eddy County, New Mexico**

Delineation Report/Work Plan

April 18, 2011

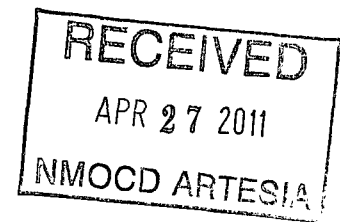
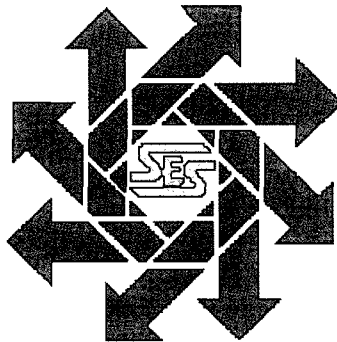

DENIED

Prepared for:

***Cimarex Energy Company
600 North Marienfeld, Suite 600
Midland, Texas 79701***

By:

***Safety & Environmental Solutions, Inc.
703 East Clinton Street
Hobbs, New Mexico 88240
(575) 397-0510***

TABLE OF CONTENTS

I. COMPANY CONTACTS	1
II. BACKGROUND	1
III. SURFACE AND GROUND WATER	1
IV. SOILS	1
V. CHARACTERIZATION	1
VI. WORK PERFORMED	2
VII. ACTION PLAN	3
VIII. FIGURES AND APPENDICES	3
Figure 1 – Vicinity Map	4
Figure 2 - Site Map	5
Appendix A– Analytical Results	6
Appendix B– Site Photographs	7
Appendix C– C-141	8

I. Company Contacts

Company Representative	Company	Telephone	E-mail
James Tinney	Cimarex Energy Co.	575-706-0095	jtinney@cimarex.com
Bob Allen	SESI	575-397-0510	ballen@sesi-nm.com

II. Background

Safety and Environmental Solutions, Inc. (SESI) was engaged by Cimarex Energy Company to perform a site assessment at the Palmillo State Com #2 located in Unit J Section 32, Township 18 South, and Range 29 East, Eddy County New Mexico.

According the C-141 dated 3.13.11, Mr. Tinney states that a internal corrosion of the 2" x 4" connection on back of oil tank ruptured, in which 285 barrels of crude oil was release and 20 barrels were recovered.

III. Surface and Ground Water

According the database provided by the New Mexico Office of State Engineer's online database, the closest depth of water in this area located 2.2 miles southwest in section 7 of Township 19 South, Range 29 East. The depth of water is 150' October 1981, primarily used for livestock watering.

IV. Soils

According to the United States Department of Agriculture Soil Survey for Eddy Area, New Mexico, the surface soils in the area are from the Tonuco Series: Tonuco loamy fine sand. These soils are consisted of moderately dark colored non calcareous soils that have been worked by the wind. This soil occurs on ridges and in swales of uplands east of the Pecos River. All acreage is used for native pasture and wildlife habitat. The root zone is restricted by the depth to caliche. Revegetation is difficult because temperatures are high and rainfall is undependable.

V. Characterization

The target cleanup levels are reached by the application of the "Guidelines for Remediation of Leaks, Spills and Releases New Mexico Oil Conservation Division (NMOCD) – August 13, 1993 to this site is 5,000 parts per million (ppm) Total Petroleum Hydrocarbons (TPH).

Application of the New Mexico Oil Conservation Division's ranking criteria for contaminated soils at this site is presented below:

Depth to Ground Water:			
(Vertical distance from contaminants to seasonal high water elevation of groundwater)	Less than 50 feet	20 points	
	50 feet to 99 feet	10 points	
	>100 feet	0 points	X
Wellhead Protection Area:			
(Less than 200 feet from a private domestic water source; or less than 1000 feet from all other water sources)	Yes	20 points	
	No	0 points	X
Distance to Surface Water:			
(Horizontal distance to perennial lakes, ponds, rivers, streams, creeks, irrigation canals and ditches)	Less than 200 feet	20 points	
	200 feet to 1000 feet	10 points	
	>1000 feet	0 points	X
RANKING SCORE (TOTAL POINTS)			0

VI. Work Performed

On March 29, 2011 SESI arrived at the location with Gandy's Construction to install test trenches from release area. A representative for Enterprise was onsite to spot and witness excavation around Enterprise line. Three (3) test trenches were installed to depths ranging from 0-10 feet (ft.) below ground surface (bgs). The extent of the back hoe was 10 ft.

TT#1 (east of the tank battery) was excavated to a depth of 3 ft bgs. Heavy staining with minimal was encountered on the surface, at 1-10 ft. there was no visible staining and minimal odor encountered. Three samples were obtained from test trench #1 at depths of 3, 5 and 10 ft.

TT#2 (northeast of the north end of the tank battery) and was excavated to a depth of 5 ft below ground surface. Heavy staining was encountered from the 0-1 ft, from 3-5 ft there was no visible staining and minimal odor encountered. Two samples were obtained from test trench #2 at depths of 3 and 5 ft.

TT#3 (northwest of the tank battery off location pad) and was excavated to a depth of three feet below ground surface. Heavy staining with heavy odor was encountered 0-1 ft; at 3 ft. there was no visible staining and no odor encountered. Two samples were obtained from test trench #3 at depths of 3 and 5 ft.

Mr. Steve King and Mr. James Tinney, Cimarex representatives were onsite. Mr. King requested a background sample outside of the release area. A sample was retrieved at three (3) feet below ground surface.

A total of eight (8) samples were properly preserved and transported under chain of custody to Cardinal Laboratories, Hobbs, New Mexico. The samples were analyzed Chlorides (EPA Method 4500-Cl⁻B), Total Petroleum Hydrocarbons (TPH) (EPA Method 418.1) and Benzene, Toluene, Ethylbenzene, and Total Xylenes (BTEX) (EPA Method SW846 8021B). The results of the analysis are as follows:

Lab ID	Sample ID	Cl ⁻ (mg/kg)	TPH 418.1 (mg/kg)	Benzene (mg/kg)	Toluene (mg/kg)	Ethyl Benzene (mg/kg)	Total Xylenes (mg/kg)
Analysis Date:	-	04/01/11	3/31/11	04/01/11	04/01/11	04/01/11	04/01/11
H100630-01	TT#1 3' bgs	1,790	<100	<0.050	<0.050	<0.050	<0.150
H100630-02	TT#1 5' bgs	640	<100	<0.050	<0.050	<0.050	<0.150
H100630-03	TT#1 10' bgs	128	<100	<0.050	<0.050	<0.050	<0.150
H100630-04	TT#2 3' bgs	48.0	1,330	<0.050	<0.050	<0.050	<0.150
H100630-05	TT#2 5' bgs	272	<100	<0.050	<0.050	<0.050	<0.150
H100630-06	TT#3 3' bgs	16.0	8,520	5.56	23.9	6.32	12.2
H100630-07	TT#3 5' bgs	64.0	337	<0.050	<0.050	<0.050	<0.150
H100630-08	Background Sample	256	<100	<0.050	<0.050	<0.050	<0.150

VII. Action Plan

Cimarex proposes that the affected area be excavated to a depth of 1' below ground level, removing the most highly contaminated soils. The excavated soils will be transported to Controlled Recovery Inc. (CRI), a New Mexico Oil Conservation Division (NMOCD) approved facility for disposal. The excavated area will then be backfilled with clean soils and contoured to original grade.

VIII. Figures and Appendices

Figure 1 – Vicinity Map
Figure 2 – Site Map
Appendix A – Analytical Results
Appendix B – Site Photographs
Appendix C – C-141

Figure 1
Vicinity Map

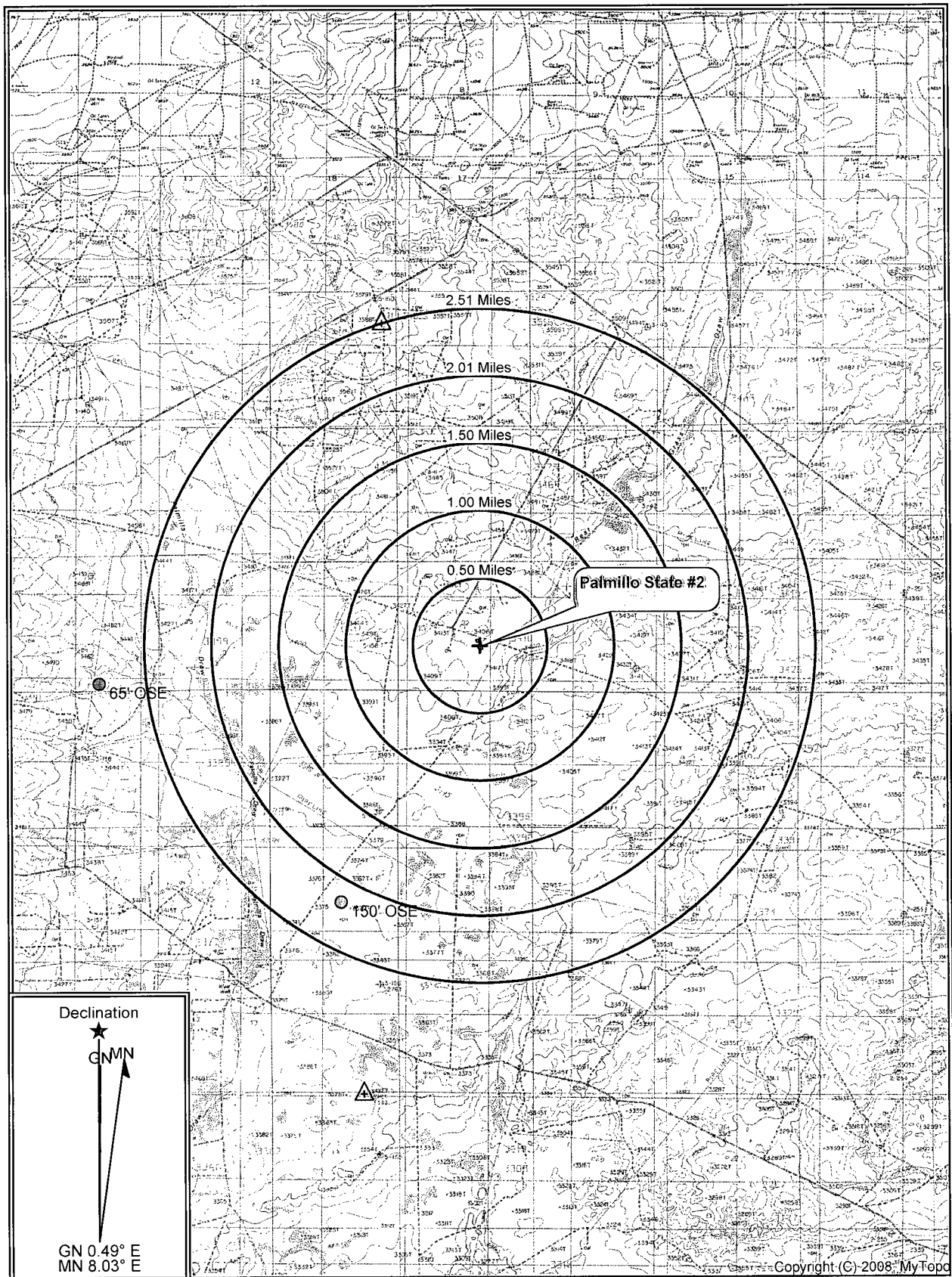

Map Name: ILLINOIS CAMP NE,
Scale: 1 inch = 5,750 ft.

Map Center: 032° 42' 08.26" N 104° 05' 42.43" W
Horizontal Datum: WGS84

Copyright (C) 2008, MyTopo

Figure 2

Site Map

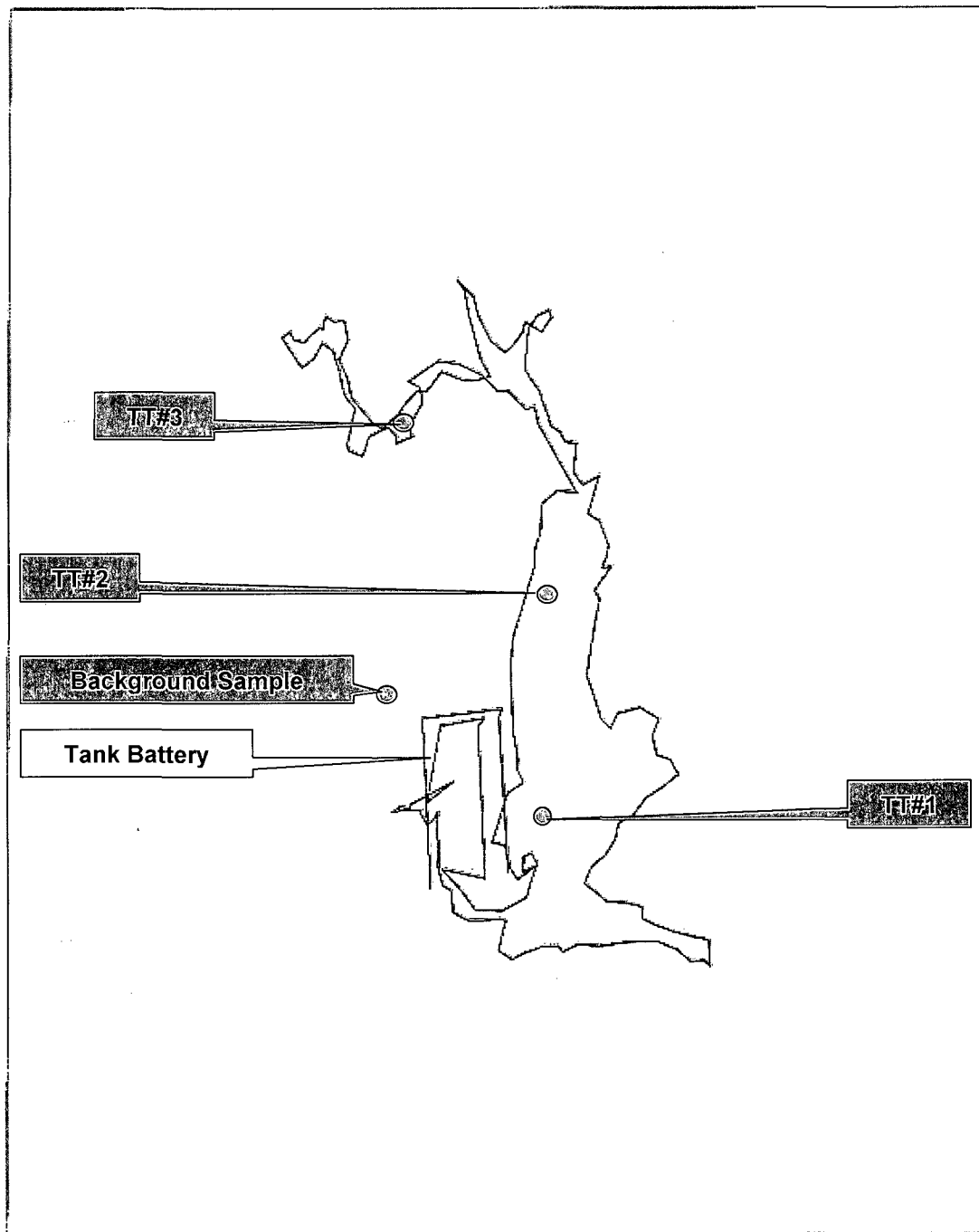

Lat/Long
WGS 1984



Scale 1 in : 100 ft



Feet

CIMAREX03131.cor

4/19/2011

GPS Pathfinder[®] Office



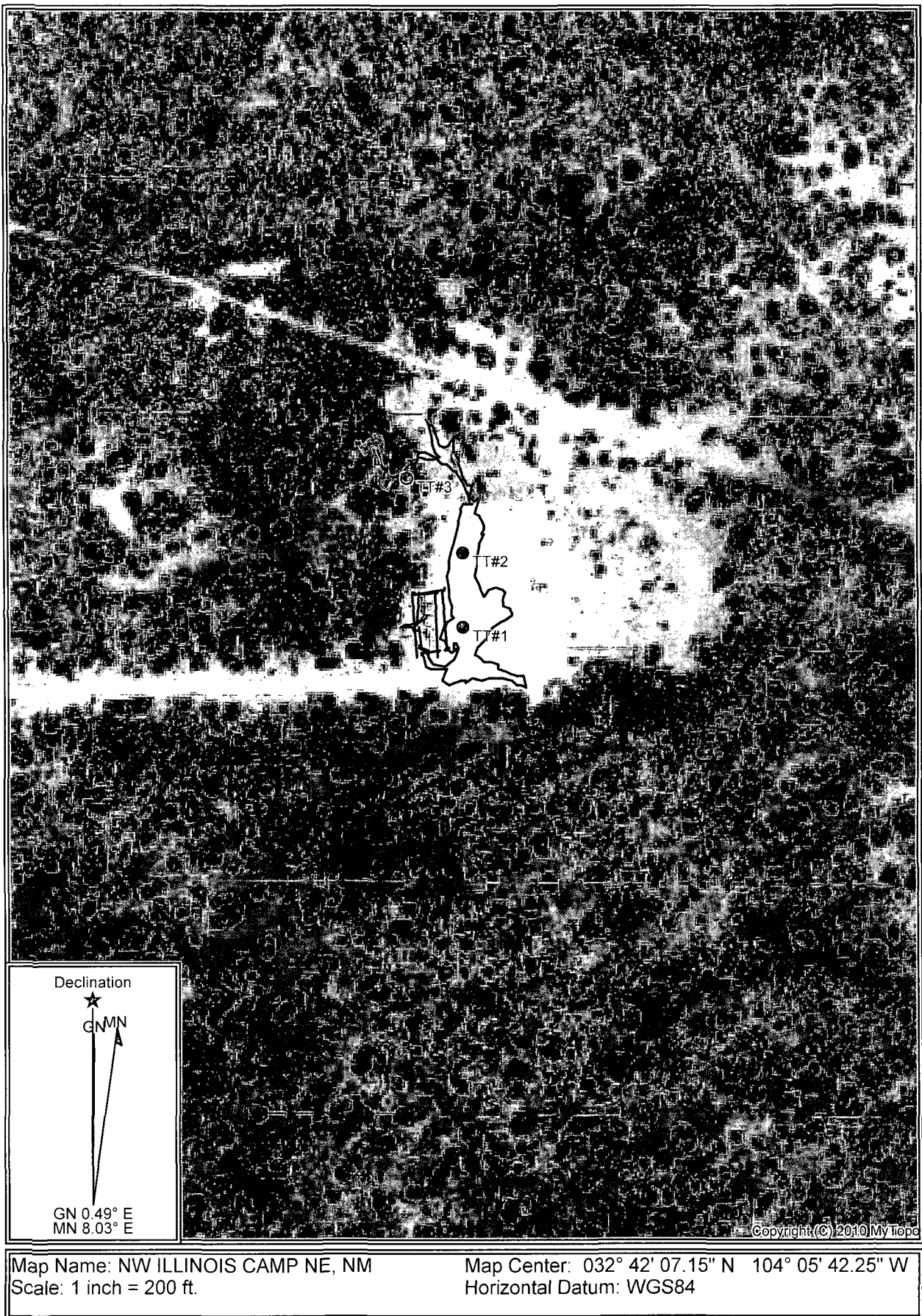

Map Name: NW ILLINOIS CAMP NE, NM
Scale: 1 inch = 200 ft.

Map Center: 032° 42' 07.15" N 104° 05' 42.25" W
Horizontal Datum: WGS84



New Mexico Office of the State Engineer

Water Column/Average Depth to Water

(quarters are 1=NW 2=NE 3=SW 4=SE)

(quarters are smallest to largest) (NAD83 UTM in meters)

(In feet)

POD Number	Sub basin	Use	County	Q 64	Q 16	Q 4	Sec	Tws	Rng	X	Y	Depth Well	Depth Water	Water Column
CP 00646	STK	ED		1	1	4	07	19S	29E	583155	3615551	199	150	49
CP 00681	PRO	ED		1	1	3	34	19S	29E	587230	3609127*			
CP 00703	PRO	ED		4	1	36	19S	29E	590945	3609441*	225	115	110	
CP 00739	PRO	ED		3	4	4	35	19S	29E	589246	3608217	200	110	90
CP 00741	PRO	ED		1	3	2	34	19S	29E	588030	3609533*	230	60	170
CP 00820	STK	LE		2	4	13	19S	29E	591713	3613870*	120			
CP 00821	STK	LE		4	4	25	19S	29E	591743	3610248*	120			

Average Depth to Water: **108 feet**

Minimum Depth: **60 feet**

Maximum Depth: **150 feet**

Record Count: 7

PLSS Search:

Township: 19S

Range: 29E

*UTM location was derived from PLSS - see Help

The data is furnished by the NMOSE/ISC and is accepted by the recipient with the expressed understanding that the OSE/ISC make no warranties, expressed or implied, concerning the accuracy, completeness, reliability, usability, or suitability for any particular purpose of the data.

Appendix A

Analytical Results



PHONE (575) 393-2326 • 101 E. MARLAND • HOBBS, NM 88240

April 05, 2011

Bob Allen

Safety & Environmental Solutions

703 East Clinton

Hobbs, NM 88240

RE: CIM-11-005

Enclosed are the results of analyses for samples received by the laboratory on 03/30/11 16:03.

Cardinal Laboratories is accredited through Texas NELAP for:

Method SW-846 8021	Benzene, Toluene, Ethyl Benzene, and Total Xylenes
Method SW-846 8260	Benzene, Toluene, Ethyl Benzene, and Total Xylenes
Method TX 1005	Total Petroleum Hydrocarbons

Certificate number T104704398-08-TX. Accreditation applies to solid and chemical materials and non-potable water matrices.

Cardinal Laboratories is accredited through the State of Colorado Department of Public Health and Environment for:

Method EPA 552.2	Halocacetic Acids (HAA-5)
Method EPA 524.2	Total Trihalomethanes (TTHM)
Method EPA 524.4	Regulated VOCs (V2, V3)

Accreditation applies to public drinking water matrices.

This report meets NELAP requirements and is made up of a cover page, analytical results, and a copy of the original chain-of-custody. If you have any questions concerning this report, please feel free to contact me.

Sincerely,

Celey D. Keene

Lab Director/Quality Manager

Analytical Results For:

 Safety & Environmental Solutions
 Bob Allen
 703 East Clinton
 Hobbs NM, 88240
 Fax To: (575) 393-4388

 Received: 03/30/2011
 Reported: 04/05/2011
 Project Name: CIM-11-005
 Project Number: PALMILLO STATE #2
 Project Location: EDDY CO, NM

 Sampling Date: 03/30/2011
 Sampling Type: Soil
 Sampling Condition: Cool & Intact
 Sample Received By: Jodi Hanson

Sample ID: TT #1 3' BGS (H100630-01)

BTEX 8021B

mg/kg

Analyzed By: CMS

Analyte	Result	Reporting Limit	Analyzed	Method Blank	BS	% Recovery	True Value QC	RPD	Qualifier
Benzene*	<0.050	0.050	04/01/2011	ND	1.81	90.6	2.00	3.31	
Toluene*	<0.050	0.050	04/01/2011	ND	1.88	94.1	2.00	3.78	
Ethylbenzene*	<0.050	0.050	04/01/2011	ND	1.93	95.7	2.00	3.41	
Total Xylenes*	<0.150	0.150	04/01/2011	ND	5.72	95.4	6.00	3.22	

Surrogate: 4-Bromofluorobenzene (PIL) 90.8% 70-130

Chloride, SM4500Cl-B

mg/kg

Analyzed By: NM

Analyte	Result	Reporting Limit	Analyzed	Method Blank	BS	% Recovery	True Value QC	RPD	Qualifier
Chloride	1790	10.0	04/01/2011	ND	432	168	400	3.77	

TPH 418.1

mg/kg

Analyzed By: AB

Analyte	Result	Reporting Limit	Analyzed	Method Blank	BS	% Recovery	True Value QC	RPD	Qualifier
TPH 418.1	<100	100	03/31/2011	ND	1200	101	1190	0.830	

Cardinal Laboratories

* = Accredited Analyte

PLEASE NOTE: Liability and Damages. Cardinal's liability and client's exclusive remedy for any claim arising, whether based in contract or tort, shall be limited to the amount paid by client for analyses. All claims, including those for negligence and any other cause whatsoever shall be deemed waived unless made in writing and received by Cardinal within thirty (30) days after completion of the applicable service. In no event shall Cardinal be liable for incidental or consequential damages, including, without limitation, business interruptions, loss of use, or loss of profits incurred by client, its subsidiaries, affiliates or successors arising out of or related to the performance of the services rendered by Cardinal, regardless of whether such claim is based upon any of the above stated reasons or otherwise. Results relate only to the samples identified above. This report shall not be reproduced except in full with written approval of Cardinal Laboratories.



Celey D. Keene, Lab Director/Quality Manager

Analytical Results For:

 Safety & Environmental Solutions
 Bob Allen
 703 East Clinton
 Hobbs NM, 88240
 Fax To: (575) 393-4388

 Received: 03/30/2011
 Reported: 04/05/2011
 Project Name: CIM-11-005
 Project Number: PALMILLO STATE #2
 Project Location: EDDY CO, NM

 Sampling Date: 03/30/2011
 Sampling Type: Soil
 Sampling Condition: Cool & Intact
 Sample Received By: Jodi Henson

Sample ID: TT #1 5' BGS (H100630-02)
STEX 6021B

mg/kg

Analyzed By: CMS

Analyte	Result	Reporting Limit	Analyzed	Method Blank	BS	% Recovery	True Value QC	RPD	Qualifier
Benzene*	<0.050	0.050	04/01/2011	ND	1.81	90.5	2.00	3.31	
Toluene*	<0.050	0.050	04/01/2011	ND	1.88	94.1	2.00	3.76	
Ethylbenzene*	<0.050	0.050	04/01/2011	ND	1.93	96.7	2.00	3.41	
Total Xylenes*	<0.150	0.150	04/01/2011	ND	5.72	95.4	6.00	3.22	

Surrogate: 4-Bromofluorobenzene (PIL) 94.6 % 70-130

Chloride, SM4500Cl-B

mg/kg

Analyzed By: RM

Analyte	Result	Reporting Limit	Analyzed	Method Blank	BS	% Recovery	True Value QC	RPD	Qualifier
Chloride	640	16.0	04/01/2011	ND	432	105	400	3.77	

TPH 418.1

mg/kg

Analyzed By: AS

Analyte	Result	Reporting Limit	Analyzed	Method Blank	BS	% Recovery	True Value QC	RPD	Qualifier
TPH 418.1	<100	100	03/31/2011	ND	1200	101	1190	0.830	

Cardinal Laboratories

* = Accredited Analyte

PLEASE NOTE: Liability and Damages. Cardinal's liability and client's exclusive remedy for any claim arising, whether based in contract or tort, shall be limited to the amount paid by client for analyses. All claims, including those for negligence and any other cause whatsoever shall be deemed waived unless made in writing and received by Cardinal within thirty (30) days after completion of the applicable service. In no event shall Cardinal be liable for incidental or consequential damages, including, without limitation, business interruptions, loss of use, or loss of profits incurred by client, its subsidiaries, affiliates or successors arising out of or related to the performance of the services hereunder by Cardinal, regardless of whether such claim is based upon any of the above stated reasons or otherwise. Results relate only to the samples identified above. This report shall not be reproduced except in full with written approval of Cardinal Laboratories.

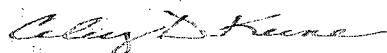

Celey D. Keene, Lab Director/Quality Manager

Analytical Results For:

Safety & Environmental Solutions
Bob Allen
703 East Clinton
Hobbs NM, 88240
Fax To: (575) 393-4388

Received: 03/30/2011
Reported: 04/05/2011
Project Name: CIM-11-005
Project Number: PALMILLO STATE #2
Project Location: EDDY CO, NM

Sampling Date: 03/30/2011
Sampling Type: Soil
Sampling Condition: Cool & Intact
Sample Received By: Jodi Henson

Sample ID: TT #1 10' SGS (H100630-03)

BTEX 8021B

mg/kg

Analyzed By: CMS

Analyte	Result	Reporting Limit	Analyzed	Method Blank	BS	% Recovery	True Value QC	RPD	Qualifier
Benzene*	<0.050	0.050	04/01/2011	ND	1.81	90.6	2.00	3.31	
Toluene*	<0.050	0.050	04/01/2011	ND	1.86	94.1	2.00	3.75	
Ethylbenzene*	<0.050	0.050	04/01/2011	ND	1.93	96.7	2.00	3.41	
Total Xylenes*	<0.150	0.150	04/01/2011	ND	5.72	95.4	6.00	3.22	

Surrogate: 4-Bromofluorobenzene (PIL) 95.6 % 70-130

Chloride, SM4560C1-B

mg/kg

Analyzed By: HM

Analyte	Result	Reporting Limit	Analyzed	Method Blank	BS	% Recovery	True Value QC	RPD	Qualifier
Chloride	128	16.0	04/01/2011	ND	432	108	400	3.77	

TPH 418.1

mg/kg

Analyzed By: AB

Analyte	Result	Reporting Limit	Analyzed	Method Blank	BS	% Recovery	True Value QC	RPD	Qualifier
TPH 418.1	<100	100	03/31/2011	ND	1200	101	1190	0.830	

Cardinal Laboratories

*=Accredited Analyte

PLEASE NOTE: Liability and Damages. Cardinal's liability and client's exclusive remedy for any claim arising, whether based in contract or tort, shall be limited to the amount paid by client for analyses. All claims, including those for negligence and any other cause whatsoever shall be deemed waived unless made in writing and received by Cardinal within thirty (30) days after completion of the applicable service. In no event shall Cardinal be liable for incidental or consequential damages, including, without limitation, business interruptions, loss of use, or loss of profits incurred by client, its subsidiaries, affiliates or successors arising out of or related to the performance of the services hereunder by Cardinal, regardless of whether such claim is based upon any of the above stated reasons or otherwise. Results relate only to the samples identified above. This report shall not be reproduced except in full with written approval of Cardinal Laboratories.



Celey D. Keene, Lab Director/Quality Manager

Analytical Results For:

 Safety & Environmental Solutions
 Bob Allen
 703 East Clinton
 Hobbs NM, 88240
 Fax To: (575) 393-4388

 Received: 03/30/2011
 Reported: 04/05/2011
 Project Name: CIM-11-005
 Project Number: PALMILLO STATE #2
 Project Location: EDDY CO, NM

 Sampling Date: 03/30/2011
 Sampling Type: Soil
 Sampling Condition: Cool & Intact
 Sample Received By: Jodi Henson

Sample ID: TT #2 3' SGS (H100630-04)
BYEX 80218

mg/kg

Analyzed By: CMS

Analyte	Result	Reporting Limit	Analyzed	Method Blank	BS	% Recovery	True Value QC	RPD	Qualifier
Benzene*	<0.050	0.050	04/01/2011	ND	1.81	90.6	2.00	3.31	
Toluene*	<0.050	0.050	04/01/2011	ND	1.88	94.1	2.00	3.78	
Ethylbenzene*	<0.050	0.050	04/01/2011	ND	1.93	96.7	2.00	3.41	
Total Xylenes*	<0.150	0.150	04/01/2011	ND	5.72	95.4	6.00	3.22	

Surrogate: 4-Bromofluorobenzene (PHL) 98.3 % 70-130

Chloride, SM4500C-F

mg/kg

Analyzed By: NM

Analyte	Result	Reporting Limit	Analyzed	Method Blank	BS	% Recovery	True Value QC	RPD	Qualifier
Chloride	48.0	16.0	04/01/2011	ND	432	108	400	3.77	

TPH 418.1

mg/kg

Analyzed By: AS

Analyte	Result	Reporting Limit	Analyzed	Method Blank	BS	% Recovery	True Value QC	RPD	Qualifier
TPH 418.1	1330	100	03/31/2011	ND	1200	101	1190	0.830	

Cardinal Laboratories

* = Accredited Analyte

PLEASE NOTE: Liability and Damages. Cardinal's liability and client's exposure related to any claim arising, whether based in contract or tort, shall be limited to the amount paid by client for analysis. All claims, including those for negligence and any other cause whatsoever shall be deemed waived unless made in writing and received by Cardinal within thirty (30) days after completion of the applicable service. In no event shall Cardinal be liable for incidental or consequential damages, including, without limitation, business interruptions, loss of use, or loss of profits incurred by client, its subsidiaries, affiliates or successors arising out of or related to the performance of the services hereunder by Cardinal, regardless of whether such claim is based upon any of the above stated reasons or otherwise. Results relate only to the samples identified above. This report shall not be reprinted except in full with written approval of Cardinal Laboratories.

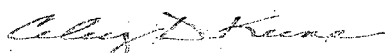

Caley D. Keene, Lab Director/Quality Manager

Analytical Results For:

 Safety & Environmental Solutions
 Bob Allen
 703 East Clinton
 Hobbs NM, 88240
 Fax To: (575) 393-4388

 Received: 05/30/2011
 Reported: 04/05/2011
 Project Name: CIM-11-005
 Project Number: PALMILLO STATE #2
 Project Location: EDIY CO, NM

 Sampling Date: 03/30/2011
 Sampling Type: Soil
 Sampling Condition: Cool & Intact
 Sample Received By: Jodi Henson

Sample ID: TT #2 5' SGS (H100630-05)

BTX 80218		mg/kg		Analyzed By: CMS						
Analyte	Result	Reporting Limit	Analyzed	Method Blank	BS	% Recovery	True Value QC	RPD	Qualifier	
Benzene*	<0.050	0.050	04/01/2011	ND	1.31	90.6	2.00	3.31		
Toluene*	<0.050	0.050	04/01/2011	ND	1.88	94.1	2.00	3.79		
Ethylbenzene*	<0.050	0.050	04/01/2011	ND	1.93	96.7	2.00	3.41		
Total Xylenes*	<0.150	0.150	04/01/2011	ND	5.72	95.4	6.00	3.22		

Surrogate: 4-Bromofluorobenzene (PIL) 94.7 % 70-130

Chloride, SM4500Cl-B		mg/kg		Analyzed By: HM						
Analyte	Result	Reporting Limit	Analyzed	Method Blank	BS	% Recovery	True Value QC	RPD	Qualifier	
Chloride	272	15.0	04/01/2011	ND	432	108	400	3.77		

TPH 418.1		mg/kg		Analyzed By: AB						
Analyte	Result	Reporting Limit	Analyzed	Method Blank	BS	% Recovery	True Value QC	RPD	Qualifier	
TPH 418.1	<100	100	03/31/2011	ND	1200	101	1190	0.830		

Cardinal Laboratories

*==Accredited Analyte

PLEASE NOTE: Liability and Damages. Cardinal's liability and client's exclusive remedy for any claim arising, whether based in contract or tort, shall be limited to the amount paid by client for analysis. All claims, including those for negligence and any other cause whatsoever shall be deemed waived unless made in writing and received by Cardinal within thirty (30) days after completion of the applicable service. In no event shall Cardinal be liable for incidental or consequential damages, including, without limitation, business interruptions, loss of use, or loss of profits incurred by client, its subsidiaries, affiliates or successors arising out of or related to the performance of the services heretofore by Cardinal, regardless of whether such claim is based upon any of the above stated reasons or otherwise. Results relate only to the samples identified above. This report shall not be reproduced except in full with written approval of Cardinal Laboratories.

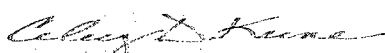

Celest D. Keene, Lab Director/Quality Manager

Analytical Results For:

 Safety & Environmental Solutions
 Bob Allen
 703 East Clinton
 Hobbs NM, 88240
 Fax To: (575) 393-4388

 Received: 03/30/2011
 Reported: 04/05/2011
 Project Name: CIM-11-005
 Project Number: PALMILLO STATE #2
 Project Location: EDDY CO, NM

 Sampling Date: 03/30/2011
 Sampling Type: Soil
 Sampling Condition: Cool & Intact
 Sample Received By: Jodi Hanson

Sample ID: TT #3 3' BGS (H100630-06)

BTX 0021B		mg/kg	Analyzed By: CMS					S-LOW	
Analyte	Result	Reporting Limit	Analyzed	Method Blank	BS	% Recovery	True Value QC	RPD	Qualifier
Benzene*	5.56	1.00	04/04/2011	ND	1.81	90.6	2.00	3.31	
Toluene*	23.9	1.00	04/04/2011	ND	1.88	94.1	2.00	3.75	
Ethylbenzene*	6.32	1.00	04/04/2011	ND	1.93	96.7	2.00	3.41	
Total Xylenes*	12.2	3.00	04/04/2011	ND	5.72	95.4	6.00	3.22	

Surrogate: 4-Bromofluorobenzene (PIE) 57.1 % 70-130

Chloride, SM4500Cl-B		mg/kg	Analyzed By: HM						
Analyte	Result	Reporting Limit	Analyzed	Method Blank	BS	% Recovery	True Value QC	RPD	Qualifier
Chloride	16.0	16.0	04/01/2011	ND	432	108	400	3.77	

TPH 418.1		mg/kg	Analyzed By: AB						
Analyte	Result	Reporting Limit	Analyzed	Method Blank	BS	% Recovery	True Value QC	RPD	Qualifier
TPH 418.1	8520	500	03/31/2011	ND	1200	101	1190	0.830	

Cardinal Laboratories

*=Accredited Analyte

PLEASE NOTE: Liability and Damages. Cardinal's liability and client's exclusive remedy for any claim arising, whether based in contract or tort, shall be limited to the amount paid by client for analysis. All claims, including those for negligence and any other cause whatsoever shall be deemed waived unless made in writing and received by Cardinal within thirty (30) days after completion of the applicable service. In no event shall Cardinal be liable for incidental or consequential damages, including, without limitation, business interruptions, loss of use, or loss of profits incurred by client, its subsidiaries, affiliates or successors arising out of or related to the performance of the services hereunder by Cardinal, regardless of whether such claim is based upon any of the above stated reasons or otherwise. Results relate only to the samples identified above. This report shall not be reproduced except in full with written approval of Cardinal Laboratories.

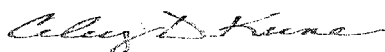

Celey D. Keene, Lab Director/Quality Manager

Analytical Results For:

 Safety & Environmental Solutions
 Bob Allen
 703 East Clinton
 Hobbs NM, 88240
 Fax To: (575) 393-4388

 Received: 03/30/2011
 Reported: 04/05/2011
 Project Name: CIM-11-005
 Project Number: PALMILLO STATE #2
 Project Location: EDDY CO, NM

 Sampling Date: 03/30/2011
 Sampling Type: Soil
 Sampling Condition: Cool & Intact
 Sample Received By: Jodi Henson

Sample ID: TT #3 5' BGS (H190630-07)
BTX 80218

mg/kg

Analyzed By: CMS

Analyte	Result	Reporting Limit	Analyzed	Method Blank	BS	% Recovery	True Value QC	RPD	Qualifier
Benzene*	<0.050	0.050	04/04/2011	ND	1.91	95.5	2.00	5.78	
Toluene*	<0.050	0.050	04/04/2011	ND	1.97	98.6	2.00	5.39	
Ethylbenzene*	<0.050	0.050	04/04/2011	ND	2.05	102	2.00	5.44	
Total Xylenes*	<0.150	0.150	04/04/2011	ND	6.10	102	6.00	5.83	

Surrogate: 4-Bromofluorobenzene (PIE) 93.1% 70-130

Chloride, SM4500Cl-B

mg/kg

Analyzed By: NM

Analyte	Result	Reporting Limit	Analyzed	Method Blank	BS	% Recovery	True Value QC	RPD	Qualifier
Chloride	64.0	16.0	04/01/2011	ND	432	108	400	3.77	

TPH 418.1

mg/kg

Analyzed By: AB

Analyte	Result	Reporting Limit	Analyzed	Method Blank	BS	% Recovery	True Value QC	RPD	Qualifier
TPH 418.1	337	100	03/31/2011	ND	1200	101	1190	0.830	

Cardinal Laboratories

* = Accredited Analyte

PLEASE NOTE: Liability and Damages. Cardinal's liability and client's exclusive remedy for any claim arising, whether based in contract or tort, shall be limited to the amount paid by client for analysis. All claims, including those for negligence and any other cause whatsoever shall be deemed waived unless made in writing and received by Cardinal within thirty (30) days after completion of the applicable service. In no event shall Cardinal be liable for incidental or consequential damages, including, without limitation, business interruptions, loss of use, or loss of profits incurred by client, its subsidiaries, affiliates or successors arising out of or related to the performance of the services hereunder by Cardinal, regardless of whether such claim is based upon any of the above stated reasons or otherwise. Results relate only to the samples identified above. This report shall not be reproduced except in full with written approval of Cardinal Laboratories.

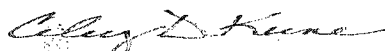

Celey D. Keene, Lab Director/Quality Manager

Analytical Results For:

 Safety & Environmental Solutions
 Bob Allen
 703 East Clinton
 Hobbs NM, 88240
 Fax To: (575) 393-4388

 Received: 03/30/2011
 Reported: 04/05/2011
 Project Name: CIM-11-005
 Project Number: PALMILLO STATE #2
 Project Location: EDDY CO, NM

 Sampling Date: 03/30/2011
 Sampling Type: Soil
 Sampling Conditions: Cool & Intact
 Sample Received By: Jodi Henson

Sample ID: BACKGROUND 3' BGS (H100630-08)

BTEX 80218		mg/kg		Analyzed By: CMS						
Analyte	Result	Reporting Limit	Analyzed	Method Blank	BS	% Recovery	True Value QC	RPD	Qualifier	
Benzene*	<0.050	0.050	04/04/2011	ND	1.91	95.5	2.00	5.79		
Toluene*	<0.050	0.050	04/04/2011	ND	1.97	98.6	2.00	5.39		
Ethylbenzene*	<0.050	0.050	04/04/2011	ND	2.05	102	2.00	5.11		
Total Xylenes*	<0.150	0.150	04/04/2011	ND	6.10	102	6.00	5.63		

Surrogate: 4-Bromofluorobenzene (PIL) 93.8 % 70-130

Chloride, SM4500Cl-R		mg/kg		Analyzed By: HM						
Analyte	Result	Reporting Limit	Analyzed	Method Blank	BS	% Recovery	True Value QC	RPD	Qualifier	
Chloride	256	16.0	04/01/2011	ND	432	100	400	3.77		

TPH 413.1		mg/kg		Analyzed By: AB						
Analyte	Result	Reporting Limit	Analyzed	Method Blank	BS	% Recovery	True Value QC	RPD	Qualifier	
TPH 413.1	<100	100	03/31/2011	ND	1290	101	1190	0.830		

Cardinal Laboratories

* = Accredited Analyte

PLEASE NOTE: Liability and Damages. Cardinal's liability and client's exclusive remedy for any claim arising, whether based in contract or tort, shall be limited to the amount paid by client for analyses. All claims, including those for negligence and any other cause whatsoever shall be deemed waived unless made in writing and received by Cardinal within thirty (30) days after completion of the applicable service. In no event shall Cardinal be liable for incidental or consequential damages, including, without limitation, business interruptions, loss of use, or loss of profits incurred by client, its subsidiaries, affiliates or successors arising out of or related to the performance of the services hereunder by Cardinal, regardless of whether such claim is based upon any of the above stated reasons or otherwise. Results relate only to the samples identified above. This report shall not be reproduced except in full with written approval of Cardinal Laboratories.

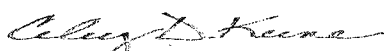

Caley D. Keene, Lab Director/Quality Manager



Notes and Definitions

S-LOW	Low surrogate recovery confirmed as a matrix effect by a second analysis.
ND	Analyte NOT DETECTED at or above the reporting limit
RPD	Relative Percent Difference
**	Samples not received at proper temperature of 6°C or below.
***	Insufficient time to reach temperature.
-	Chloride by SM4500Cl-B does not require samples be received at or below 6°C
	Samples reported on an as received basis (wet) unless otherwise noted on report

Cardinal Laboratories

*=Accredited Analyte

PLEASE NOTE: Liability and Damages. Cardinal's liability and client's exclusive remedy for any claim arising, whether based in contract or tort, shall be limited to the amount paid by client for analyses. All claims, including those for negligence and any other cause whatsoever shall be deemed waived unless made in writing and received by Cardinal within thirty (30) days after completion of the applicable service. In no event shall Cardinal be liable for incidental or consequential damages, including, without limitation, business interruptions, loss of use, or loss of profits incurred by client, its subsidiaries, affiliates or successors arising out of or related to the performance of the services hereunder by Cardinal, regardless of whether such claim is based upon any of the above stated reasons or otherwise. Results relate only to the samples identified above. This report shall not be reproduced except in full with written approval of Cardinal Laboratories.

Celey D. Keene, Lab Director/Quality Manager



CARDINAL LABORATORIES

101 East Marland, Hobbs, NM 88240
(505) 393-2326 Fax (505) 393-2476

CHAIN-OF-CUSTODY AND ANALYSIS REQUEST

Page ____ of ____

Company Name: Safety & Environmental Solutions, Inc.		BILL TO		ANALYSIS REQUEST									
Project Manager: Bob Allen		P.O. #:		<div style="display: flex; justify-content: space-between;"> <div style="width: 40%;"> <p>City: Hobbs State: NM Zip: 88240</p> <p>Phone #: 575-397-0510 Fax #: 575-393-4388</p> <p>Project #: Cardinal 11025 Project Owner: Cardinal</p> <p>Project Name: Palmito State #2</p> <p>Project Location: Edaly, NM</p> <p>Sampler Name: Isaac Pineda</p> </div> <div style="width: 55%;"> <p>Company: Same</p> <p>Address:</p> <p>City:</p> <p>State: Zip:</p> <p>Phone #:</p> <p>Fax #:</p> </div> </div>									
Address: 703 East Clinton		Company: Same											
City: Hobbs State: NM Zip: 88240		Address:											
Phone #: 575-397-0510 Fax #: 575-393-4388		City:											
Project #: Cardinal 11025 Project Owner: Cardinal		State: Zip:											
Project Name: Palmito State #2		Phone #:											
Project Location: Edaly, NM		Fax #:											
Sampler Name: Isaac Pineda													

Lab I.D.	Sample I.D.	GLASS OR PLASTIC CONTAINERS	MATRIX					PRESERV.		SAMPLING		DATE	TIME	REMARKS
			GROUNDWATER	WASTEWATER	SOIL	SLUDGE	OTHER	COLD/COOL	OTHER					
1100030	17# 3' bgs											10/28/08	0830	TPH 4181
	27# 5' bgs												0835	1572X
	37# 10' bgs												0835	Chlorides
	47# 8' bgs												0845	
	57# 5' bgs												0820	
	67# 3' bgs												1020	
	77# 5' bgs												1025	
	87# 3' bgs												1045	

PLEASE NOTE: Liability and Damages. Cardinal liability and check's exclusivity remedy for any claim arising out of this contract or test, shall be limited to the amount paid by the client for the analyses. All claims, including those for negligence and any other cause whatsoever, shall be deemed waived unless made in writing and received by Cardinal within 30 days after completion of the substrate service. In no event shall Cardinal be liable for incidental or consequential damages, including without limitation, business interruption, loss of use, or loss of profits incurred by client, its subsidiaries, affiliates or successors arising out of or related to the performance of services hereunder by Cardinal, regardless of whether such claim is based upon any of the above stated remedies or otherwise.

Terms and Conditions of Interest will be charged on all accounts more than 30 days past due at the rate of 24% per annum from the original date of invoice, and all costs of collection, including attorney's fees.

Sampler Relinquished:	Date: 10/28/08	Received By: Wade Henson	Phone Result: <input checked="" type="checkbox"/> Yes <input type="checkbox"/> No	Add'l Phone #:
	Time: 10:03		Fax Result: <input checked="" type="checkbox"/> Yes <input type="checkbox"/> No	Add'l Fax #:
Relinquished By:	Date:	Received By:	REMARKS:	
Delivered By: (Circle One) Sampler - DPS - Bus - Other:	Temp: 15°	Sample Condition: Cool Intact <input checked="" type="checkbox"/> Yes <input type="checkbox"/> No	CHECKED BY:	

† Cardinal cannot accept verbal changes. Please fax written changes to 575-393-2476.

Appendix B

Site Photographs

Cimarex Palmillo State #2 site photos 3-30-11

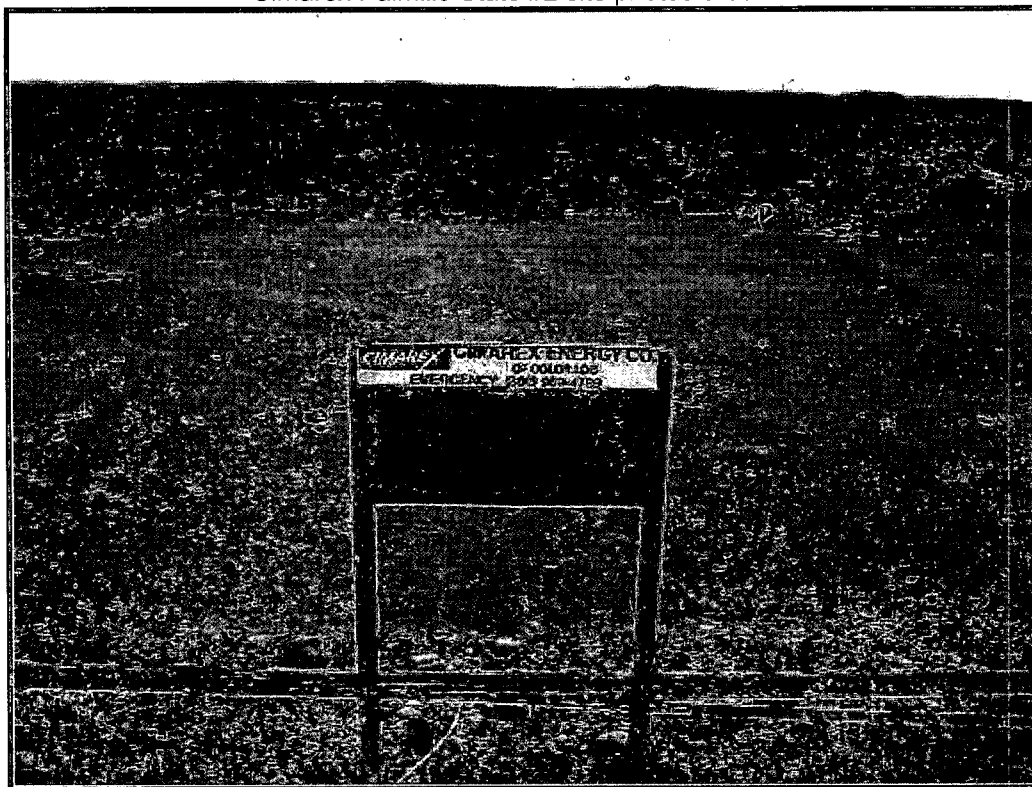

Well Sign



Release area with TT #1 facing southwest

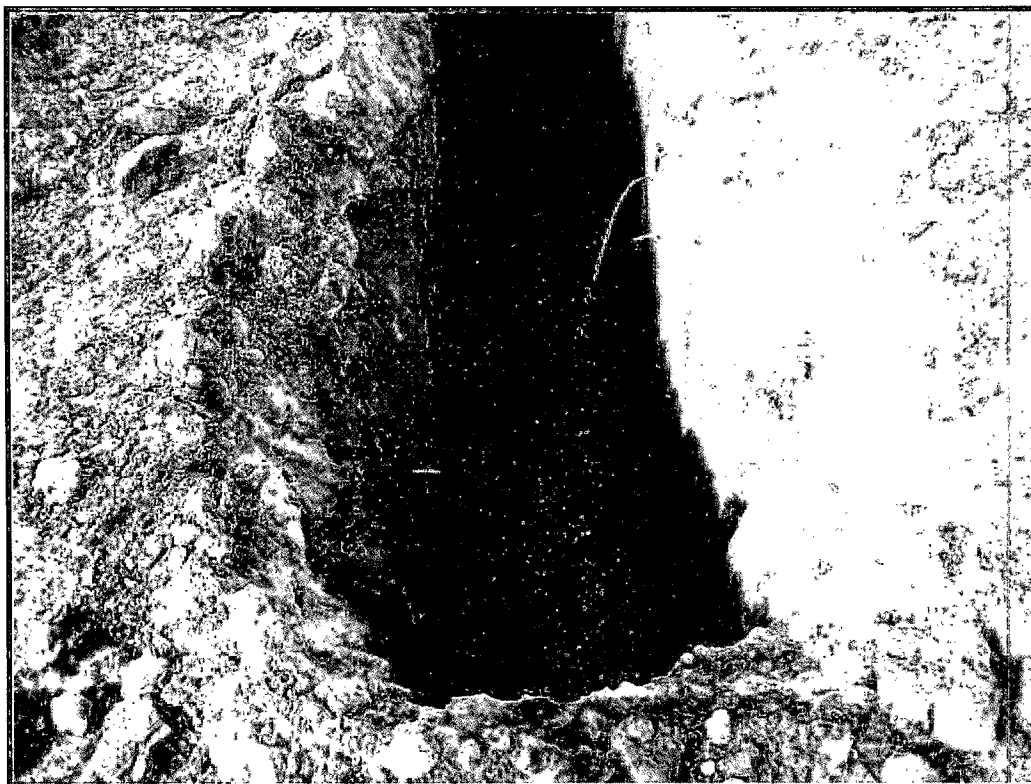

Test Trench #1 10' bgs



Test Trench #1 west wall

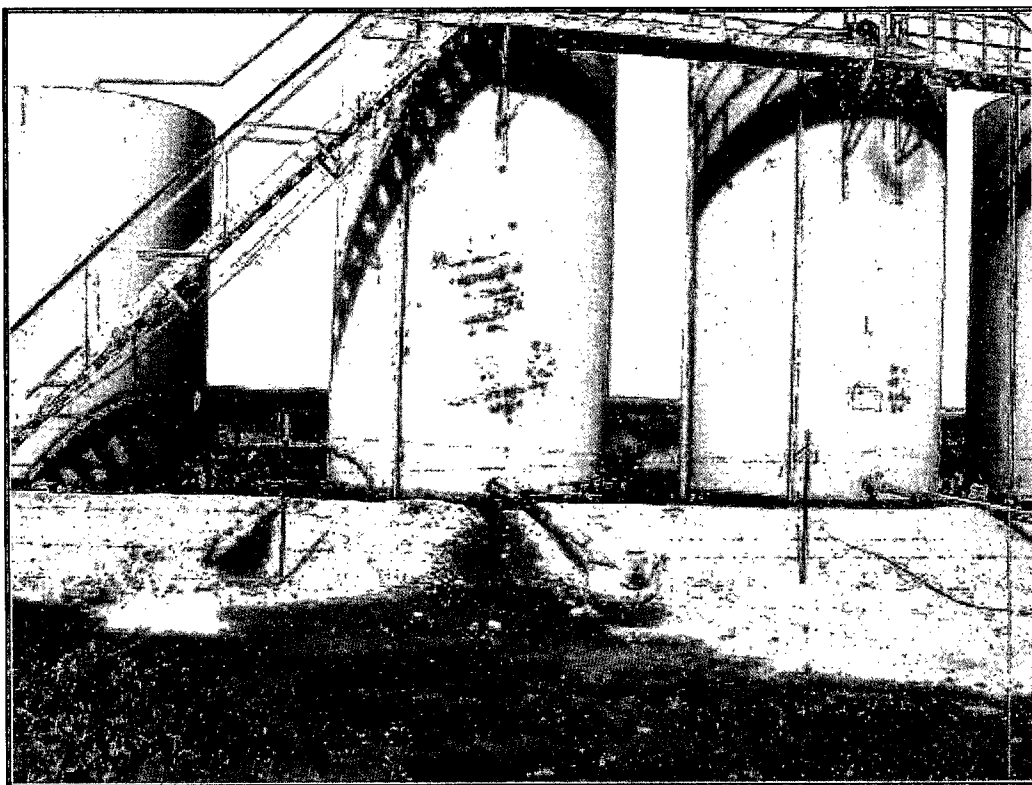

Release area facing west

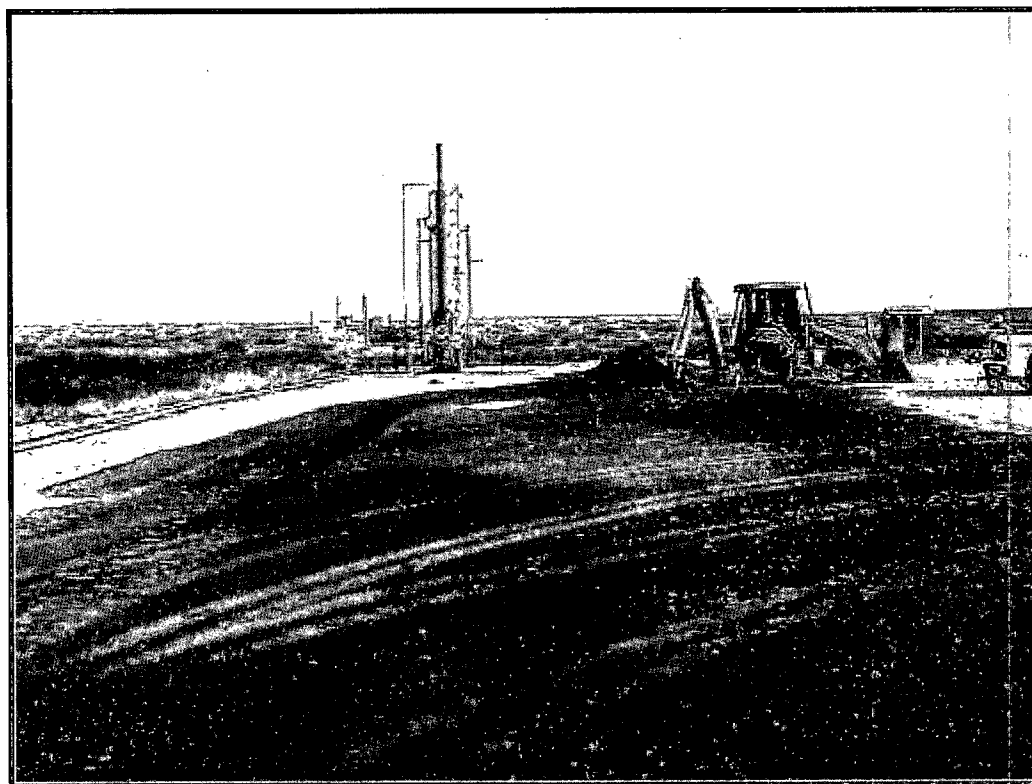

Test Trench #2 area facing north

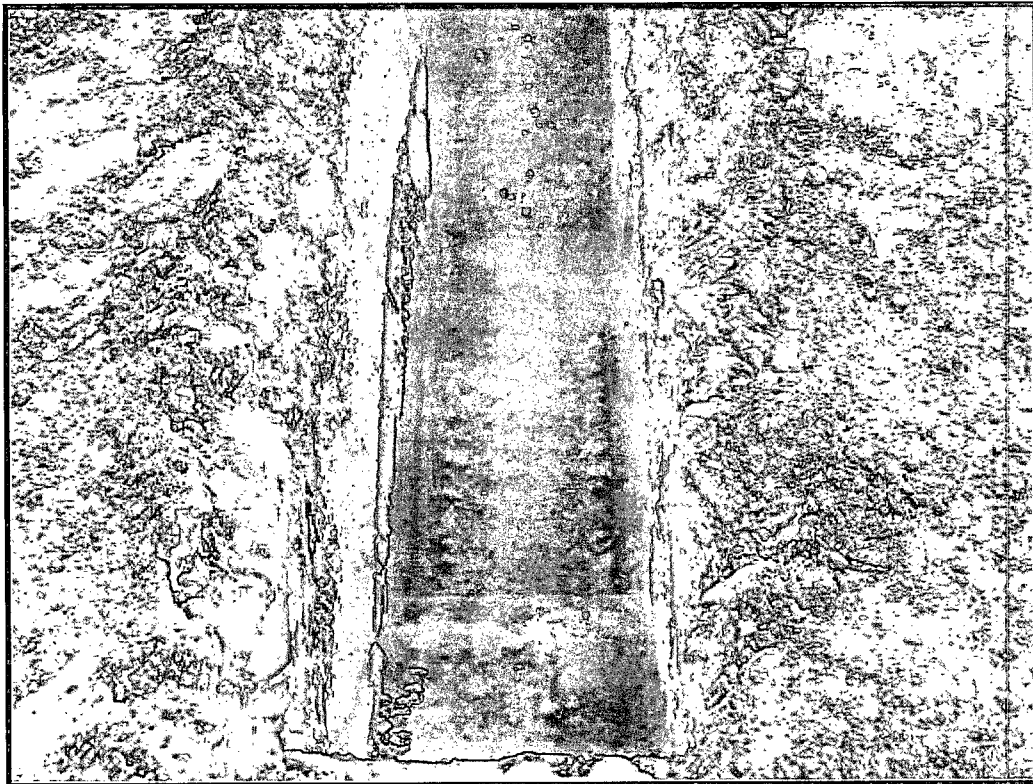

Test Trench #2 5' bgs



Test Trench #2 south wall



Test Trench #3 location facing northwest



Test Trench #3 5' bgs



Background location facing southeast

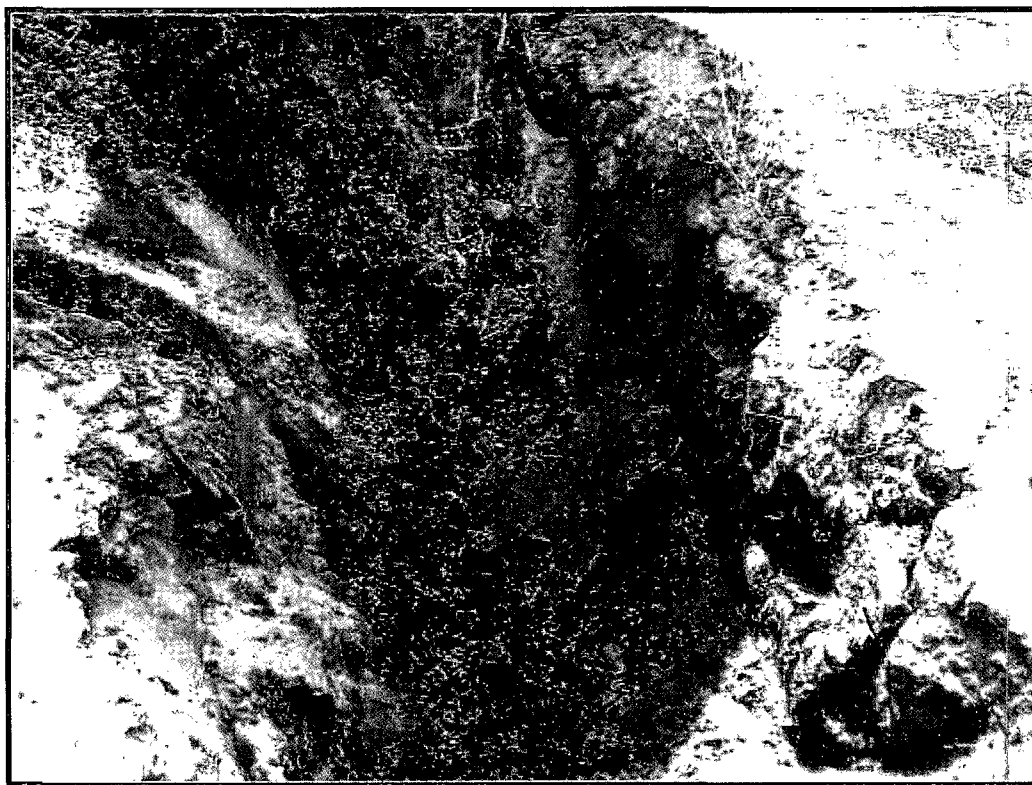

Background at 3' bgs

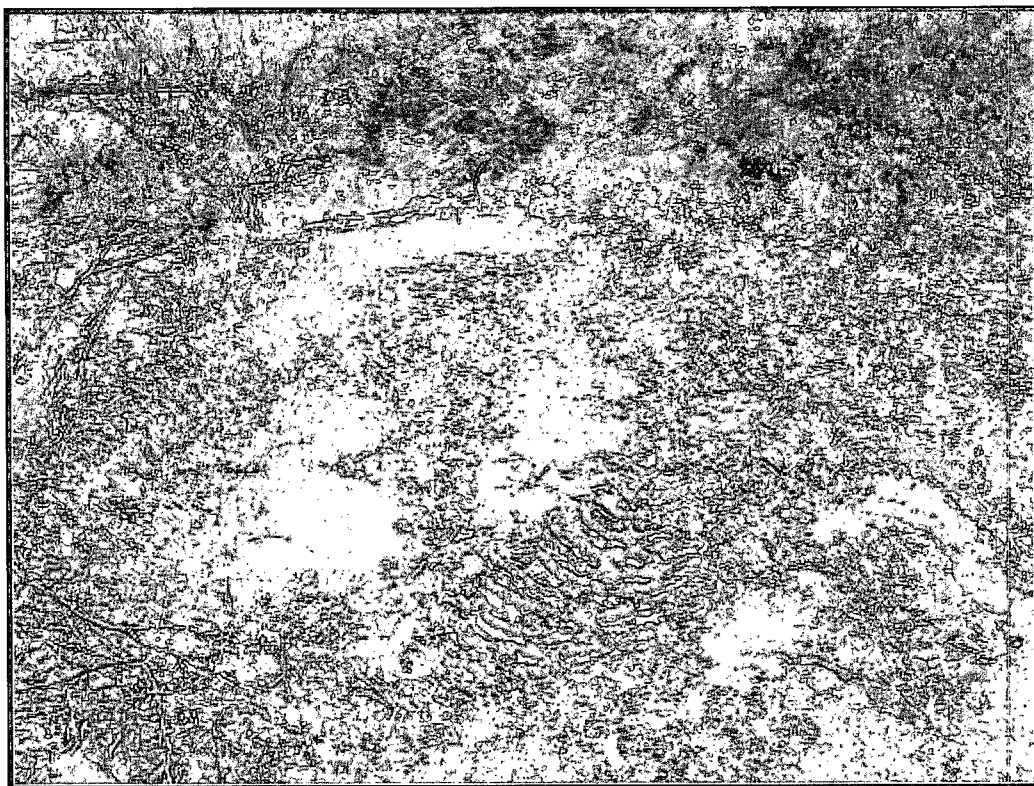

Test Trench #3 backfilled

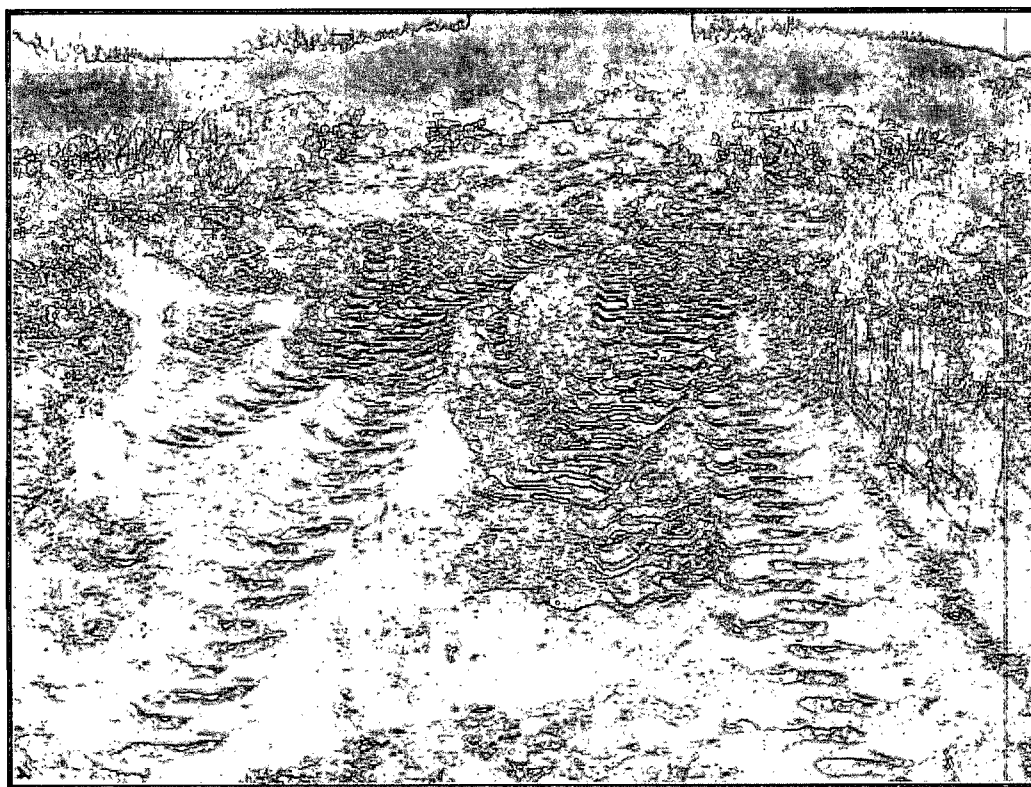

Background backfilled

Appendix C

C-141

District I
1625 N. French Dr., Hobbs, NM 88240
District II
1301 W. Grand Avenue, Artesia, NM 88210
District III
1000 Rio Brazos Road, Aztec, NM 87410
District IV
1220 S. St. Francis Dr., Santa Fe, NM 87505

State of New Mexico
Energy Minerals and Natural Resources

Oil Conservation Division
1220 South St. Francis Dr.
Santa Fe, NM 87505

RECEIVED

APR 27 2011

NMOCD ARTESIA Form C-141
Revised October 10, 2003

Submit 2 Copies to appropriate
District Office in accordance
with Rule 116 on back
side of form

Release Notification and Corrective Action

OPERATOR

☒ Initial Report ☐ Final Report

Name of Company-Cimarex Energy	Contact- James Tinney
Address-600 N Marienfeld Ste 600, Midland Tx 79701	Telephone No. 575 706 0095
Facility Name- Palmillo State Com # 2	Facility Type- Tank battery

Surface Owner	Mineral Owner	Lease No.
---------------	---------------	-----------

30-015-22343

LOCATION OF RELEASE

Unit Letter J	Section 32	Township 18S	Range 29E	Feet from the 1796	North/South Line South	Feet from the 1980	East/West Line East	County - Eddy
------------------	---------------	-----------------	--------------	-----------------------	---------------------------	-----------------------	------------------------	---------------

Latitude-32° 42' 07.16"

Longitude-104° 05' 42.87" W

NATURE OF RELEASE

Type of Release- crude oil	Volume of Release-385 bbls	Volume Recovered-20 bbls
Source of Release- 2" X 4" connection on back of oil tank (corrosion)	Date and Hour of Occurrence- 3-13-11	Date and Hour of Discovery: 3-13-11 9:30 am
Was Immediate Notice Given? <input checked="" type="checkbox"/> Yes <input type="checkbox"/> No <input type="checkbox"/> Not Required	If YES, To Whom? Mr. Mike Bratcher, NMOCD	
By Whom? Bill Hope (pumper) James Tinney (APF)	Date and Hour 3-13-11 9:30 AM called OCD @ 12:00pm	
Was a Watercourse Reached? <input type="checkbox"/> Yes <input checked="" type="checkbox"/> No	If YES, Volume Impacting the Watercourse.	

If a Watercourse was Impacted, Describe Fully.*

Describe Cause of Problem and Remedial Action Taken.*

Internal corrosion caused a rupture in the back of the tank. Vac truck onsite to recover standing fluid.

Describe Area Affected and Cleanup Action Taken.*

SESI was contacted for assessment. Area will be delineated and an appropriate work plan will be submitted to NMOCD.

I hereby certify that the information given above is true and complete to the best of my knowledge and understand that pursuant to NMOCD rules and regulations all operators are required to report and/or file certain release notifications and perform corrective actions for releases which may endanger public health or the environment. The acceptance of a C-141 report by the NMOCD marked as "Final Report" does not relieve the operator of liability should their operations have failed to adequately investigate and remediate contamination that pose a threat to ground water, surface water, human health or the environment. In addition, NMOCD acceptance of a C-141 report does not relieve the operator of responsibility for compliance with any other federal, state, or local laws and/or regulations.

OIL CONSERVATION DIVISION

Signature: James Tinney <i>James Tinney</i>	Approved by District Supervisor:-	
Printed Name: James Tinney	Approval Date:	Expiration Date:
Title: Assistant Production Foreman	Conditions of Approval:	Attached <input type="checkbox"/>
E-mail Address: jtinney@cimarex.com		
Date: 3-13-11 Phone: 575-706-0095		

* Attach Additional Sheets If Necessary