

DATE IN <u>5.16.11</u>	SUSPENSE	ENGINEER <u>WVJ</u>	LOGGED IN <u>5.16.11</u>	TYPE <u>DHC</u>	APP NO. <u>1113656508</u>
------------------------	----------	---------------------	--------------------------	-----------------	---------------------------

ABOVE THIS LINE FOR DIVISION USE ONLY

NEW MEXICO OIL CONSERVATION DIVISION
- Engineering Bureau -
 1220 South St. Francis Drive, Santa Fe, NM 87505



Merit 14591

ADMINISTRATIVE APPLICATION CHECKLIST 30-025-08856

THIS CHECKLIST IS MANDATORY FOR ALL ADMINISTRATIVE APPLICATIONS FOR EXCEPTIONS TO DIVISION RULES AND REGULATIONS WHICH REQUIRE PROCESSING AT THE DIVISION LEVEL IN SANTA FE

Application Acronyms:

[NSL-Non-Standard Location] [NSP-Non-Standard Proration Unit] [SD-Simultaneous Dedication]
[DHC-Downhole Commingling] [CTB-Lease Commingling] [PLC-Pool/Lease Commingling]
[PC-Pool Commingling] [OLS - Off-Lease Storage] [OLM-Off-Lease Measurement]
[WFX-Waterflood Expansion] [PMX-Pressure Maintenance Expansion]
[SWD-Salt Water Disposal] [IPI-Injection Pressure Increase]
[EOR-Qualified Enhanced Oil Recovery Certification] [PPR-Positive Production Response]

[1] TYPE OF APPLICATION - Check Those Which Apply for [A]

[A] Location - Spacing Unit - Simultaneous Dedication
☐ NSL ☐ NSP ☐ SD

Check One Only for [B] or [C]

[B] Commingling - Storage - Measurement
☒ DHC ☐ CTB ☐ PLC ☐ PC ☐ OLS ☐ OLM

[C] Injection - Disposal - Pressure Increase - Enhanced Oil Recovery
☐ WFX ☐ PMX ☐ SWD ☐ IPI ☐ EOR ☐ PPR

[D] Other: Specify _____

[2] NOTIFICATION REQUIRED TO: - Check Those Which Apply, or Does Not Apply

- [A] ☐ Working, Royalty or Overriding Royalty Interest Owners
- [B] ☐ Offset Operators, Leaseholders or Surface Owner
- [C] ☐ Application is One Which Requires Published Legal Notice
- [D] ☒ Notification and/or Concurrent Approval by BLM or SLO
 U.S. Bureau of Land Management - Commissioner of Public Lands, State Land Office
- [E] ☐ For all of the above, Proof of Notification or Publication is Attached, and/or,
- [F] ☐ Waivers are Attached

[3] SUBMIT ACCURATE AND COMPLETE INFORMATION REQUIRED TO PROCESS THE TYPE OF APPLICATION INDICATED ABOVE.

[4] CERTIFICATION: I hereby certify that the information submitted with this application for administrative approval is **accurate** and **complete** to the best of my knowledge. I also understand that **no action** will be taken on this application until the required information and notifications are submitted to the Division.

Note: Statement must be completed by an individual with managerial and/or supervisory capacity.

Matt Ogden
 Print or Type Name

Matt Ogden
 Signature

Regulatory Analyst
 Title

5/12/11
 Date

Matt.Ogden@meritenergy.com
 e-mail Address

District I
1625 N. French Drive, Hobbs, NM 88240
District II
1301 W. Grand Avenue, Artesia, NM 88210
District III
1000 Rio Brazos Road, Aztec, NM 87410
District IV
1220 S. St. Francis Dr., Santa Fe, NM 87505

State of New Mexico
Energy, Minerals and Natural Resources Department

Form C-107A
Revised June 10, 2003

Oil Conservation Division
1220 South St. Francis Dr.
Santa Fe, New Mexico 87505

APPLICATION TYPE
☒ Single Well
☐ Establish Pre-Approved Pools
EXISTING WELLBORE
☒ Yes ☐ No

APPLICATION FOR DOWNHOLE COMMINGLING

Merit Energy Company 13727 Noel Rd Ste 500 Dallas, TX 75240
Operator Address
State A A/C 2 31 Unit F - Sect. 9F - T22S - R36E Lea
Lease Well No. Unit Letter-Section-Township-Range County
OGRID No. 14591 Property Code 24671 API No. 30-025-08856 Lease Type: ☐ Federal ☒ State ☐ Fee

DATA ELEMENT	UPPER ZONE	INTERMEDIATE ZONE	LOWER ZONE
Pool Name	Jalmat - Tan Yates 7 Rivers ✓	Source 7KVR5 QN	Langle Mattix - Queen
Pool Code	79240		24130 ✓
Top and Bottom of Pay Section (Perforated or Open-Hole Interval)	3128'-3517'		3644'-3668'
Method of Production (Flowing or Artificial Lift)	Artificial Lift		Artificial Lift
Bottomhole Pressure (Note: Pressure data will not be required if the bottom perforation in the lower zone is within 150% of the depth of the top perforation in the upper zone)	NA		NA
Oil Gravity or Gas BTU (Degree API or Gas BTU)	1.3174 BTU		33.6 API / 1.2088 BTU
Producing, Shut-In or New Zone	Producing		SI
Date and Oil/Gas/Water Rates of Last Production. (Note: For new zones with no production history, applicant shall be required to attach production estimates and supporting data.)	Date: 03/12/2011 Rates: 50mcf/1bwpd	Date: Rates:	Date: Rates: 1bopd/30mcf
Fixed Allocation Percentage (Note: If allocation is based upon something other than current or past production, supporting data or explanation will be required.)	Oil Gas 0 % 50 %	Oil Gas % %	Oil Gas 100 % 50 %

ADDITIONAL DATA

Are all working, royalty and overriding royalty interests identical in all commingled zones? Yes ☒ No ☐
If not, have all working, royalty and overriding royalty interest owners been notified by certified mail? Yes ☐ No ☐
Are all produced fluids from all commingled zones compatible with each other? Yes ☒ No ☐
Will commingling decrease the value of production? Yes ☐ No ☒
If this well is on, or communitized with, state or federal lands, has either the Commissioner of Public Lands or the United States Bureau of Land Management been notified in writing of this application? Yes ☒ No ☐
NMOCD Reference Case No. applicable to this well: _____

Attachments:
C-102 for each zone to be commingled showing its spacing unit and acreage dedication.
Production curve for each zone for at least one year. (If not available, attach explanation.)
For zones with no production history, estimated production rates and supporting data.
Data to support allocation method or formula.
Notification list of working, royalty and overriding royalty interests for uncommon interest cases.
Any additional statements, data or documents required to support commingling.

PRE-APPROVED POOLS

If application is to establish Pre-Approved Pools, the following additional information will be required:
List of other orders approving downhole commingling within the proposed Pre-Approved Pools
List of all operators within the proposed Pre-Approved Pools
Proof that all operators within the proposed Pre-Approved Pools were provided notice of this application.
Bottomhole pressure data.

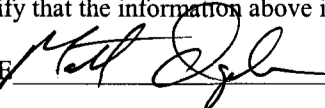
I hereby certify that the information above is true and complete to the best of my knowledge and belief.
SIGNATURE  TITLE Regulatory Analyst DATE 05/12/2011
TYPE OR PRINT NAME Matt Ogden TELEPHONE NO. () (972)628-1603
E-MAIL ADDRESS matt.ogden@meritenergy.com

FORM	TOP																																																																																																																														
			<p>State AAC-2 #31</p> <p>CURRENT WELLBORE DIAGRAM</p> <p>RAPTOR RESOURCES INC</p> <table border="1" style="width: 100%;"> <tr> <td>SU-T-R 9F-22S-36E</td> <td>API #: 30-025-08856</td> </tr> <tr> <td colspan="2">POOL: JALMAT; TAN-YATES-7 RVRS (PRO GAS)</td> </tr> <tr> <td>CO, ST: LEA, NEW MEXICO</td> <td>LAND TYPE: STATE</td> </tr> <tr> <td>STATUS: ACTIVE</td> <td>ACREAGE 40.12</td> </tr> <tr> <td colspan="2">LATEST RIG WORKOVER: 12/94 P&A job</td> </tr> <tr> <td colspan="2">DIAGRAM REVISED: 1/28/2004 BY SJP</td> </tr> </table> <table border="1" style="width: 100%;"> <tr> <td>LOG ELEVATION: N/R</td> </tr> <tr> <td>GROUND ELEVATION: 3,574'</td> </tr> </table> <table border="1" style="width: 100%;"> <thead> <tr> <th></th> <th colspan="3">CASING</th> <th>LINER</th> <th>TUBING</th> </tr> </thead> <tbody> <tr> <td>Hole</td> <td>11"</td> <td>9 7/8"</td> <td>7 1/4"</td> <td></td> <td></td> </tr> <tr> <td>Pipe</td> <td>10"</td> <td>7 5/8"</td> <td>5 1/2"</td> <td>4 1/2"</td> <td>2 3/8"</td> </tr> <tr> <td>Weight</td> <td>40#</td> <td>26.4#</td> <td>14#</td> <td></td> <td>4.7#</td> </tr> <tr> <td>Grade</td> <td></td> <td></td> <td></td> <td></td> <td></td> </tr> <tr> <td>Thread</td> <td></td> <td></td> <td></td> <td></td> <td></td> </tr> <tr> <td>Depth</td> <td>299'</td> <td>1,532'</td> <td>3,714'</td> <td>3,576-3,802'</td> <td>3,329'</td> </tr> <tr> <td>Mud wt</td> <td></td> <td></td> <td></td> <td></td> <td></td> </tr> </tbody> </table> <table border="1" style="width: 100%;"> <thead> <tr> <th colspan="2">TAN-YATES-7 RVRS ZONE HISTORY</th> </tr> </thead> <tbody> <tr> <td colspan="2">9/12/01 Recompleted from Queen.</td> </tr> <tr> <td colspan="2">Perforated 3128-3517'</td> </tr> <tr> <td colspan="2">Acidized 1000 gal 15%</td> </tr> <tr> <td colspan="2">4/03 Ran 3-1/2" work tbg, set pkr at 3,028'</td> </tr> <tr> <td colspan="2">Frac w/53,429 gal 40# gel, foamed to 65 quality w/345 tons CO₂ w/46,733# 20/40 sand & 238,762# 12/20 sand</td> </tr> <tr> <td colspan="2">Ran 2-3/8" prod tubing to 3,329'</td> </tr> <tr> <td colspan="2">Ran 2" x 1 1/2" x 12' pump and rods.</td> </tr> <tr> <td colspan="2">IP 0 BOPD 3 BWPD 189 MCFD</td> </tr> </tbody> </table> <table border="1" style="width: 100%;"> <thead> <tr> <th colspan="2">OPPORTUNITY</th> </tr> </thead> <tbody> <tr> <td colspan="2">Chemical treating program should be reviewed. No evidence of chemical treatment.</td> </tr> <tr> <td>7 Rvrs/Tansill not tstd</td> <td>1/28/04 SJP</td> </tr> </tbody> </table> <table border="1" style="width: 100%;"> <thead> <tr> <th colspan="2">QUEEN ZONE HISTORY</th> </tr> </thead> <tbody> <tr> <td colspan="2">11/31/45 Spud. 11/26/45 Initial Completion</td> </tr> <tr> <td colspan="2">Pool EUNICE; SEVEN RIVERS-QUEEN, SOUTH</td> </tr> <tr> <td colspan="2">Perforated pay zone OH 3760-3834'</td> </tr> <tr> <td colspan="2">IP 120 BOPD, 0 BWPD, 660 MCF</td> </tr> <tr> <td colspan="2">6/52 Cleaned out 3,805 to TD. Acidized w/5000 gal 15% in 2 stages. Well put on gas lift.</td> </tr> <tr> <td colspan="2">Before W/O - 3 BO, 28 BW, 1720 MCF</td> </tr> <tr> <td colspan="2">After W/O - 10 BO, 35 BW, 482 MCF</td> </tr> <tr> <td colspan="2">4-6/56 Clean out 3,845' to TD. PB w/pea gravel & lead wool to 3,834'. Acidize w/1000 gal 15%. Frac w/20,000 gal & 20,000#.</td> </tr> <tr> <td colspan="2">Before W/O - 3 BO, 32 BW, 7 MCF</td> </tr> <tr> <td colspan="2">After W/O - 47 BO, 0 BW, 469 MCF</td> </tr> <tr> <td colspan="2">3/65 Clean out 3768-3816'. Run 4 1/2" liner 3802-3576'.</td> </tr> <tr> <td colspan="2">Cmt w/100 sx in 2 stgs. Clean out to 3802'. Perf 3644-3768'. Acidize w/2000 gal & 24 BS. Frac w/40,000 gal & 40,000# 20/40.</td> </tr> <tr> <td colspan="2">Pmp 30 BO, 0 BW, 26 MCF</td> </tr> <tr> <td colspan="2">Early 80's Lot of pulling jobs. Iron sulfide & calcium carbonate is noted in Tritolite analysis.</td> </tr> <tr> <td colspan="2">12/1/88 Well SI</td> </tr> <tr> <td colspan="2">9/93 TA. Set CIBP @ 3,570' & cap w/40" cmt</td> </tr> <tr> <td colspan="2">12/94 Perf @ 300' & circ cmt up annulus. Cut csg 3' below GL & P&A</td> </tr> <tr> <td colspan="2">9/01 Drl out plugs to 3,542' & complete in Yates.</td> </tr> </tbody> </table>	SU-T-R 9F-22S-36E	API #: 30-025-08856	POOL: JALMAT; TAN-YATES-7 RVRS (PRO GAS)		CO, ST: LEA, NEW MEXICO	LAND TYPE: STATE	STATUS: ACTIVE	ACREAGE 40.12	LATEST RIG WORKOVER: 12/94 P&A job		DIAGRAM REVISED: 1/28/2004 BY SJP		LOG ELEVATION: N/R	GROUND ELEVATION: 3,574'		CASING			LINER	TUBING	Hole	11"	9 7/8"	7 1/4"			Pipe	10"	7 5/8"	5 1/2"	4 1/2"	2 3/8"	Weight	40#	26.4#	14#		4.7#	Grade						Thread						Depth	299'	1,532'	3,714'	3,576-3,802'	3,329'	Mud wt						TAN-YATES-7 RVRS ZONE HISTORY		9/12/01 Recompleted from Queen.		Perforated 3128-3517'		Acidized 1000 gal 15%		4/03 Ran 3-1/2" work tbg, set pkr at 3,028'		Frac w/53,429 gal 40# gel, foamed to 65 quality w/345 tons CO ₂ w/46,733# 20/40 sand & 238,762# 12/20 sand		Ran 2-3/8" prod tubing to 3,329'		Ran 2" x 1 1/2" x 12' pump and rods.		IP 0 BOPD 3 BWPD 189 MCFD		OPPORTUNITY		Chemical treating program should be reviewed. No evidence of chemical treatment.		7 Rvrs/Tansill not tstd	1/28/04 SJP	QUEEN ZONE HISTORY		11/31/45 Spud. 11/26/45 Initial Completion		Pool EUNICE; SEVEN RIVERS-QUEEN, SOUTH		Perforated pay zone OH 3760-3834'		IP 120 BOPD, 0 BWPD, 660 MCF		6/52 Cleaned out 3,805 to TD. Acidized w/5000 gal 15% in 2 stages. Well put on gas lift.		Before W/O - 3 BO, 28 BW, 1720 MCF		After W/O - 10 BO, 35 BW, 482 MCF		4-6/56 Clean out 3,845' to TD. PB w/pea gravel & lead wool to 3,834'. Acidize w/1000 gal 15%. Frac w/20,000 gal & 20,000#.		Before W/O - 3 BO, 32 BW, 7 MCF		After W/O - 47 BO, 0 BW, 469 MCF		3/65 Clean out 3768-3816'. Run 4 1/2" liner 3802-3576'.		Cmt w/100 sx in 2 stgs. Clean out to 3802'. Perf 3644-3768'. Acidize w/2000 gal & 24 BS. Frac w/40,000 gal & 40,000# 20/40.		Pmp 30 BO, 0 BW, 26 MCF		Early 80's Lot of pulling jobs. Iron sulfide & calcium carbonate is noted in Tritolite analysis.		12/1/88 Well SI		9/93 TA. Set CIBP @ 3,570' & cap w/40" cmt		12/94 Perf @ 300' & circ cmt up annulus. Cut csg 3' below GL & P&A		9/01 Drl out plugs to 3,542' & complete in Yates.	
SU-T-R 9F-22S-36E	API #: 30-025-08856																																																																																																																														
POOL: JALMAT; TAN-YATES-7 RVRS (PRO GAS)																																																																																																																															
CO, ST: LEA, NEW MEXICO	LAND TYPE: STATE																																																																																																																														
STATUS: ACTIVE	ACREAGE 40.12																																																																																																																														
LATEST RIG WORKOVER: 12/94 P&A job																																																																																																																															
DIAGRAM REVISED: 1/28/2004 BY SJP																																																																																																																															
LOG ELEVATION: N/R																																																																																																																															
GROUND ELEVATION: 3,574'																																																																																																																															
	CASING			LINER	TUBING																																																																																																																										
Hole	11"	9 7/8"	7 1/4"																																																																																																																												
Pipe	10"	7 5/8"	5 1/2"	4 1/2"	2 3/8"																																																																																																																										
Weight	40#	26.4#	14#		4.7#																																																																																																																										
Grade																																																																																																																															
Thread																																																																																																																															
Depth	299'	1,532'	3,714'	3,576-3,802'	3,329'																																																																																																																										
Mud wt																																																																																																																															
TAN-YATES-7 RVRS ZONE HISTORY																																																																																																																															
9/12/01 Recompleted from Queen.																																																																																																																															
Perforated 3128-3517'																																																																																																																															
Acidized 1000 gal 15%																																																																																																																															
4/03 Ran 3-1/2" work tbg, set pkr at 3,028'																																																																																																																															
Frac w/53,429 gal 40# gel, foamed to 65 quality w/345 tons CO ₂ w/46,733# 20/40 sand & 238,762# 12/20 sand																																																																																																																															
Ran 2-3/8" prod tubing to 3,329'																																																																																																																															
Ran 2" x 1 1/2" x 12' pump and rods.																																																																																																																															
IP 0 BOPD 3 BWPD 189 MCFD																																																																																																																															
OPPORTUNITY																																																																																																																															
Chemical treating program should be reviewed. No evidence of chemical treatment.																																																																																																																															
7 Rvrs/Tansill not tstd	1/28/04 SJP																																																																																																																														
QUEEN ZONE HISTORY																																																																																																																															
11/31/45 Spud. 11/26/45 Initial Completion																																																																																																																															
Pool EUNICE; SEVEN RIVERS-QUEEN, SOUTH																																																																																																																															
Perforated pay zone OH 3760-3834'																																																																																																																															
IP 120 BOPD, 0 BWPD, 660 MCF																																																																																																																															
6/52 Cleaned out 3,805 to TD. Acidized w/5000 gal 15% in 2 stages. Well put on gas lift.																																																																																																																															
Before W/O - 3 BO, 28 BW, 1720 MCF																																																																																																																															
After W/O - 10 BO, 35 BW, 482 MCF																																																																																																																															
4-6/56 Clean out 3,845' to TD. PB w/pea gravel & lead wool to 3,834'. Acidize w/1000 gal 15%. Frac w/20,000 gal & 20,000#.																																																																																																																															
Before W/O - 3 BO, 32 BW, 7 MCF																																																																																																																															
After W/O - 47 BO, 0 BW, 469 MCF																																																																																																																															
3/65 Clean out 3768-3816'. Run 4 1/2" liner 3802-3576'.																																																																																																																															
Cmt w/100 sx in 2 stgs. Clean out to 3802'. Perf 3644-3768'. Acidize w/2000 gal & 24 BS. Frac w/40,000 gal & 40,000# 20/40.																																																																																																																															
Pmp 30 BO, 0 BW, 26 MCF																																																																																																																															
Early 80's Lot of pulling jobs. Iron sulfide & calcium carbonate is noted in Tritolite analysis.																																																																																																																															
12/1/88 Well SI																																																																																																																															
9/93 TA. Set CIBP @ 3,570' & cap w/40" cmt																																																																																																																															
12/94 Perf @ 300' & circ cmt up annulus. Cut csg 3' below GL & P&A																																																																																																																															
9/01 Drl out plugs to 3,542' & complete in Yates.																																																																																																																															
		<p>10" @ 309' w/175 sx Cmt</p> <p>7 5/8" @ 1,532' w/200 sx Cmt</p> <p>TOC est 2,778' by Log</p> <p>SELECT PERFS: 20 Holes 3128, 42, 50, 72, 80, 3204, 28, 42, 57, 76, 89, 3305, 3408, 30, 71, 76, 83, 3509, 17'</p> <p>CIBP @ 3,570' in 9/93 cap w/cmt DO to 3,542' in 9/01</p> <p>Perf 3644, 60, 81, 92, 97, 3705, 12, 29, 40, 53, 60, 68' } Queen Sand</p> <p>5 1/2" @ 3,714' w/200 sx Cmt 4 1/2" liner 3576-3802'</p> <p>PBTB 3,834' TD 3,845'</p>																																																																																																																													
TANSILL	2,945'																																																																																																																														
YATES	3,974'																																																																																																																														
7 RVRS	3,310'																																																																																																																														
QUEEN	3,673'																																																																																																																														

Est Green Lane
1899D
30MCFD

Current Lane
50MCFD

QUEEN
→ TANKS - YEARS

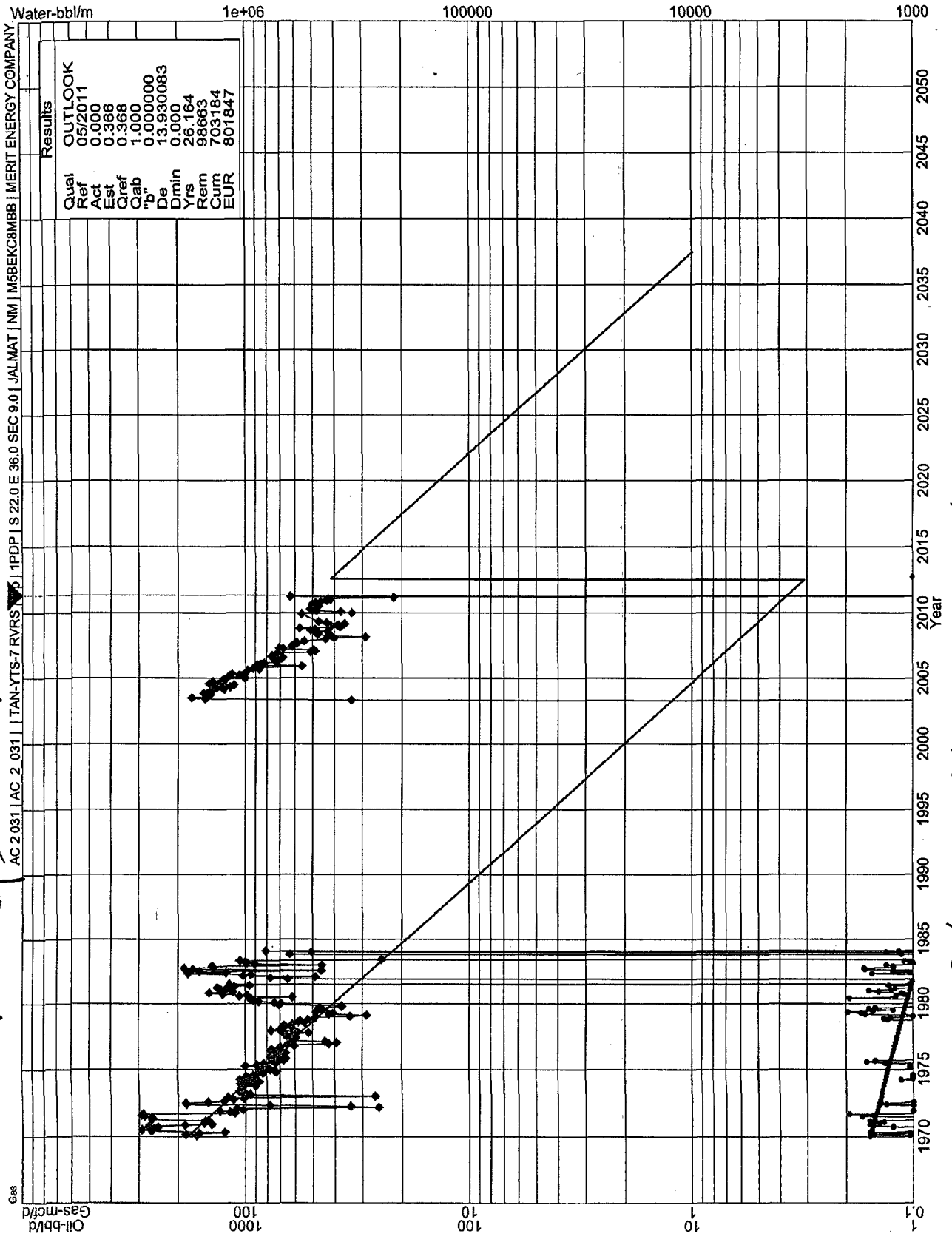

OIL 100% QUEEN
GAS 50% QUEEN
50% TANKS - YEARS

District I
1625 N. French Dr., Hobbs, NM 88240
District II
1301 W. Grand Avenue, Artesia, NM 88210
District III
1000 Rio Brazos Rd., Aztec, NM 87410
District IV
1220 S. St. Francis Dr., Santa Fe, NM 87505

State of New Mexico
Energy, Minerals & Natural Resources Department
OIL CONSERVATION DIVISION
1220 South St. Francis Dr.
Santa Fe, NM 87505

Form C-102
Revised July 16, 2010
Submit one copy to appropriate
District Office
☐ AMENDED REPORT

WELL LOCATION AND ACREAGE DEDICATION PLAT

¹ API Number 30-025-08856	² Pool Code 24130	³ Pool Name Eunice 7 Rivers Queen, South
⁴ Property Code 302433	⁵ Property Name State A A/C 2	⁶ Well Number 31
⁷ OGRID No. 14591	⁸ Operator Name Merit Energy Company	⁹ Elevation 3574'

¹⁰ Surface Location

UL or lot no.	Section	Township	Range	Lot Idn	Feet from the	North/South line	Feet from the	East/West line	County
F	9	22S	36E		1980	N	1980	W	Lea

¹¹ Bottom Hole Location If Different From Surface

UL or lot no.	Section	Township	Range	Lot Idn	Feet from the	North/South line	Feet from the	East/West line	County

¹² Dedicated Acres 40	¹³ Joint or Infill	¹⁴ Consolidation Code	¹⁵ Order No.
-------------------------------------	-------------------------------	----------------------------------	-------------------------

No allowable will be assigned to this completion until all interests have been consolidated or a non-standard unit has been approved by the division.

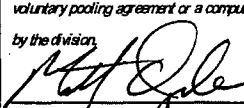
<div><p>¹⁶</p></div>	<p>¹⁷ OPERATOR CERTIFICATION</p> <p>I hereby certify that the information contained herein is true and complete to the best of my knowledge and belief, and that this organization either owns a working interest or unleased mineral interest in the land including the proposed bottom hole location or has a right to drill this well at this location pursuant to a contract with an owner of such a mineral or working interest, or to a voluntary pooling agreement or a compulsory pooling order heretofore entered by the division.</p> <p> 05/24/2011</p> <p>Signature Date</p> <p>Matt Ogden</p> <p>Printed Name</p> <p>matt.ogden@meritenergy.com</p> <p>E-mail Address</p>
	<p>¹⁸ SURVEYOR CERTIFICATION</p> <p>I hereby certify that the well location shown on this plat was plotted from field notes of actual surveys made by me or under my supervision, and that the same is true and correct to the best of my belief.</p>
	<p>Date of Survey</p> <p>Signature and Seal of Professional Surveyor:</p>
	<p>Certificate Number</p>

Submit to Appropriate
District Office
State Lease - 4 copies
Fee Lease - 3 copies

State of New Mexico
Energy, Minerals and Natural Resources Department

Form C-102
Revised 1-1-89

OIL CONSERVATION DIVISION

DISTRICT I
P.O. Box 1980, Hobbs, NM 88240

P.O. Box 2088
Santa Fe, New Mexico 87504-2088

DISTRICT II
P.O. Drawer DD, Artesia, NM 88210

DISTRICT III
1000 Rio Brazos Rd., Aztec, NM 87410

WELL LOCATION AND ACREAGE DEDICATION PLAT

All Distances must be from the outer boundaries of the section

Operator Clayton Williams Energy, Inc.			Lease State A AC 2		Well No. 31
Unit Letter F	Section 9	Township 22S	Range 36E	County NMPM	Lea
Actual Footage Location of Well: 1980 feet from the North line and 1980 feet from the West line					
Ground level Elev. DF - 3573'		Producing Formation Yates		Pool Jalmat Tansill Yates 7 Rvrs	Dedicated Acreage: 480 Acres

1. Outline the acreage dedicated to the subject well by colored pencil or hatchure marks on the plat below.
2. If more than one lease is dedicated to the well, outline each and identify the ownership thereof (both as to working interest and royalty).
3. If more than one lease of different ownership is dedicated to the well, have the interest of all owners been consolidated by communitization, unitization, force-pooling, etc?
☐ Yes ☐ No If answer is "yes" type of consolidation _____
If answer is "no" list the owners and tract descriptions which have actually been consolidated. (Use reverse side of this form if necessary.)
No allowable will be assigned to the well until all interests have been consolidated (by communitization, unitization, forced-pooling, or otherwise) or until a non-standard unit, eliminating such interest, has been approved by the Division.

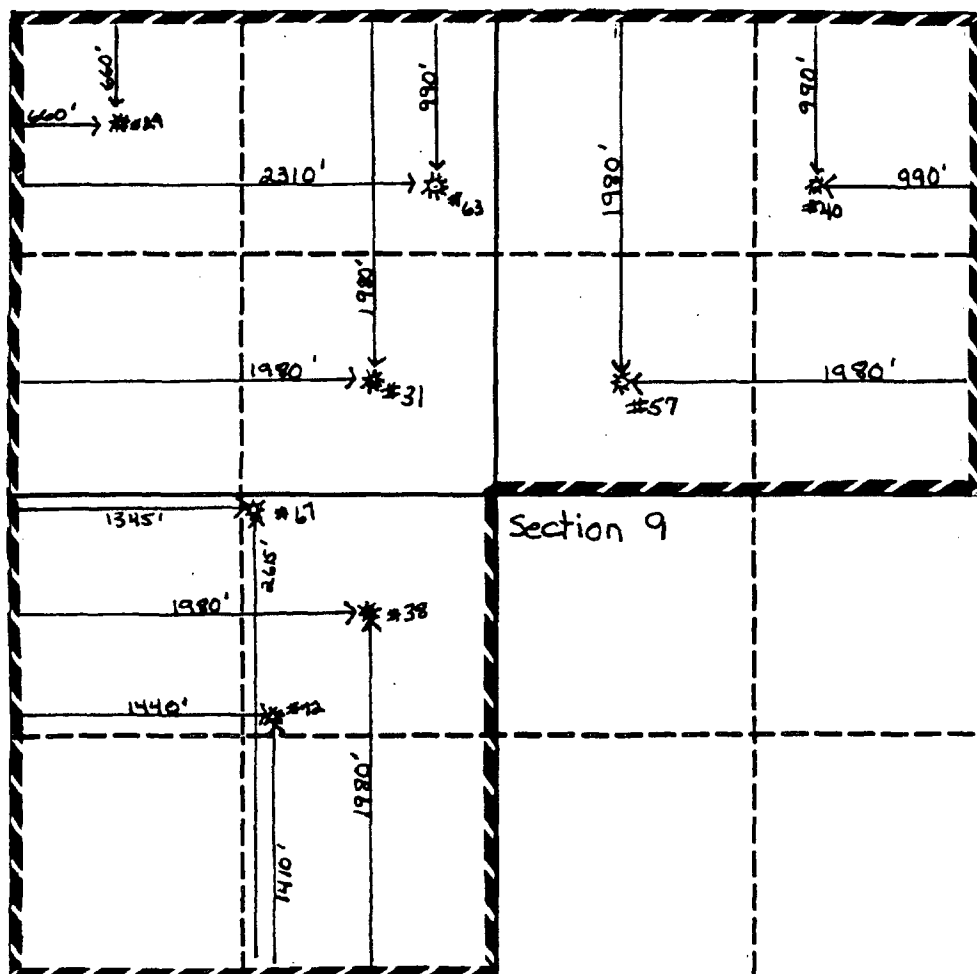

OPERATOR CERTIFICATION

I hereby certify that the information contained herein is true and complete to the best of my knowledge and belief.

Signature

Robin S. McCarley
Printed Name

Robin S. McCarley

Position

Production Analyst

Company

Clayton Williams Energy, Inc.

Date

08/24/93

SURVEYOR CERTIFICATION

I hereby certify that the well location shown on this plat was plotted from field notes of actual surveys made by me or under my supervision, and that the same is true and correct to the best of my knowledge and belief.

Date Surveyed

Signature & Seal of
Professional Surveyor

Certificate No.

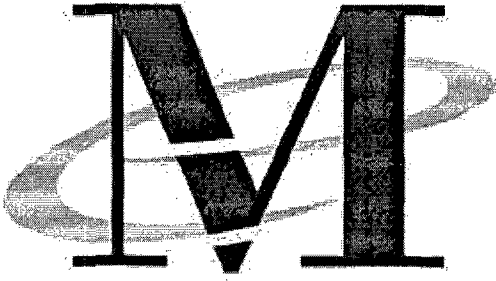

*Merit Energy Company
13727 Noel Road, Suite 500
Dallas, TX 75240*

Date: May 12, 2011
To: New Mexico Oil Conservation Division
Attention: William V Jones P.E.
**RE. Jalmat Field: 12 Commingling Applications
Lea County, New Mexico**

Merit Energy Company has requested approval to commingle the Queen formation (Langlie Mattix Pool) with the Tansill-Yates-Seven Rivers formation (Jalmat Pool).

Commingling the Jalmat Pool with the Langlie Mattix Pool in S 5-9 T22S R36E in Lea County is in the interest of both royalty owners and the conservation. Commingling will extend the life of each well and optimize recovery from Both Pools. The 12 well's commercial value will be extended 30 years based on estimated reserves from the Queen formation, and will ultimately allow uncommercial Jalmat Pool reserves to be recovered via production from the Queen. The Queen Completions are uneconomic if it is required by the NMOCD to seal off the Jalmat Pool from the Langlie Mattix Pool. Operationally, fluid samples will be collected before and after commingling. Scale inhibitors will be continuously pumped during operations. The fluid level will be maintained below the Jalmat pool both to optimize production and reduce any scaling tendencies.

Please let me know if you have any questions

Sincerely,

Brett Keener
Operations Engineer
brett.keener@meritenergy.com
Phone: 972-628-1592
Fax: 972-682-1892

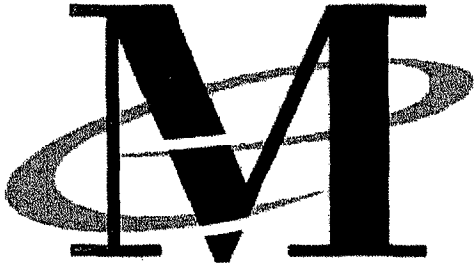

Merit Energy Company
13727 Noel Road, Suite 500
Dallas, TX 75240

Date: May 12, 2011
To: New Mexico Oil Conservation Division
Attention: William V Jones P.E.
RE. **Jalmat Field: State 157 G#2 & G#4, State A A/C 2 #1, State AAC-2 #2, #4, #7, #31, #34, #46, #47, & #70 Yates-Queen Commingling
Lea County, New Mexico**

Merit Energy Company has requested approval to commingle the Yates formation (Jalmat Pool) with the Queen formation (Langlie-Mattix) .

This well that we are asking to commingle does have "identically owned" (working/royalty/orri) interest from the surface to the base of the queen formation.

Please let me know if you have any questions

Sincerely,

Matt Van Eaton
Associate Landman
matt.vaneaton@meritenergy.com
Phone: 972-628-1557
Fax: 972-682-1857